

ENRIGHT 18-N PAD LOCATION DRAWING

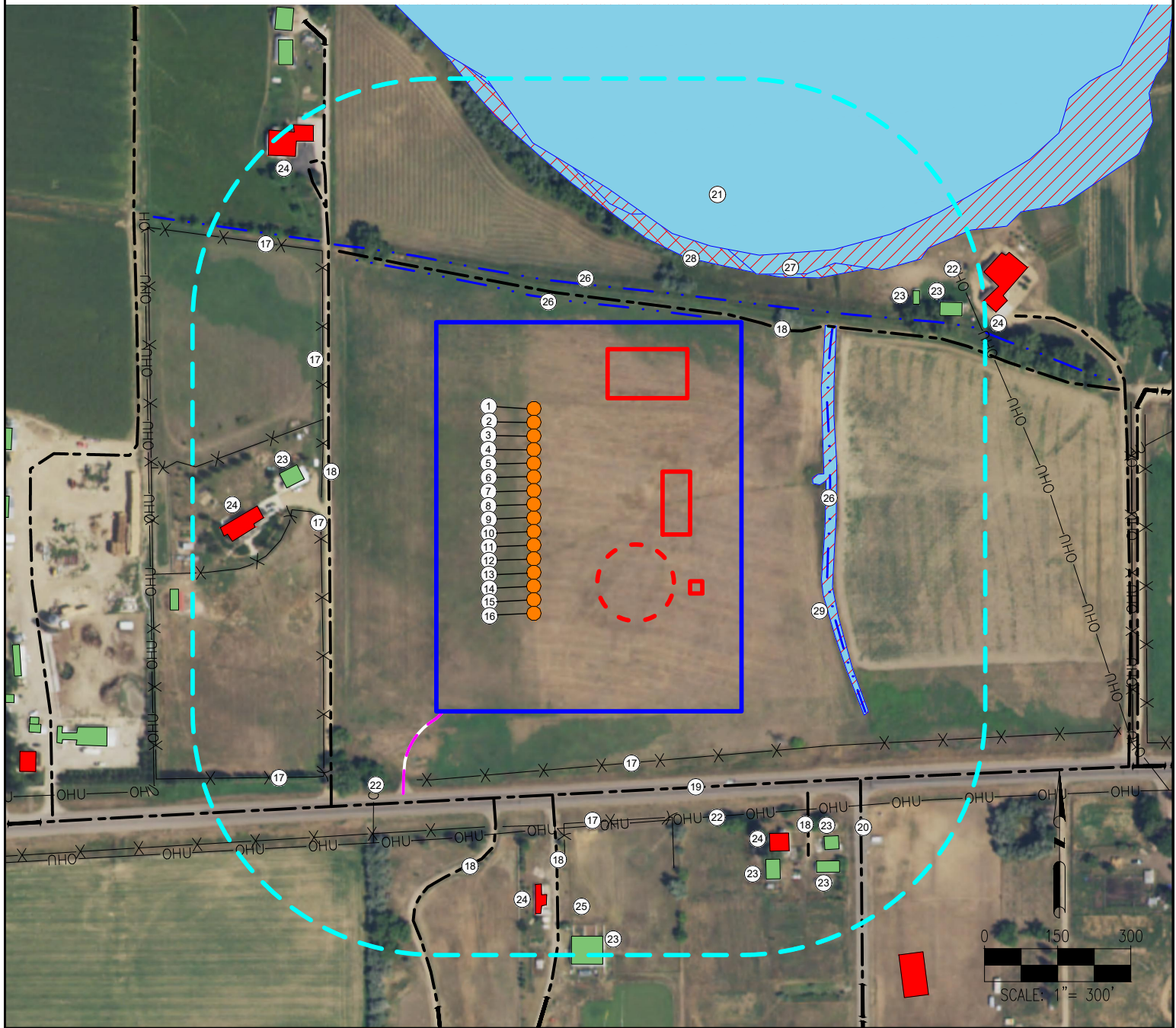

- | | | | |
|---------------|-----------------|--|--|
| 1. ENRIGHT 1N | 9. ENRIGHT 9N | 17. FENCES ARE $\pm 436'$ W, $\pm 438'$ W, $\pm 463'$ NW, $\pm 546'$ S, $\pm 659'$ S, $\pm 677'$ NW, $\pm 705'$ SW | 25. WATER WELL (PERMIT #250056) IS $\pm 862'$ SE |
| 2. ENRIGHT 2N | 10. ENRIGHT 10N | 18. PRIVATE ROADS ARE $\pm 420'$ W, $\pm 436'$ N, $\pm 598'$ S, $\pm 608'$ SW, $\pm 817'$ SE | 26. DITCHES ARE $\pm 423'$ N, $\pm 460'$ N, $\pm 607'$ E |
| 3. ENRIGHT 3N | 11. ENRIGHT 11C | 19. E STATE HIGHWAY 56 IS $\pm 574'$ S | 27. WETLANDS ARE $\pm 574'$ E, $\pm 628'$ NE |
| 4. ENRIGHT 4N | 12. ENRIGHT 12N | 20. HANGIS CT IS $\pm 878'$ SE | 28. FLOODPLAIN IS $\pm 591'$ NE |
| 5. ENRIGHT 5N | 13. ENRIGHT 13N | 21. POND IS $\pm 624'$ NE | 29. WETLAND PER ARMY CORPS OF ENGINEERS |
| 6. ENRIGHT 6N | 14. ENRIGHT 14N | 22. OVERHEAD UTILITIES ARE $\pm 658'$ SW, $\pm 668'$ S, $\pm 986'$ NE | |
| 7. ENRIGHT 7N | 15. ENRIGHT 15N | 23. BUILDINGS ARE $\pm 474'$ W, $\pm 871'$ SE, $\pm 880'$ NE, $\pm 890'$ SE, $\pm 905'$ SE, $\pm 918'$ NE, $\pm 934'$ SE | |
| 8. ENRIGHT 8C | 16. ENRIGHT 16C | 24. BUILDING UNITS ARE $\pm 555'$ W, $\pm 780'$ S, $\pm 831'$ SE, $\pm 865'$ NW, $\pm 1013'$ NE | |

LEGEND:

- | | | |
|-----------------|--------------------------|--------------------|
| = PROPOSED WELL | = PROPOSED ACCESS ROAD | = DISTURBANCE AREA |
| = WATER WELL | = EXISTING ROAD | = 500' RADIUS |
| = DITCH | = OVERHEAD UTILITY | = POND |
| = FENCE | = PROPOSED FACILITY BERM | = BUILDING UNIT |
| | = PROPOSED MLVT | = BUILDING |
| | | = WETLAND |
| | | = FLOODPLAIN |

MEASURED FROM NEAREST WELL OR FACILITY:

- | | |
|------------------------------|---------------|
| BUILDING | $\pm 471'$ W |
| BUILDING UNIT | $\pm 519'$ SE |
| PUBLIC ROAD (E STATE HWY 56) | $\pm 351'$ S |
| PROPERTY LINE (WELD COUNTY) | $\pm 351'$ S |
| UTILITY (POWERLINE) | $\pm 444'$ S |
| RAILROAD | $> 5280'$ W |

MEASURED FROM NEAREST EDGE OF DISTURBANCE:

- | | |
|-----------------------|-----------|
| SURFACE WATER (DITCH) | $\pm 12'$ |
|-----------------------|-----------|

REFERENCE LOCATION

- **ENRIGHT 8C****
- LAT: 40.307193° N
LONG: 105.044860° W
ELEVATION: 4963'
599' FSL & 2240' FEL
PDOP: 1.6
GPS OPERATOR: CHRIS FARROW

DISCLAIMER:
THIS PLOT DOES NOT REPRESENT A MONUMENTED LAND SURVEY AND SHOULD NOT BE
RELIED UPON TO DETERMINE BOUNDARY LINES, PROPERTY OWNERSHIP OR OTHER
PROPERTY INTERESTS. PARCEL LINES, IF DEPICTED HAVE NOT BEEN FIELD VERIFIED AND
MAY BE BASED UPON PUBLICLY AVAILABLE DATA THAT ALSO HAS NOT BEEN
INDEPENDENTLY VERIFIED.

DATA SOURCE:
AERIAL IMAGERY: NAIP 2015
WATER WELLS: COLORADO DWR
NHD: USGS

PUBLICLY AVAILABLE DATA SOURCES HAVE NOT BEEN
INDEPENDENTLY VERIFIED BY PFS.

MEASURED FROM NEAREST WELL:

- | | | |
|----------------|----------------|-------------------|
| WATER WELL | $\pm 641'$ SE | SWL = 0' |
| PERMIT: 250056 | | RECEIPT: 0509441B |
| WATER WELL | $\pm 1414'$ SW | SWL = 180' |
| PERMIT: 249564 | | RECEIPT: 0508791 |

DISTURBANCE ACREAGE:

- 11.47 ACRES DRILLING OPERATIONS
6.54 ACRES INTERIM RECLAIM
- CURRENT SURFACE USE: HAY MEADOW
FUTURE SURFACE USE: HAY MEADOW



7535 Hilltop Circle
Denver, CO 80221
(303) 925-7128
www.ascentgeomatics.com

FIELD DATE:
08-04-14

DRAWING DATE:
01-30-18

BY:
CLP

CHECKED BY:
WDW

SITE NAME:
ENRIGHT 18-N PAD

SURFACE LOCATION:

SW 1/4 SE 1/4 SEC. 18 T4N, R68W, 6TH P.M.
WELD COUNTY, COLORADO

PREPARED FOR:

