



Gamma Ray

Scale: 1:240 MD	Company: Anadarko
Depth Reference: Driller's Depth	Well: Burough 28N-17HZ
	Field: Weld County
	County: WeldCountry: United States
	State: Colorado
Status: Field Print	Surface Location: Latitude: 40° 11' 11" N Longitude: 106° 11' 11" W
API: 05123452290000	Other Services: Directional
Job ID: 8840716	SEC: 17TWN: 1NRGE: 66W
Permanent Datum (P.D.): Mean Sea Level	Elevation: 0.00 ftInterval: 1895.00 ft - 12926.84 ft
Log Measured From: Rig Floor	Above P.D. 5006.00 ftCreated: 2017-12-05 23:06:16
BHGE Rep 1: N/A	BHGE Rep 2: N/A
Client Representative: N/A	Elevations: Elev. KB: N/A Elev. DF: 5006.00 ft Elev. GL: 4980.00 ft

©"4239"Dcmgt"Jwijgu."c"IG"eqorcp{."NNE"ó"Cnn"tkijvu"tgugtxgf0"Dcmgt"Jwijgu."c"IG"eqorcp{."NNE"cpf"kvu"chhknkcvgu"*õDJIGõ+"rtqkxfgu"vjku"kphqtocvkqp"qp"cp"õcu"kuõ"dcuku"hgt"igpgtcn"kphqtocvkqp" purposes and believes it to be accurate as of the date of publication. BHGE does not make any representation as to the accuracy or completeness of the information and makes no warranties of any kind, specific, implied or oral, to the fullest extent permissible by law, including those of merchantability and fitness for a particular purpose or use. BHGE hereby disclaims any and all liability for any direct, indirect, consequential or special damages, claims for lost profits, or third party claims arising from the use of the information, whether a claim is asserted in contract, tort, or otherwise. The BHGE logo is a trademark of Baker Hughes, a GE company, LLC. GE and the GE monogram are trademarks of General Electric Company used under trademark license.



Company	Anadarko
Well	Burough 28N-17HZ
Interval	Date From: 2017-12-04 16:41:43Top: 6800.00 Date To: 2017-12-05 22:57:50Bottom: 12927.00
Created	2017-12-05 23:06:16

Gamma Ray - Apparent 0.5 ft Average [GRAX] 0200	MD 1:240 feet	Gamma Time Since Drilled 0600	Weight On Bit, Average 1 ft Average [WOBA] 0100
API		min	klb
True Vertical Depth [TVD] 65007800		Depth Averaged ROP 3 ft Average [ROPA] 0750	Downhole Temperature [TCDX] 100300
ft		ft/h	degF

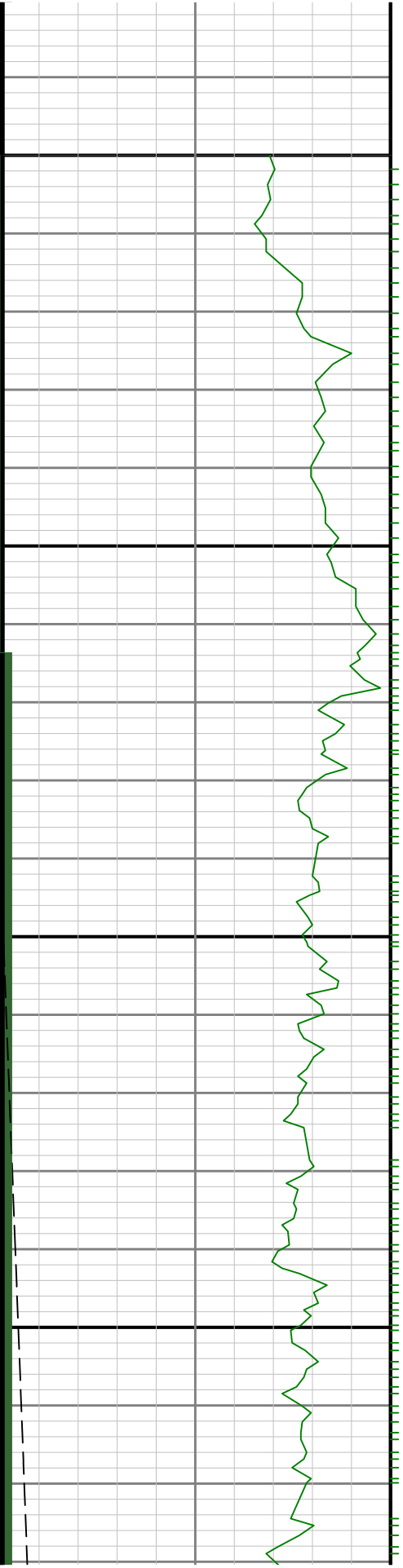

0089

0069

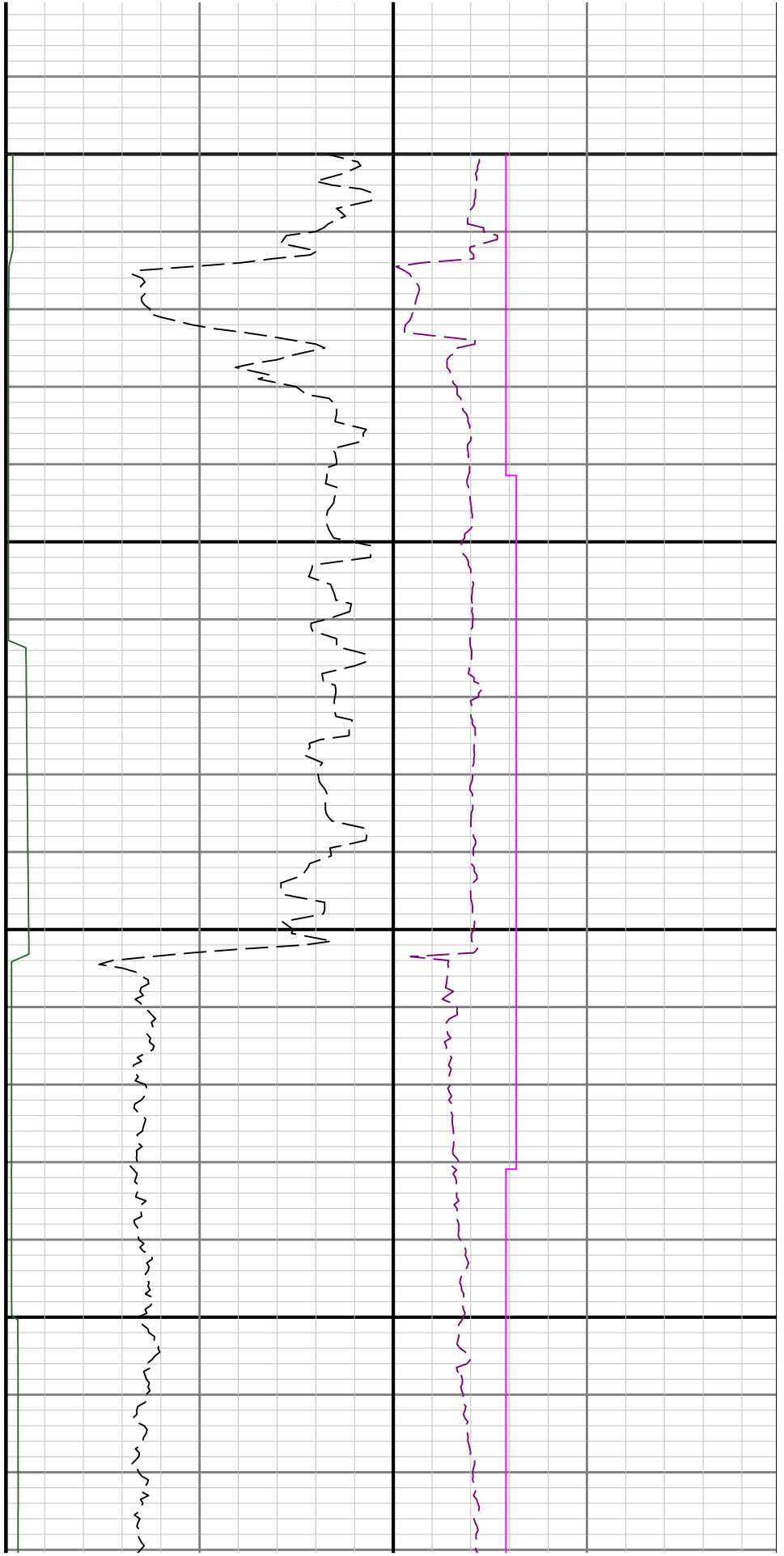

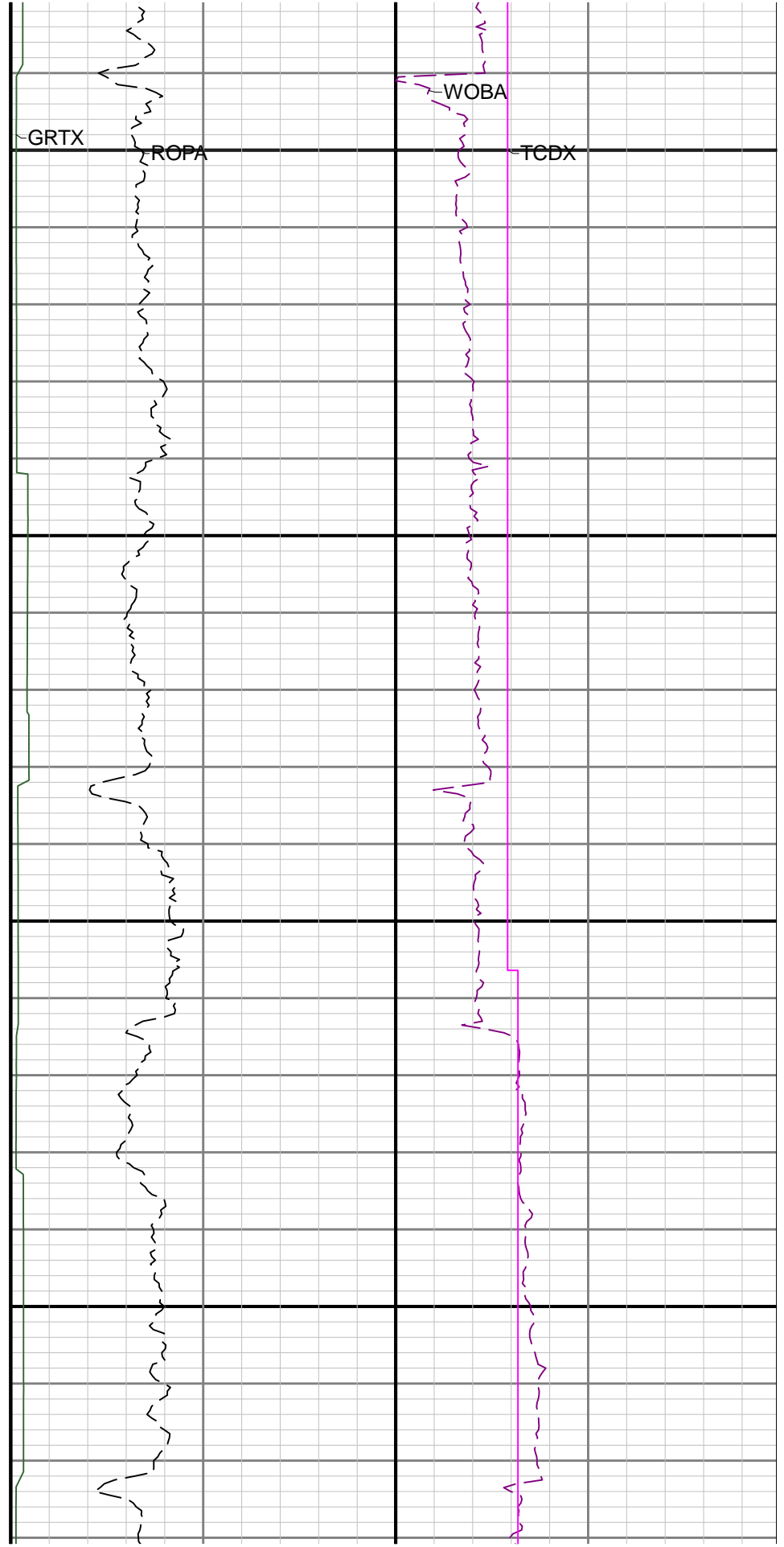
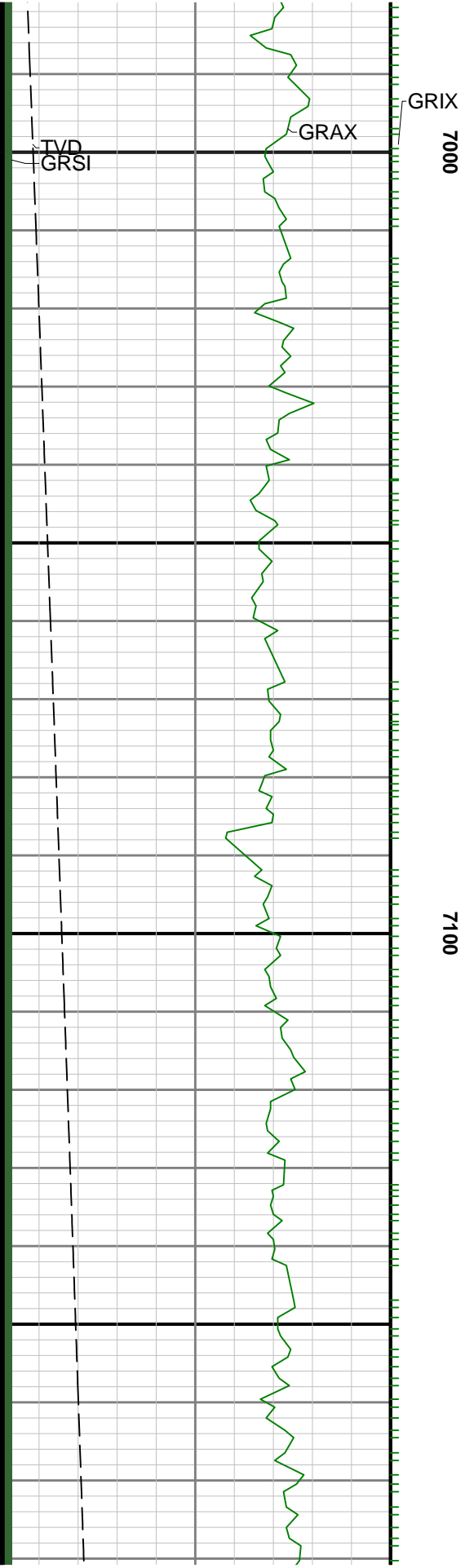



7200

7300

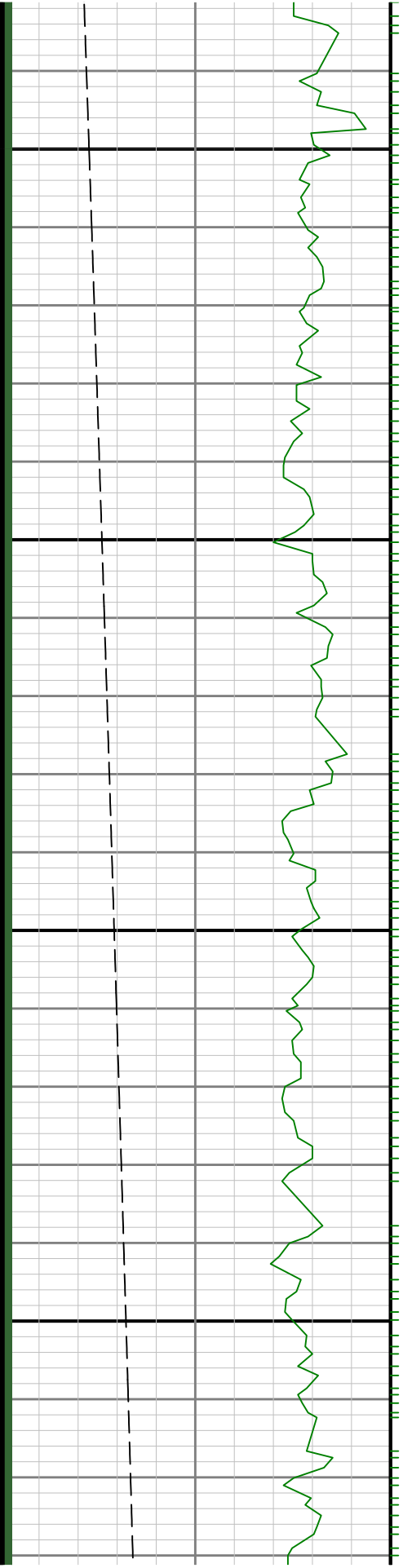

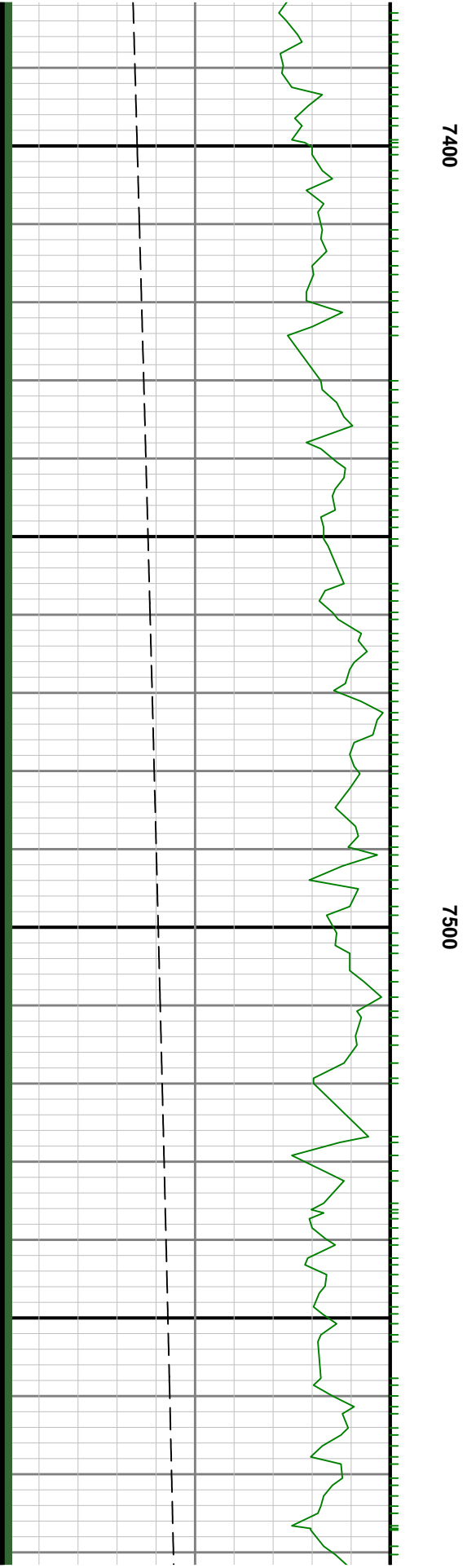
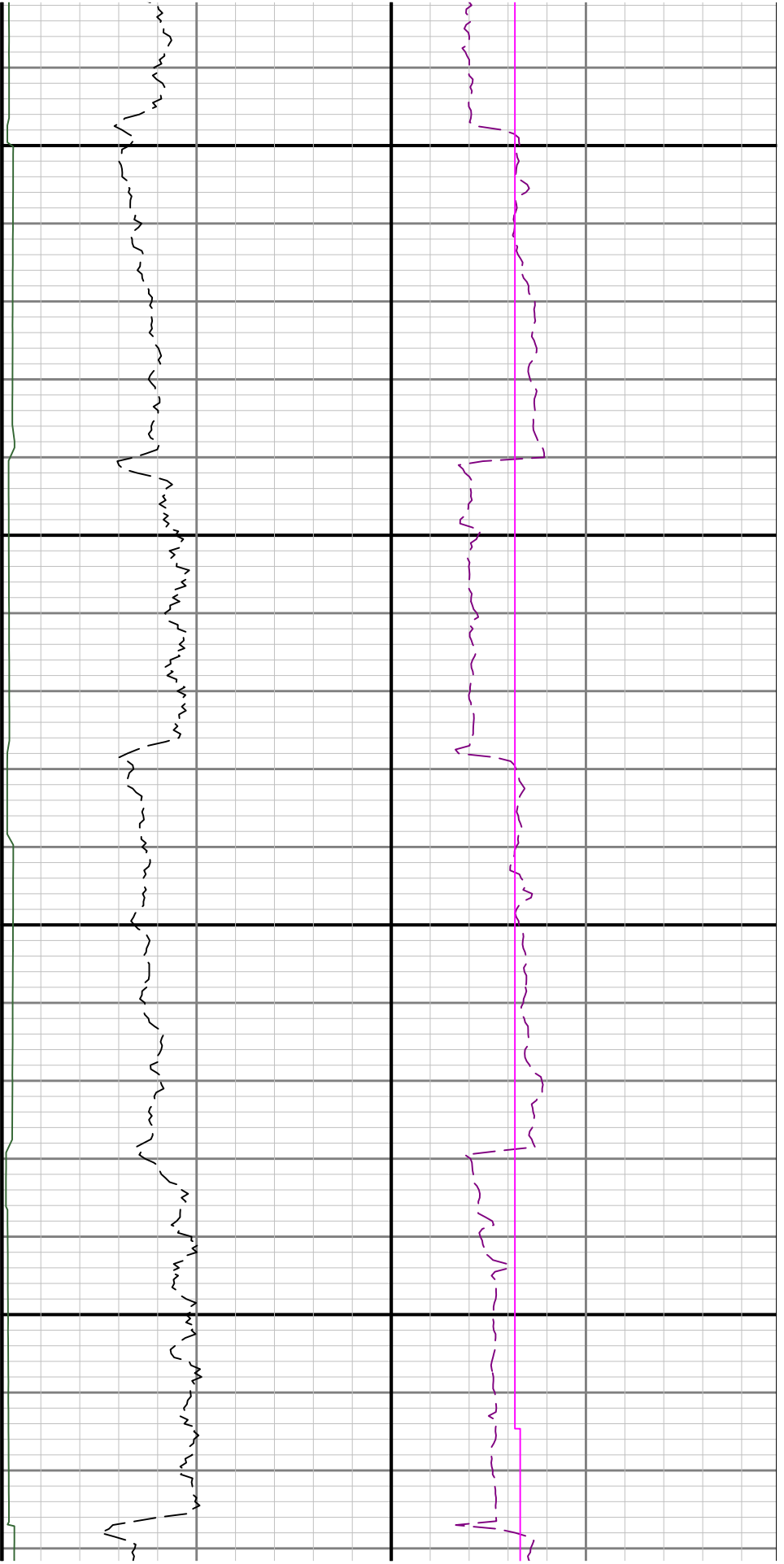

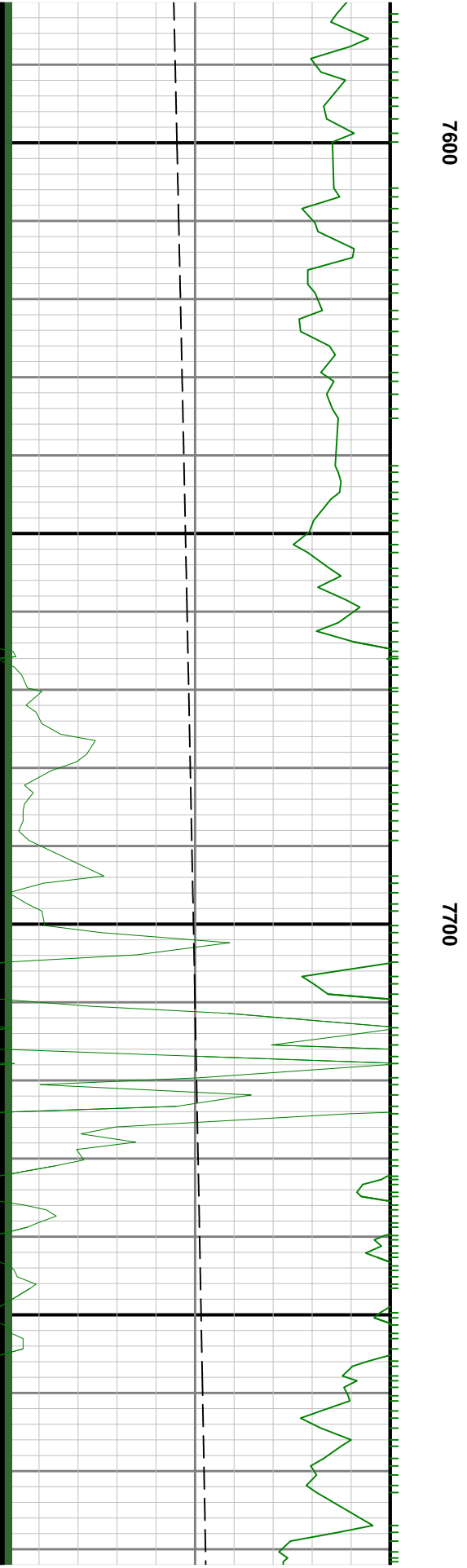
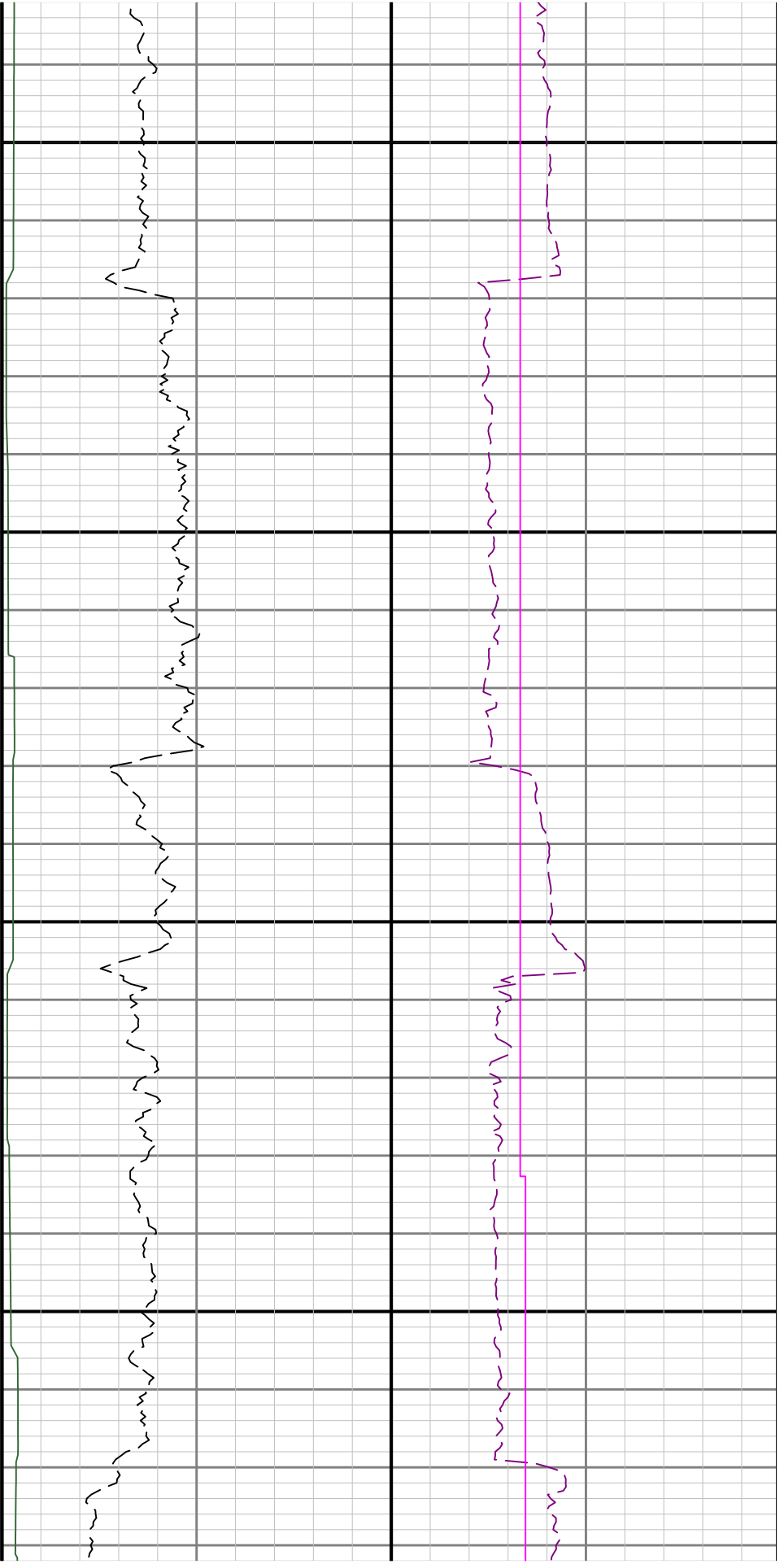



7800

7900

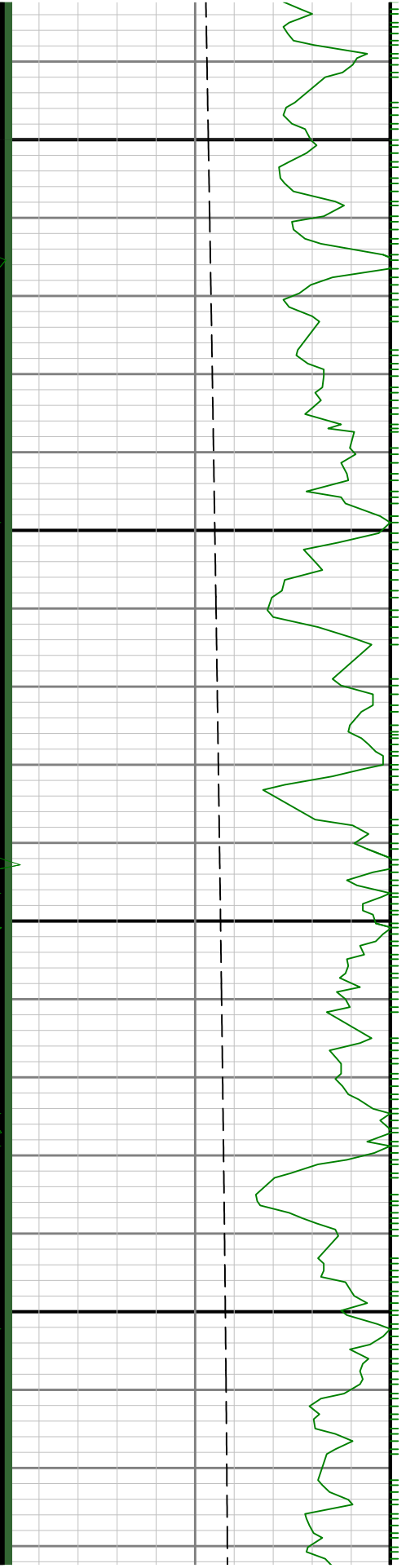

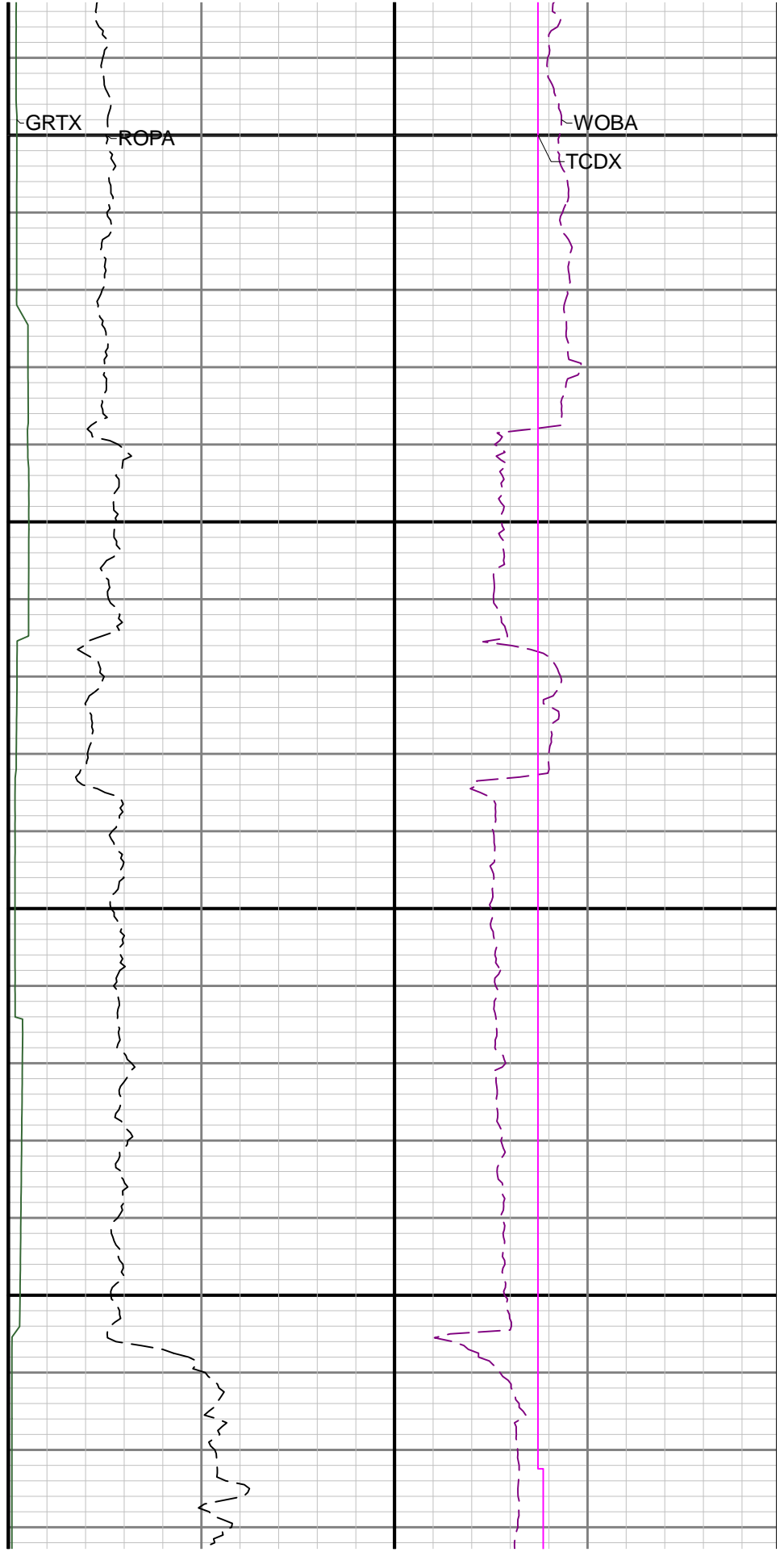
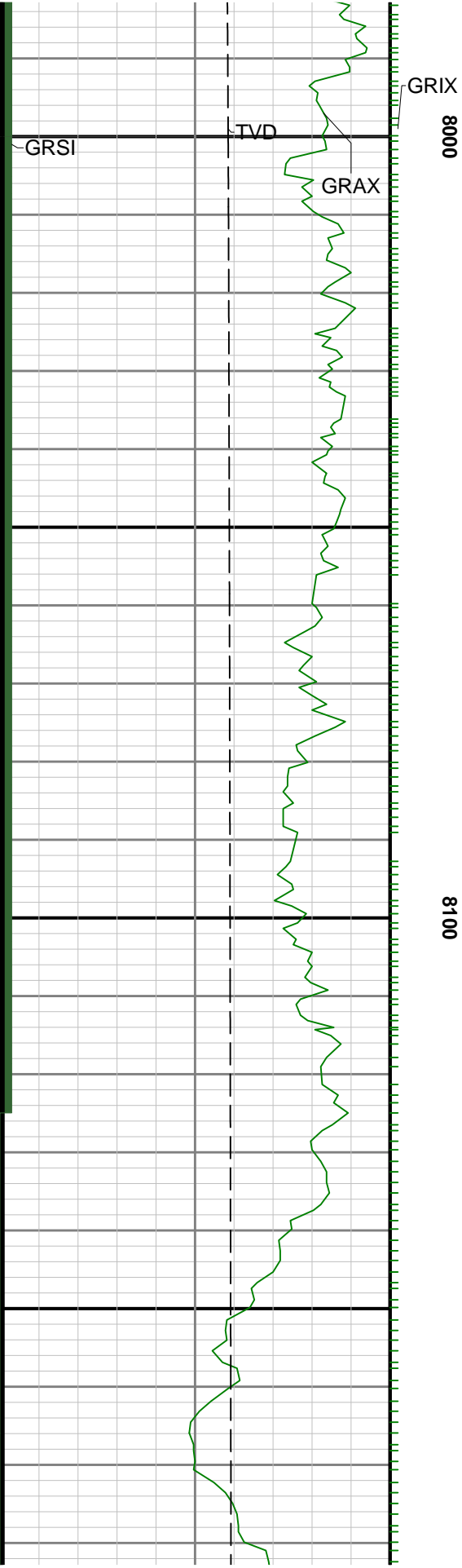

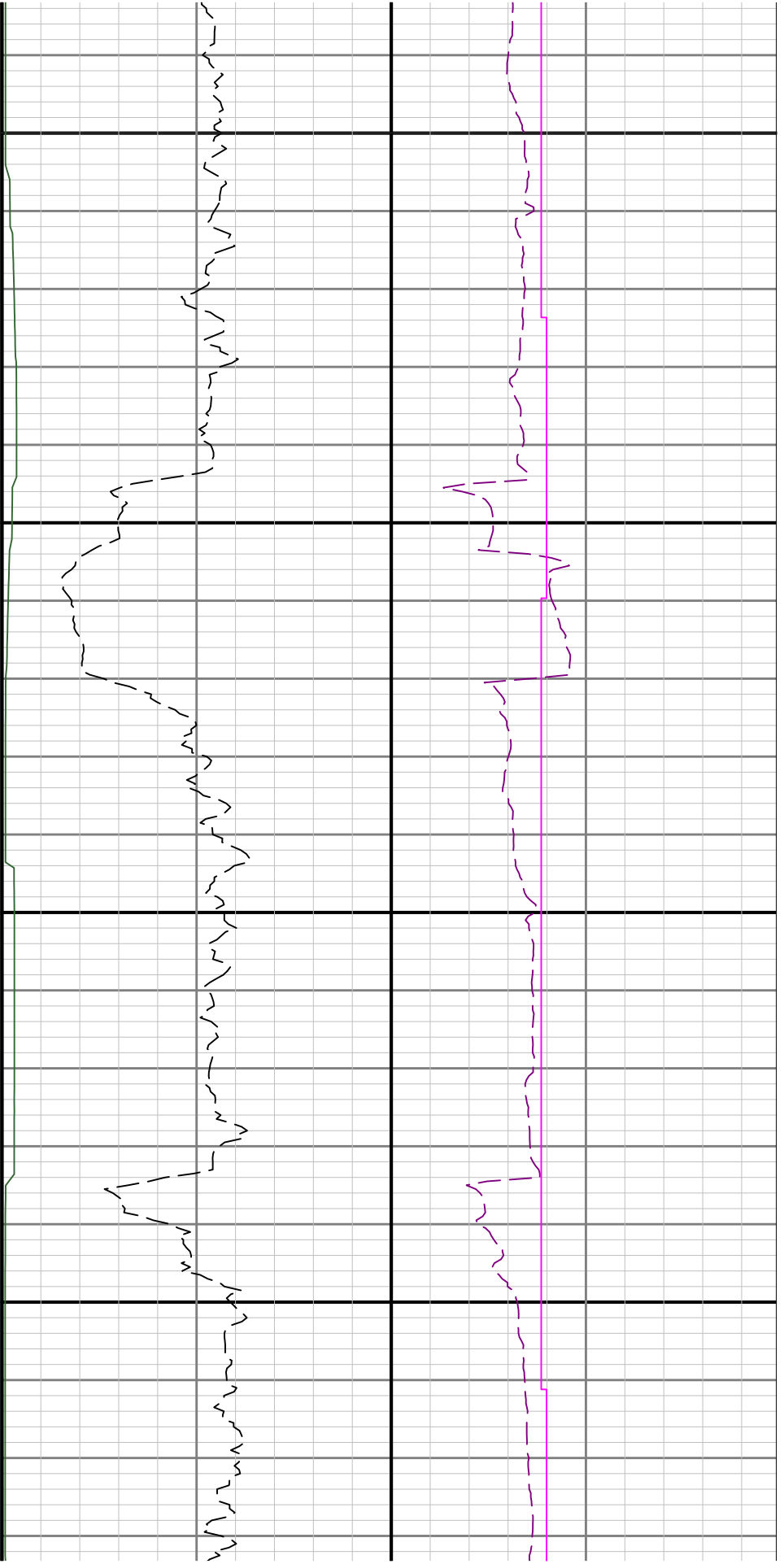

8200

8300

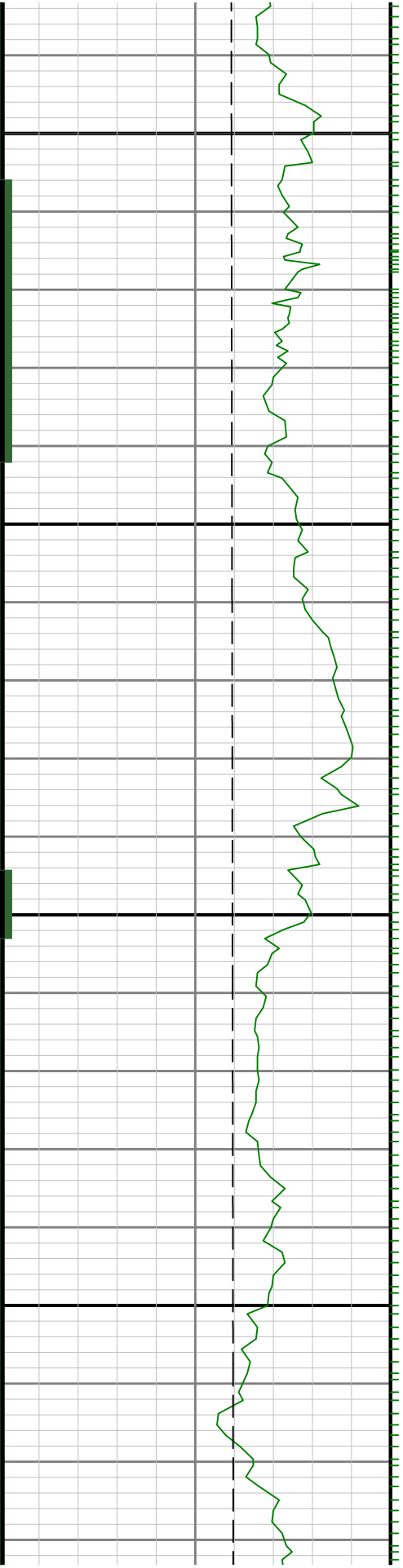

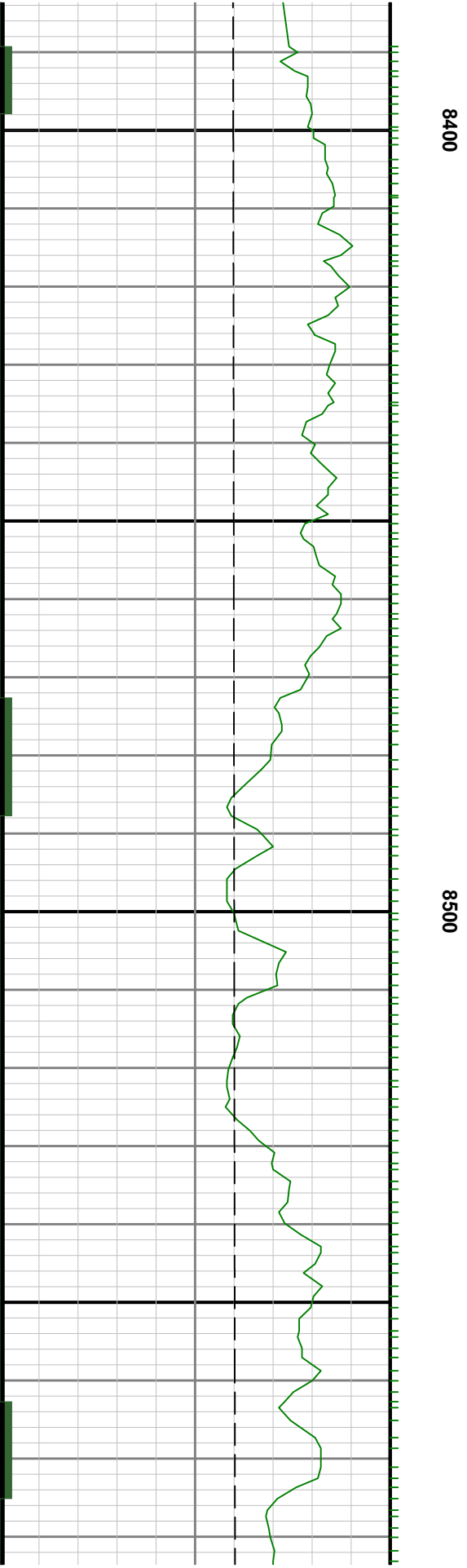

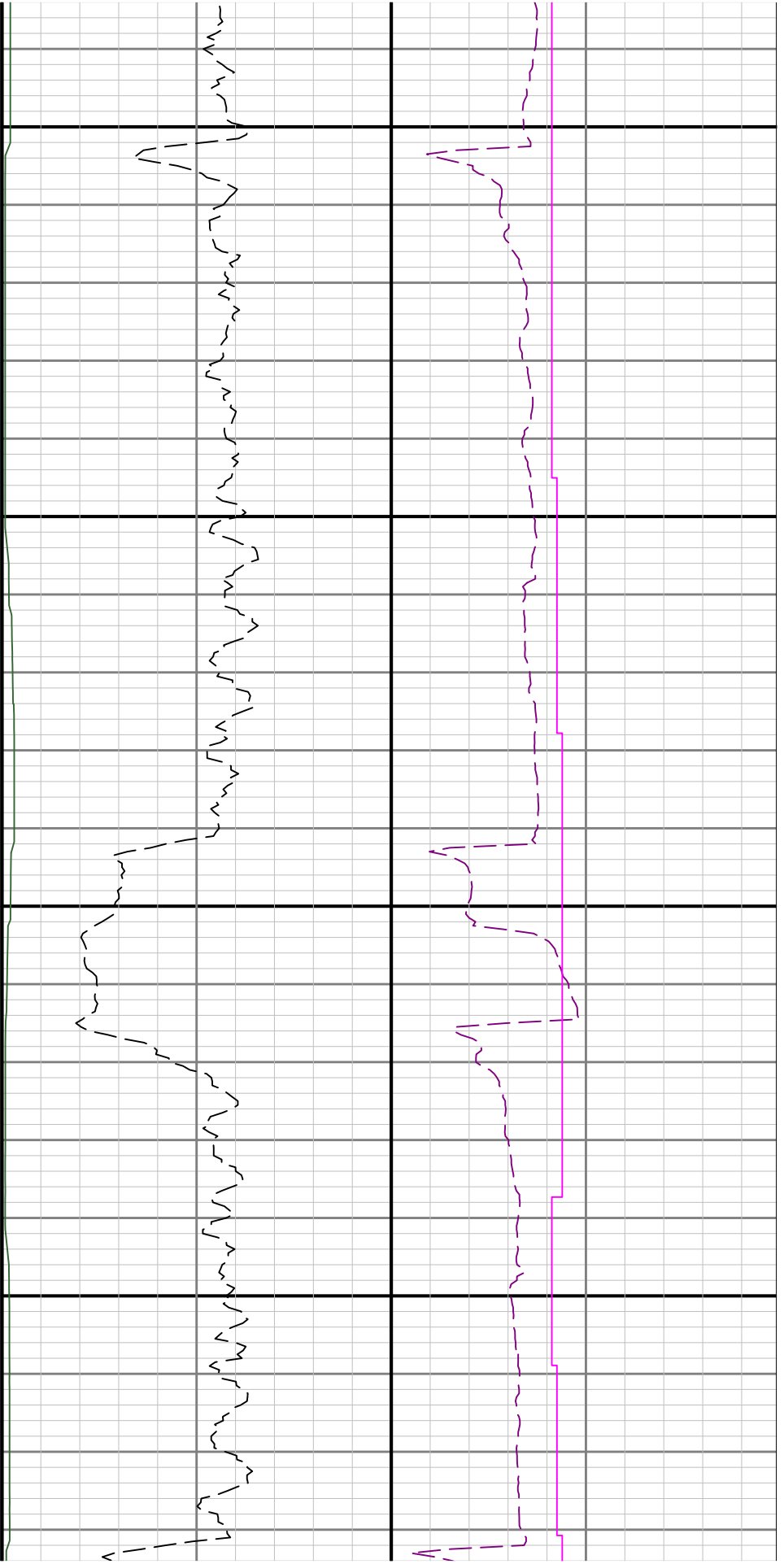

8600

8700

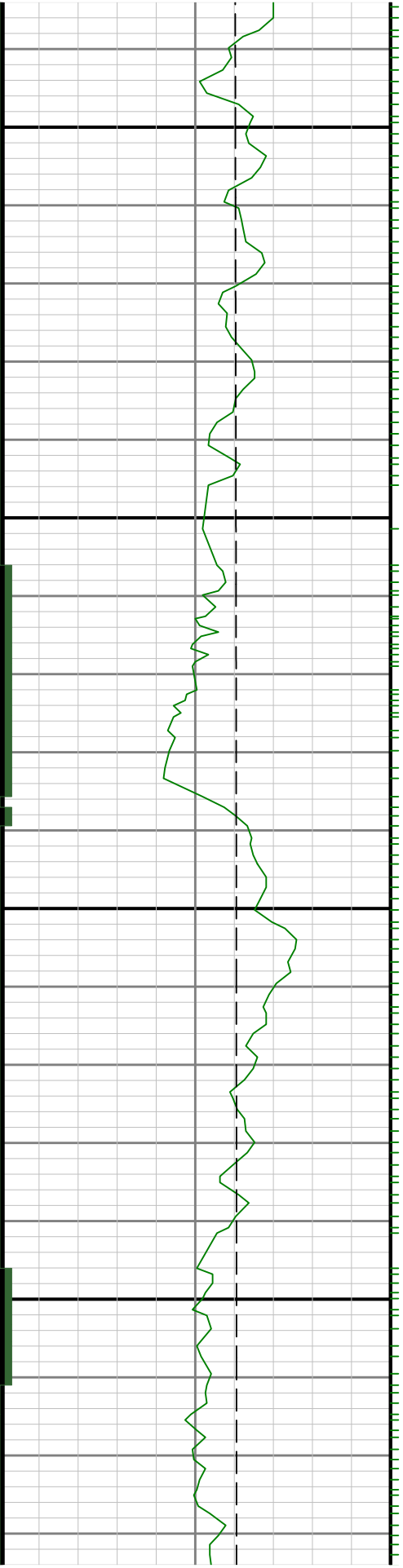

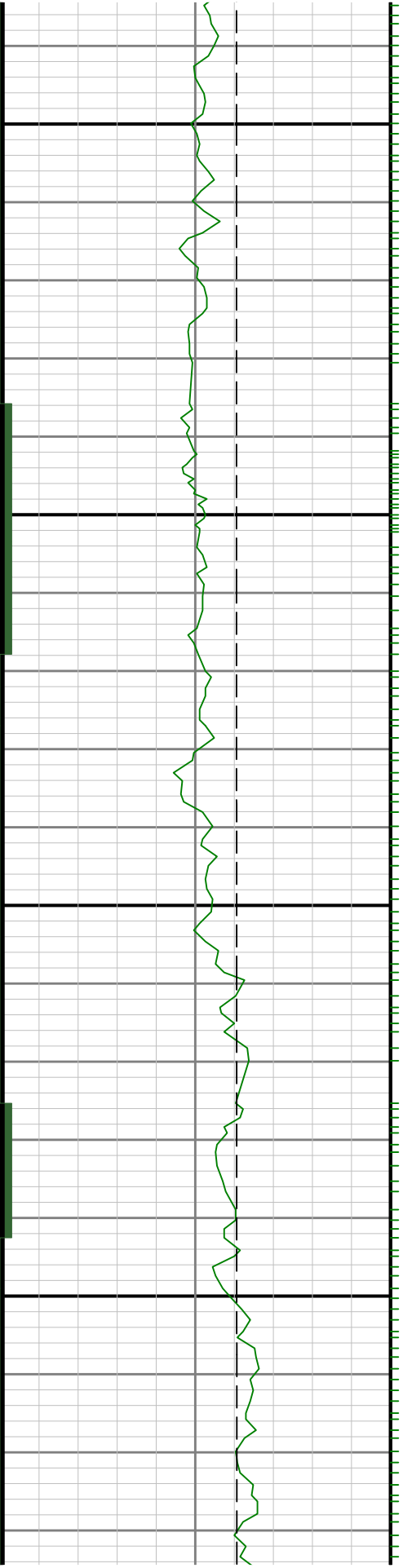

0088

8900



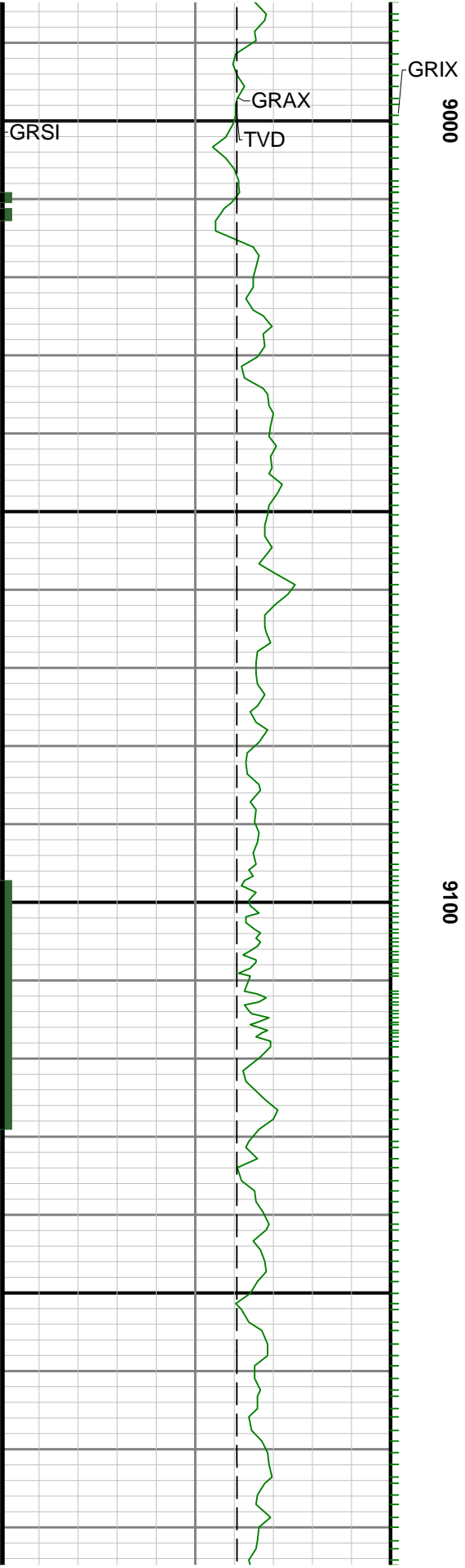

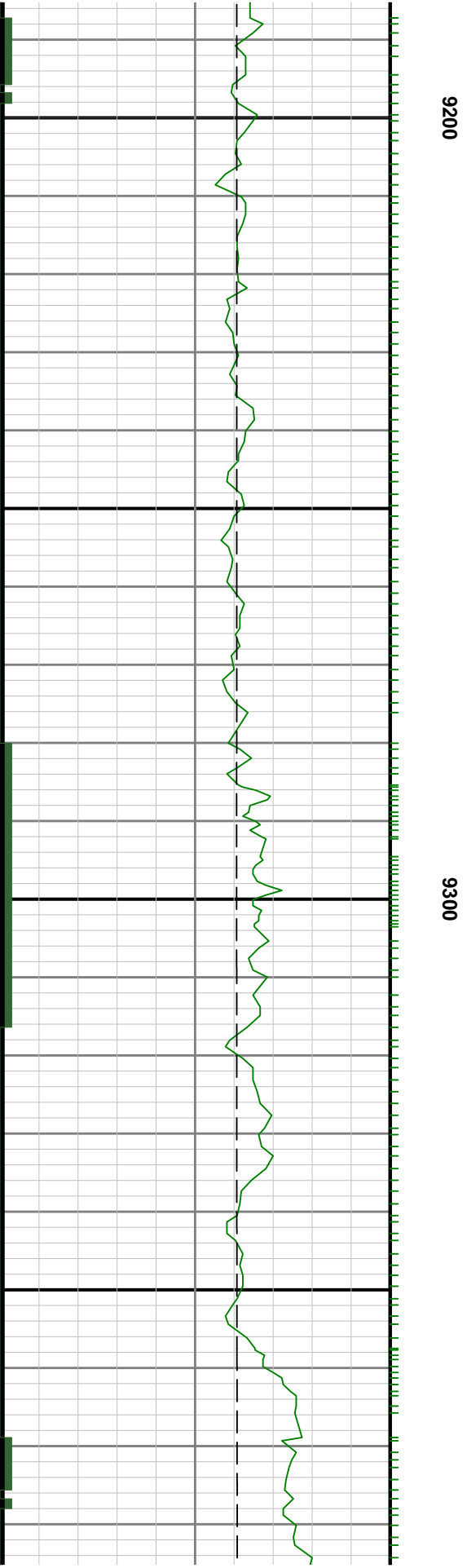
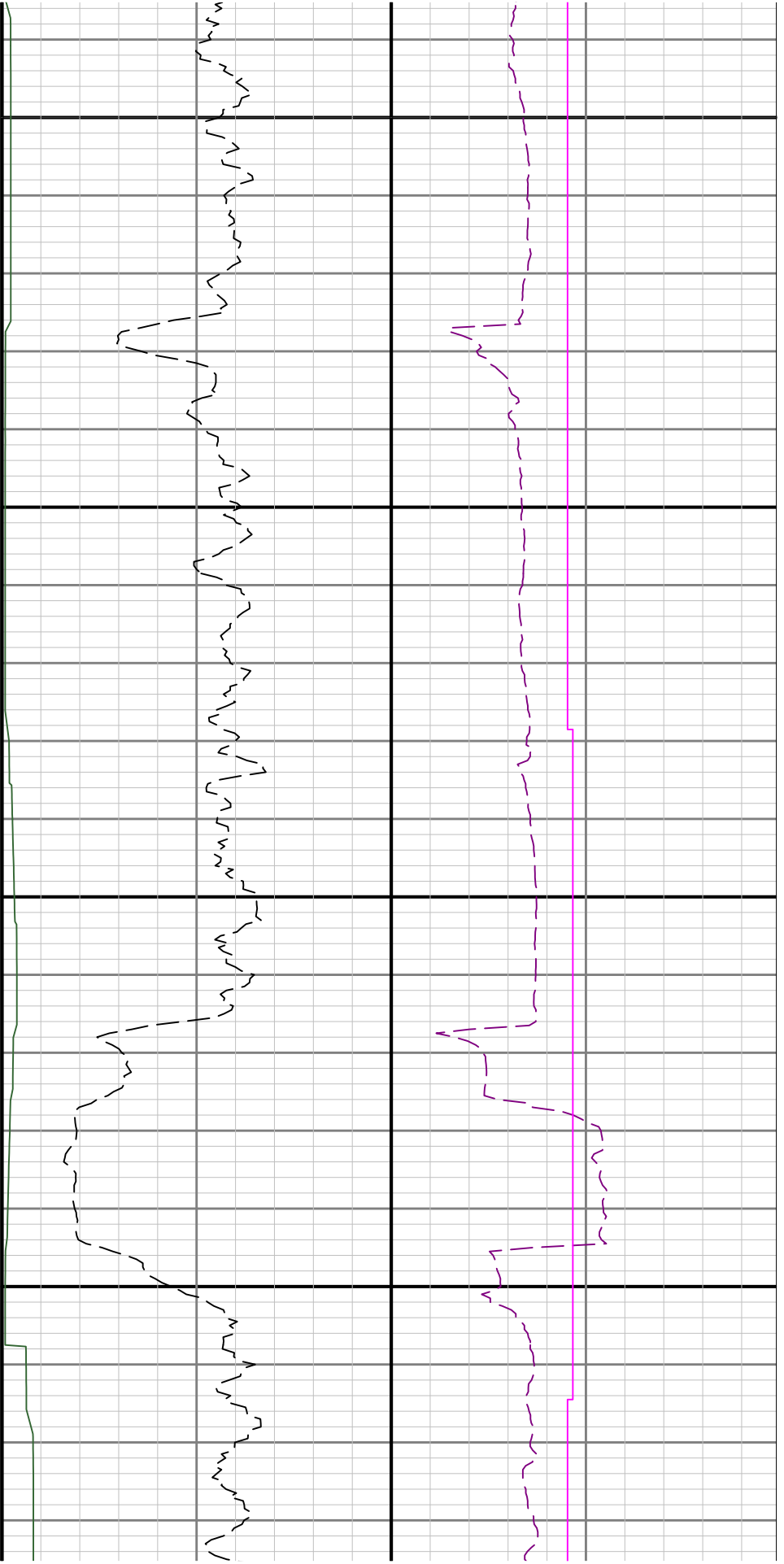

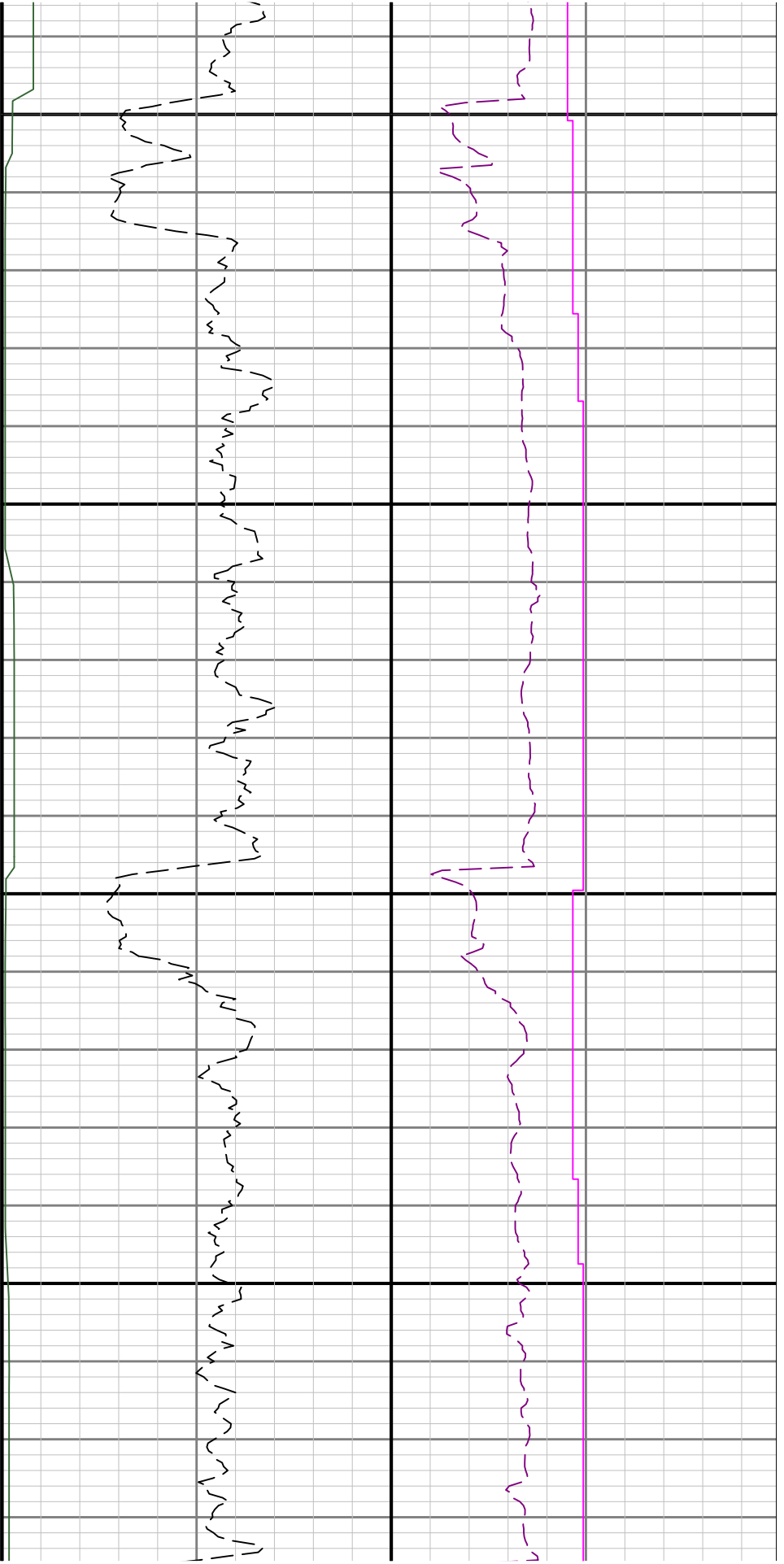

9400

9500

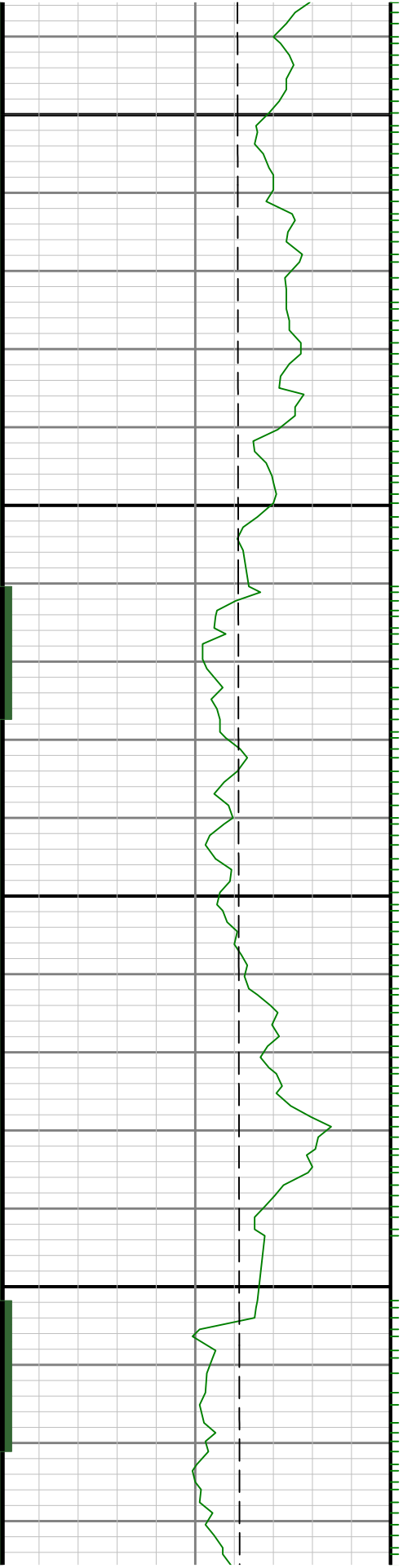

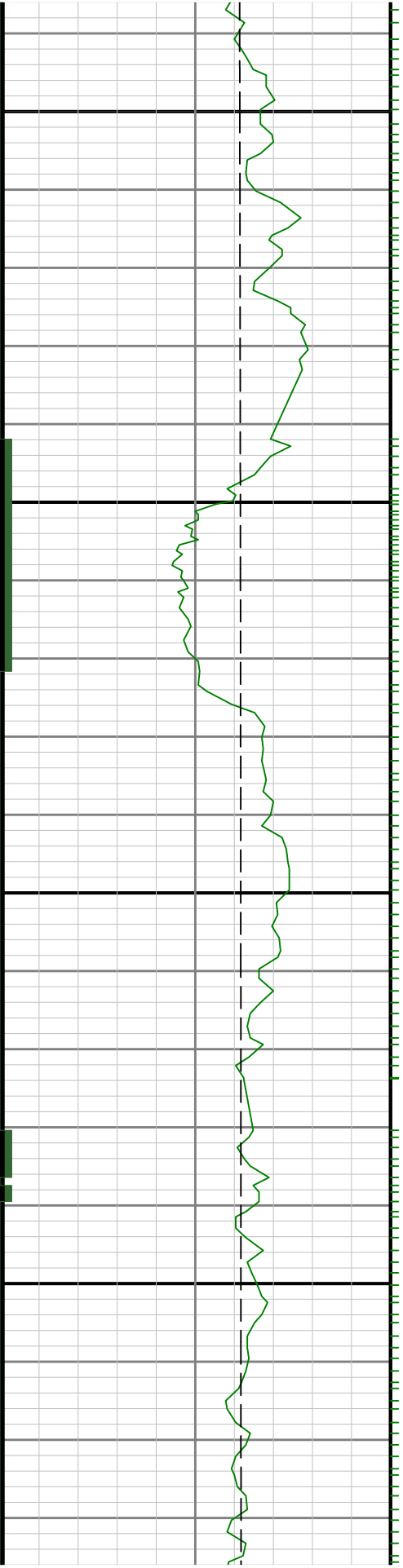

9600

9660

9700

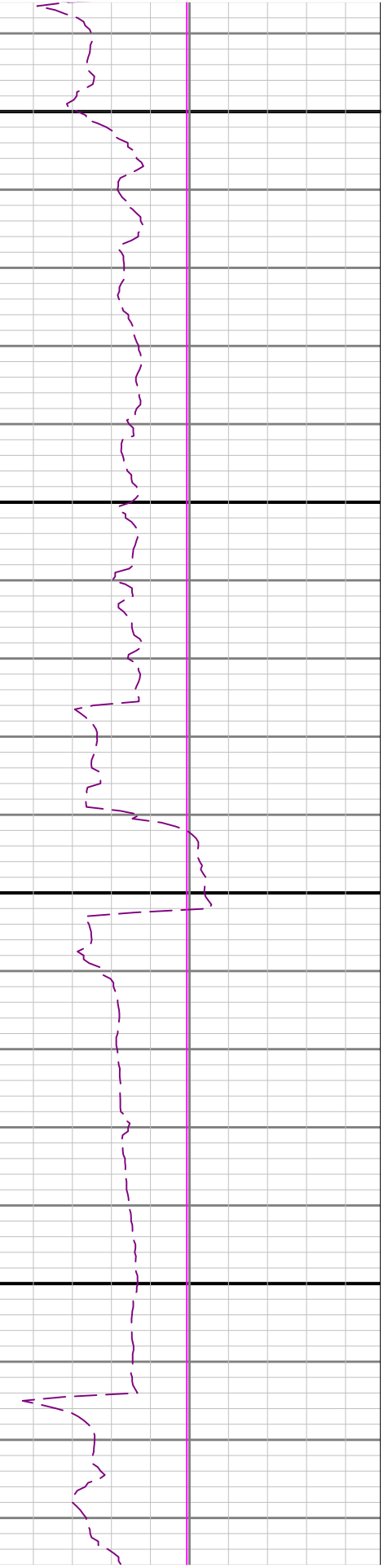

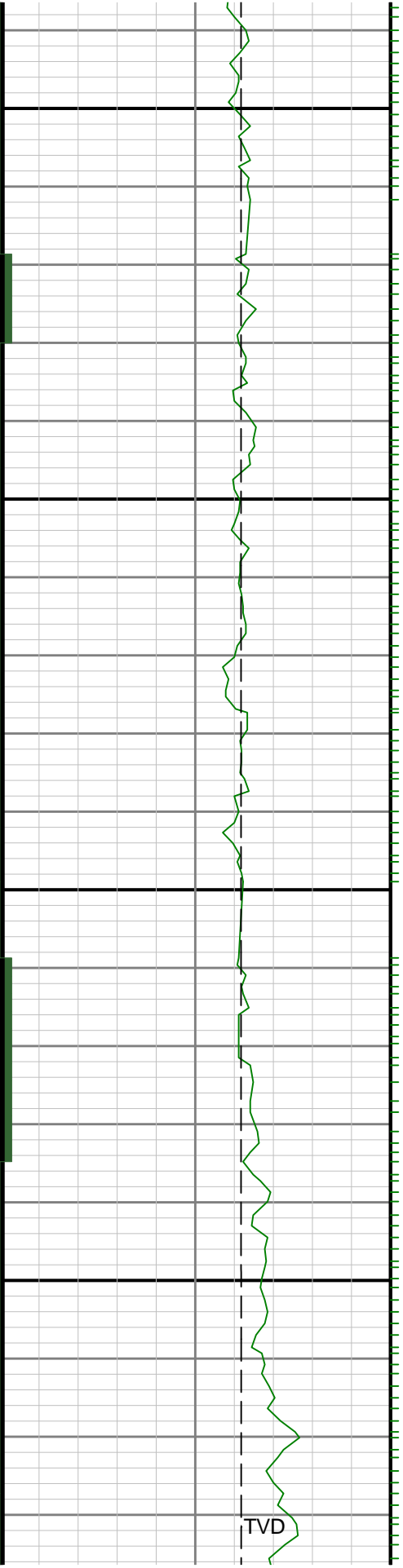

0066

0086



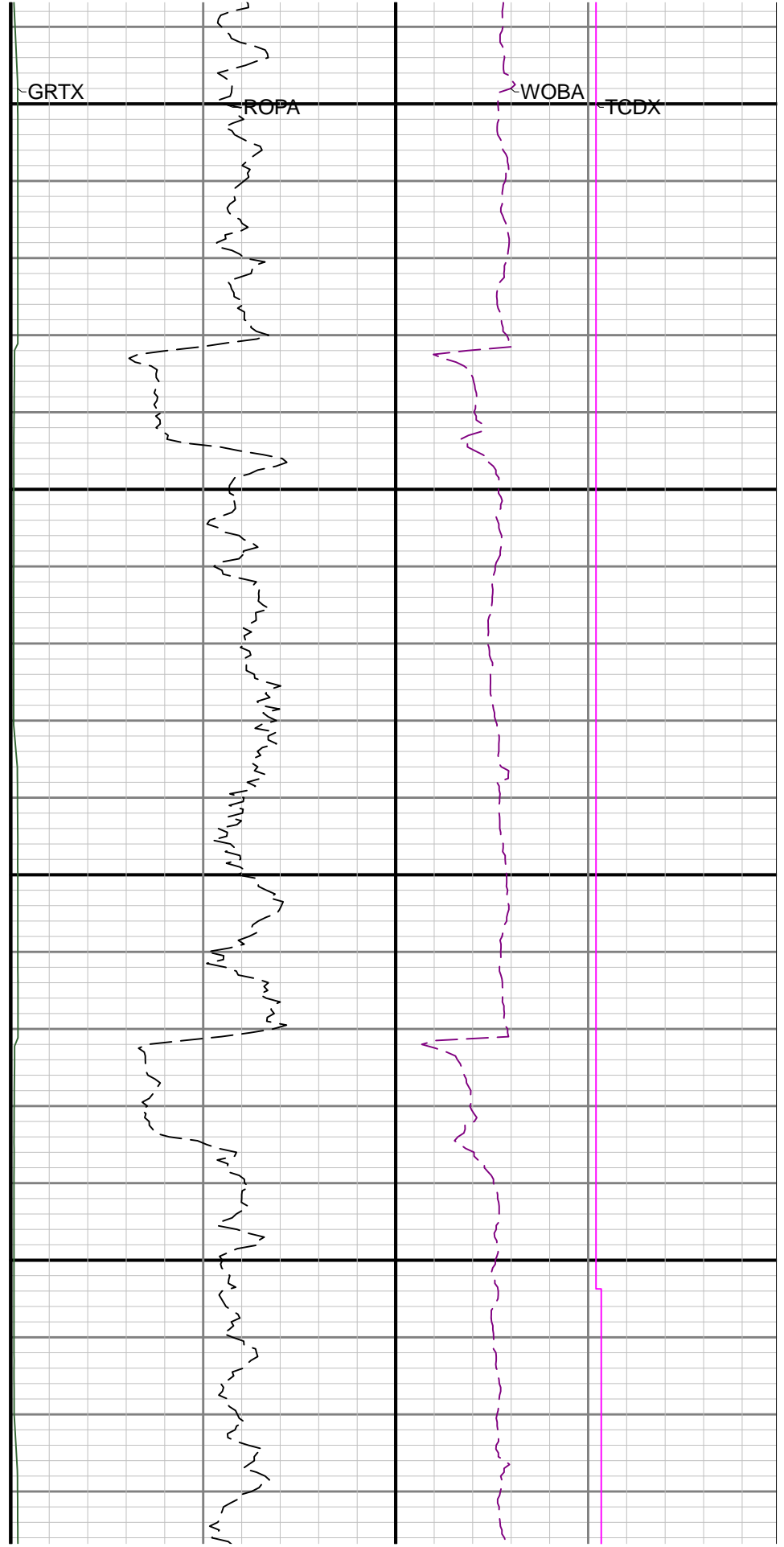
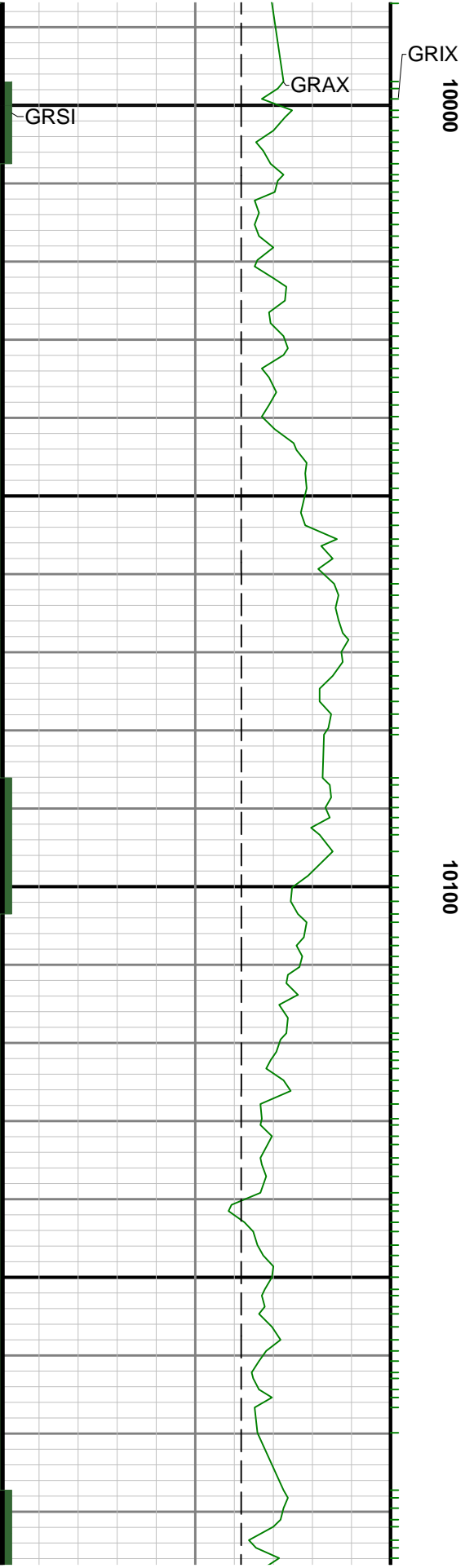

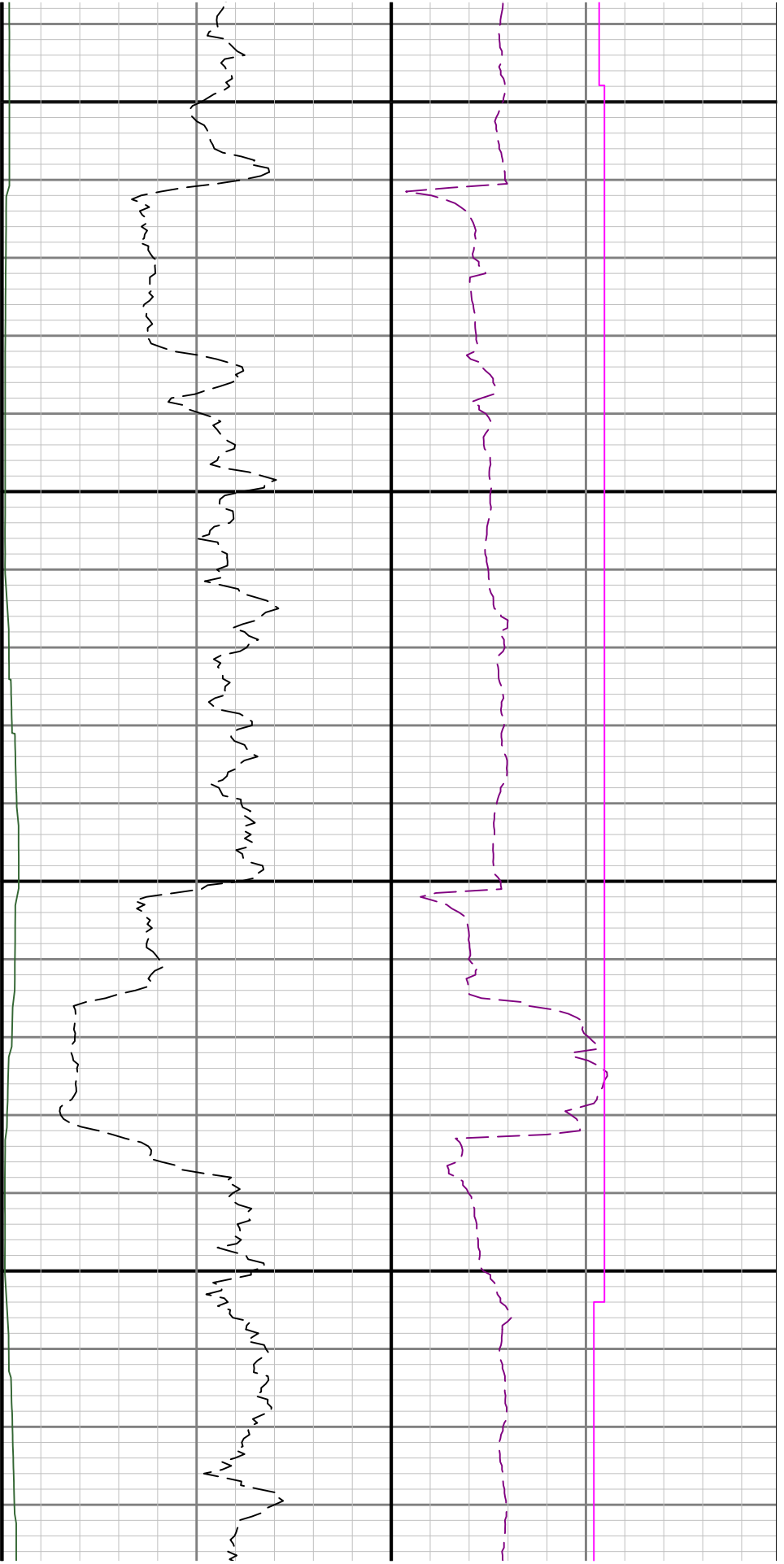

10200

10300

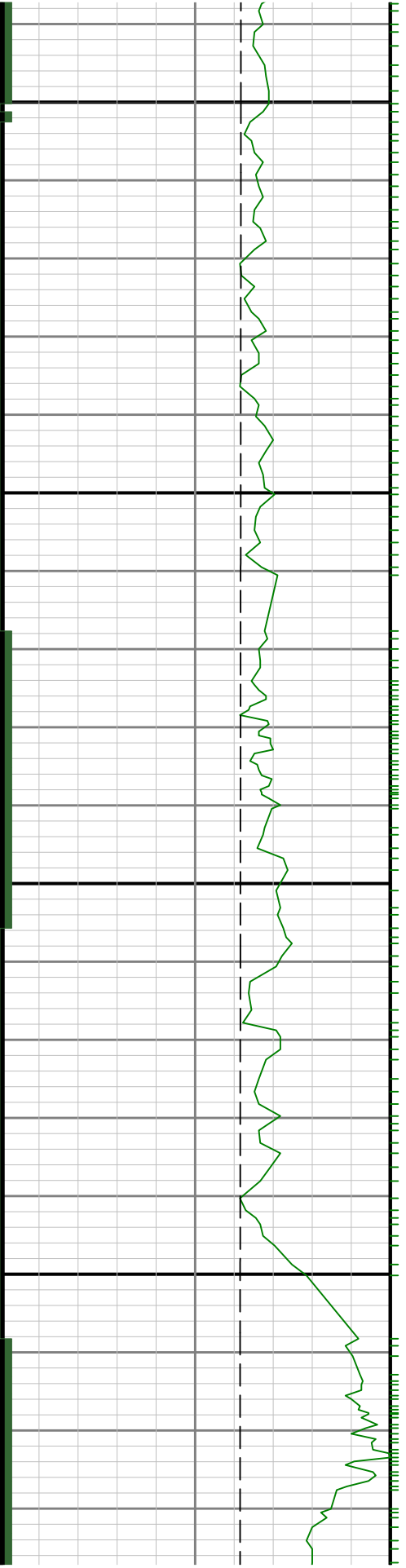

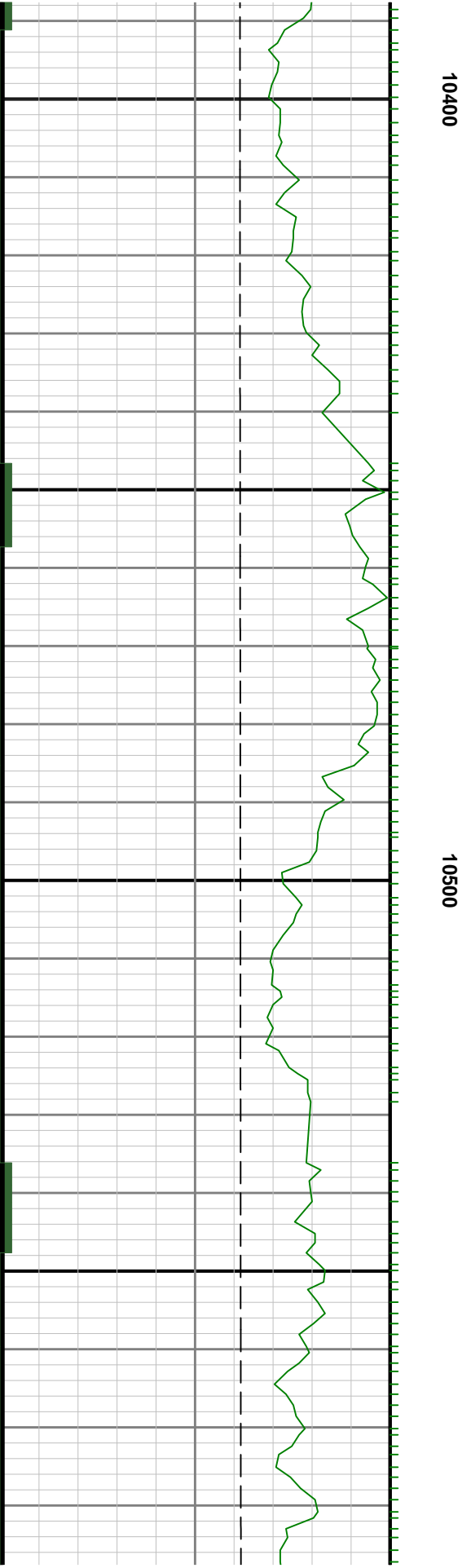
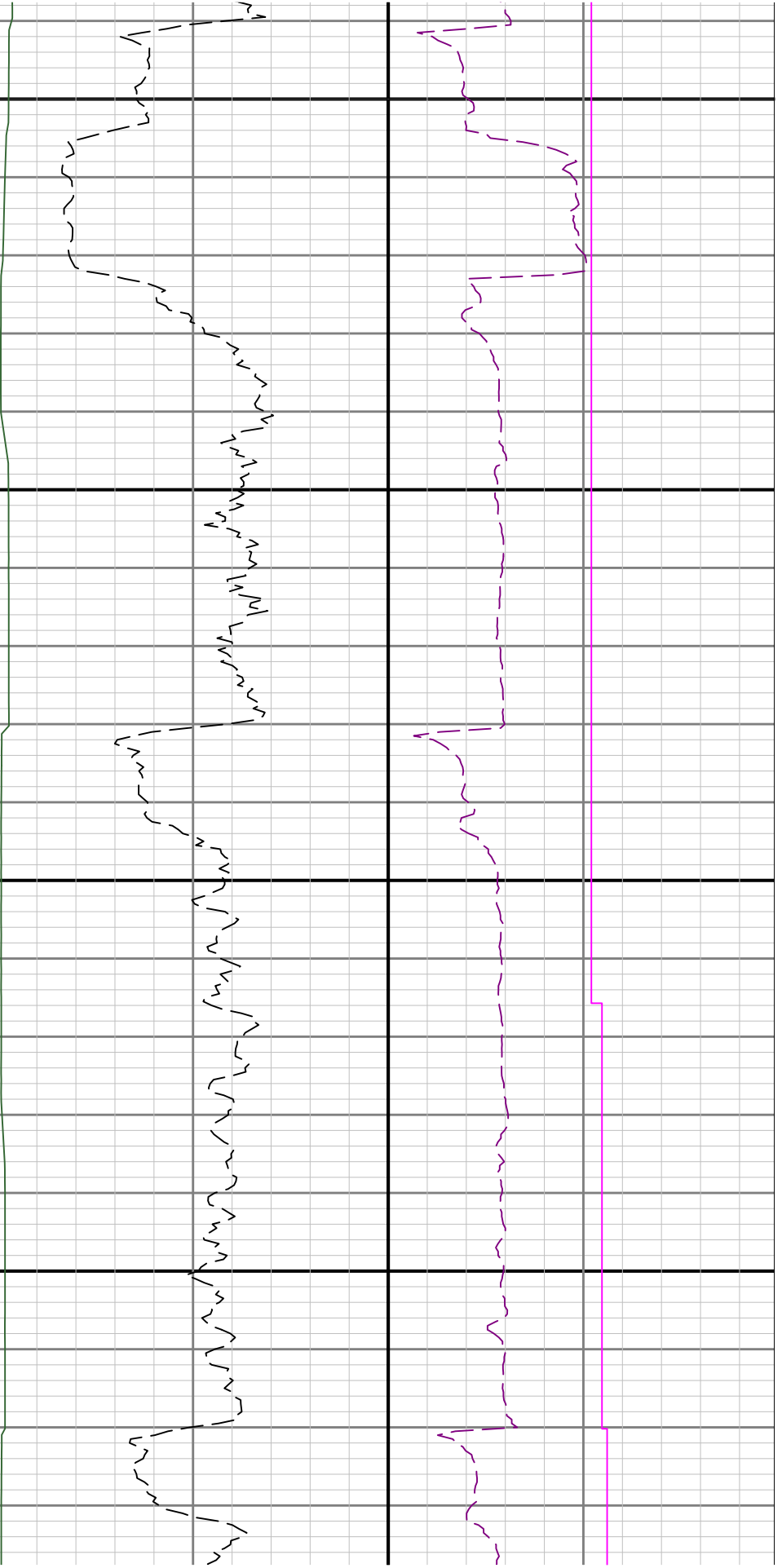



10600

10700

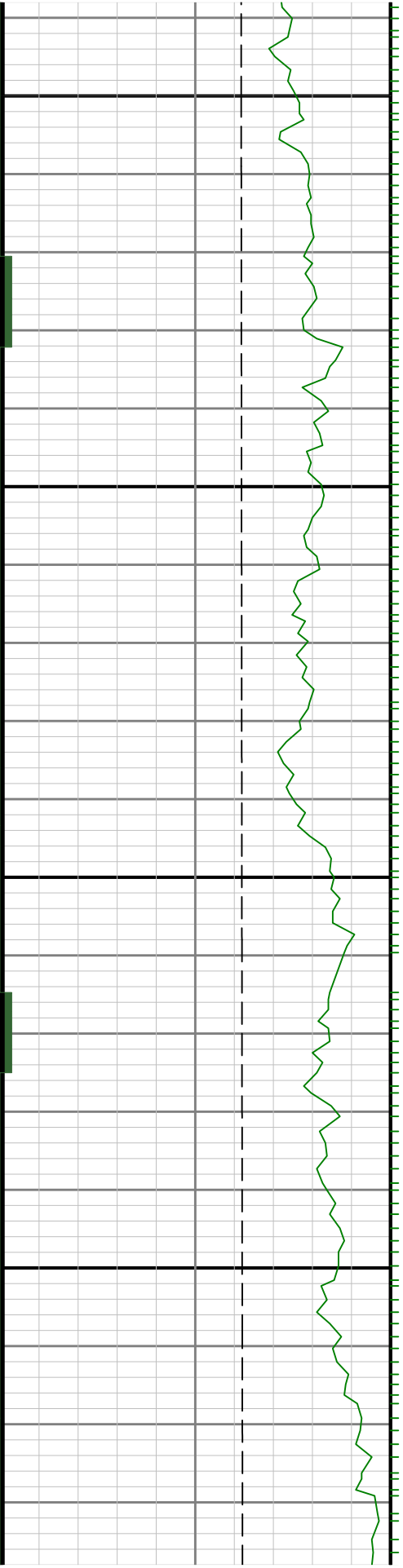

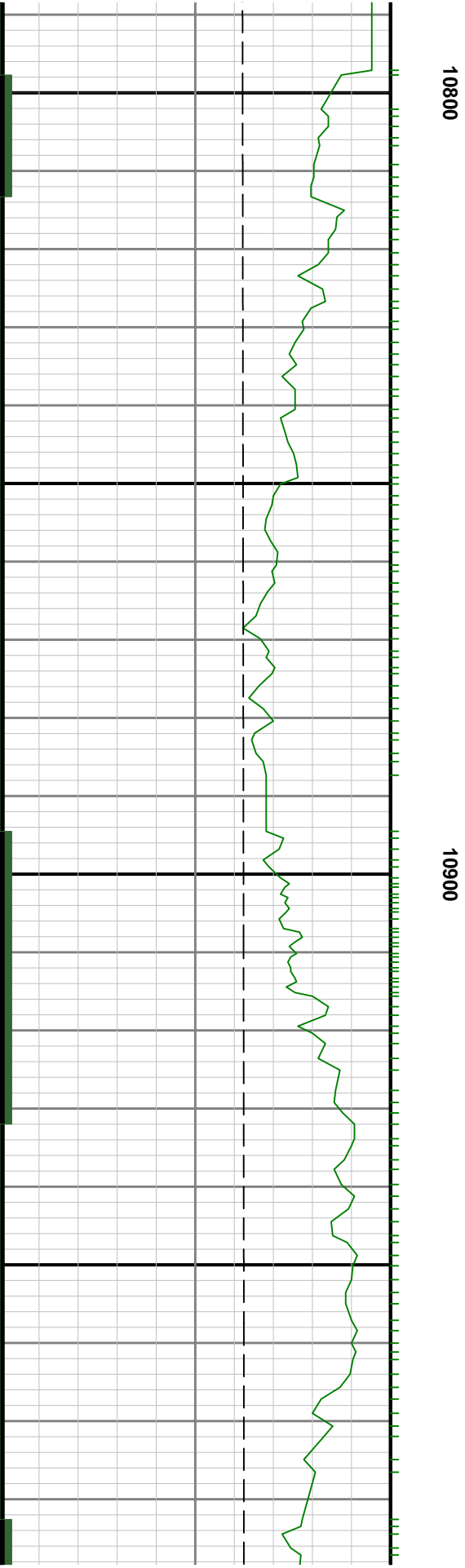
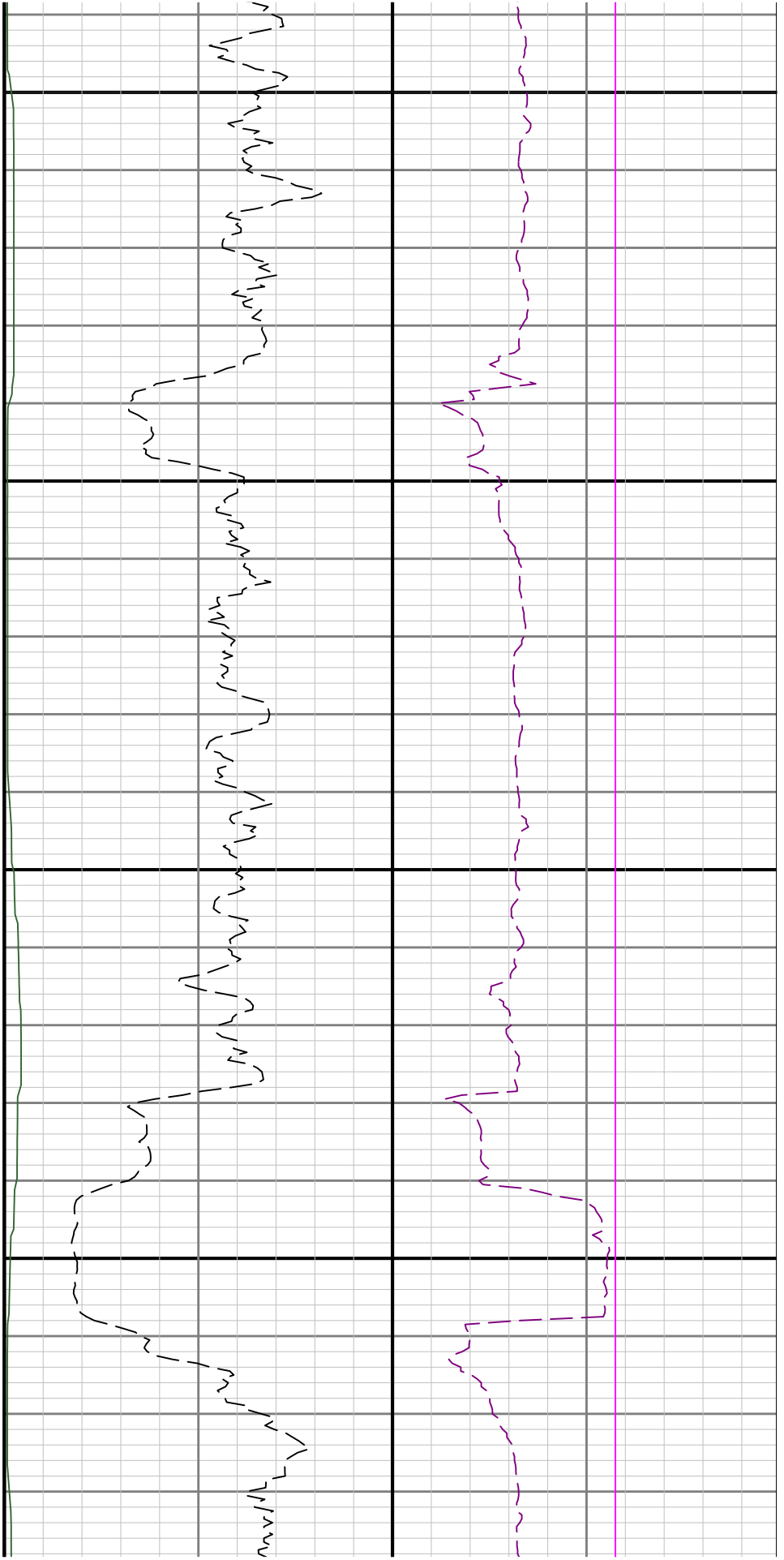

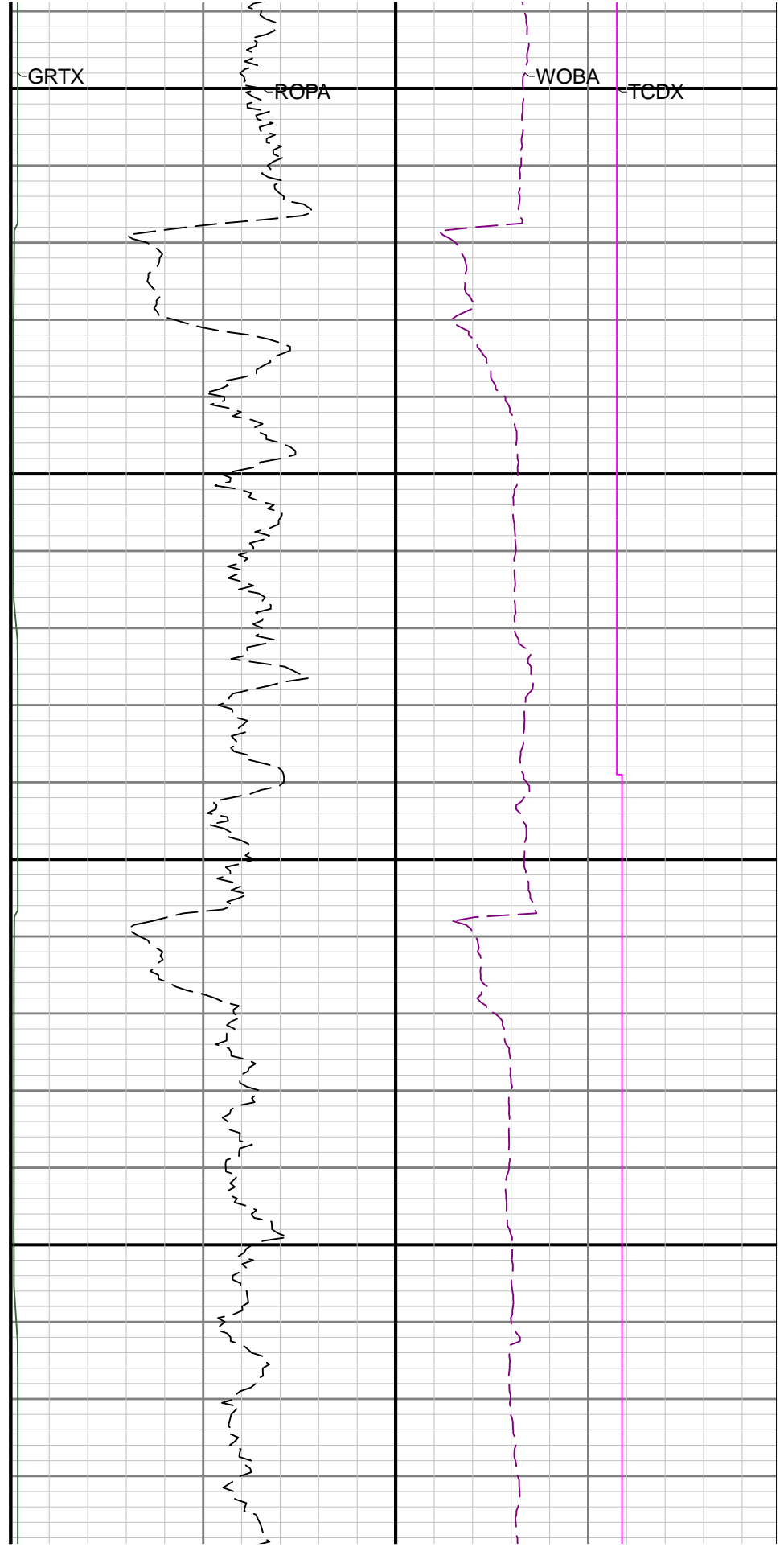
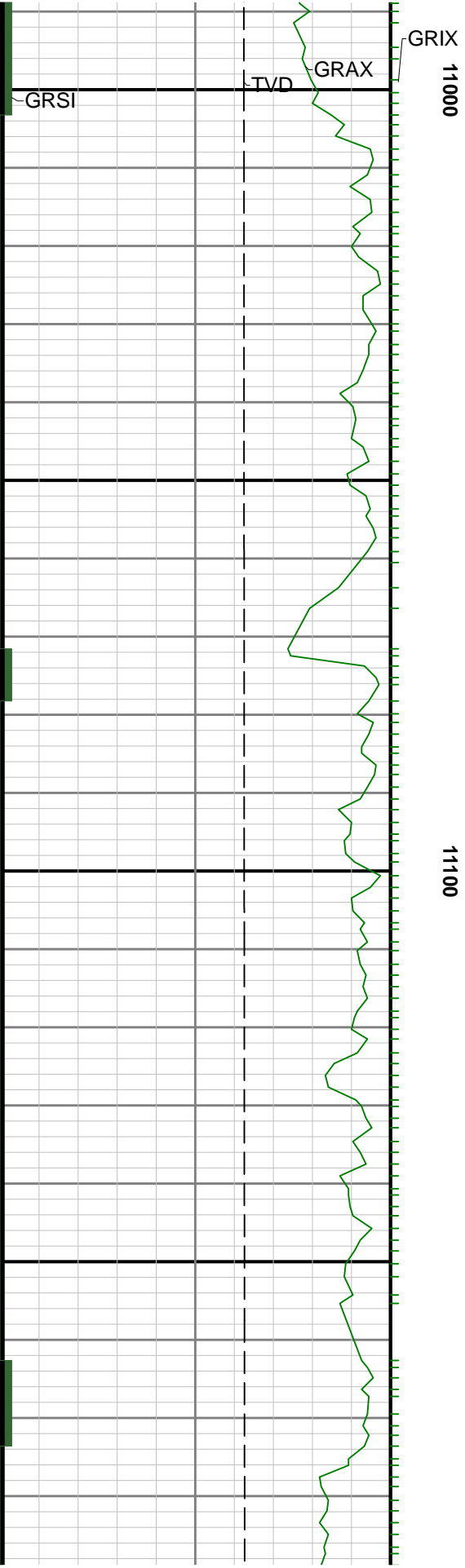

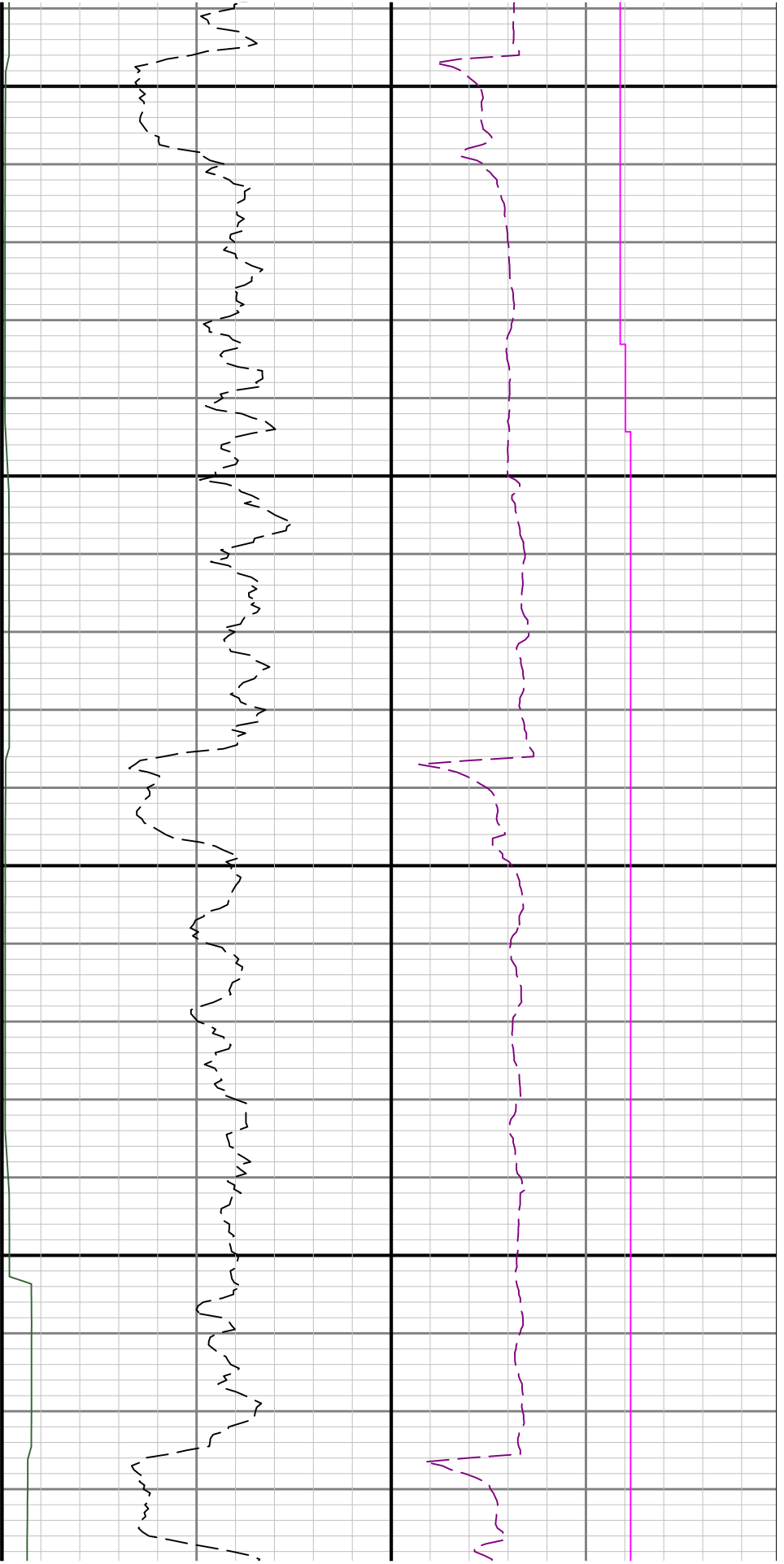

11200

11300

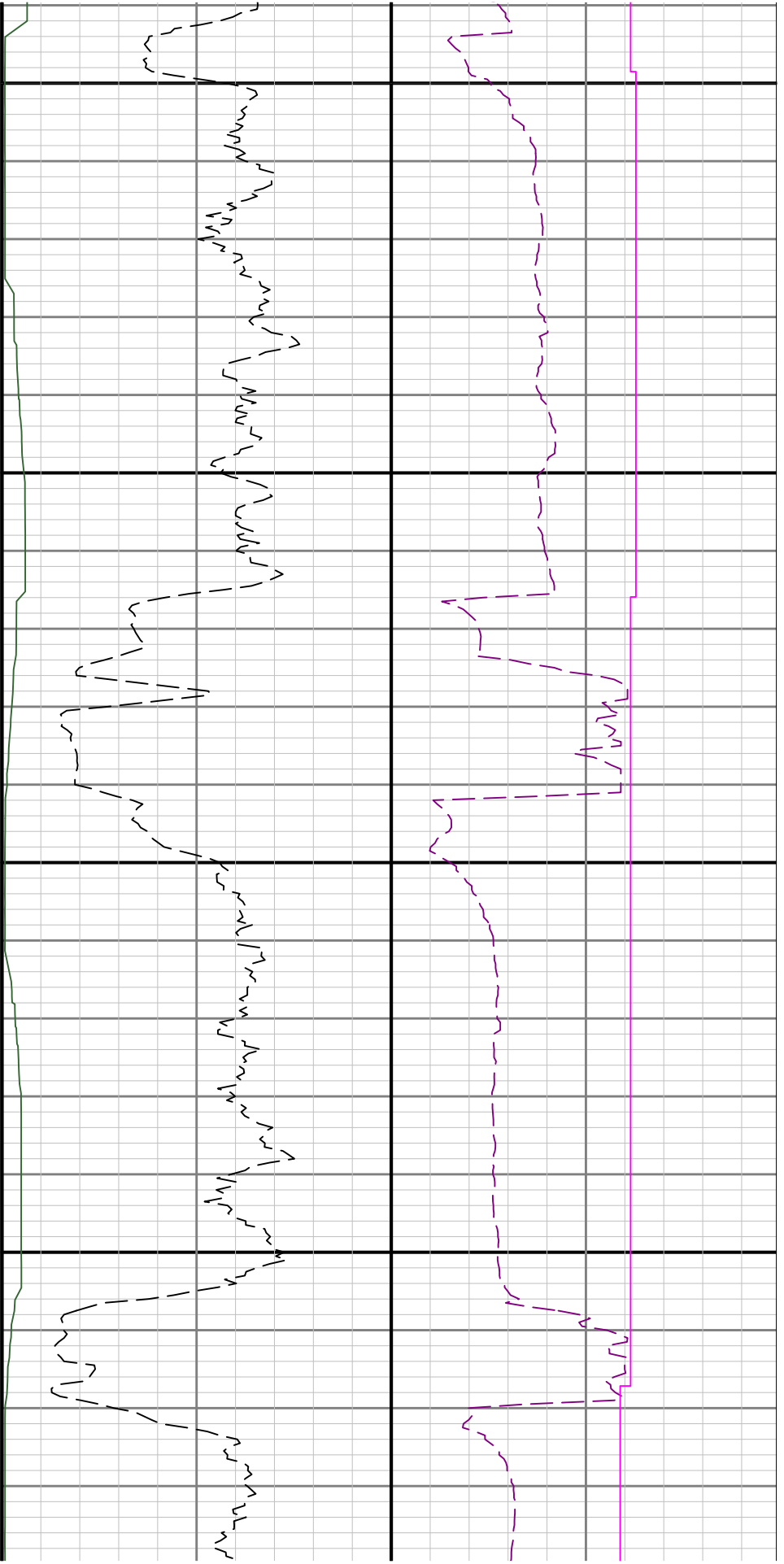

11400

11500

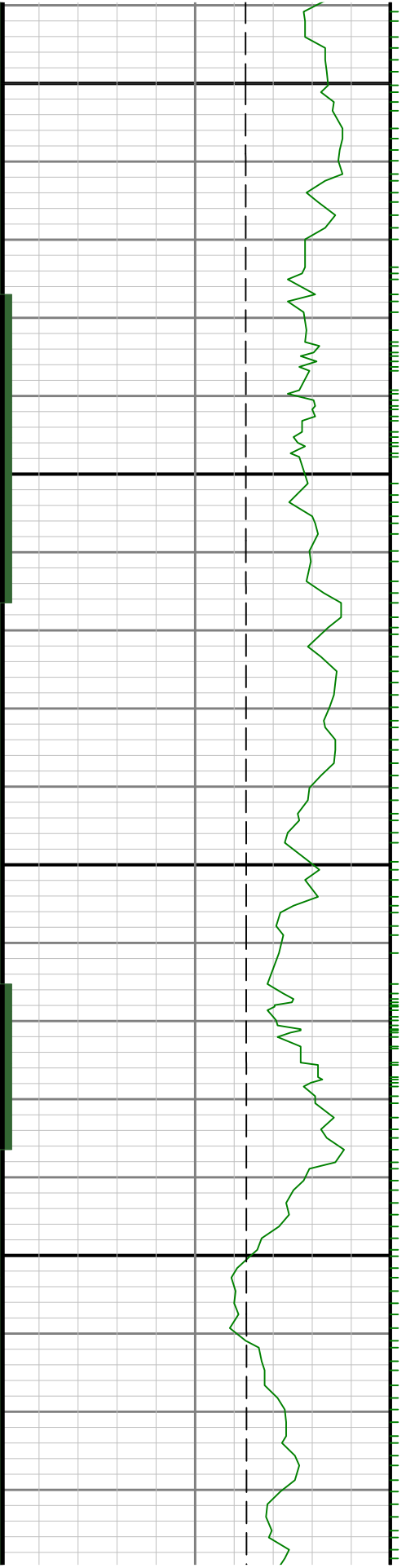

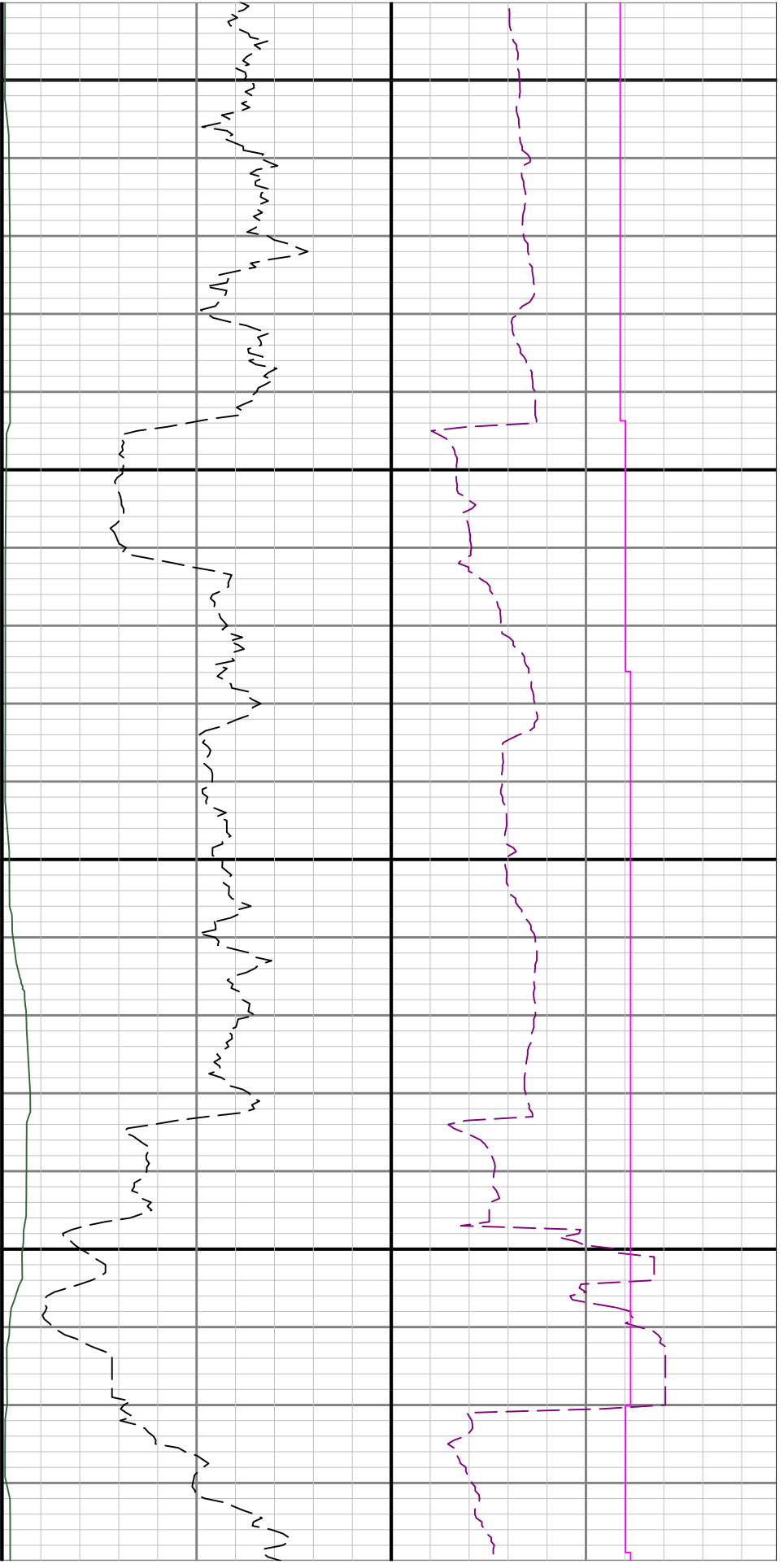

11600

11700

