

FRYE 29-H PAD PRODUCTION FACILITY LAYOUT

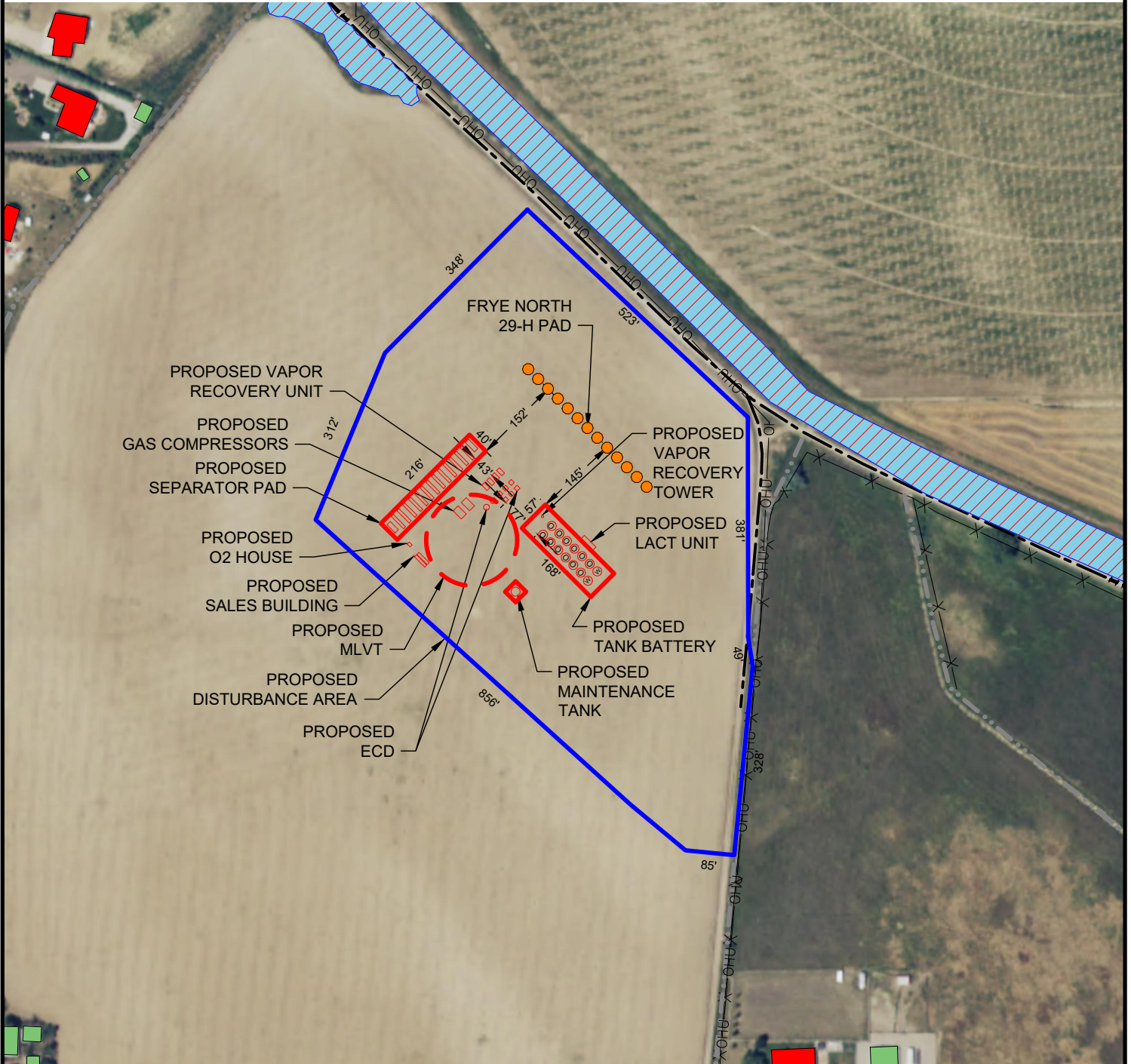

LEGEND

- = PROPOSED WELL
- = WETLAND
- = BUILDING UNIT
- = BUILDING
- = DITCH
- = FENCE
- OHU— = OVERHEAD UTILITY
- = ROAD
- = PROPOSED DA
- = PROPOSED MLVT
- = PROPOSED FACILITIES
- = CANAL

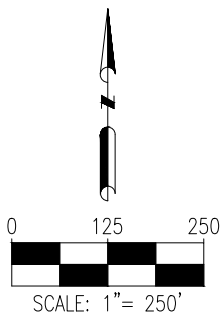

DISCLAIMER:
THIS PLOT DOES NOT REPRESENT A MONUMENTED LAND SURVEY AND SHOULD NOT BE
RELIED UPON TO DETERMINE BOUNDARY LINES, PROPERTY OWNERSHIP OR OTHER
PROPERTY INTERESTS. PARCEL LINES, IF DEPICTED HAVE NOT BEEN FIELD VERIFIED AND
MAY BE BASED UPON PUBLICLY AVAILABLE DATA THAT ALSO HAS NOT BEEN
INDEPENDENTLY VERIFIED.

DATA SOURCE:
AERIAL IMAGE: NAIP 2015
NHD: USGS
WATER WELLS: COLORADO DWR
PUBLICLY AVAILABLE DATA SOURCES HAVE NOT BEEN
INDEPENDENTLY VERIFIED BY ASCENT.



7535 Hilltop Circle
Denver, CO 80221
(303) 928-7128
www.ascentgeomatics.com

FIELD DATE:
09-14-17

DRAWING DATE:
01-23-18

BY:
MJW

CHECKED:
WDW

SITE NAME:
FRYE 29-H PAD

SURFACE LOCATION:

SE 1/4 SW 1/4 SEC. 29, T7N, R67W, 6TH P.M.
WELD COUNTY, COLORADO

PREPARED FOR:

