

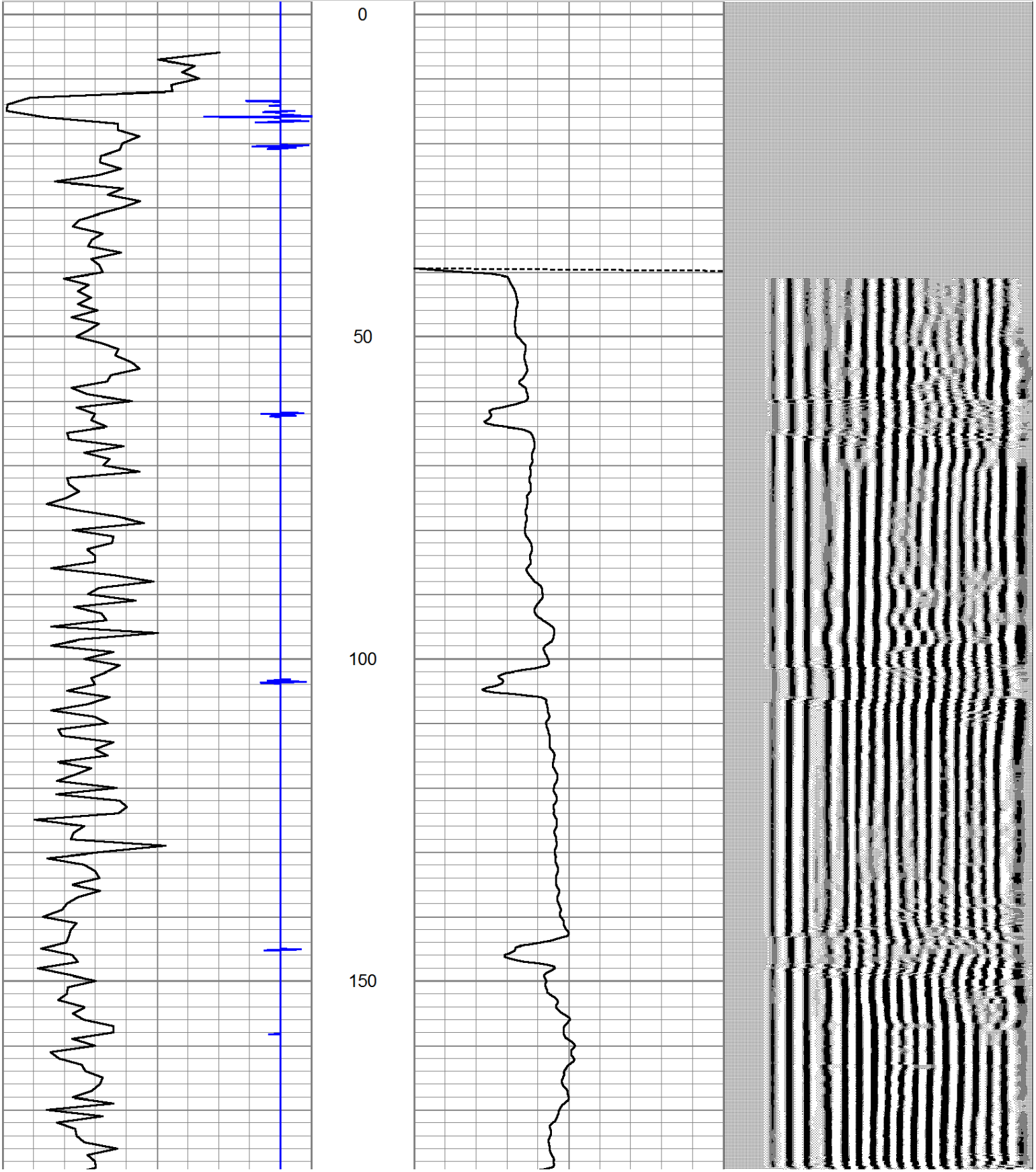

LOG RAN UNDER 0PSI SURFACE INDUCED PRESSURE

Database File: mustangv41-34-33xrlnb.db  
Dataset Pathname: pass3  
Presentation Format: scbl\_dr  
Dataset Creation: Fri Jan 05 13:45:58 2018 by Log 7.0 B1  
Charted by: Depth in Feet scaled 1:240

9	Collar Locator	-1	0	Amplitude (mV)	100	200	VDL	1200
0	Gamma Ray	150						
0	Line Speed (ft/min)	100						



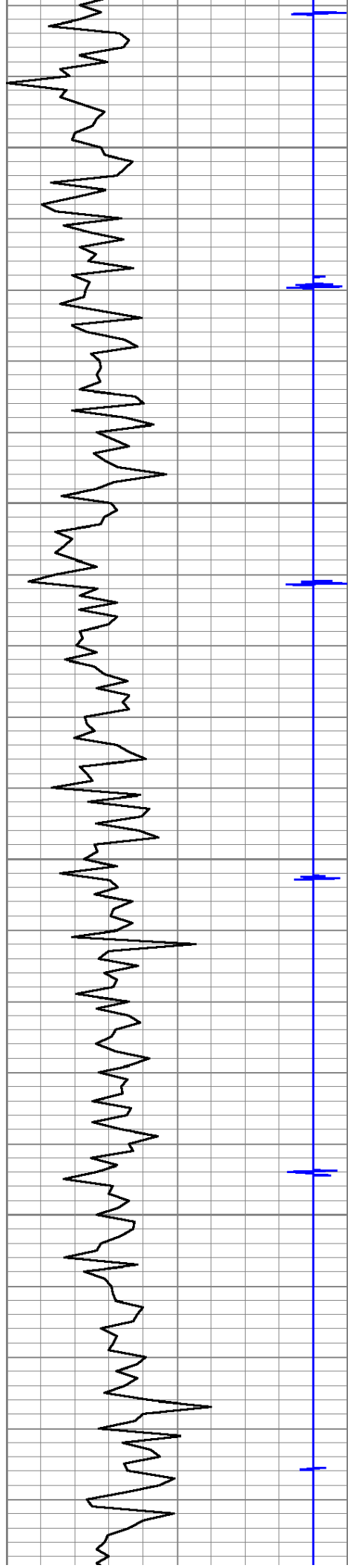

200

250

300

350

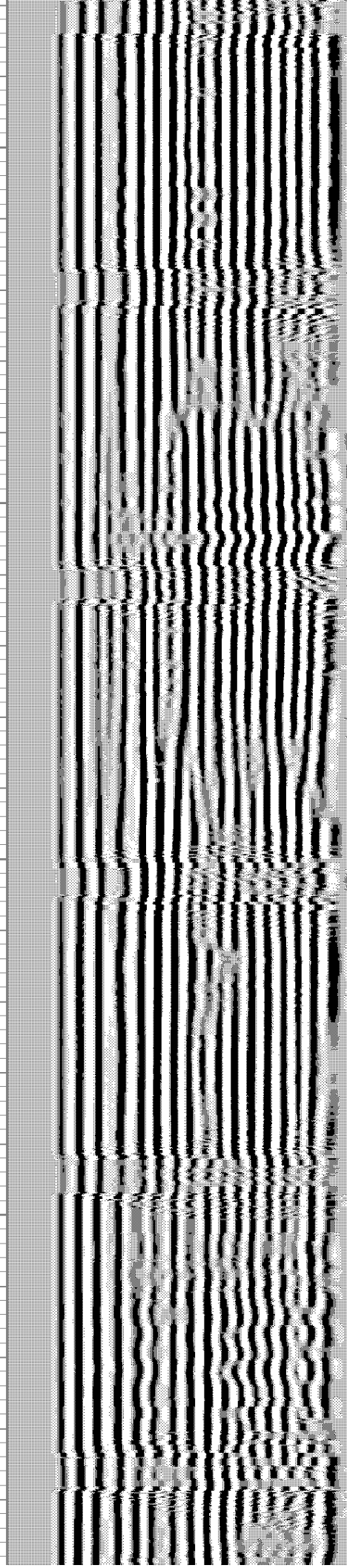
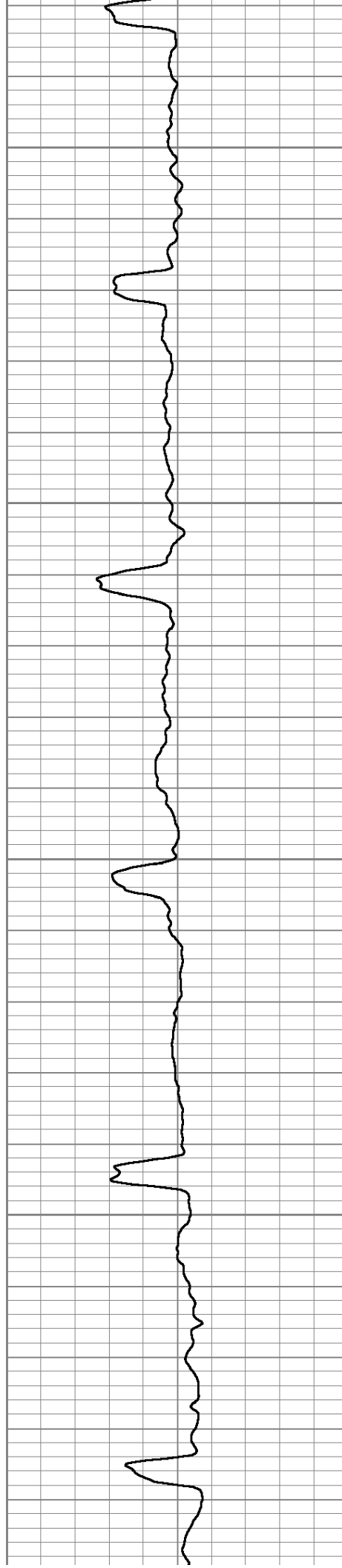



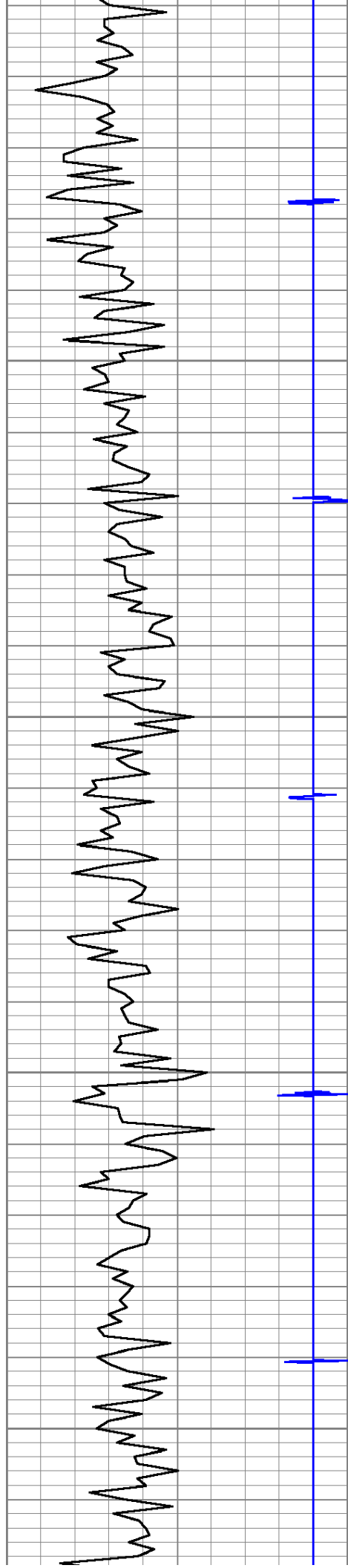

400  
450  
500  
550  
600

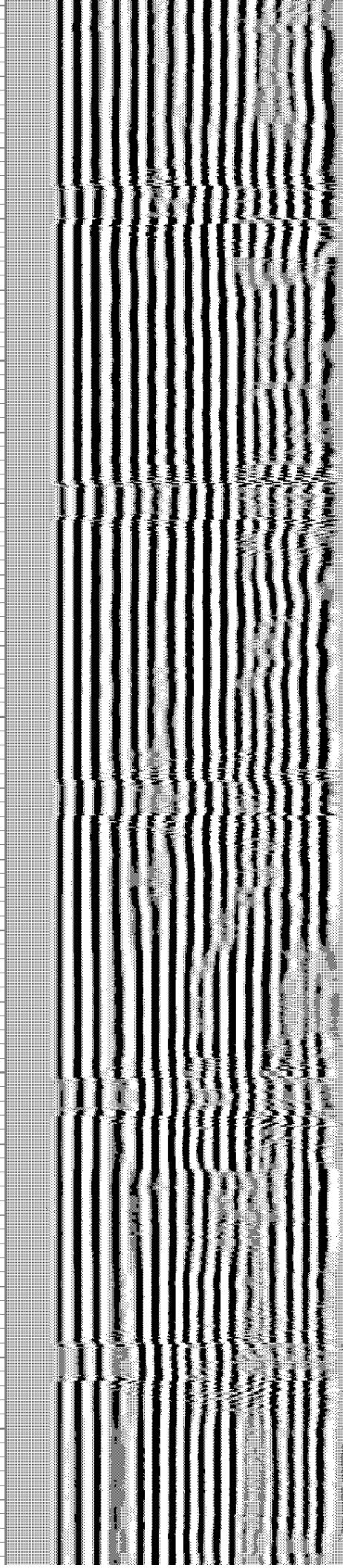
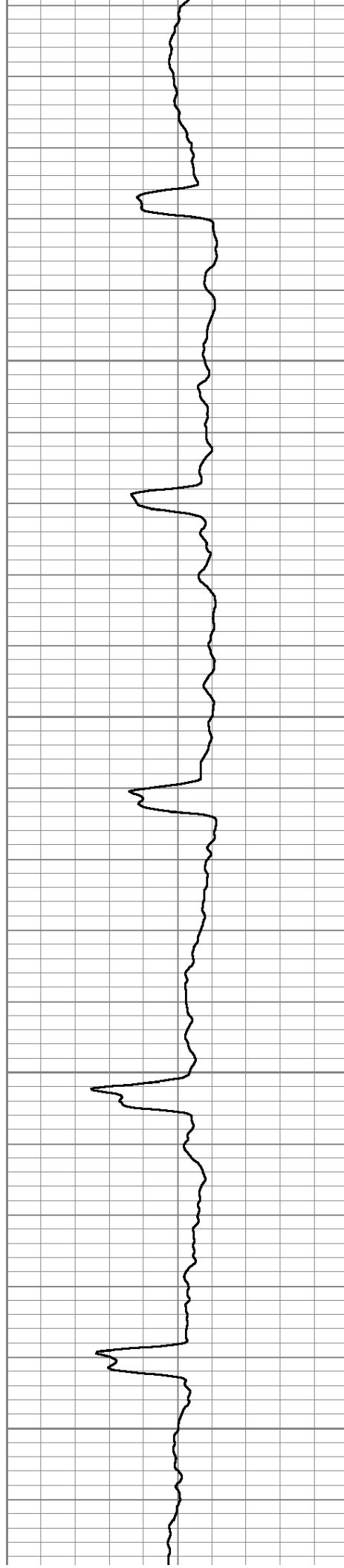

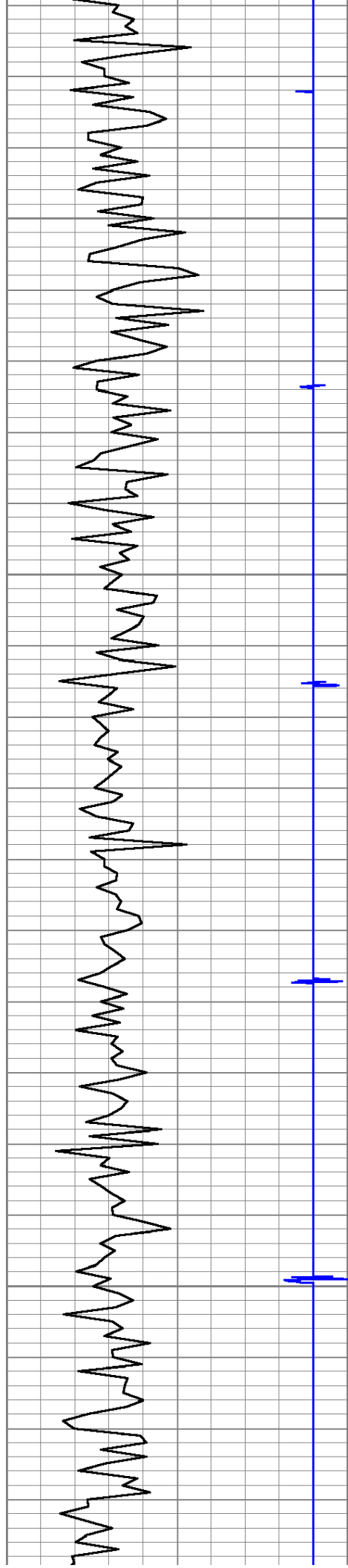

650

700

750

800

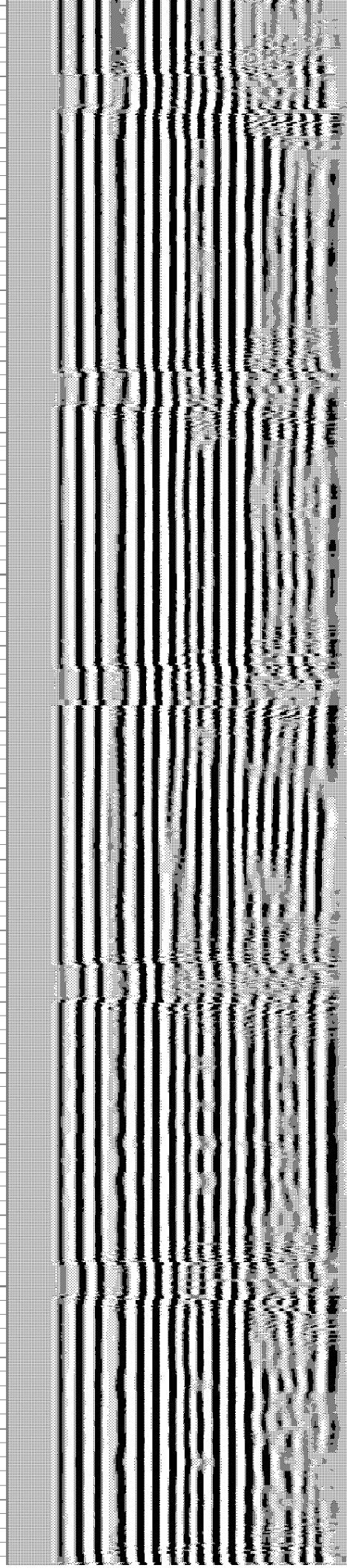
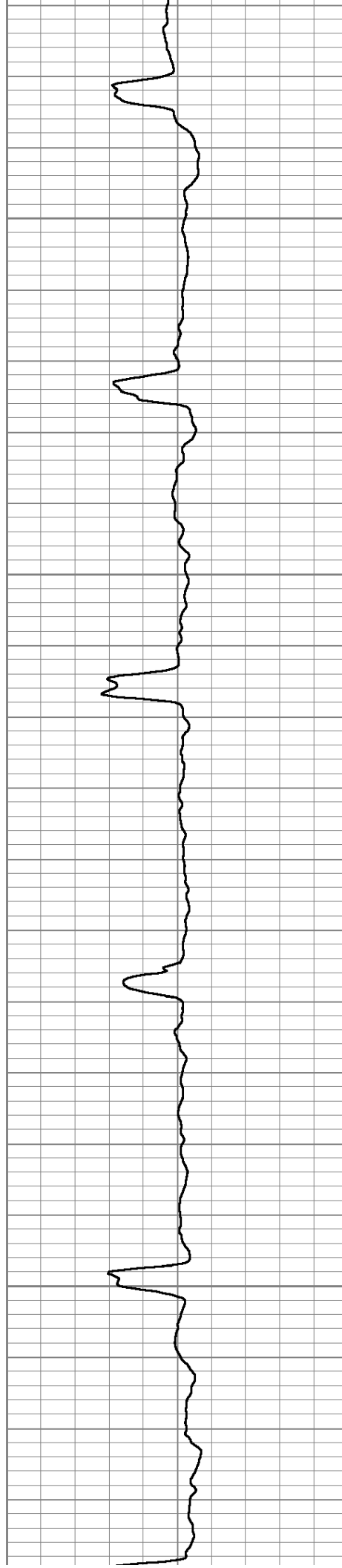



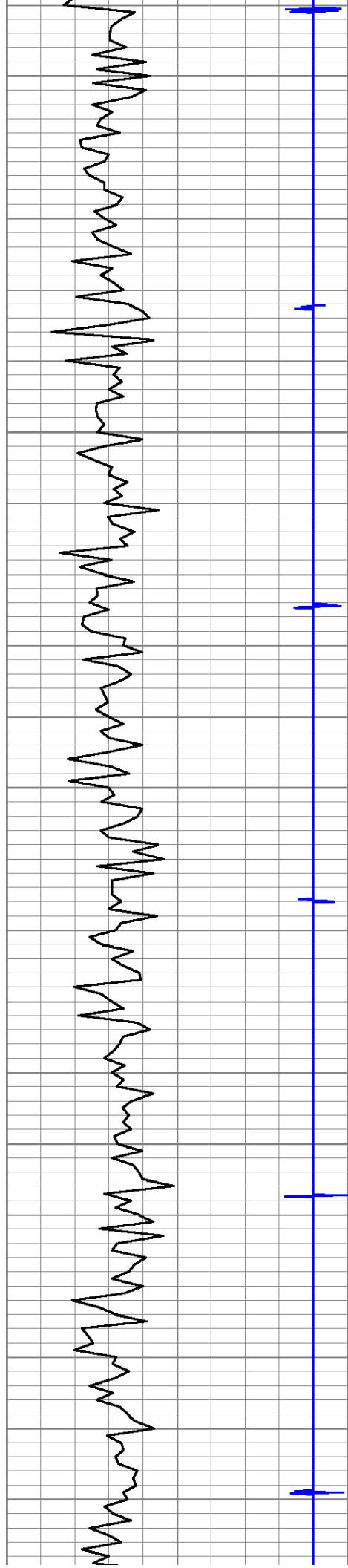

850

900

950

1000

1050

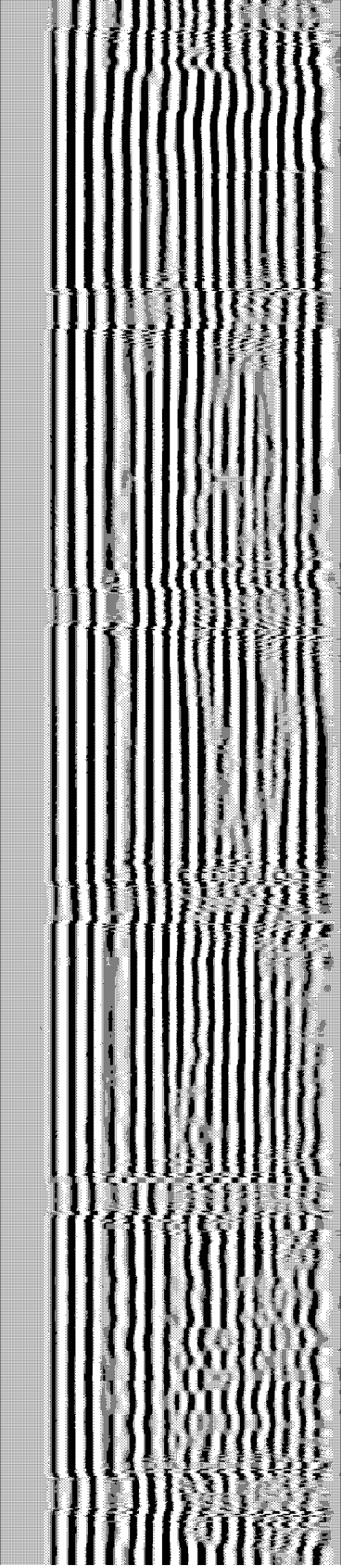
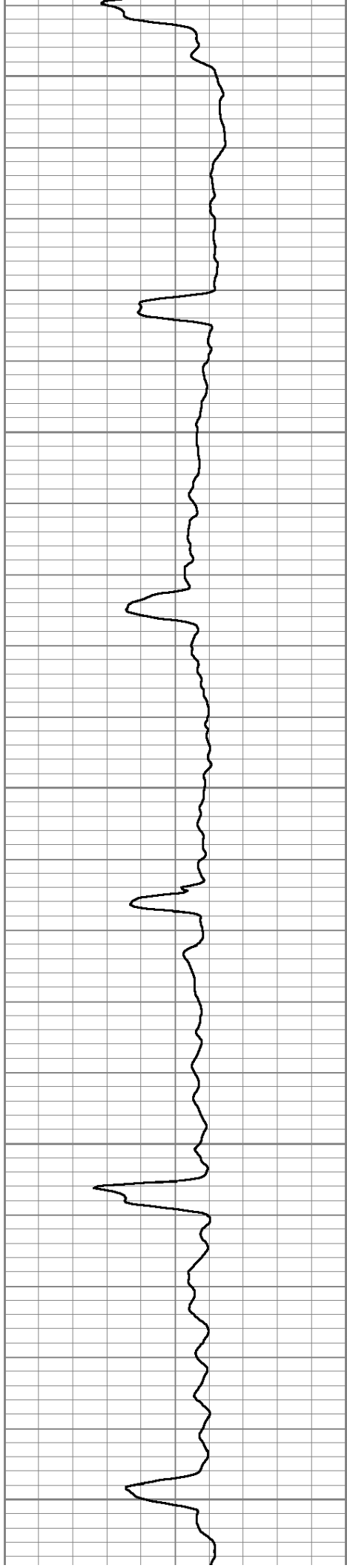

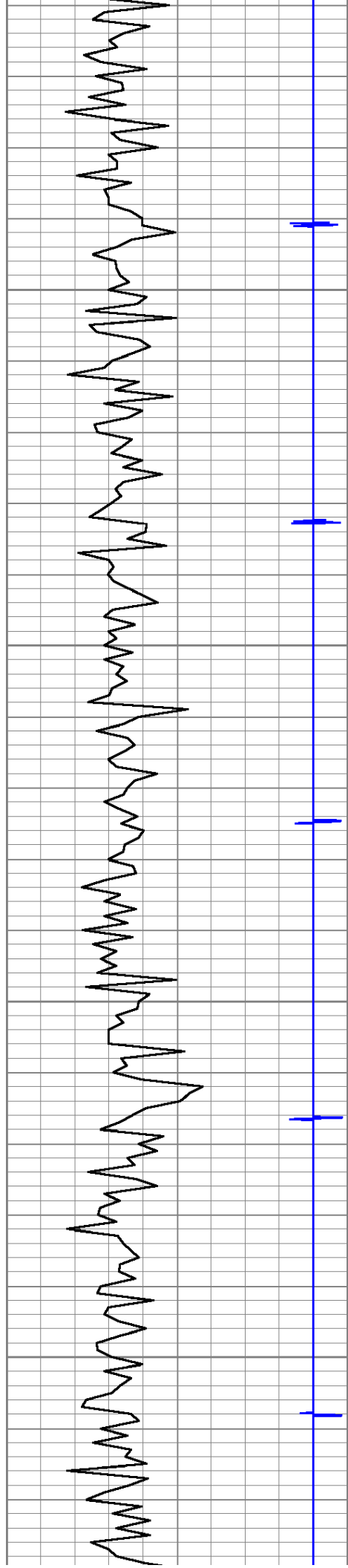

1100

1150

1200

1250

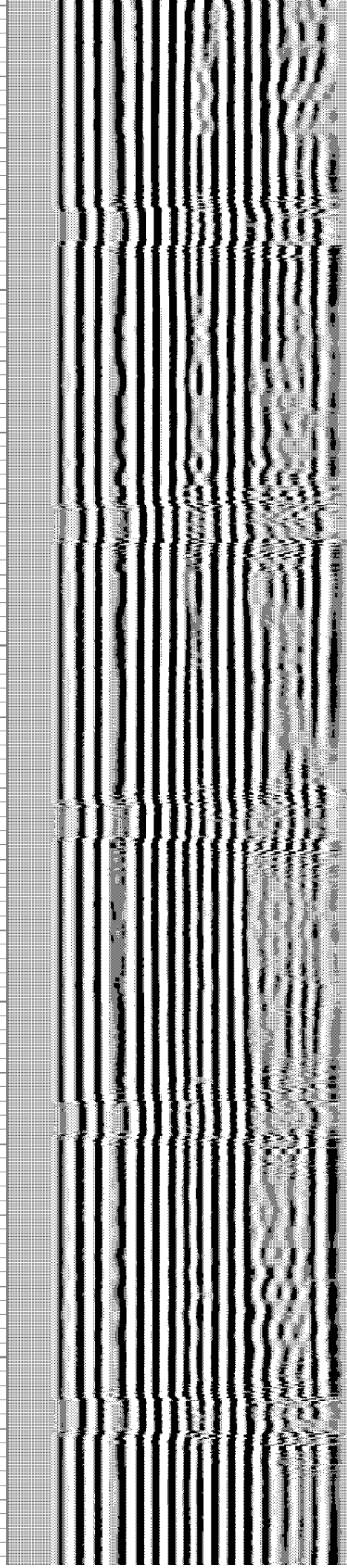
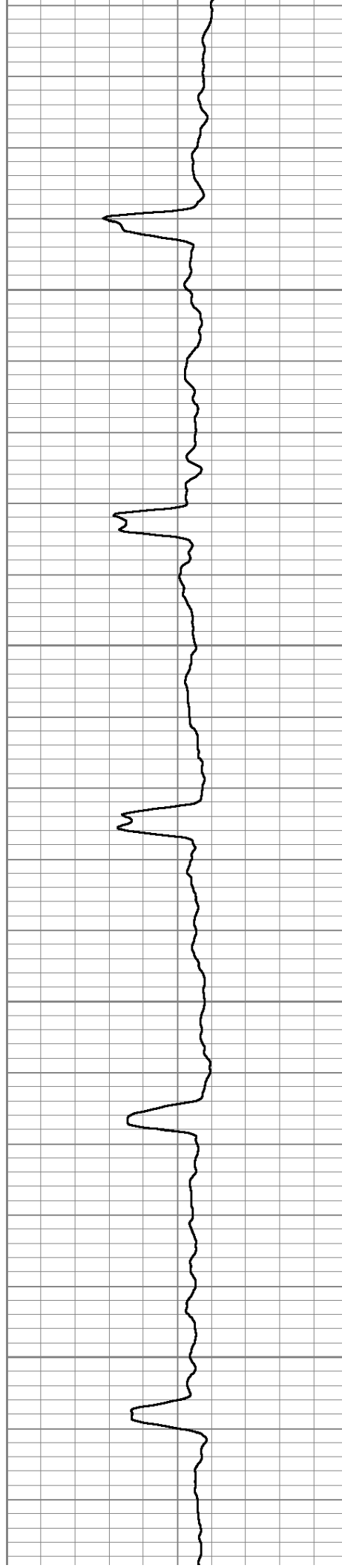



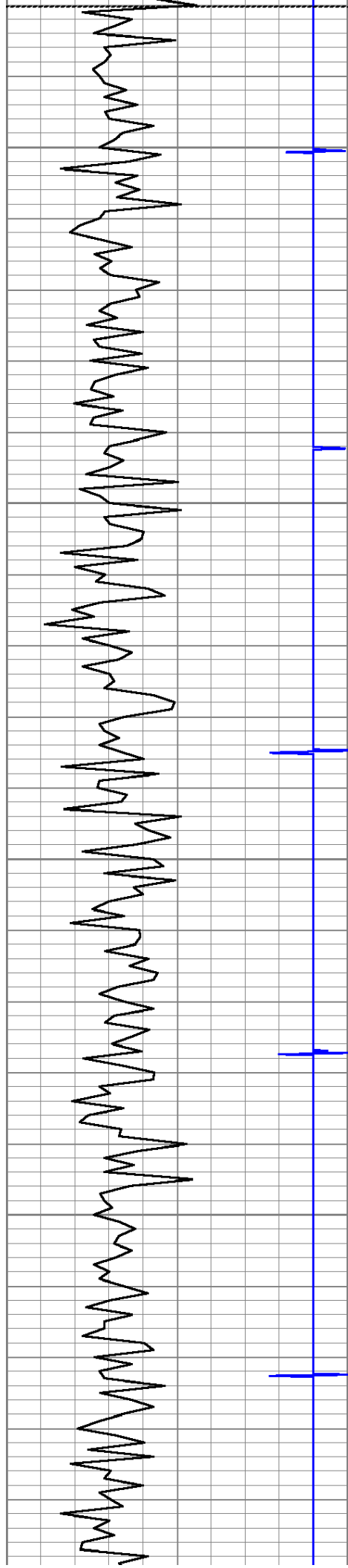

1300

1350

1400

1450

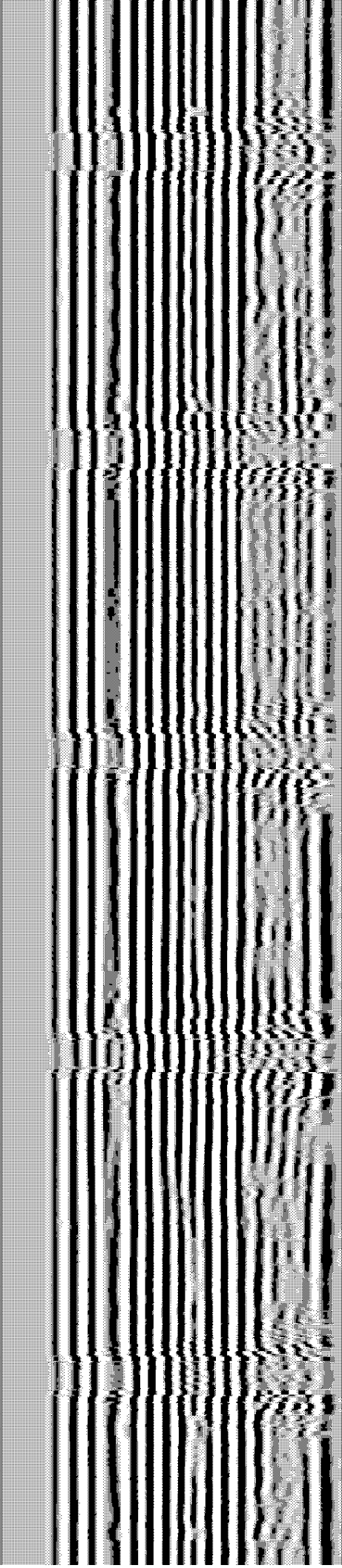
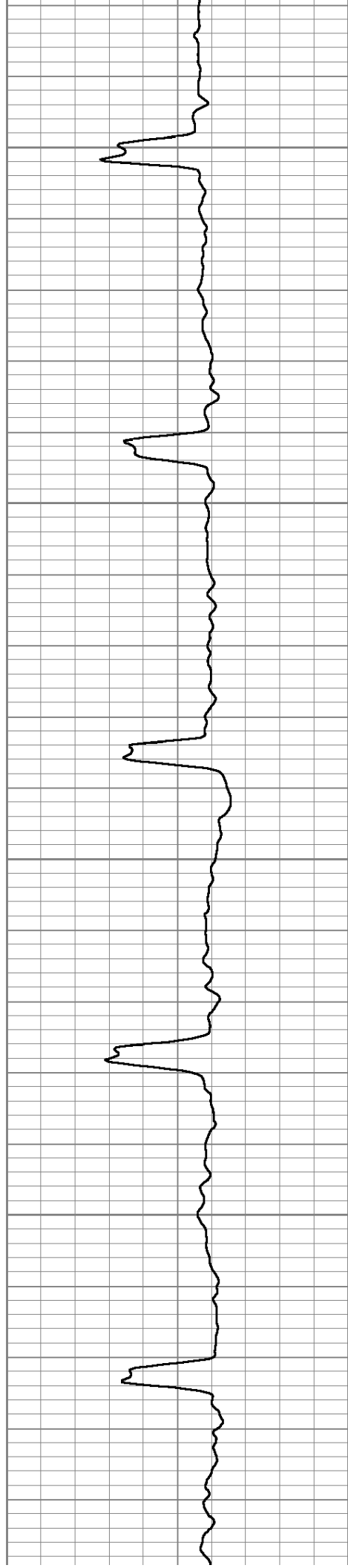



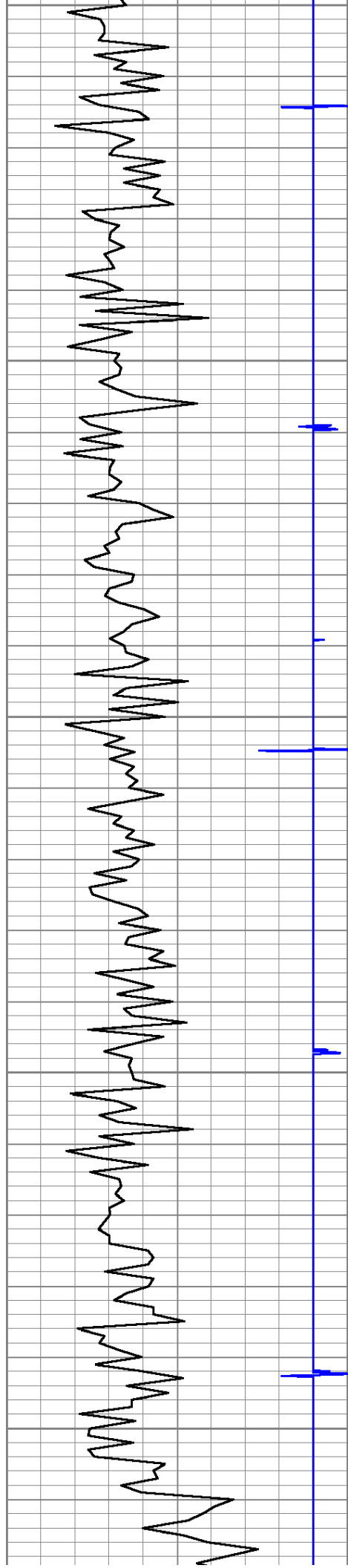

1500  
1550  
1600  
1650  
1700

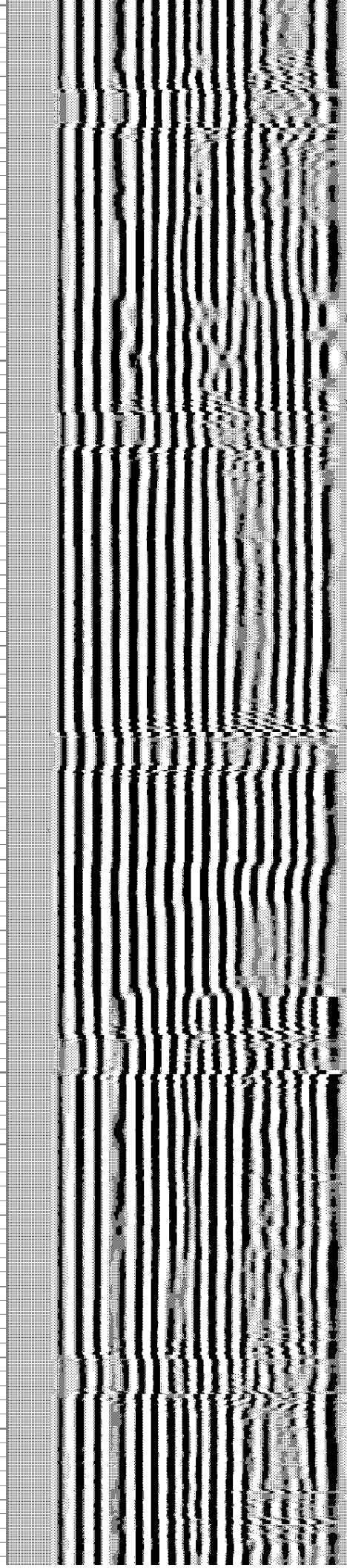
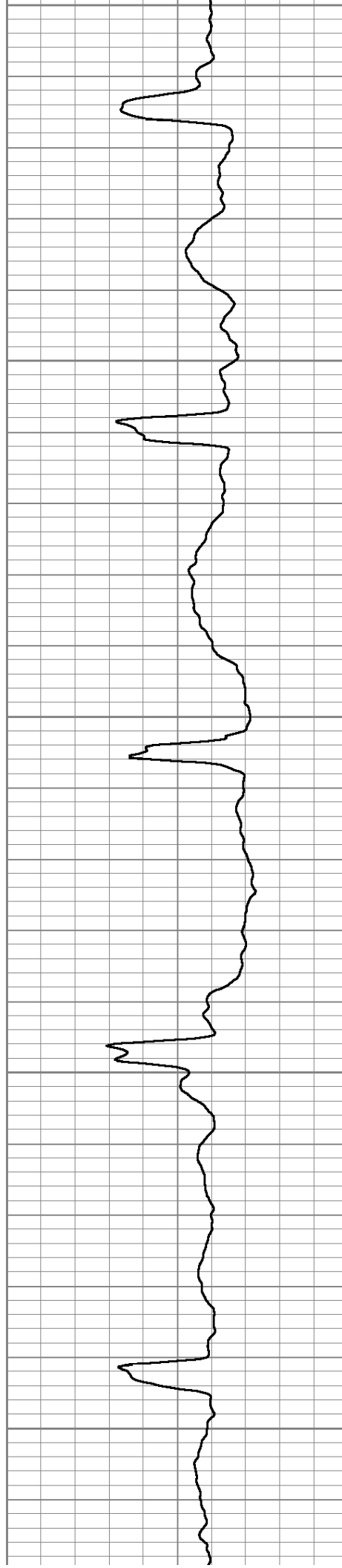

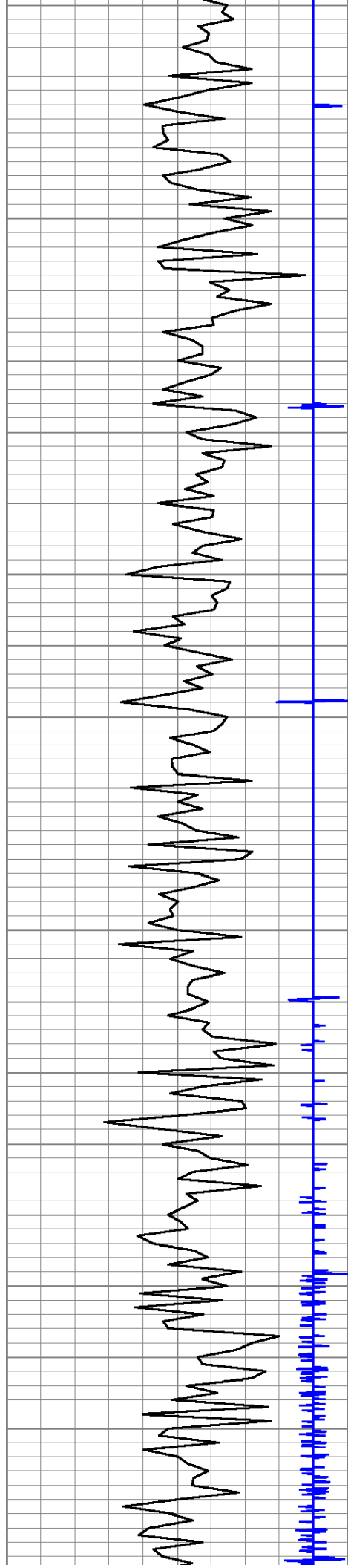

1750

1800

1850

1900

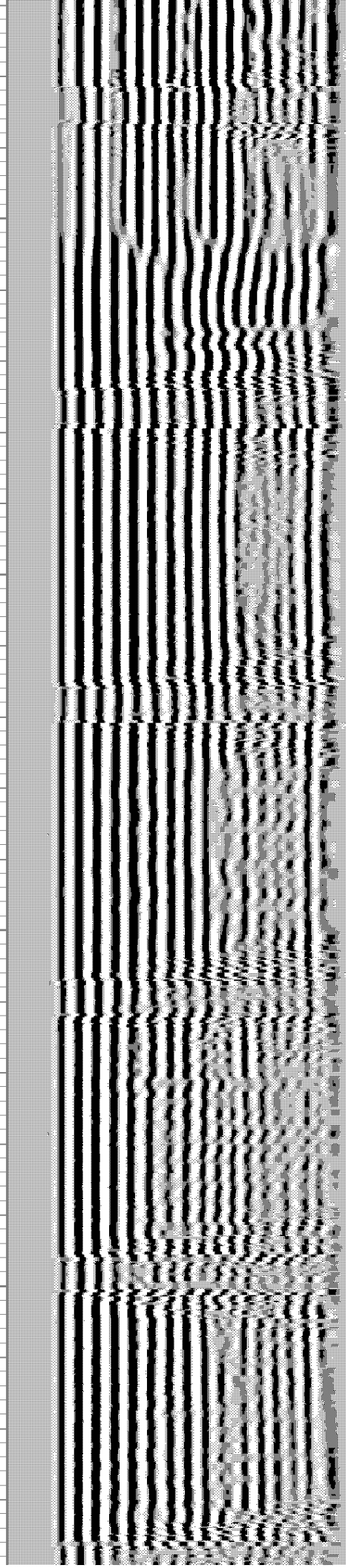
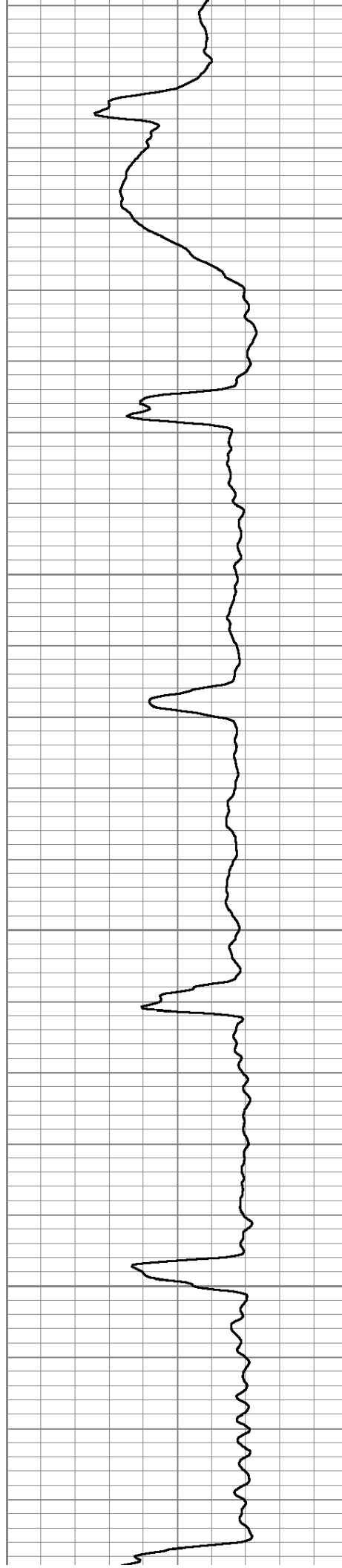



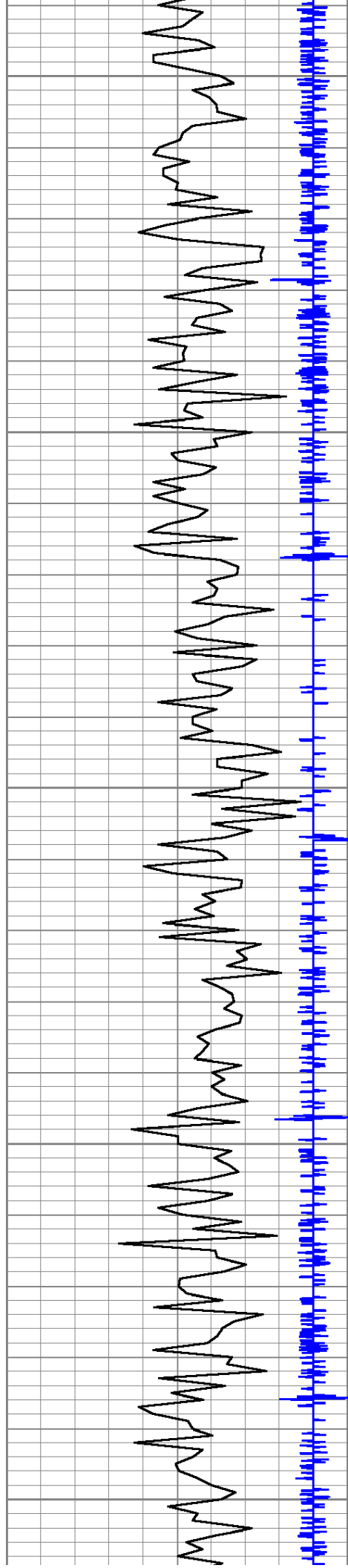

1950

2000

2050

2100

2150

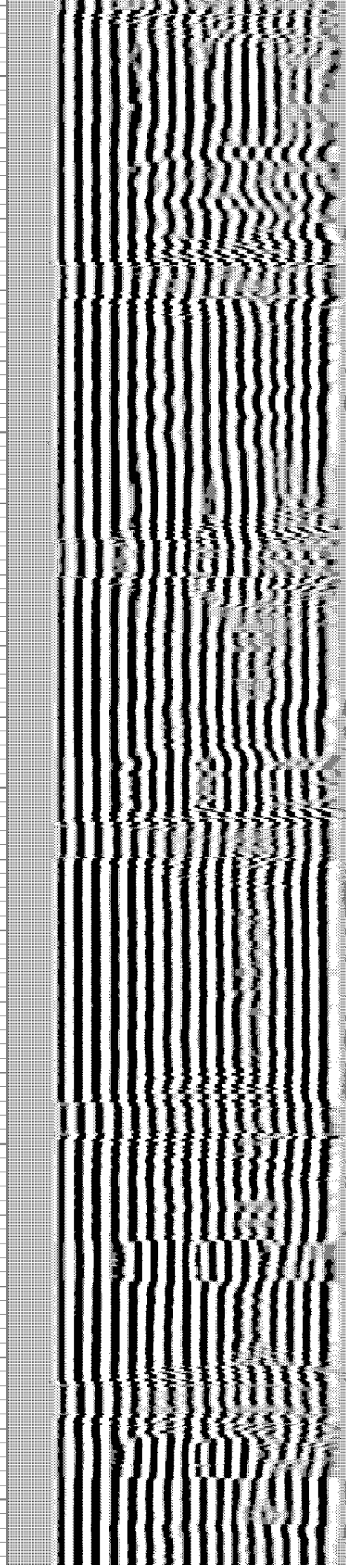
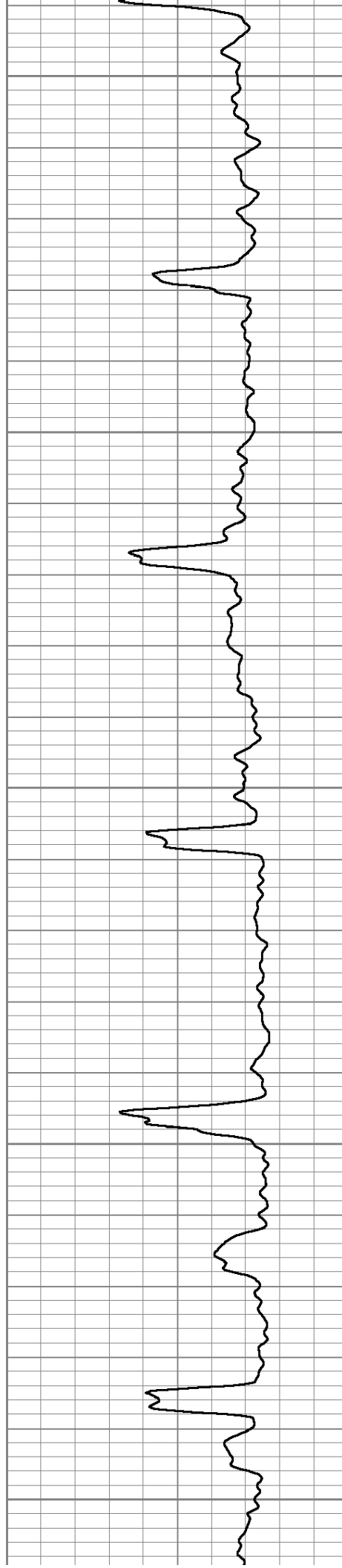

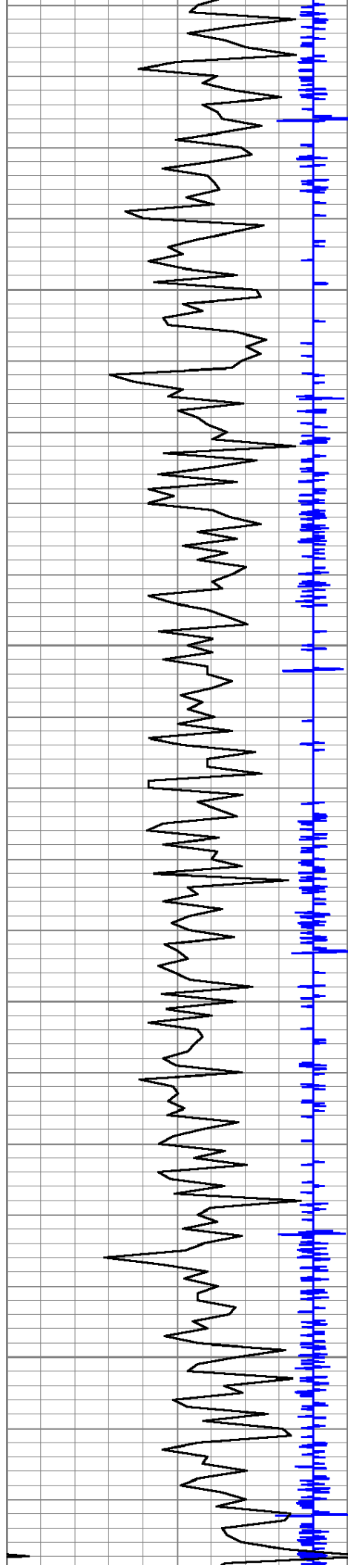

2200

2250

2300

2350

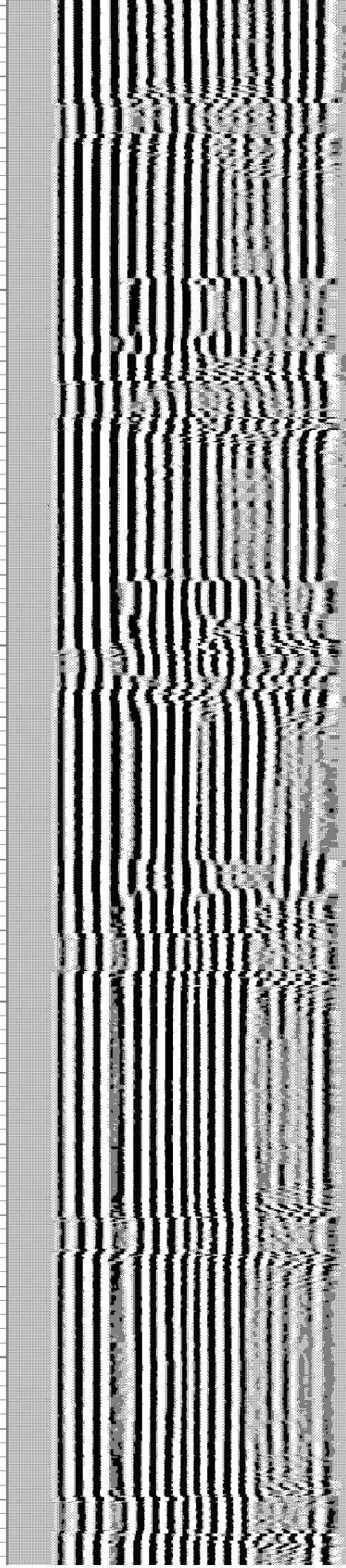
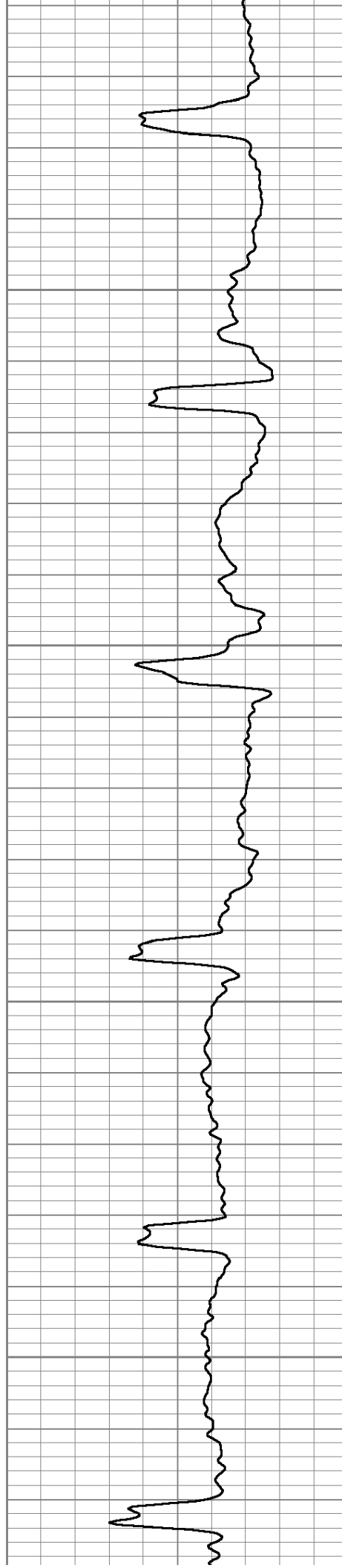



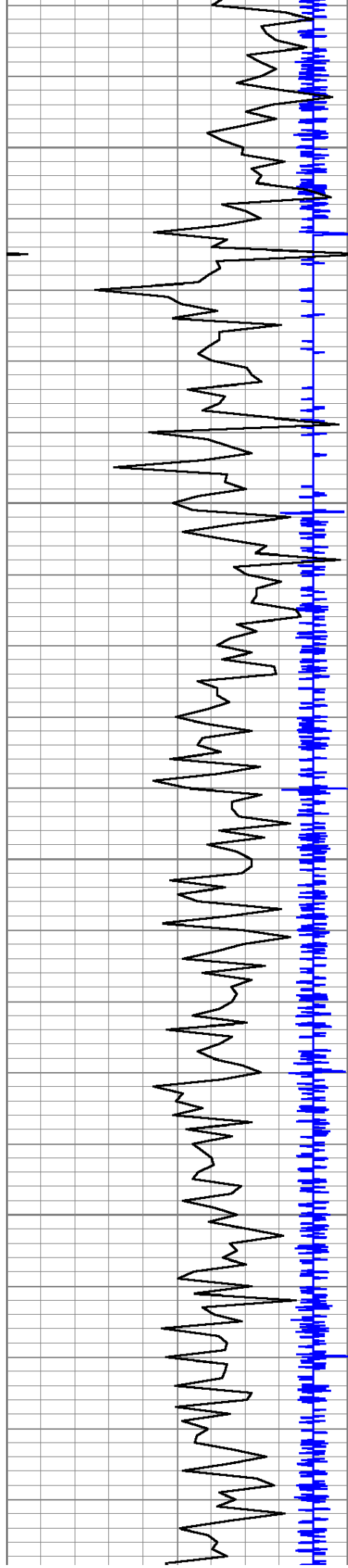

2400

2450

2500

2550

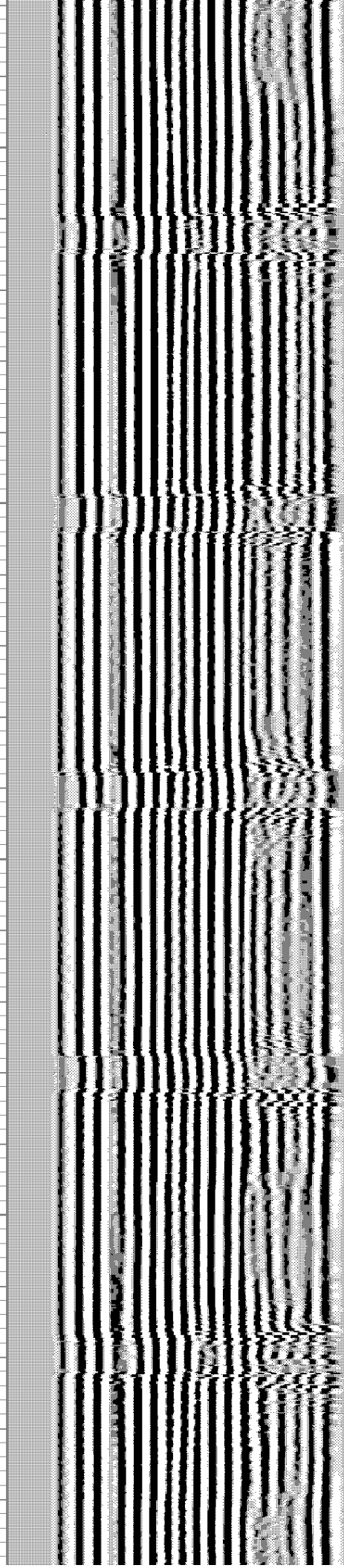
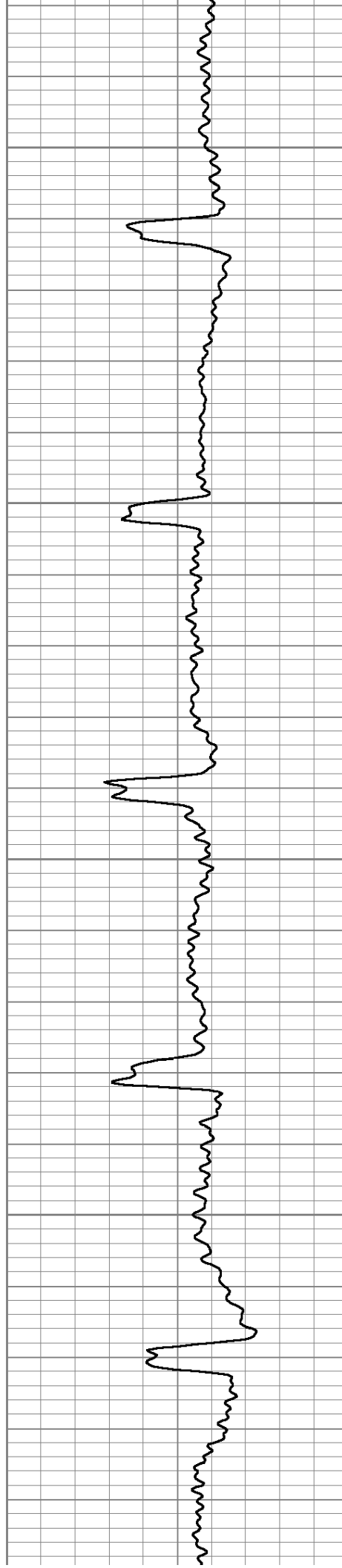

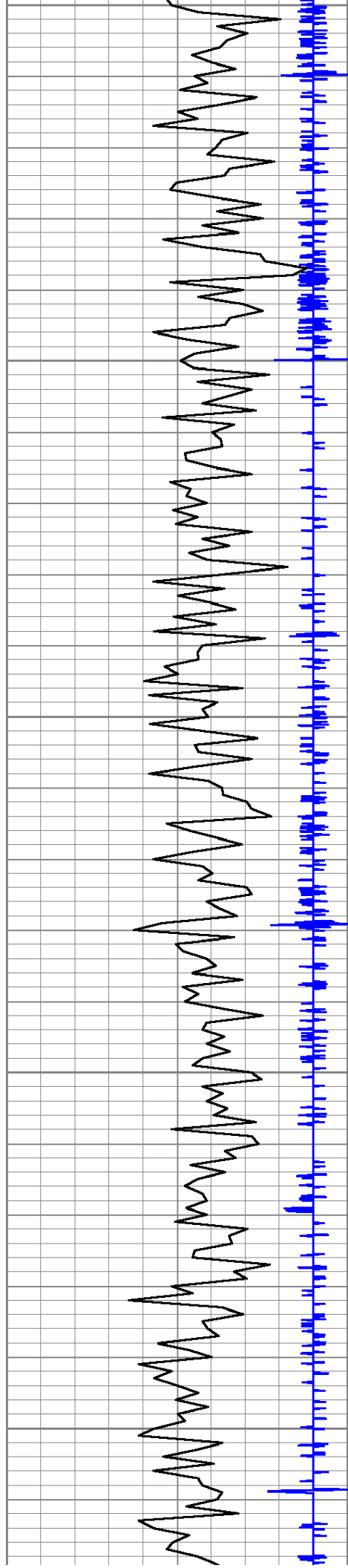

2600

2650

2700

2750

2800

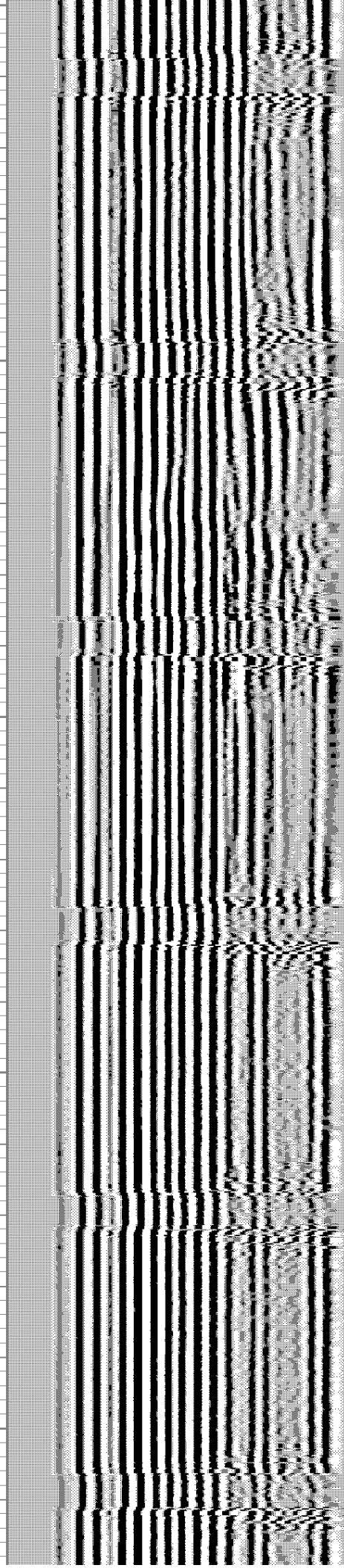
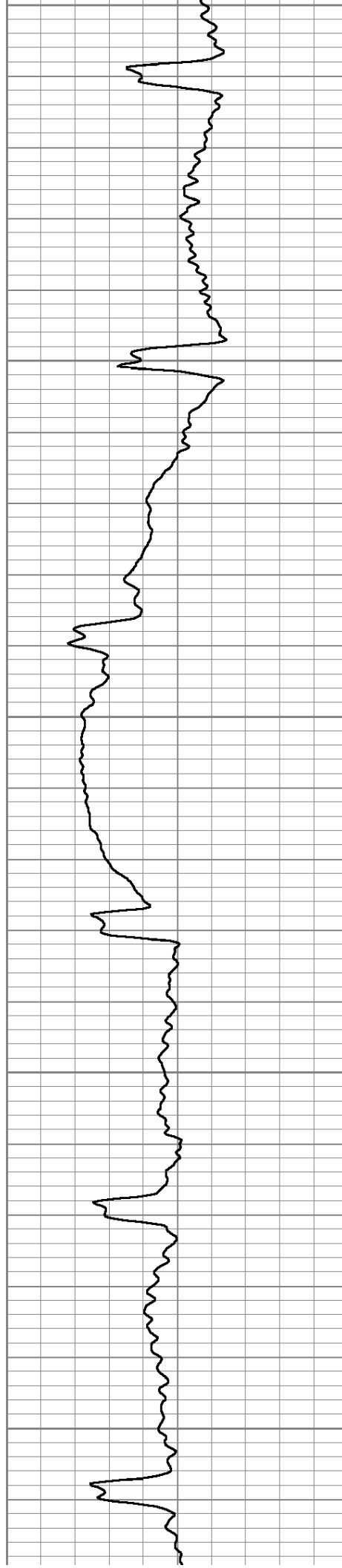



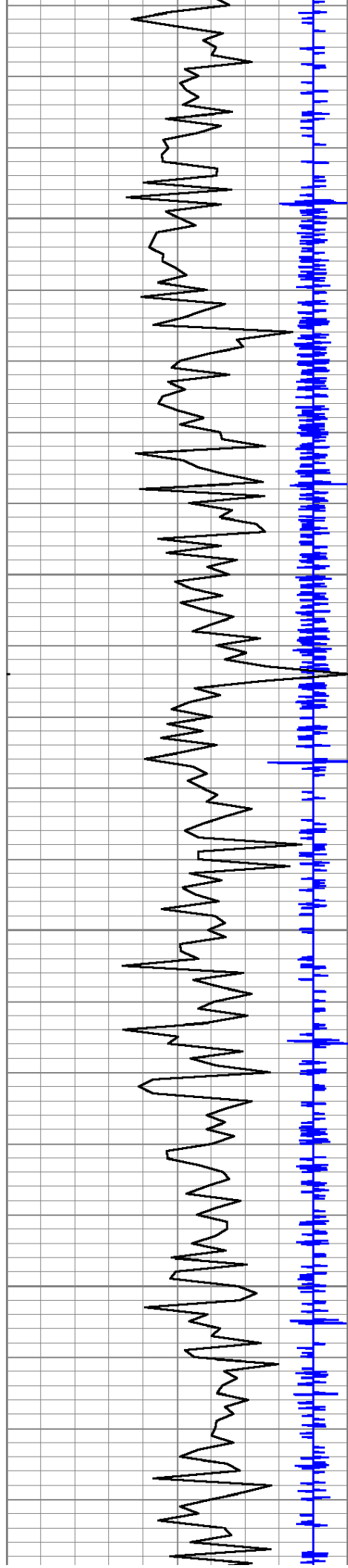

2850

2900

2950

3000

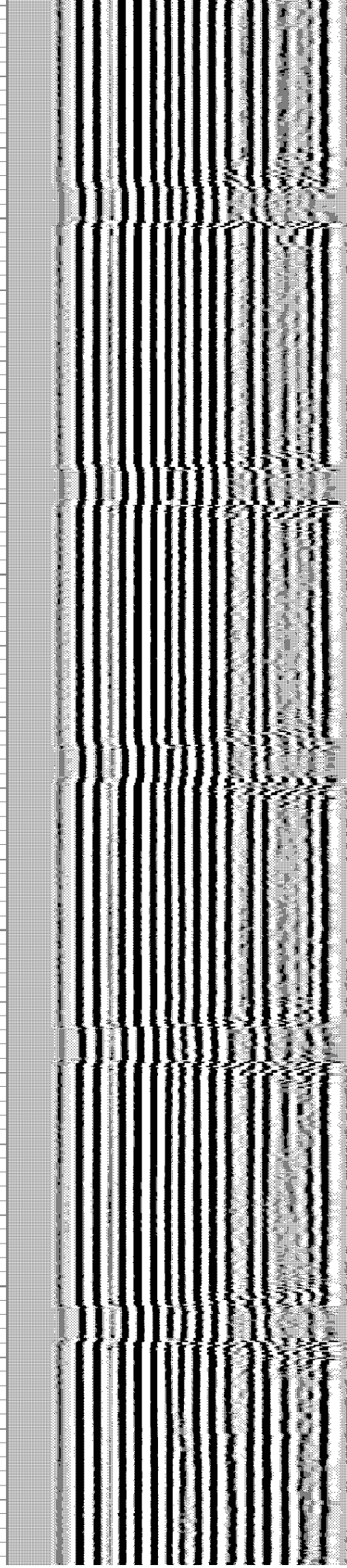
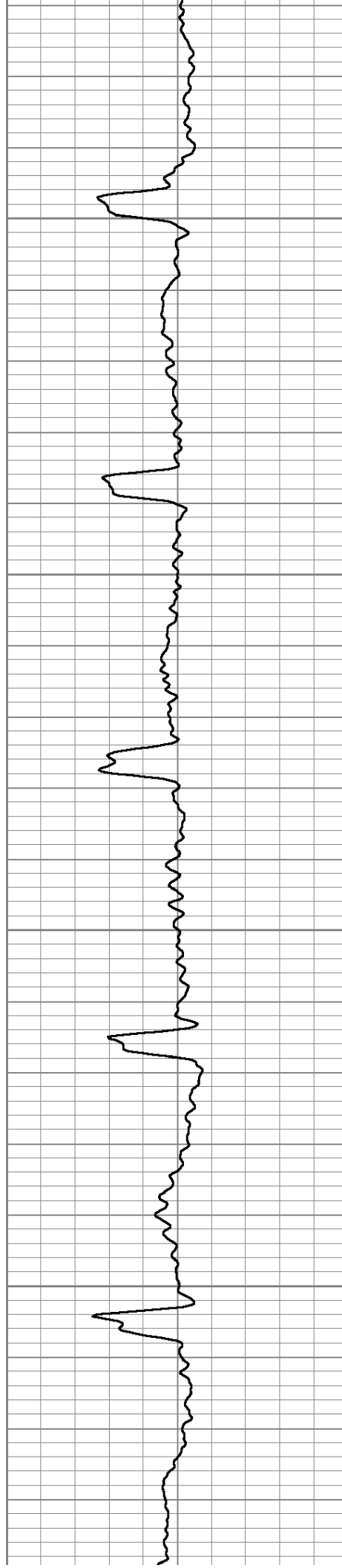

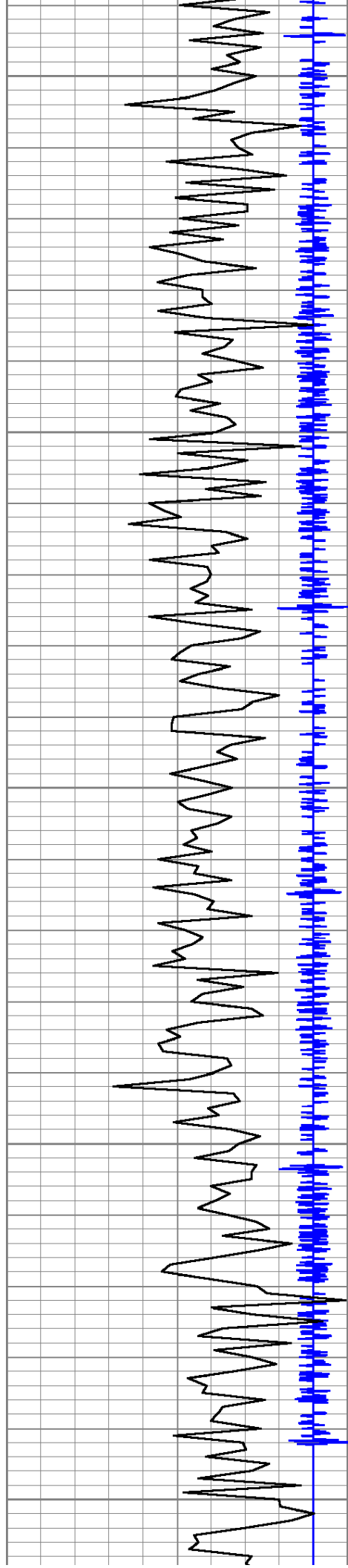

3050

3100

3150

3200

3250

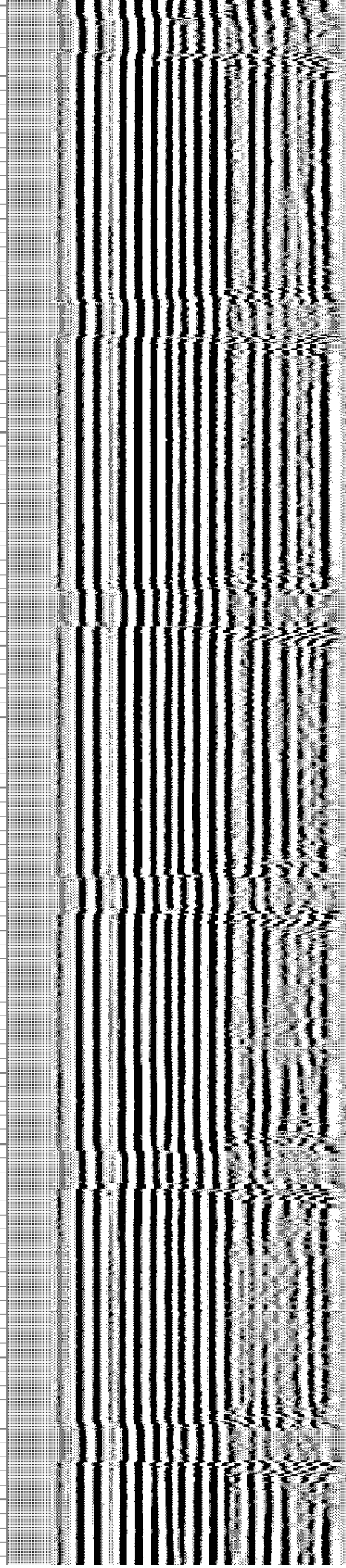
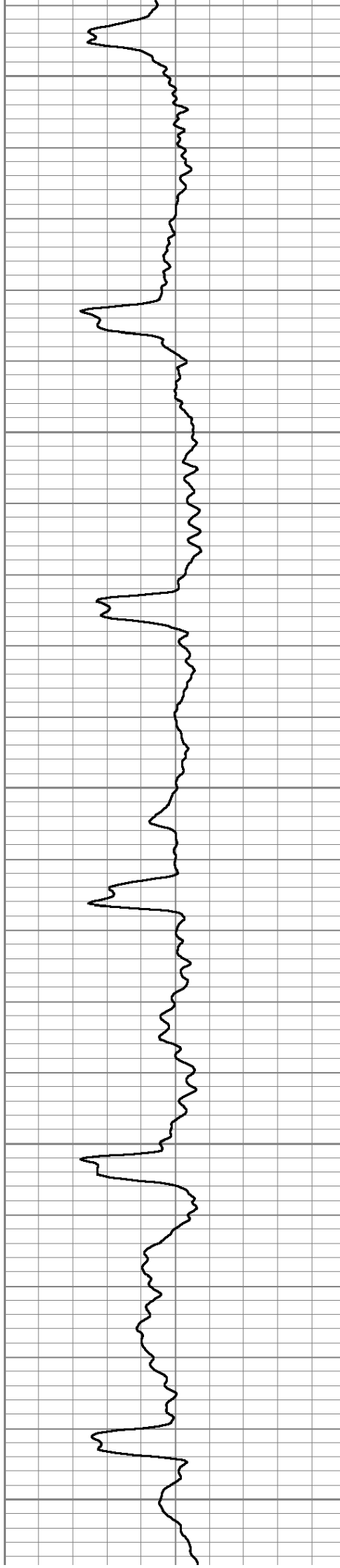



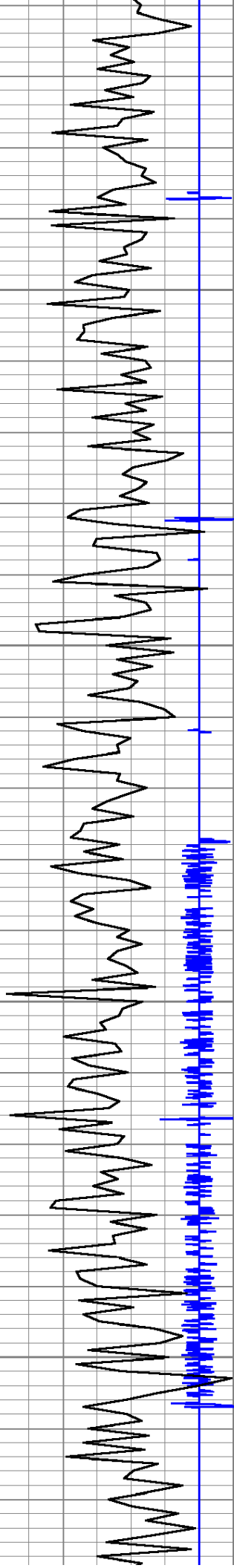

3300

3350

3400

3450

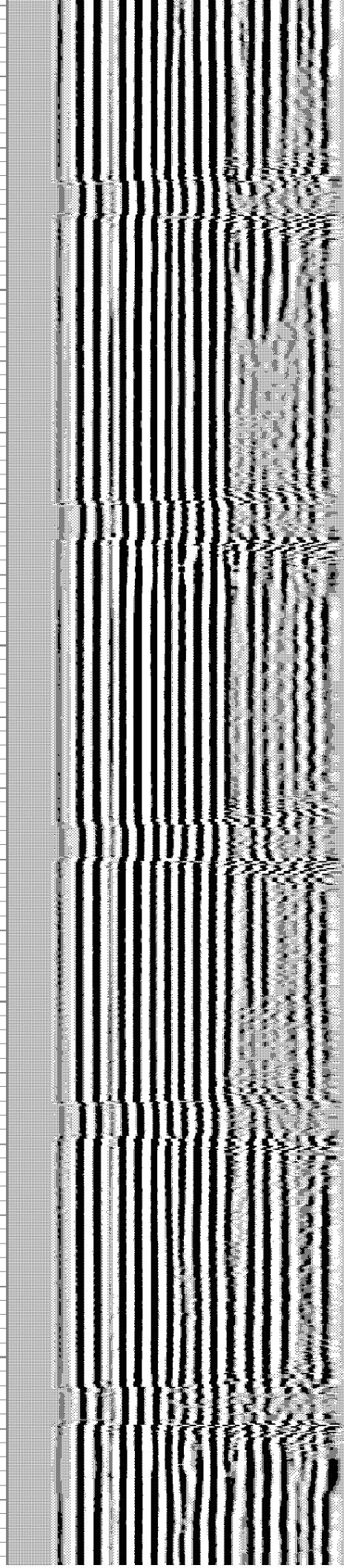
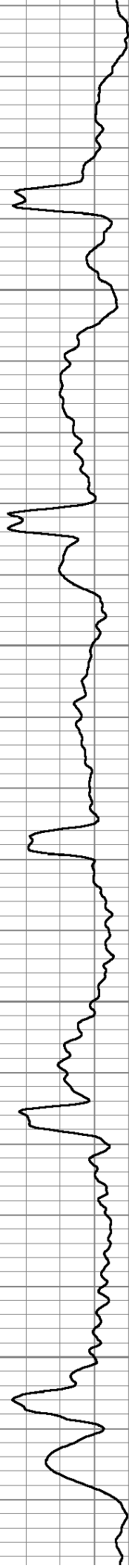

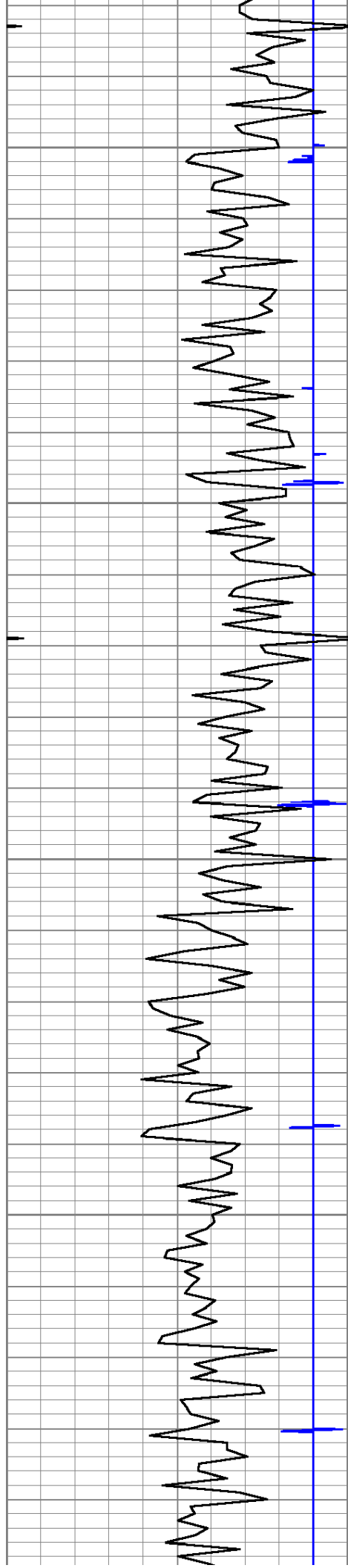

3500

3550

3600

3650

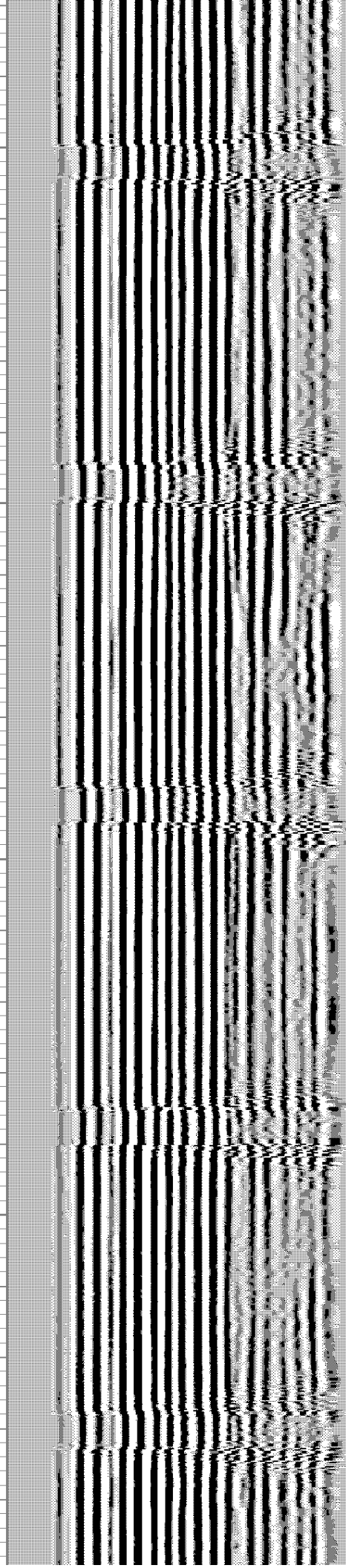
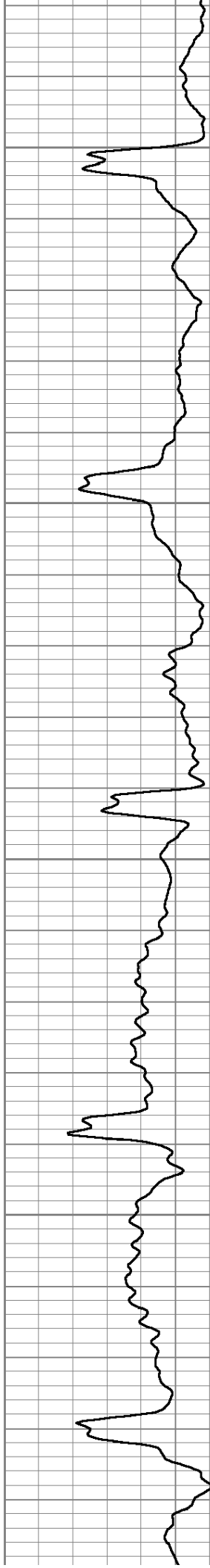



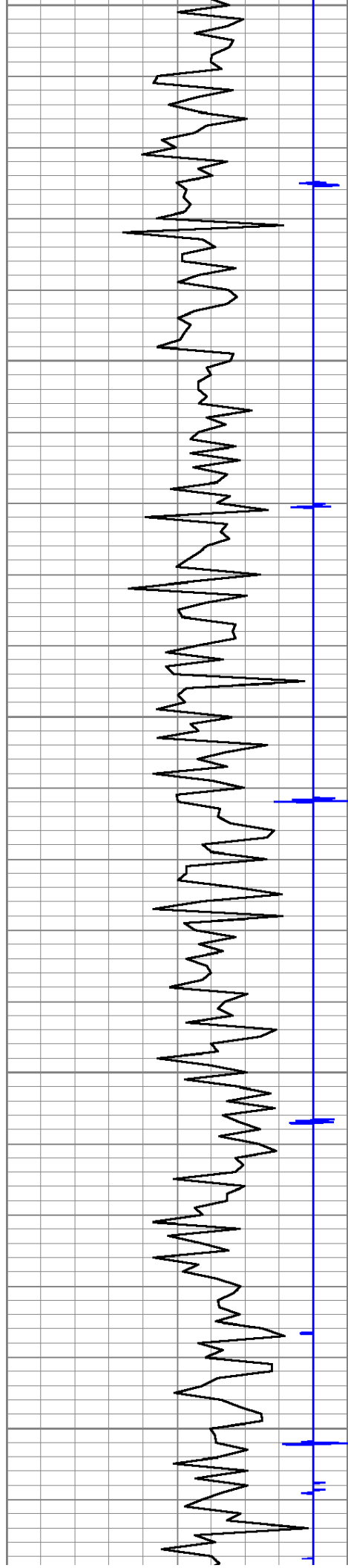

3700

3750

3800

3850

3900

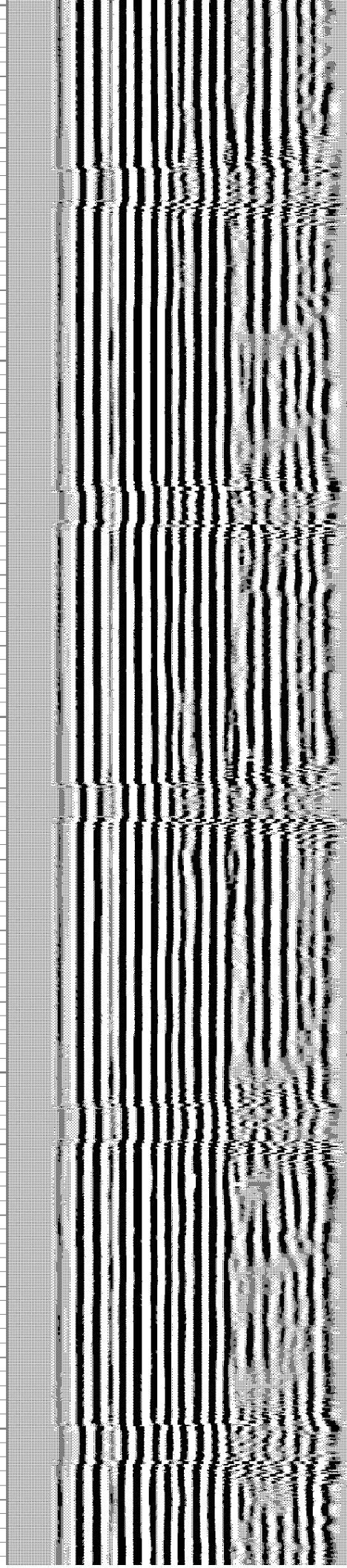
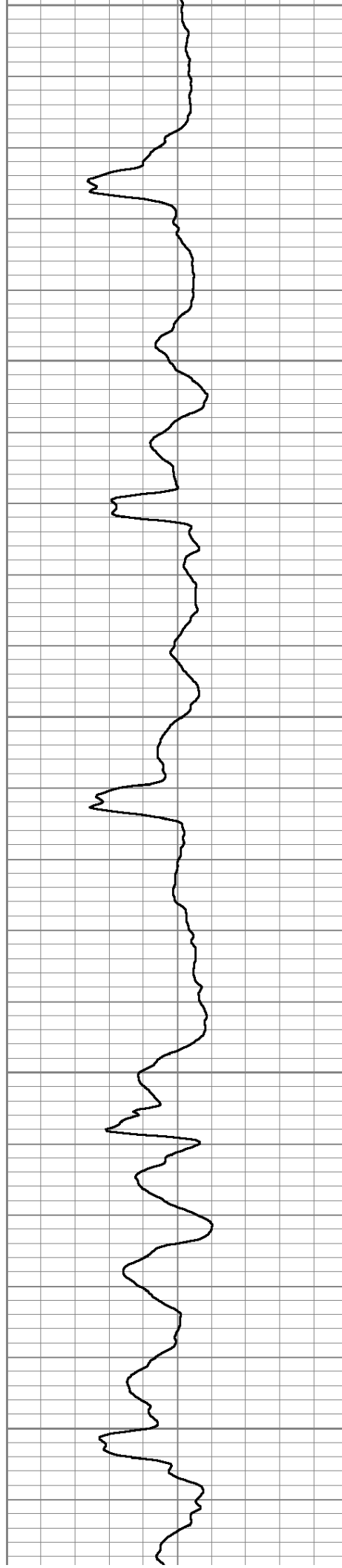

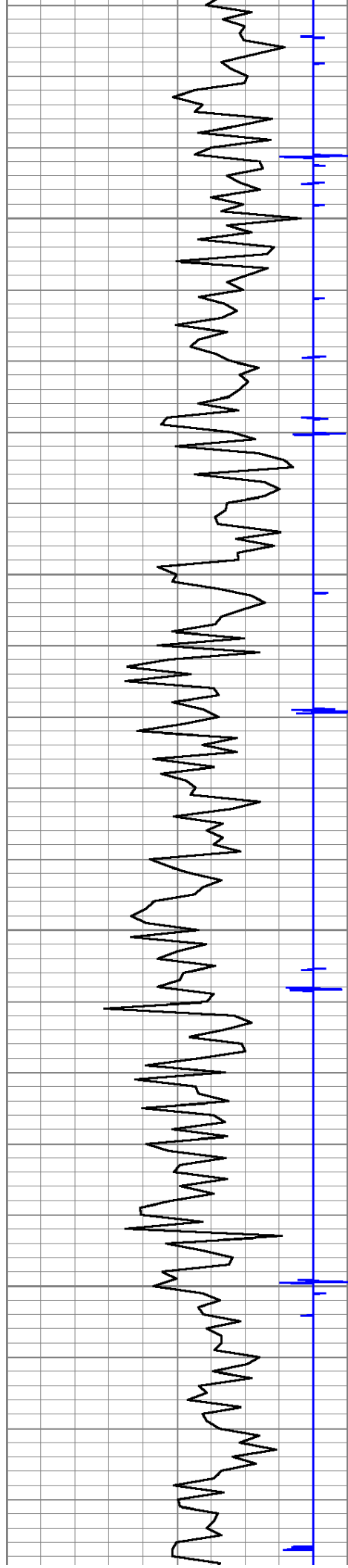

3950

4000

4050

4100

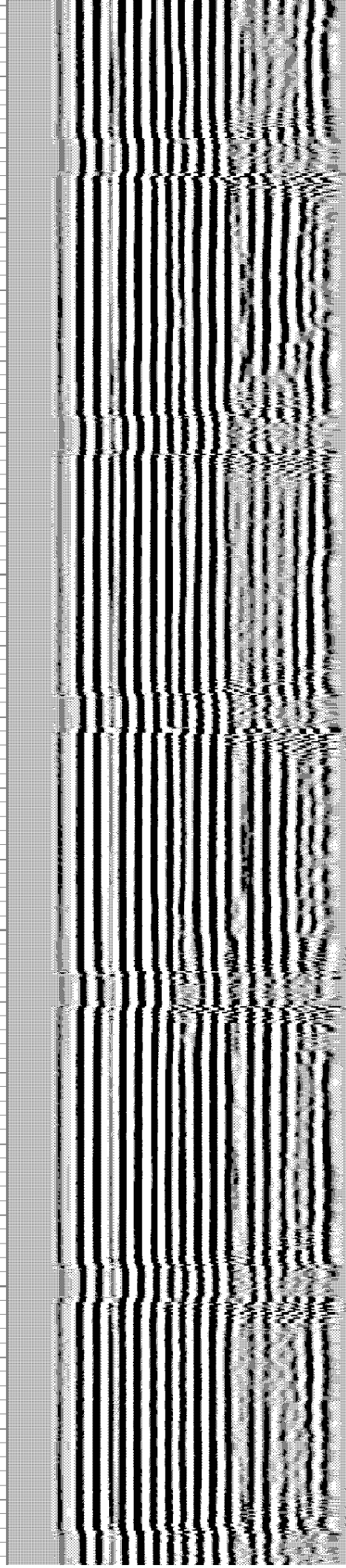
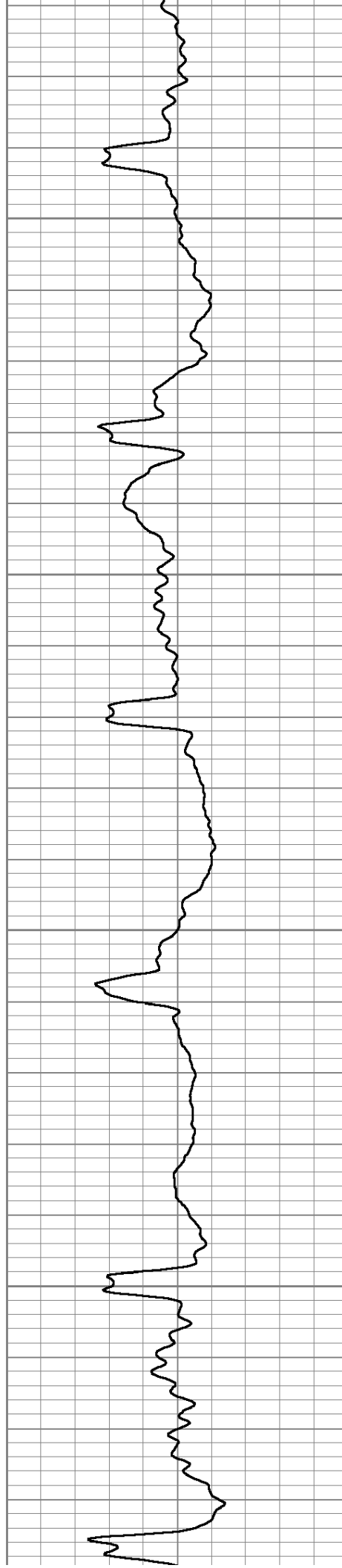



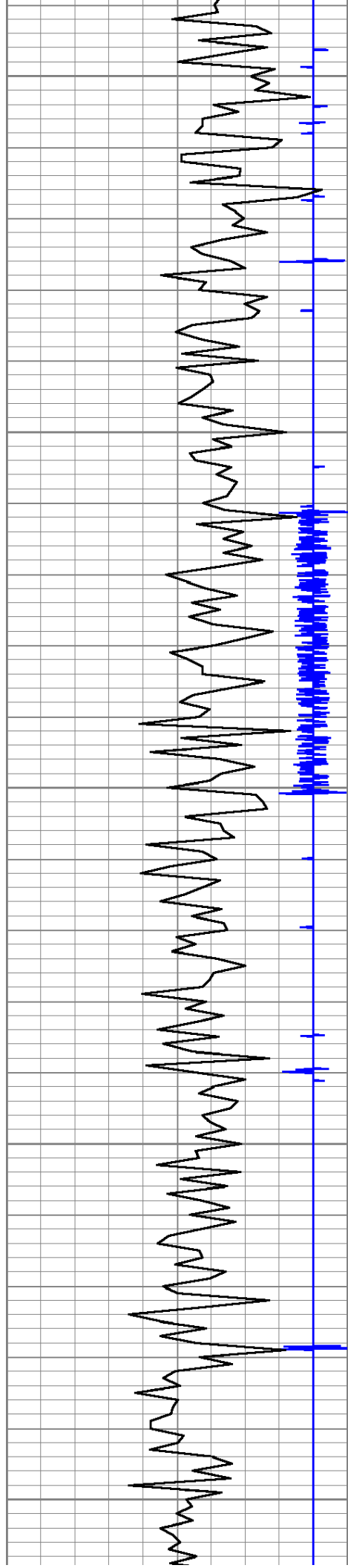

4150

4200

4250

4300

4350

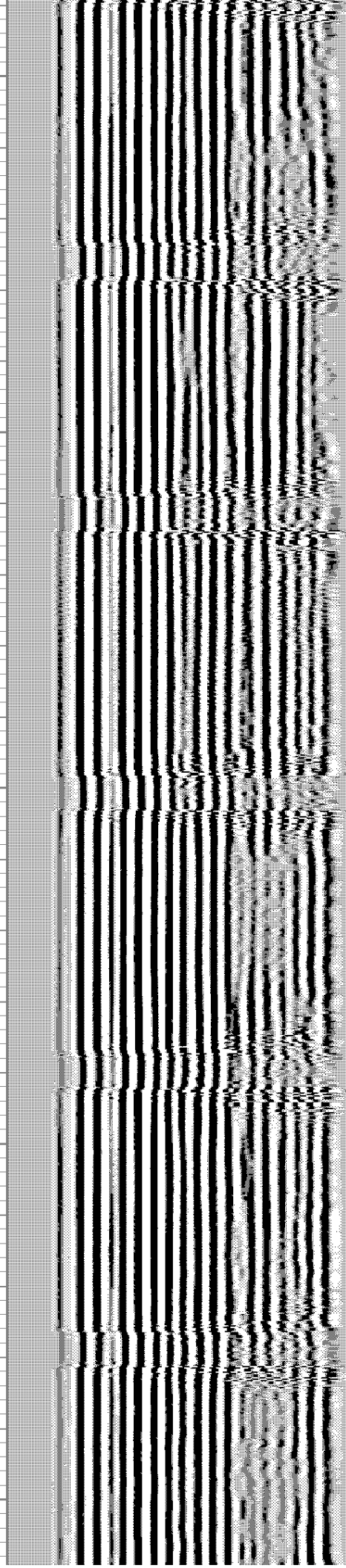
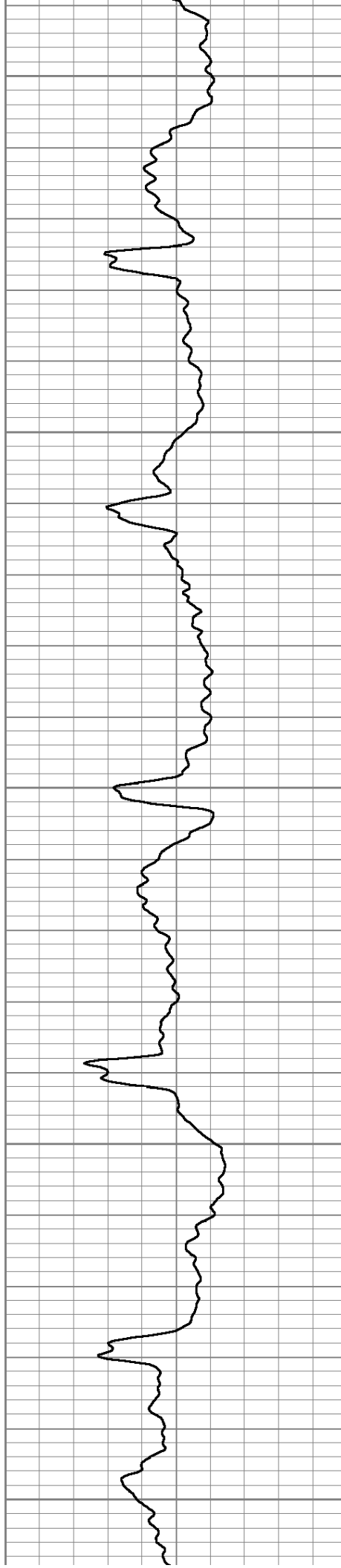

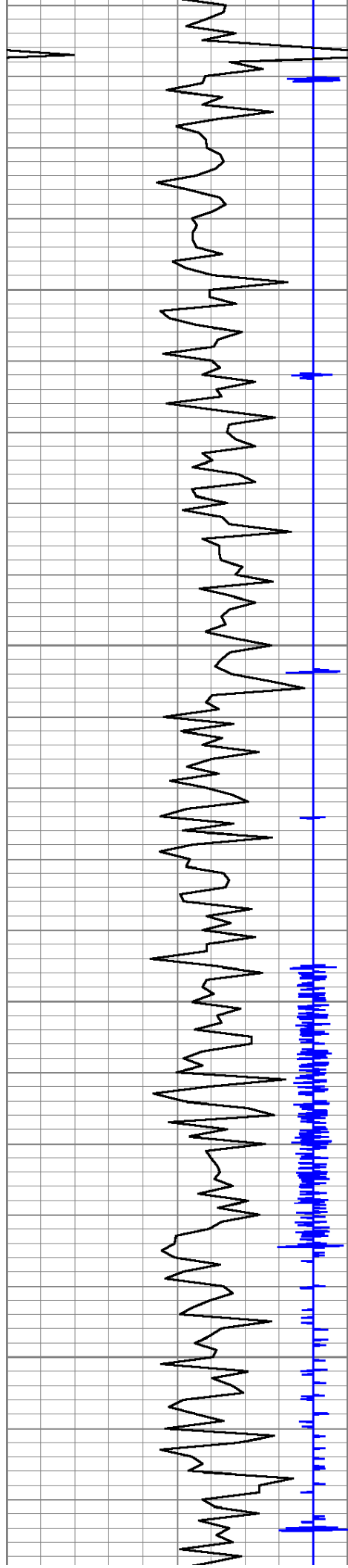

4400

4450

4500

4550

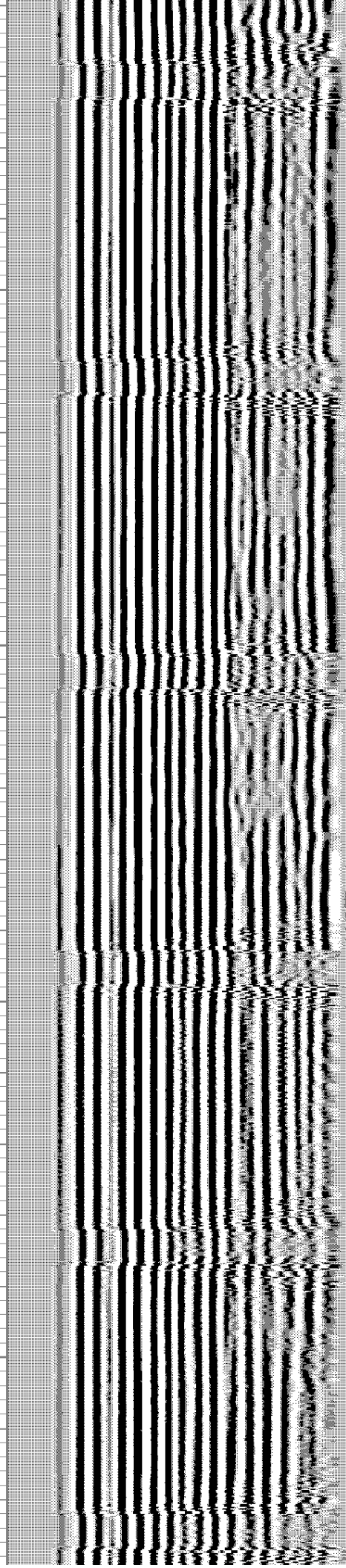
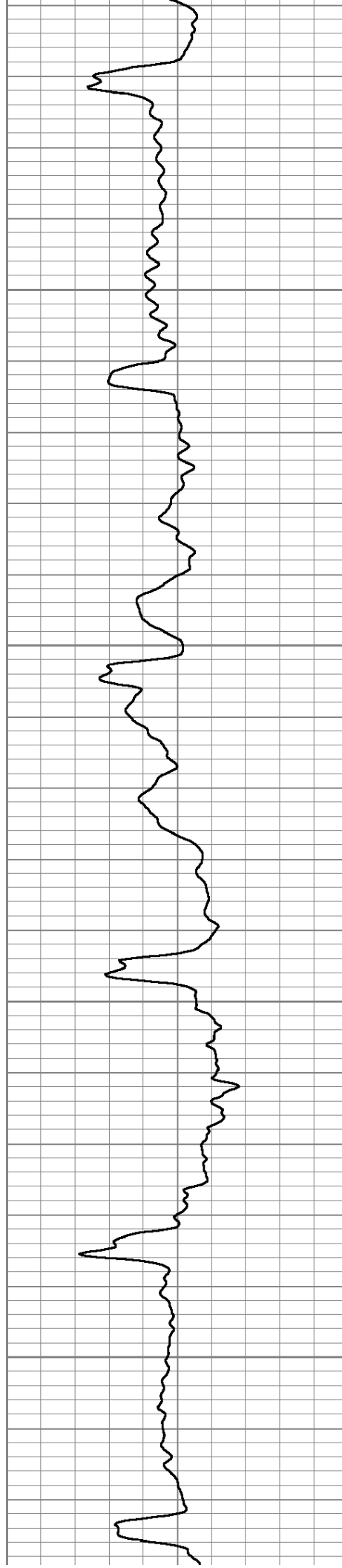



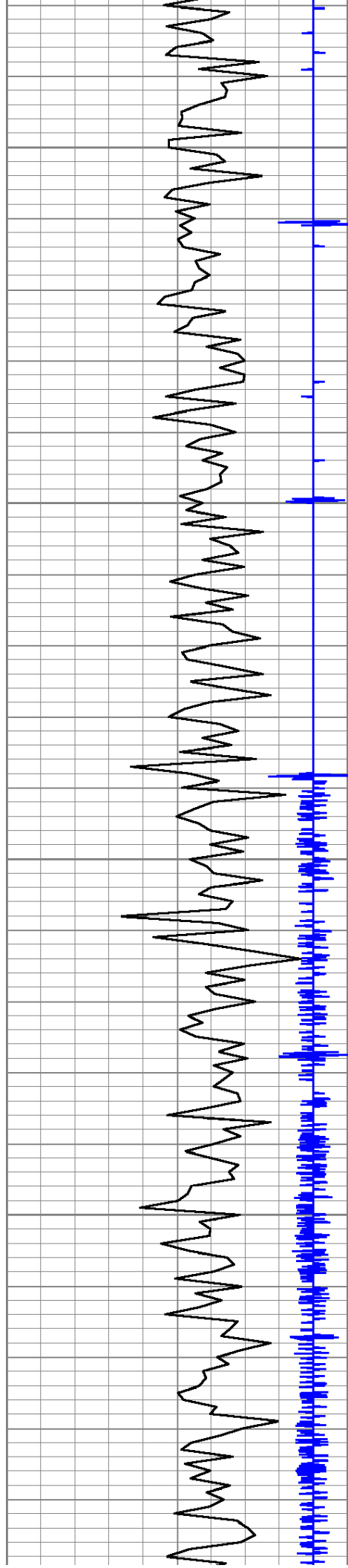

4600

4650

4700

4750

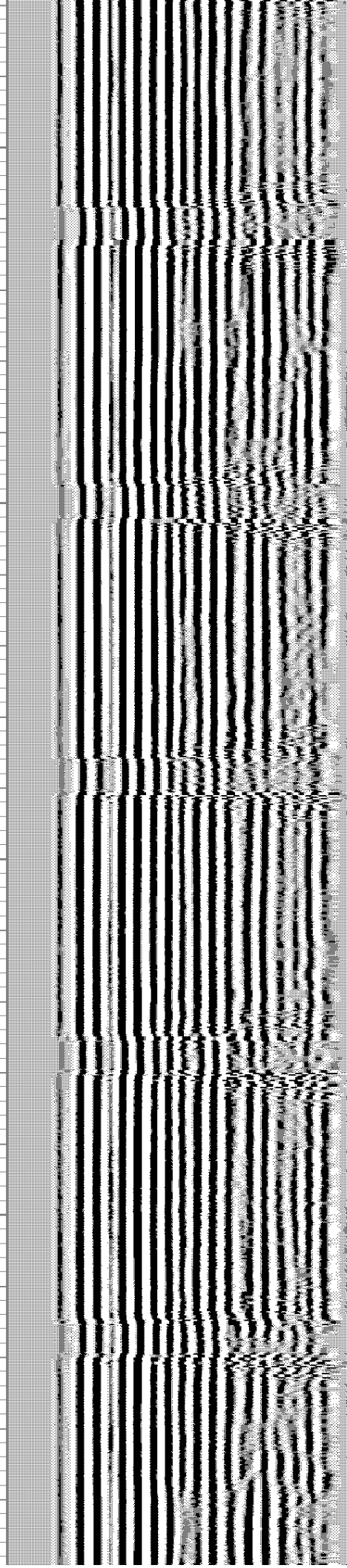
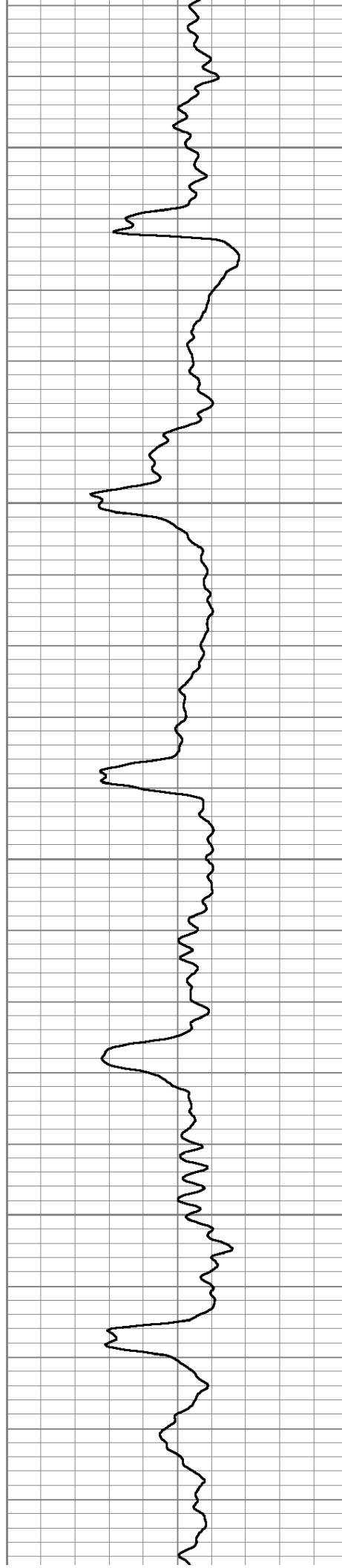

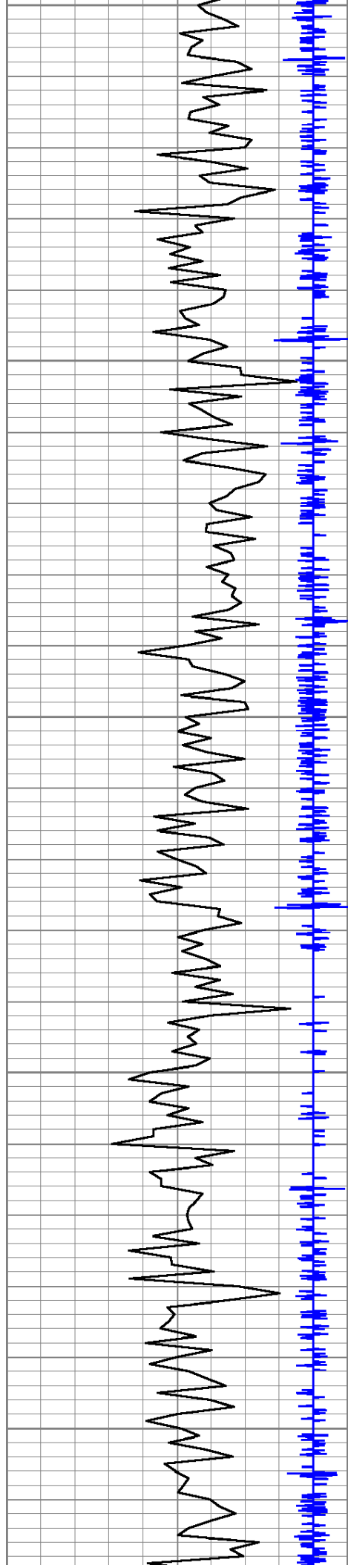

4800  
4850  
4900  
4950  
5000

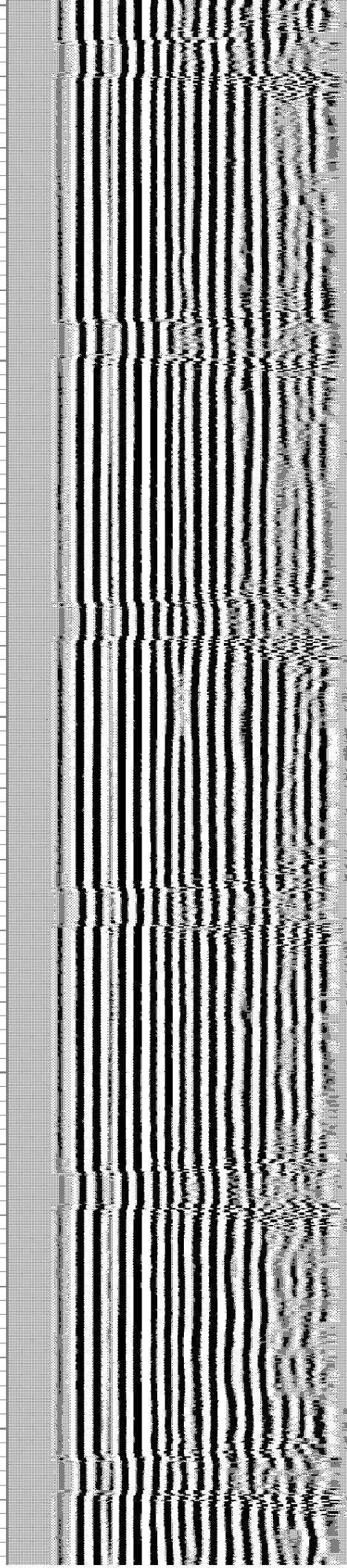
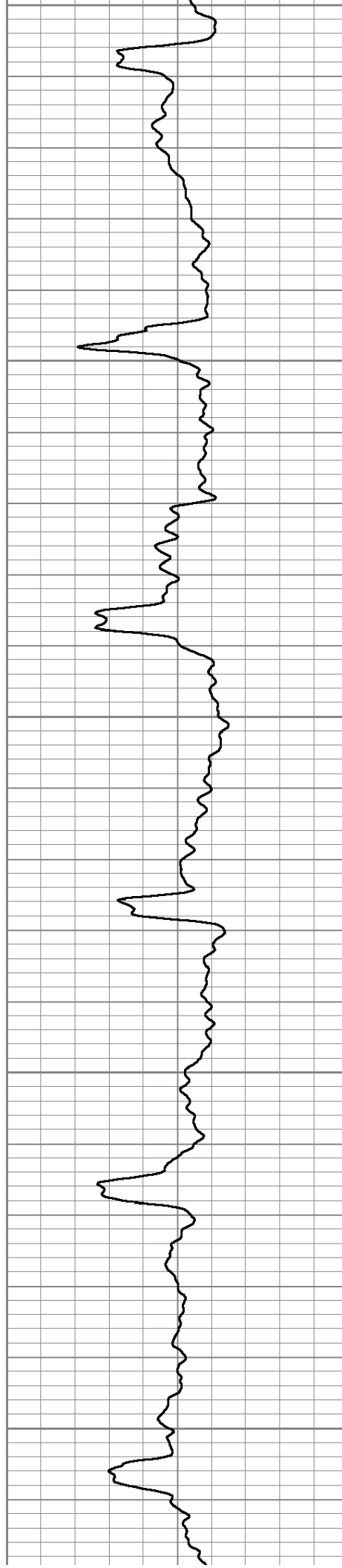



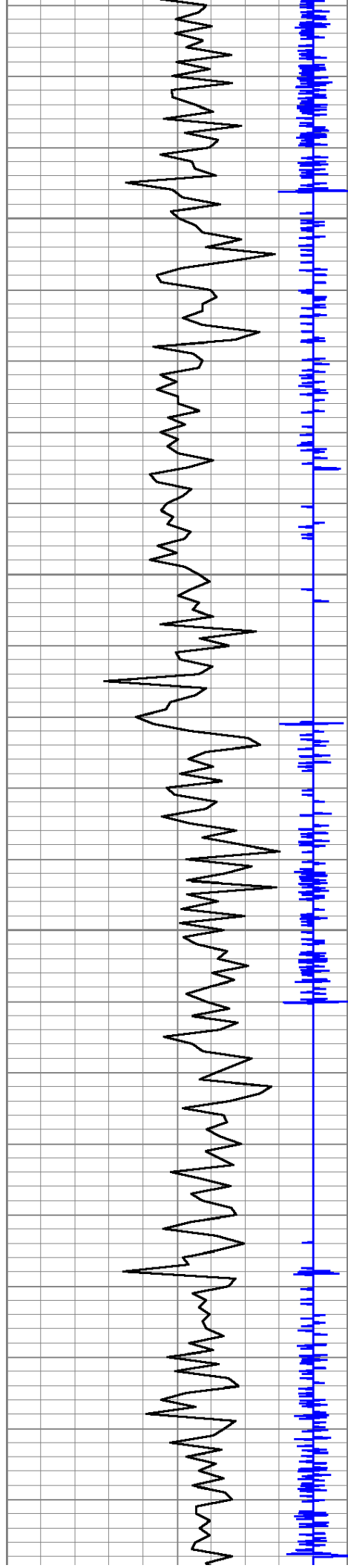

5050

5100

5150

5200

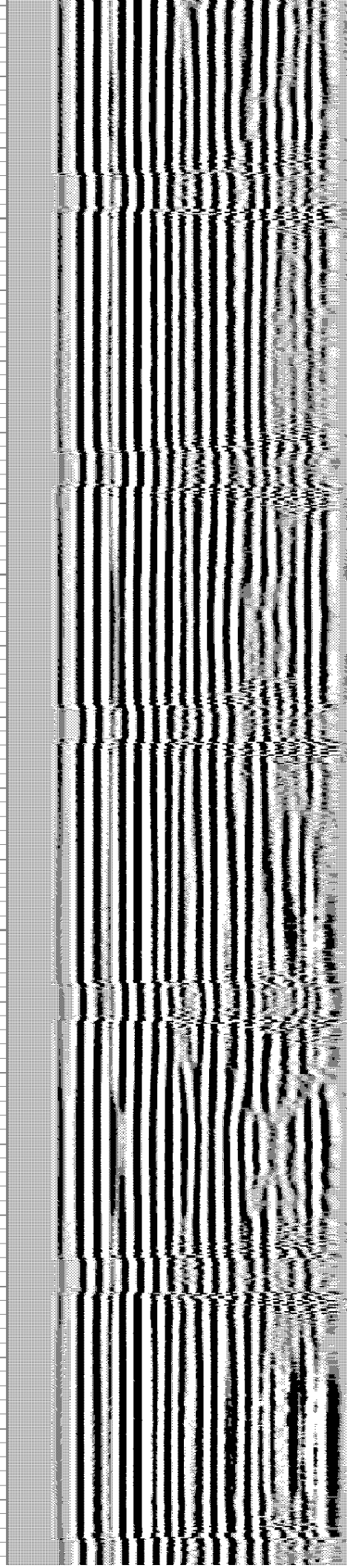
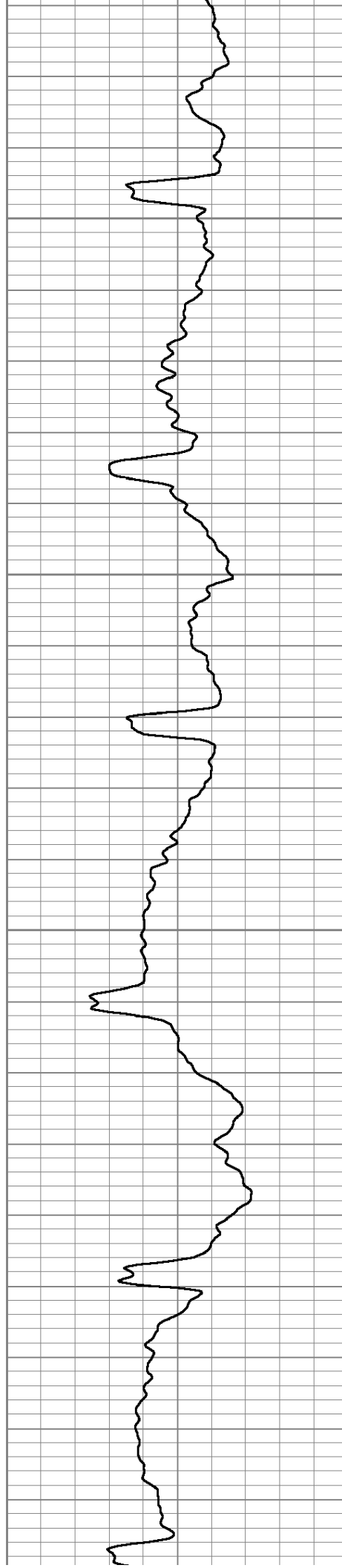

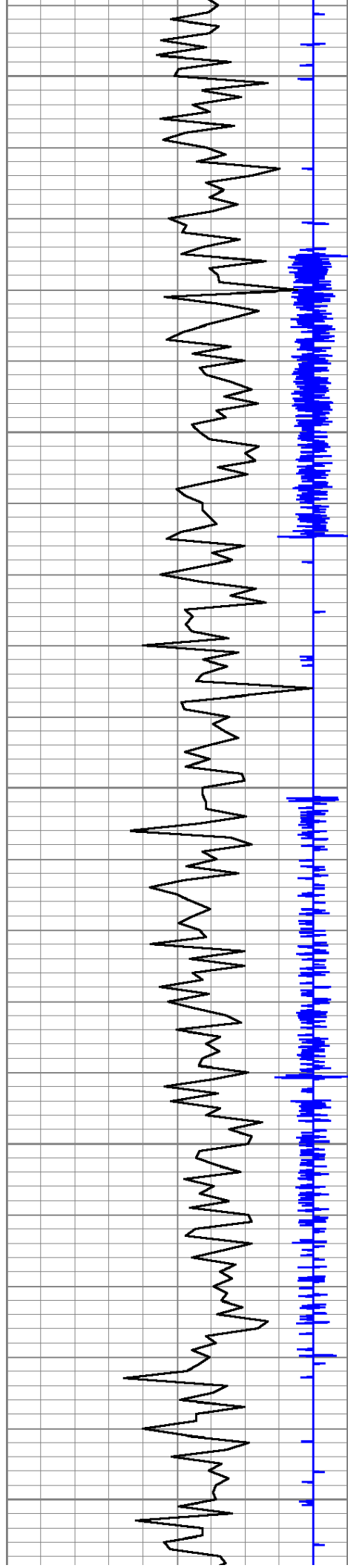

5250

5300

5350

5400

5450

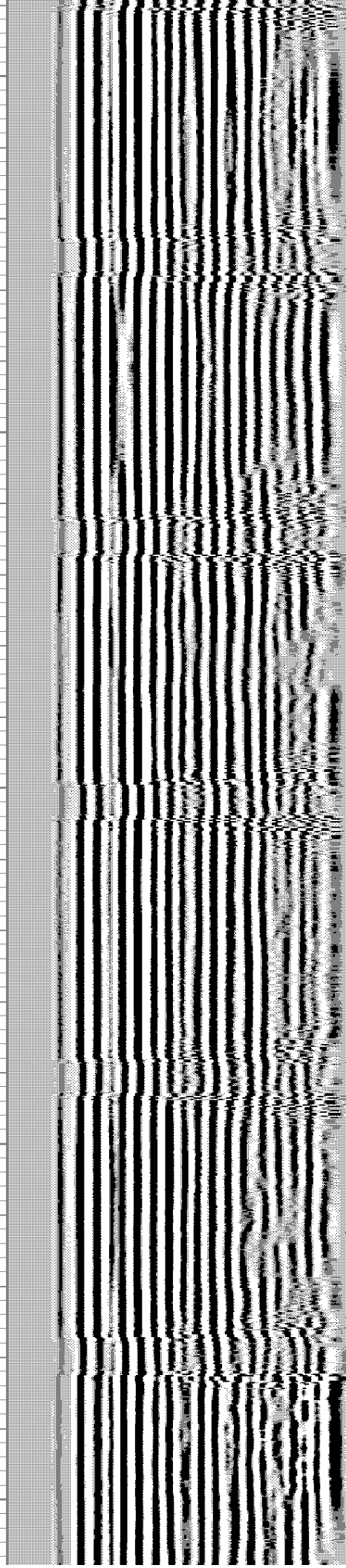
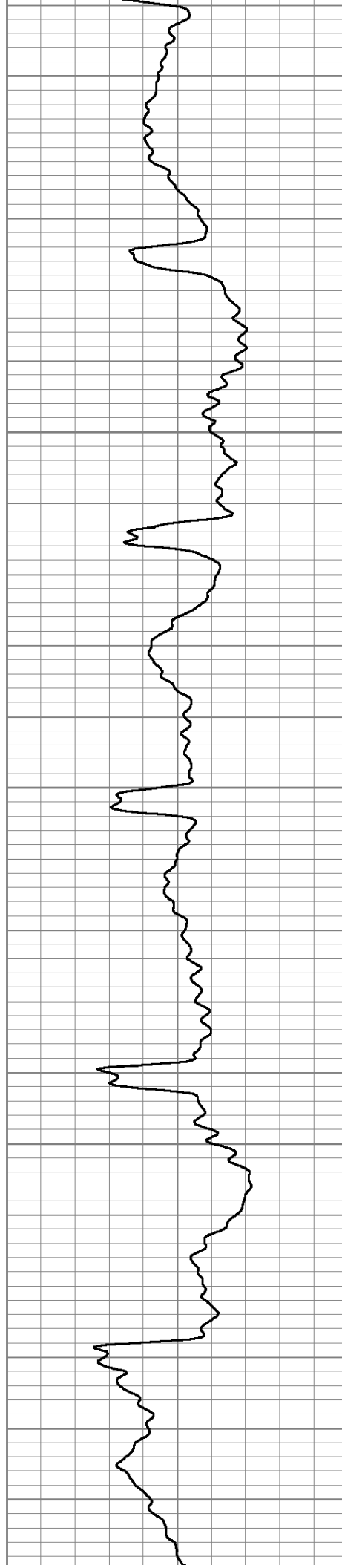



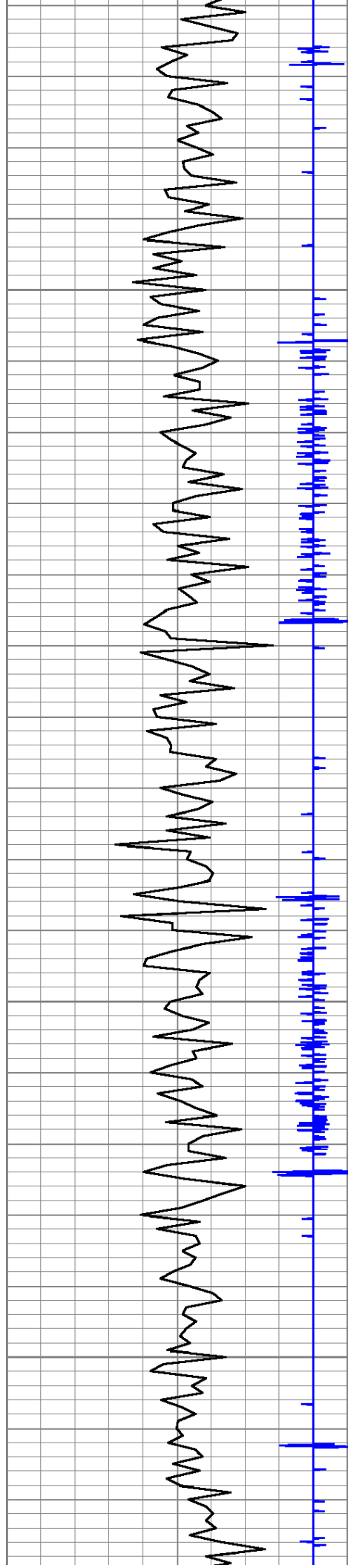

5500

5550

5600

5650

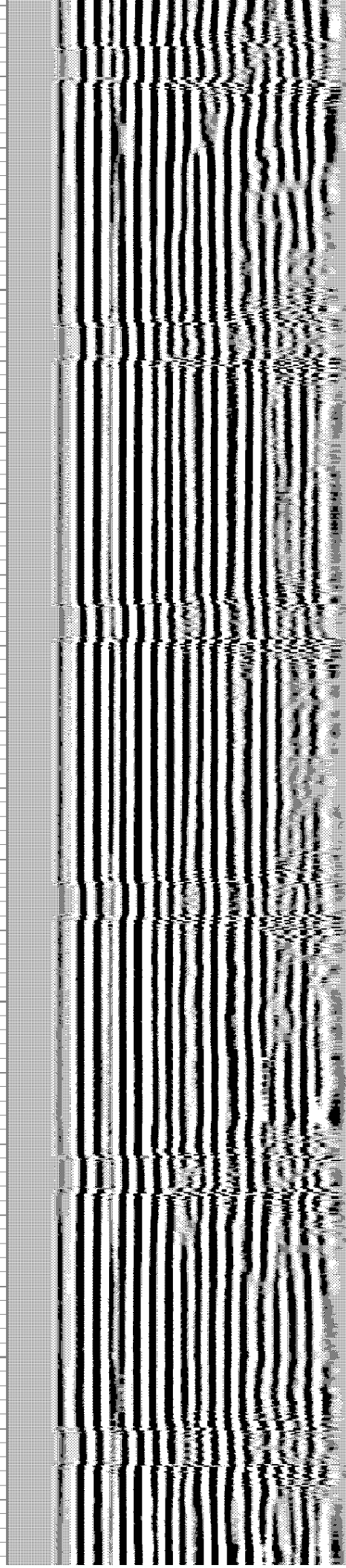
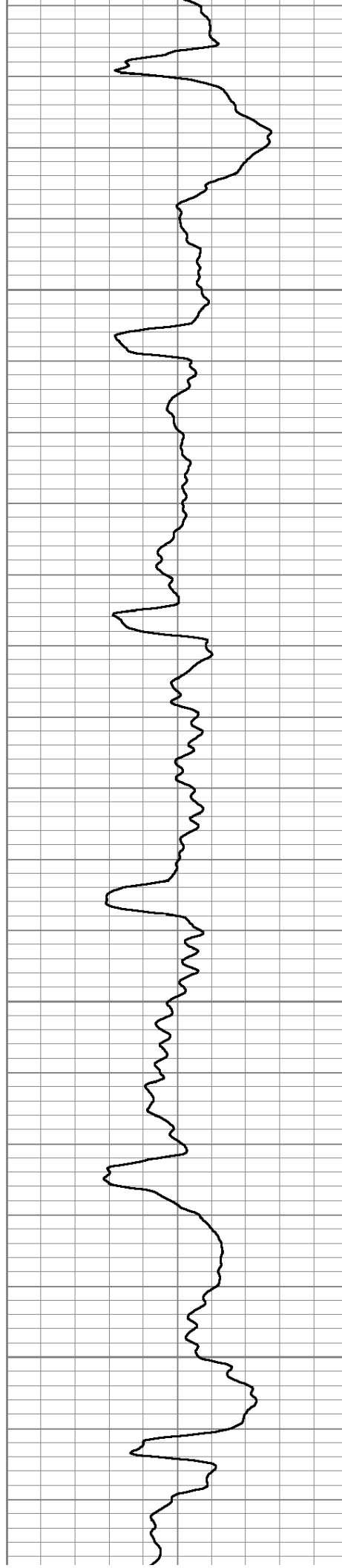

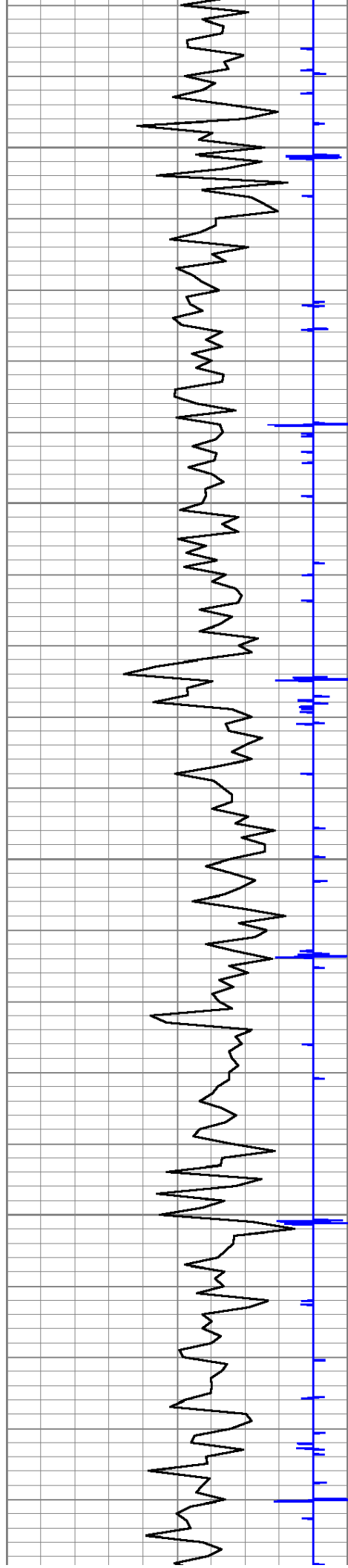

5700

5750

5800

5850

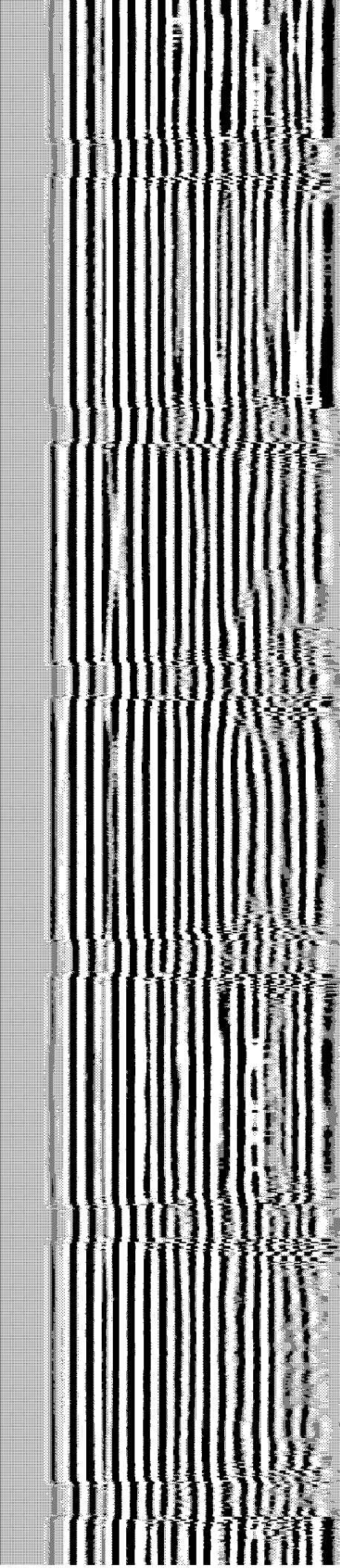
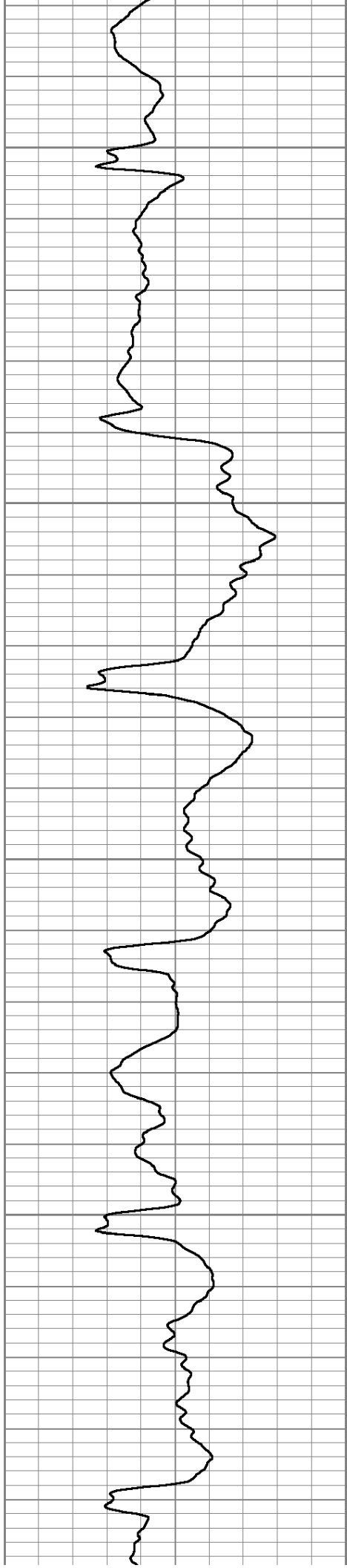



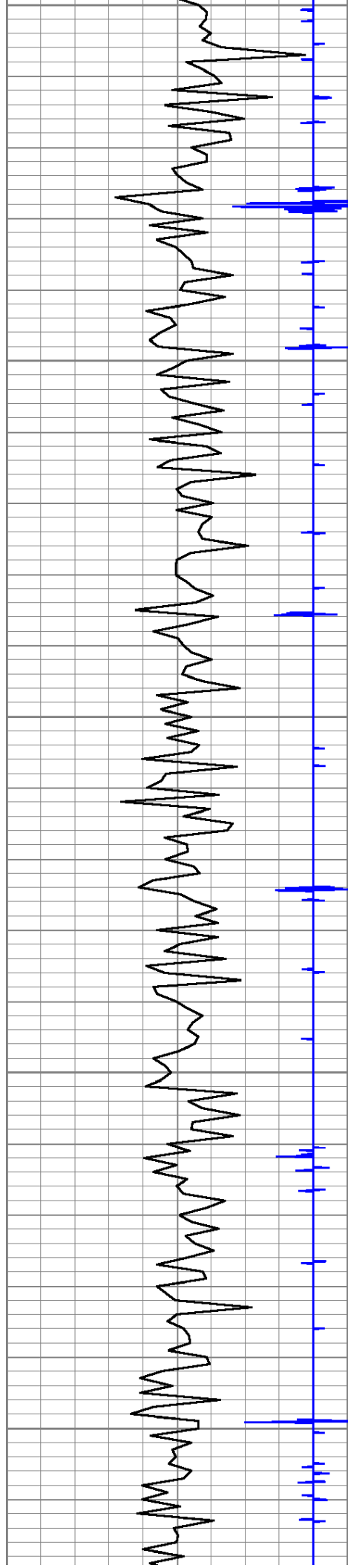

5900  
5950  
6000  
6050  
6100

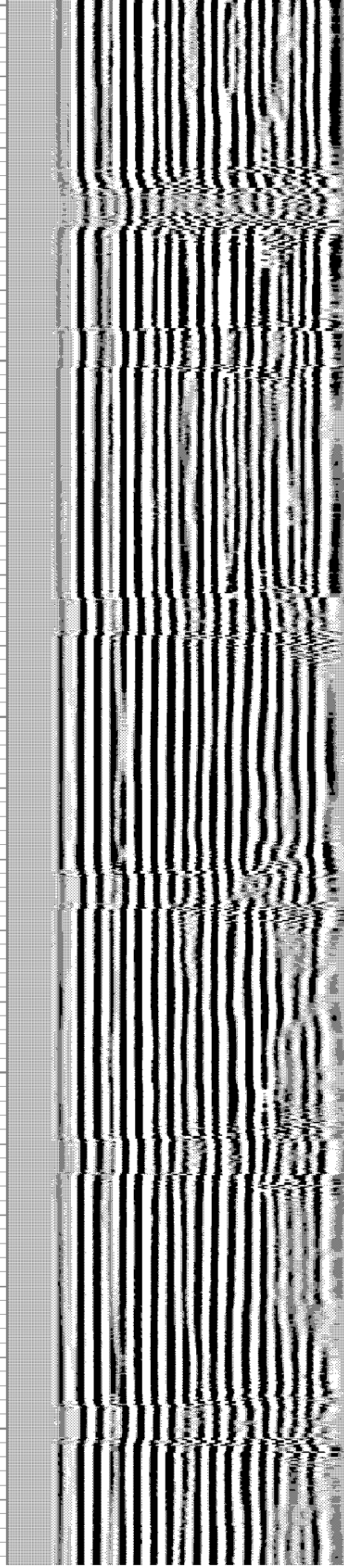
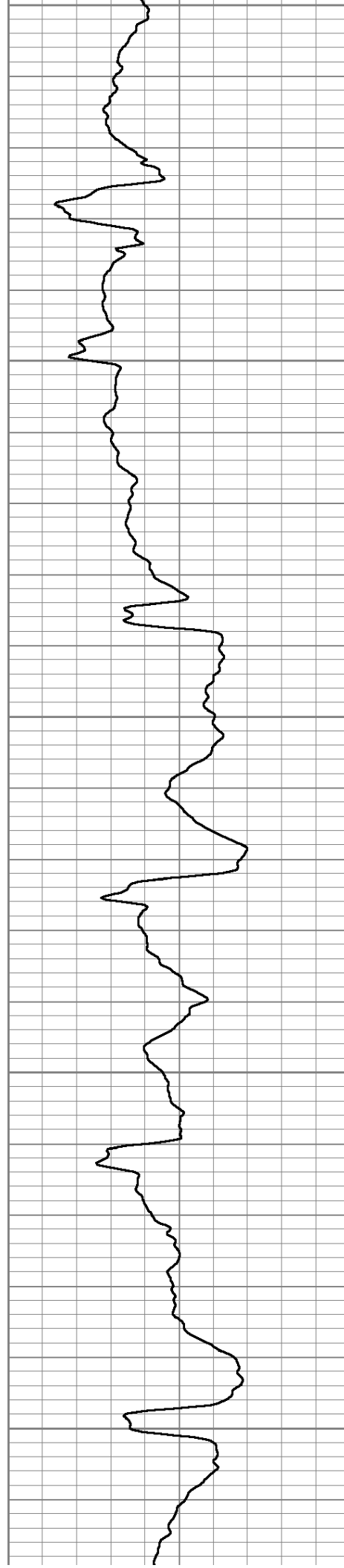

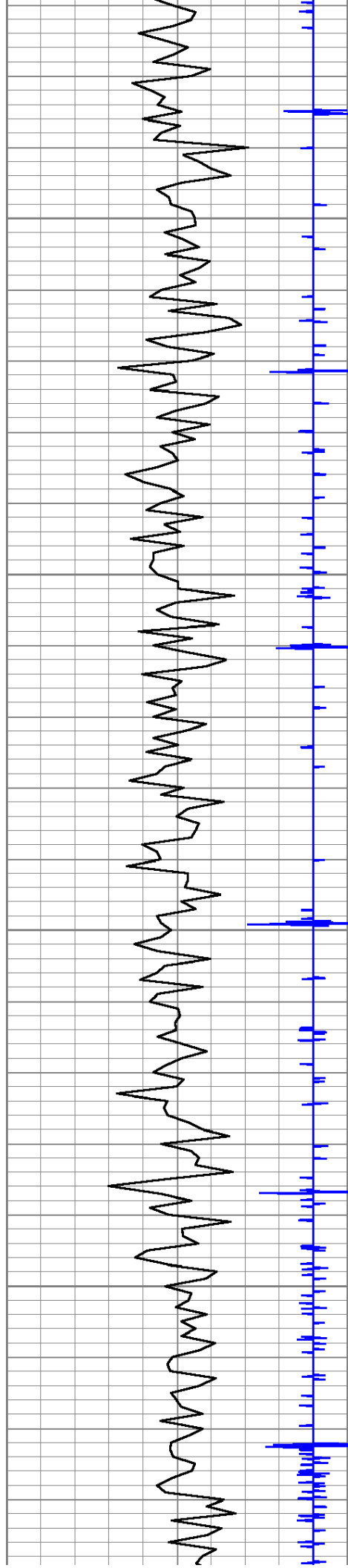

6150

6200

6250

6300

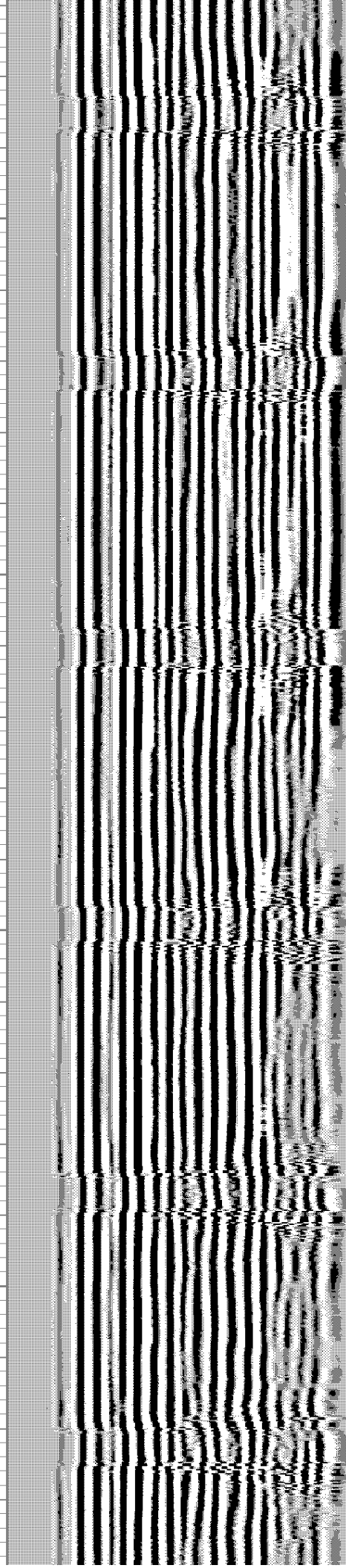
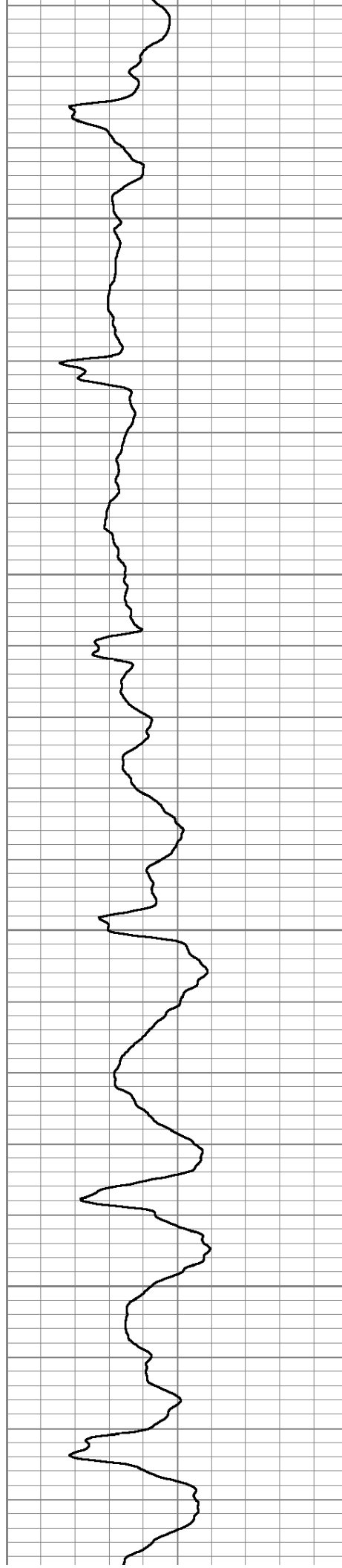



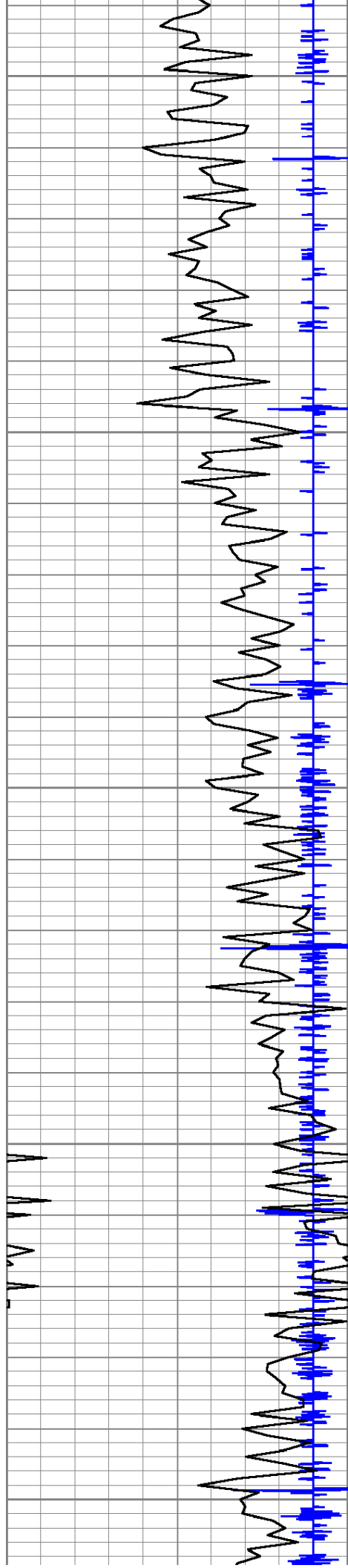

6350

6400

6450

6500

6550

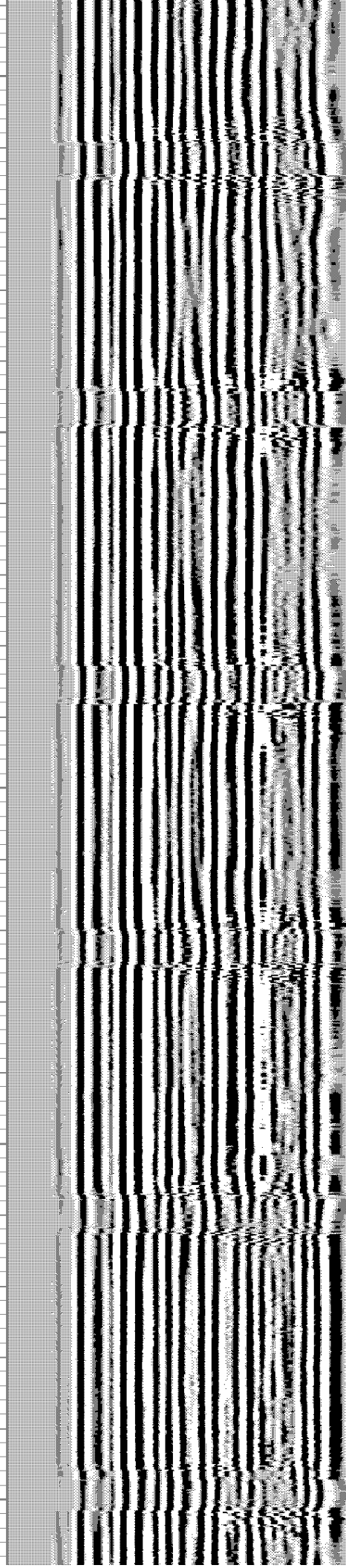
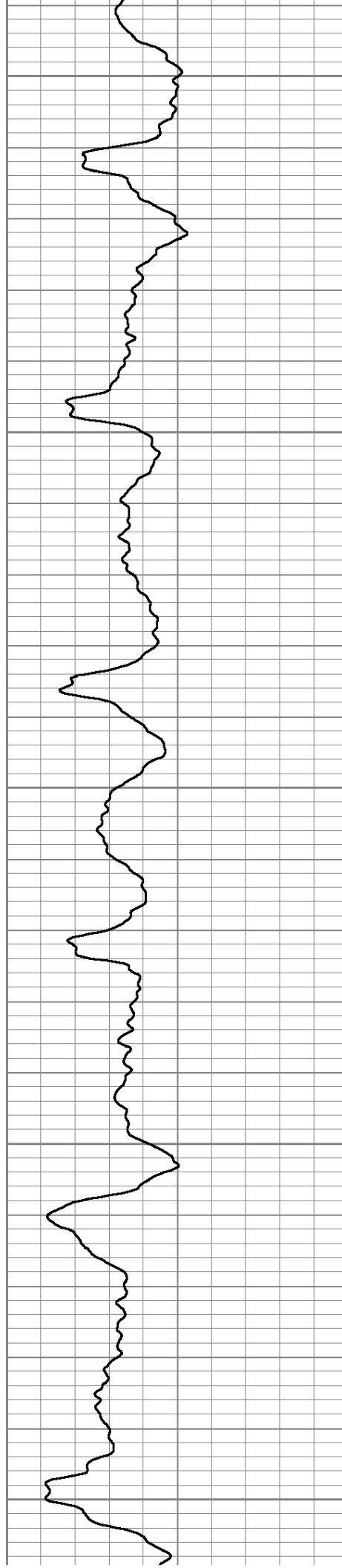

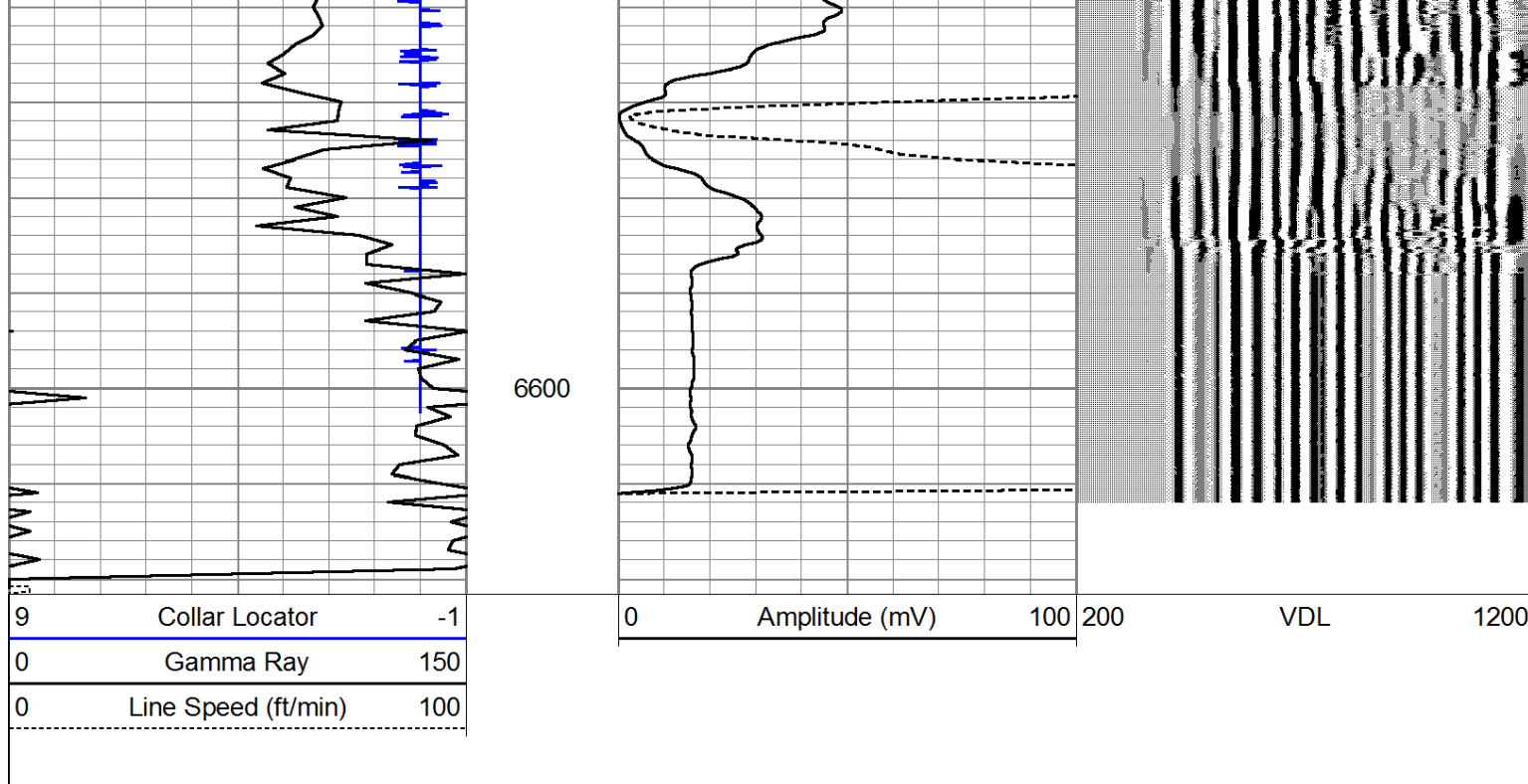

## 5.5" REPEAT PASS

LOG RAN UNDER 0 PSI SURFACE INDUCED PRESSURE

Database File: mustangv41-34-33xrlnb.db  
 Dataset Pathname: pass1  
 Presentation Format: scl\_dr  
 Dataset Creation: Fri Jan 05 13:42:16 2018 by Log 7.0 B1  
 Charted by: Depth in Feet scaled 1:240

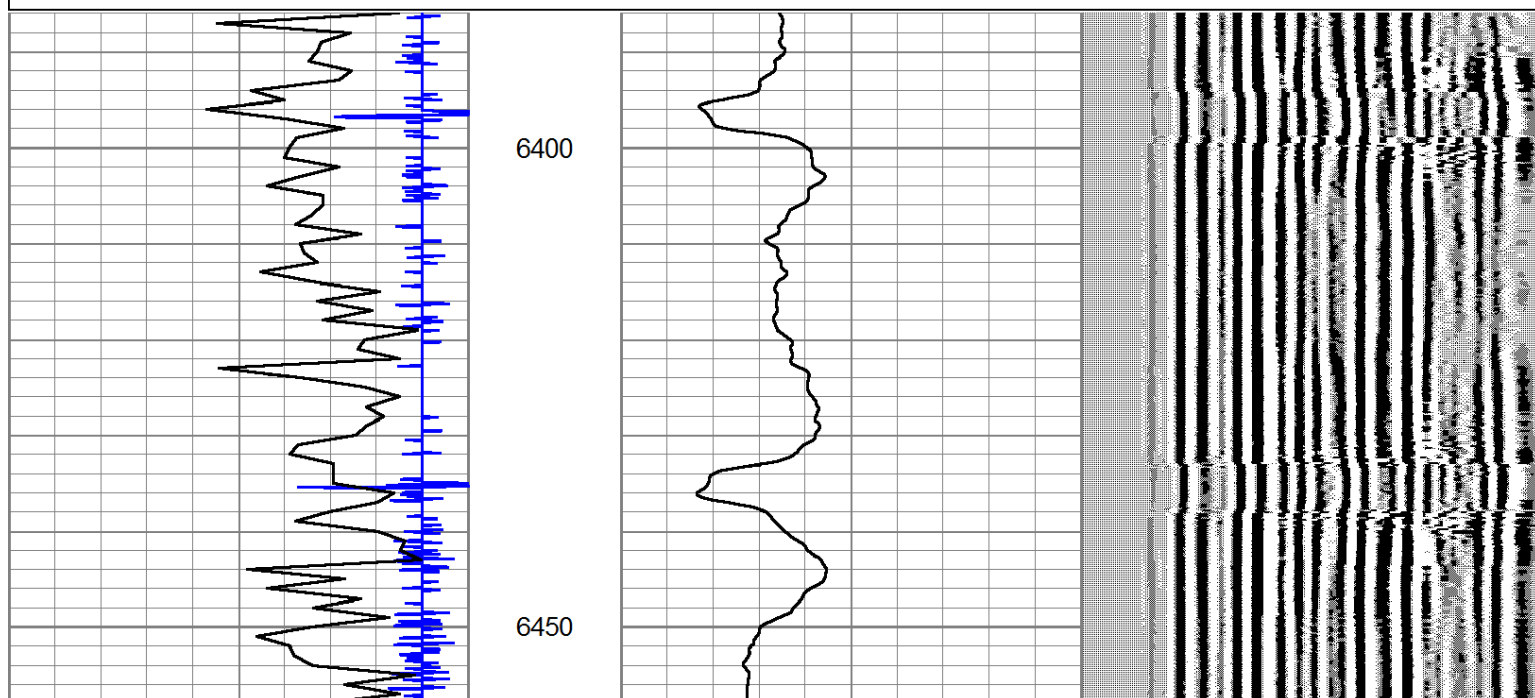
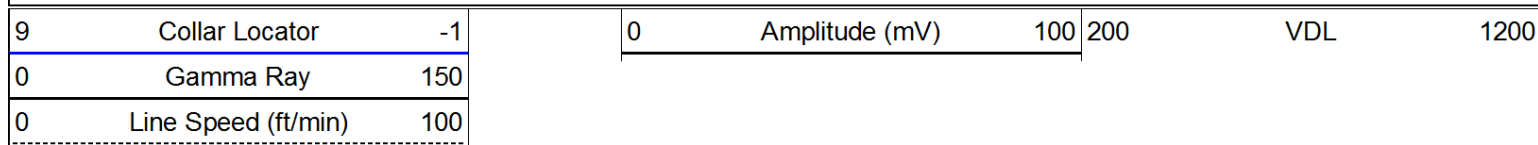



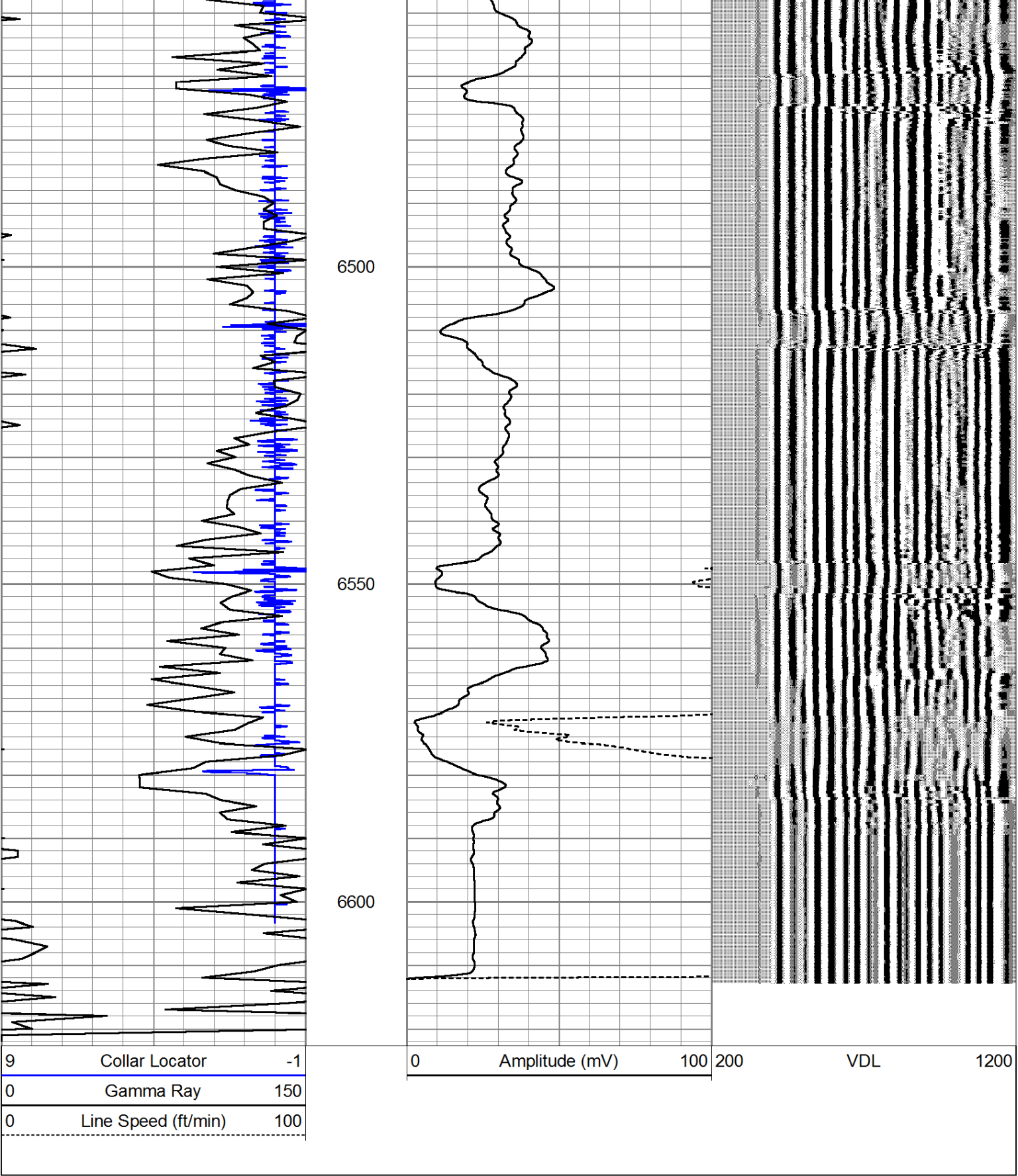

Sensor	Offset (ft)	Schematic	Description	Len (ft)	OD (in)	Wt (lb)
CCL	18.86		CCL-168tekco (001) TEKCO 1 11/16" 450 Deg. F CCL	1.67	1.69	9.00

			1.69 1 11/16" Tekco Adjustable Centralizer	2.21	1.69	10.00
TEMP	12.80					
WVF3FT	10.72		CBLTEKCO-168 1x2 w Temp (Del) (010)	9.75	1.69	52.00
WVFCAL	10.72		Tekco 1 11/16" 400 Deg F Dual Receiver with Temp			
WVF5FT	9.72					
WVFTEMP	6.30					
WVFSYNC	6.30					
			1.69 1 11/16" Tekco Adjustable Centralizer	2.21	1.69	10.00
GR	1.27		GR-Tek-Co (168) TEKCO 1 11/16" 400 Deg. F Scintillation Logging Gamma Ray	3.82	1.68	18.00
			1.4375_Cap Titan 1 7/16" Cap	0.27	1.44	1.00
Dataset: mustangv41-34-33xrlnb.db: field/well/run1/pass3 Total Length: 19.93 ft Total Weight: 100.00 lb O.D. 1.69 in						

		Calibration Report
Database File:	mustangv41-34-33xrlnb.db	
Dataset Pathname:	pass3	
Dataset Creation:	Fri Jan 05 13:45:58 2018 by Log 7.0 B1	
Gamma Ray Calibration Report		



Serial Number:	168	
Tool Model:	Tek-Co	
Performed:	Sun Jun 13 13:33:21 1993	
Calibrator Value:	1.0	
Background Reading:	0.0	cps
Calibrator Reading:	1.0	cps
Sensitivity:	1.0000	/cps

Segmented Cement Bond Log Calibration Report

Serial Number:	010	
Tool Model:	168 1x2 w Temp (Del)	
Calibration Casing Diameter:	5.500	in
Calibration Depth:	1923.981	ft

Master Calibration, performed Fri Jan 05 13:19:48 2018:						
	Raw (v)		Calibrated (mv)		Results	
	Zero	Cal	Zero	Cal	Gain	Offset
3'	0.093	0.989	0.500	71.921	79.706	-6.887
CAL	0.008	0.964				
5'	0.043	0.899	0.500	71.921	83.427	-3.075
SUM						
S1						
S2						
S3						
S4						
S5						
S6						
S7						
S8						

Internal Reference Calibration, performed Wed Dec 31 17:00:00 1969:						
	Raw (v)		Calibrated (v)		Results	
	Zero	Cal	Zero	Cal	Gain	Offset
CAL	0.000	0.000	0.008	0.964	1.000	0.000

Air Zero Calibration, performed Wed Dec 31 17:00:00 1969:						
	Raw (v)		Calibrated (v)		Results	
	Zero		Zero		Offset	
3'	0.000		0.000		0.000	
5'	0.000		0.000		0.000	
SUM						
S1						
S2						
S3						
S4						
S5						
S6						
S7						
S8						

Temperature Calibration Report

Serial Number:	010	
----------------	-----	--

Tool Model: 168 1x2 w Temp (Del)  
Performed: Thu Jan 06 13:52:45 2011

	Reference	Reading
Low Reference:	0.00 degF	0.00 usec
High Reference:	1.00 degF	1.00 usec
Gain:	0.33	
Offset:	0.00	
Delta Spacing	2	