

LOCATION DRAWING (A)
LINCOLN STATE 3-18 PAD
HORIZONTAL MULTI-WELL PAD

E1/2 NW1/4 SECTION 18, TOWNSHIP 6 NORTH, RANGE 66 WEST, 6TH P.M.

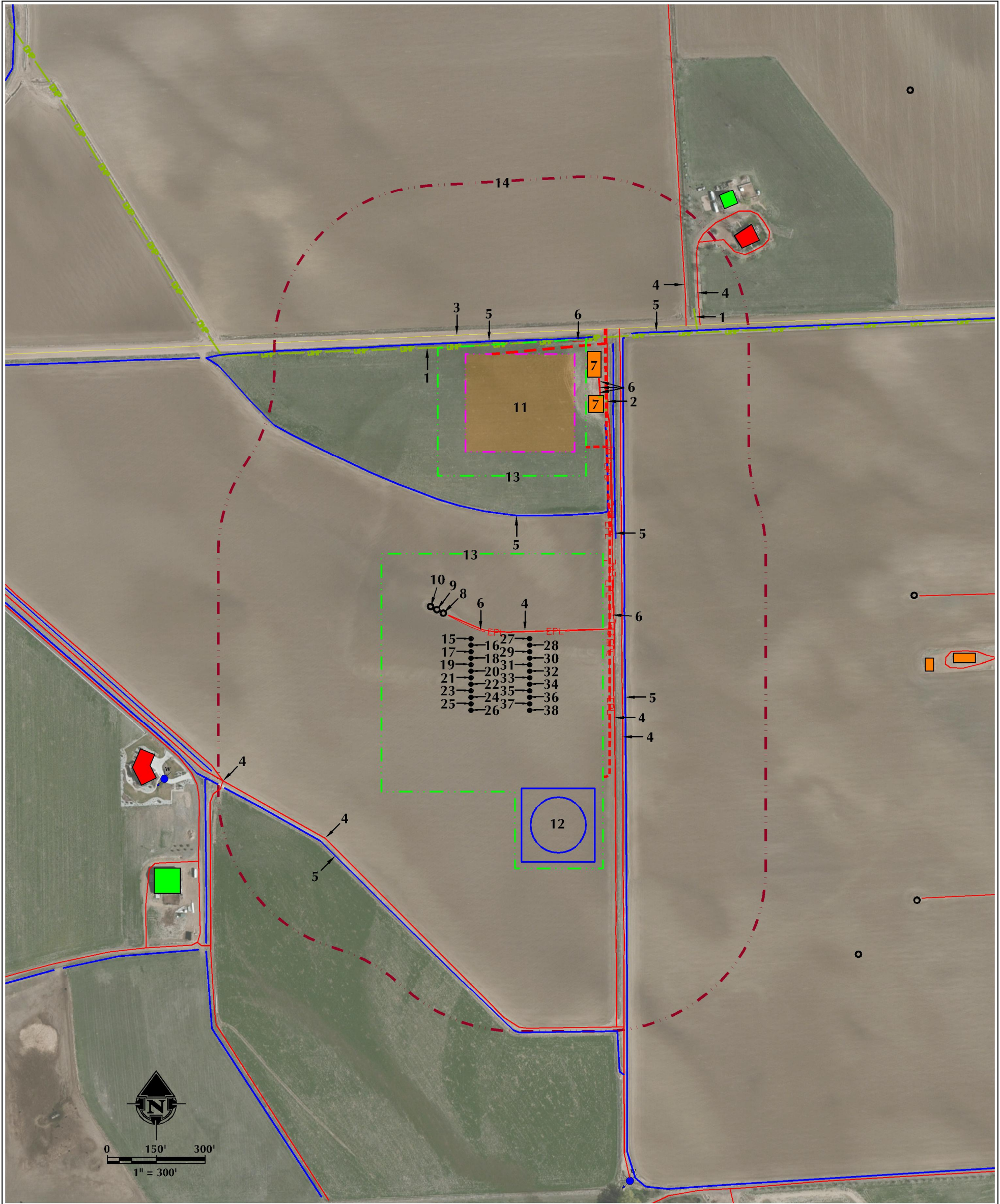

- | | | | |
|------------------------------------------------------------------------------------------------------|--------------------------------------------------------------|--------------------------------------------|--------------------------------------|
| 1. OVERHEAD POWER LINES ARE ±1118' N AND ±1352' NE. | 9. EXISTING WELL: WALKER-SHANDS 18-18 IS ±326' N. | 19. PROPOSED WELL: LINCOLN STATE 1N-17B-M | 32. PROPOSED WELL: LINCOLN 31N-13C-M |
| 2. EXISTING BURIED POWER LINE IS ±1007' NE. | 10. EXISTING WELL: WALKER-SHANDS 3-18 IS ±342' N. | 20. PROPOSED WELL: LINCOLN STATE 41N-17A-M | 33. PROPOSED WELL: LINCOLN 31N-13B-M |
| 3. COUNTY ROAD 70 IS ±1136' N. | 11. PROPOSED LINCOLN STATE 3-18 PAD FACILITY PAD IS ±794' N. | 21. PROPOSED WELL: LINCOLN STATE 41N-17C-M | 34. PROPOSED WELL: LINCOLN 31C-13-M |
| 4. EXISTING PRIVATE ROADS ARE ±250' N, ±440' E, ±464' E, ±594' SW, ±791' W, ±1353' NE AND ±1376' NE. | 12. PROPOSED LINCOLN STATE 3-18 PAD MLVT IS ±358' SE. | 22. PROPOSED WELL: LINCOLN STATE 41N-17B-M | 35. PROPOSED WELL: LINCOLN 5N-13A-M |
| 5. EXISTING DITCHES ARE ±474' E, ±611' SW, ±611' N, ±690' NE, ±1130' N AND ±1258' NE. | 13. OPERATIONAL DISTURBANCE AREA | 23. PROPOSED WELL: LINCOLN STATE 8C-17-M | 36. PROPOSED WELL: LINCOLN 5N-13C-M |
| 6. EXISTING BURIED PIPELINES ARE ±245' N, ±428' E, ±1038' N, ±1039' N, ±1039' N AND ±1175' N. | 14. 500' BUFFER | 24. PROPOSED WELL: LINCOLN STATE 8N-17B-M | 37. PROPOSED WELL: LINCOLN 32N-13B-M |
| 7. EXISTING FACILITIES ARE ±984' N AND ±1083' N. | 15. PROPOSED WELL: LINCOLN STATE 26C-17-M | 25. PROPOSED WELL: LINCOLN STATE 40C-17-M | 38. PROPOSED WELL: LINCOLN 32C-13-M |
| 8. EXISTING WELL: WALKER-SHANDS 6-18 IS ±310' N. | 16. PROPOSED WELL: LINCOLN STATE 26N-17B-M | 26. PROPOSED WELL: LINCOLN STATE 40N-17C-M | |
| | 17. PROPOSED WELL: LINCOLN STATE 1N-17C-M | 27. PROPOSED WELL: LINCOLN 30N-13B-M | |
| | 18. PROPOSED WELL: LINCOLN STATE 1C-17-M | 28. PROPOSED WELL: LINCOLN 30C-13-M | |
| | | 29. PROPOSED WELL: LINCOLN 4N-13C-M | |
| | | 30. PROPOSED WELL: LINCOLN 4N-13B-M | |
| | | 31. PROPOSED WELL: LINCOLN 4C-13-M | |

- | | | | |
|-----------------|---------------------------|--------------------------|-------------------------|
| LEGEND | | | |
| ● EXISTING WELL | —X— EXISTING FENCE | —OP— OVERHEAD POWER LINE | —EPL— EXISTING PIPELINE |
| ● PROPOSED WELL | --- 500' BUFFER | --- PROPOSED ACCESS ROAD | |
| ● WATER WELL | --- DISTURBANCE AREA | EXISTING FACILITY | |
| — PUBLIC ROAD | --- DITCH/CANAL/RIVER | EXISTING BUILDINGS | |
| — PRIVATE ROAD | --- PROPOSED FACILITY PAD | RESIDENCE/BUILDING UNIT | |

*** REFERENCE LOCATION ***
ALL MEASUREMENTS ARE MADE FROM
REFERENCE WELL: LINCOLN STATE 40N-17C-M
LAT: 40.491434° LONG: -104.823562° (NAD83)
EXISTING GROUND ELEVATION = 4851.5'
WELL FOOTAGES: 1152' FNL & 2451' FWL
OPERATOR: ROB WILSON / PDOP = 1.8

SURFACE USE: IRRIGATED CROPLAND

PREPARED FOR: SRC ENERGY

609 CONSULTING, LLC
LOVELAND OFFICE
1615 Foxtrail Drive, Suite 204
Loveland, Colorado 80538
Phone: 970-776-4331

SHERIDAN OFFICE
1095 Saberton Avenue
Sheridan, Wyoming 82801
Phone: 307-674-0689

DATE SURVEYED: 6/22/17
DATE: 11/20/17
DRAFTER: CDJ
REVISED: 12/1/17

DATA SOURCES:
- AERIAL COURTESY OF ESRI, INC.
- WATER WELLS COURTESY OF COLORADO DIVISION OF WATER RESOURCES

LOCATION DRAWING (B)

**PAD NAME: LINCOLN STATE 3-18 PAD
LOCATED IN E1/2 NW1/4
SECTION 18, T6N, R66W, 6TH P.M.
WELD COUNTY, COLORADO**

***MEASURED FROM REFERENCE WELL**

BUILDING	<u>±980' W</u>
BUILDING UNIT	<u>±980' W</u>
HIGH OCCUPANCY BUILDING UNIT	<u>5280'+</u>
DESIGNATED OUTSIDE ACTIVITY AREA	<u>5280'+</u>
PUBLIC ROAD	<u>±1136' N</u>
ABOVE GROUND UTILITY	<u>±1118' N</u>
RAILROAD	<u>5280'+</u>
PROPERTY LINE	<u>±453' E</u>

***MEASURED FROM CLOSEST EDGE OF PRODUCTION
FACILITY (EQUIPMENT)**

BUILDING	<u>±660' NE</u>
BUILDING UNIT	<u>±660' NE</u>
HIGH OCCUPANCY BUILDING UNIT	<u>5280'+</u>
DESIGNATED OUTSIDE ACTIVITY AREA	<u>5280'+</u>
PUBLIC ROAD	<u>±74' N</u>
ABOVE GROUND UTILITY	<u>±56' N</u>
RAILROAD	<u>5280'+</u>
PROPERTY LINE	<u>±90' N</u>

***MEASURED FROM CLOSEST
EDGE OF DISTURBANCE AREA**

BUILDING	<u>±554' NE</u>
BUILDING UNIT	<u>±554' NE</u>
HIGH OCCUPANCY BUILDING UNIT	<u>5280'+</u>
DESIGNATED OUTSIDE ACTIVITY AREA	<u>5280'+</u>
PUBLIC ROAD	<u>±13' N</u>
ABOVE GROUND UTILITY	<u>±0'</u>
RAILROAD	<u>5280'+</u>
PROPERTY LINE	<u>±30' N</u>

***MEASURED FROM CLOSEST WELL**

BUILDING	<u>±980' W</u>
BUILDING UNIT	<u>±980' W</u>
HIGH OCCUPANCY BUILDING UNIT	<u>5280'+</u>
DESIGNATED OUTSIDE ACTIVITY AREA	<u>5280'+</u>
PUBLIC ROAD	<u>±917' N</u>
ABOVE GROUND UTILITY	<u>±898' N</u>
RAILROAD	<u>5280'+</u>
PROPERTY LINE	<u>±272' E</u>