

NOTE: WATER WELLS COURTESY OF  
COLORADO DIVISION OF  
WATER RESOURCES

**T6N  
R66W**

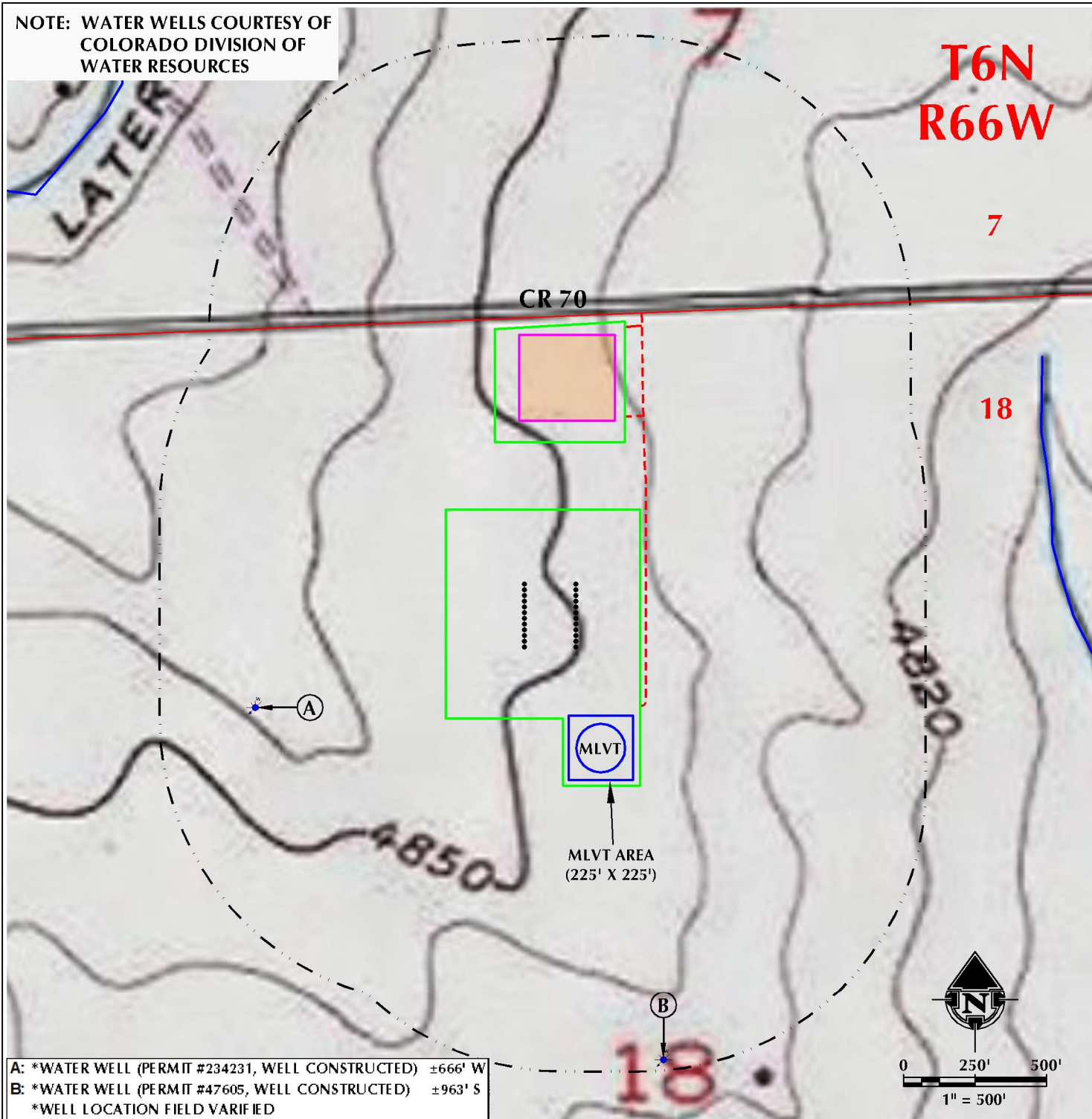

A: \*WATER WELL (PERMIT #234231, WELL CONSTRUCTED) ±666' W  
B: \*WATER WELL (PERMIT #47605, WELL CONSTRUCTED) ±963' S  
\*WELL LOCATION FIELD VARIED

#### LEGEND

● PROPOSED WELL

--- ACCESS ROAD

— DITCH/CANAL/DRAINAGE

— SECTION LINE

— DISTURBANCE AREA

— PROPOSED FACILITY

— 1000' DISTURBANCE BUFFER

\*ALL DISTANCES MEASURED FROM EDGE OF DISTURBANCE.

— ROAD - IMPROVED - EXISTING

--- ROAD - PRIMITIVE - EXISTING

— ROAD - HIGHWAY - EXISTING

#### PAD - LINCOLN STATE 3-18 PAD

HYDROLOGY MAP  
LINCOLN 30N-13B-M, LINCOLN 30C-13-M, LINCOLN 4N-13C-M, LINCOLN 4N-13B-M,  
LINCOLN 4C-13-M, LINCOLN 31N-13C-M, LINCOLN 31N-13B-M, LINCOLN 31C-13-M,  
LINCOLN 5N-13A-M, LINCOLN 5N-13C-M, LINCOLN 32N-13B-M, LINCOLN 32C-13-M,  
LINCOLN STATE 26C-17-M, LINCOLN STATE 26N-17B-M, LINCOLN STATE 1N-17C-M,  
LINCOLN STATE 1C-17-M, LINCOLN STATE 1N-17B-M, LINCOLN STATE 41N-17A-M,  
LINCOLN STATE 41N-17C-M, LINCOLN STATE 41N-17B-M, LINCOLN STATE 8C-17-M,  
LINCOLN STATE 8N-17B-M, LINCOLN STATE 40C-17-M & LINCOLN STATE 40N-17C-M  
LOCATED IN SECTION 18  
T6N, R66W, 6TH P.M.  
WELD COUNTY, COLORADO



**SRC ENERGY**  
1675 Broadway, Suite 2600  
Denver, Colorado 80202



#### CONSULTING, LLC

SHERIDAN OFFICE  
1095 Saberton Avenue  
Sheridan, Wyoming 82801  
Phone 307-674-0609

LOVELAND OFFICE  
1635 Foxtrail Drive, Suite 204  
Loveland, Colorado 80538  
Phone 970-776-4331

SCALE: 1" = 500ft

DRAWN: CDJ

REVISED:

NAD83 CO-Nft

DATE: 11/20/17

DATE: