

DATA SOURCES:
- AERIAL COURTESY OF ESRI, INC.

NOTES:
1. EQUIPMENT PLACEMENT IS APPROXIMATE AND SUBJECT TO MINOR MODIFICATION DUE TO SPECIFIC CIRCUMSTANCES.



LOVELAND OFFICE
1635 Foxtrail Drive, Suite 204
Loveland, Colorado 80538
Phone 970-776-4331
SHERIDAN OFFICE
1095 Saberton Avenue
Sheridan, Wyoming 82801
Phone 307-674-0609



SRC ENERGY
1675 Broadway, Suite 2600
Denver, Colorado 80202

SCALE: 1" = 200'
DATE SURVEYED: 6/22/17
DATE: 11/20/17
DRAFTER: CDJ
REVISED: 12/1/17

FACILITY LOCATION DRAWING (A)
LINCOLN STATE 3-18 PAD
LOCATED IN SECTION 18
T6N, R66W, 6TH P.M.
WELD COUNTY, COLORADO

K:\SYNERGY RESOURCES\2017_06_LINCOLN_T6N_R66W_SEC_18D\DWG\WALKER_GP.dwg, 11/20/2017 9:22:40 AM, steen

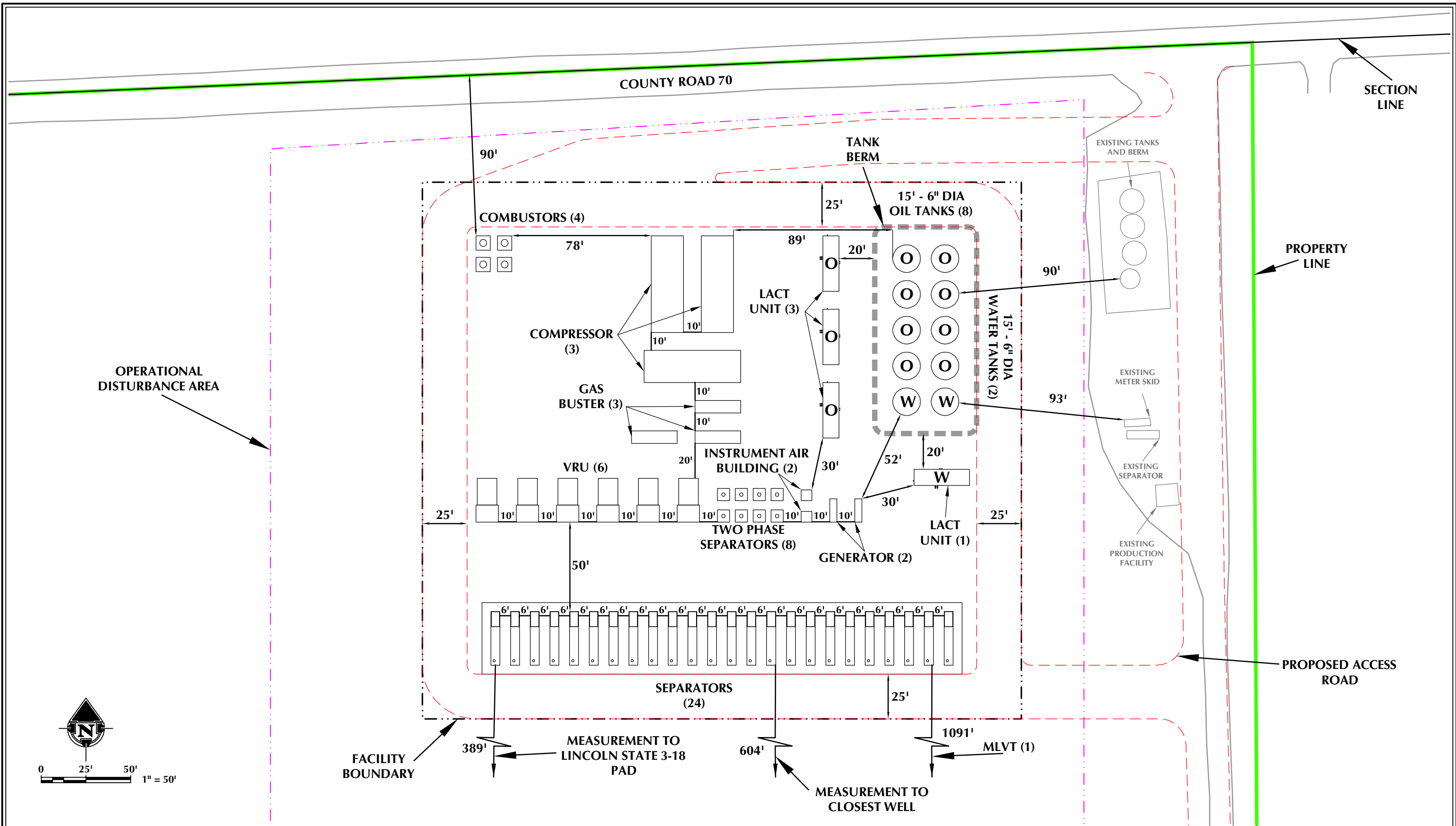

NOTES:

- EQUIPMENT PLACEMENT IS APPROXIMATE AND SUBJECT TO MINOR MODIFICATION DUE TO SPECIFIC CIRCUMSTANCES.



LOVELAND OFFICE
1635 Foxtrail Drive, Suite 204
Loveland, Colorado 80538
Phone 970-776-4331

SHERIDAN OFFICE
1095 Saberton Avenue
Sheridan, Wyoming 82801
Phone 307-674-0609

CONSULTING, LLC



SRC ENERGY
1675 Broadway, Suite 2600
Denver, Colorado 80202

SCALE:
DATE SURVEYED:
DATE:
DRAFTER:
REVISED:

1" = 50'
6/22/17
11/10/17
CDJ
11/20/17

FACILITY LOCATION DRAWING (B)
LINCOLN STATE 3-18 PAD
LOCATED IN SECTION 18, T6N, R66W, 6TH P.M.
WELD COUNTY, COLORADO

FACILITY LOCATION DRAWING (C)
LINCOLN STATE 3-18 PAD
PRODUCTION FACILITY & MISC. EQUIPMENT

# MLVTs	1
# VRUs	6
# Compressors	3
# LACT Units	4
# Combustors	4
# Gas Busters	3
# Oil Tanks	8
# Water Tanks	2
# Generators	2
# Single Separators	24
# Two Phase Separators	8
# Instrument Air Buildings	2
# Gas Lift Skids	2
* No existing facility equipment within disturbance area *	

WELLS

Proposed:

LINCOLN 30N-13B-M, LINCOLN 30C-13-M, LINCOLN 4N-13C-M,
LINCOLN 4N-13B-M, LINCOLN 4C-13-M, LINCOLN 31N-13C-M,
LINCOLN 31N-13B-M, LINCOLN 31C-13-M, LINCOLN 5N-13A-M,
LINCOLN 5N-13C-M, LINCOLN 32N-13B-M, LINCOLN 32C-13-M,
LINCOLN STATE 26C-17-M, LINCOLN STATE 26N-17B-M,
LINCOLN STATE 1N-17C-M, LINCOLN STATE 1C-17-M,
LINCOLN STATE 1N-17B-M, LINCOLN STATE 41N-17A-M,
LINCOLN STATE 41N-17C-M, LINCOLN STATE 41N-17B-M,
LINCOLN STATE 8C-17-M, LINCOLN STATE 8N-17B-M,
LINCOLN STATE 40C-17-M & LINCOLN STATE 40N-17C-M

Existing:

WALKER-SHANDS 3-18,
WALKER-SHANDS 18-18 & WALKER-SHANDS 6-18