



Gamma Ray

| | |
|---|---|
| Scale: 1:240 MD | Company: Anadarko |
| Depth Reference: Driller's Depth | Well: Robin 9-17HZ |
| | Field: Wattenberg |
| | County: WeldCountry: United States |
| | State: Colorado |
| Status: Field Print | Surface Location: Latitude: 40° 11' 11" N Longitude: 106° 41' 13" W Other Services: Directional |
| API: 05-123-45249-00 Job ID: 8814222 | SEC: 9TWN: 1NRGE: 65W |
| Permanent Datum (P.D.): Ground Level | Elevation: 4974.00 ftInterval: 6500.00 ft - 18363.65 ft |
| Log Measured From: Rig Floor | Above P.D. 32.00 ftCreated: 2017-11-02 13:25:44 |
| BHI Rep 1: Joy Staine | BHI Rep 2: Tien Bui |
| Client Representative: Anadarko | Elevations: Elev. KB: N/A Elev. DF: 5006.00 ft Elev. GL: 4974.00 ft |

©"4239"Dcmgt"Jwi jgu."c"IG"eqorcp{."NNE"ó"Cnn"tkijvu"tgugt xgf0"Dcmgt"Jwi jgu."c"IG"eqorcp{."NNE"cpf"kvu"chhknkcvgu"*ôDJIGö+"rtq xkfgu"vjku"kphqtocvkqp"qp"cp"ôcu"kuö"dcuku"hgt"igpgtcn"kphqtocvkqp" purposes and believes it to be accurate as of the date of publication. BHGE does not make any representation as to the accuracy or completeness of the information and makes no warranties of any kind, specific, implied or oral, to the fullest extent permissible by law, including those of merchantability and fitness for a particular purpose or use. BHGE hereby disclaims any and all liability for any direct, indirect, consequential or special damages, claims for lost profits, or third party claims arising from the use of the information, whether a claim is asserted in contract, tort, or otherwise. The BHGE logo is a trademark of Baker Hughes, a GE company, LLC. GE and the GE monogram are trademarks of General Electric Company used under trademark license.

| | | | |
|--|---------------|--|--|
| Gamma Ray - Apparent 0.5 ft Average [GRAX] 0200 | MD 1:240 feet | Gamma Time Since Drilled 0600 | Weight On Bit, Average 1 ft Average [WOBA] 0100 |
| API | | min | klb |
| True Vertical Depth [TVD] 08000 | | Depth Averaged ROP 3 ft Average [ROPA] 9000 | Downhole Temperature [TCDX] 0300 |
| ft | | ft/h | degF |
| | | | |

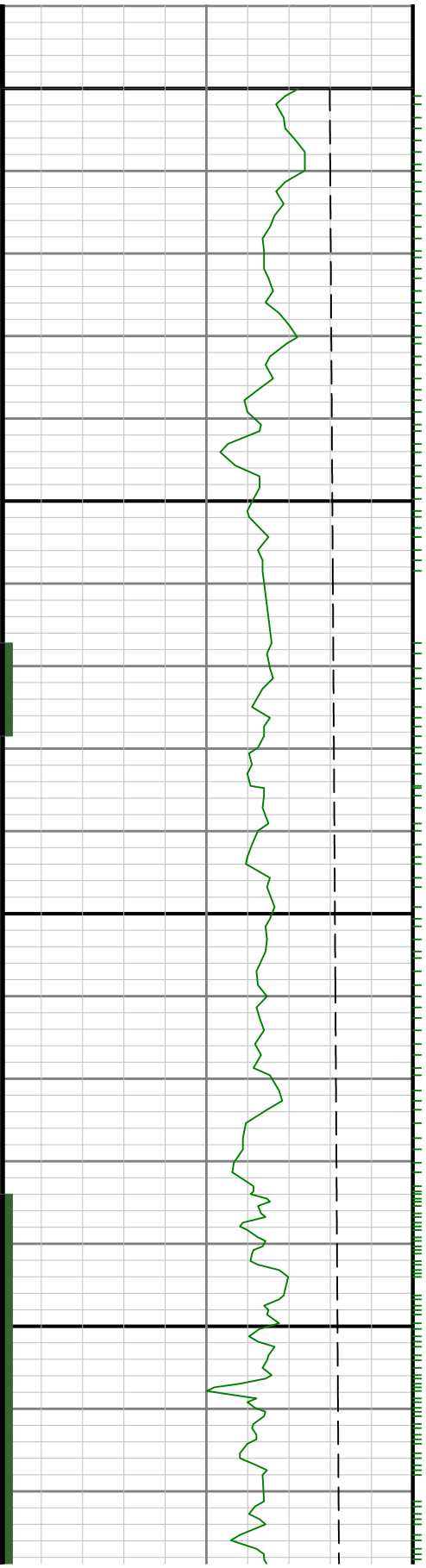

6500

0099

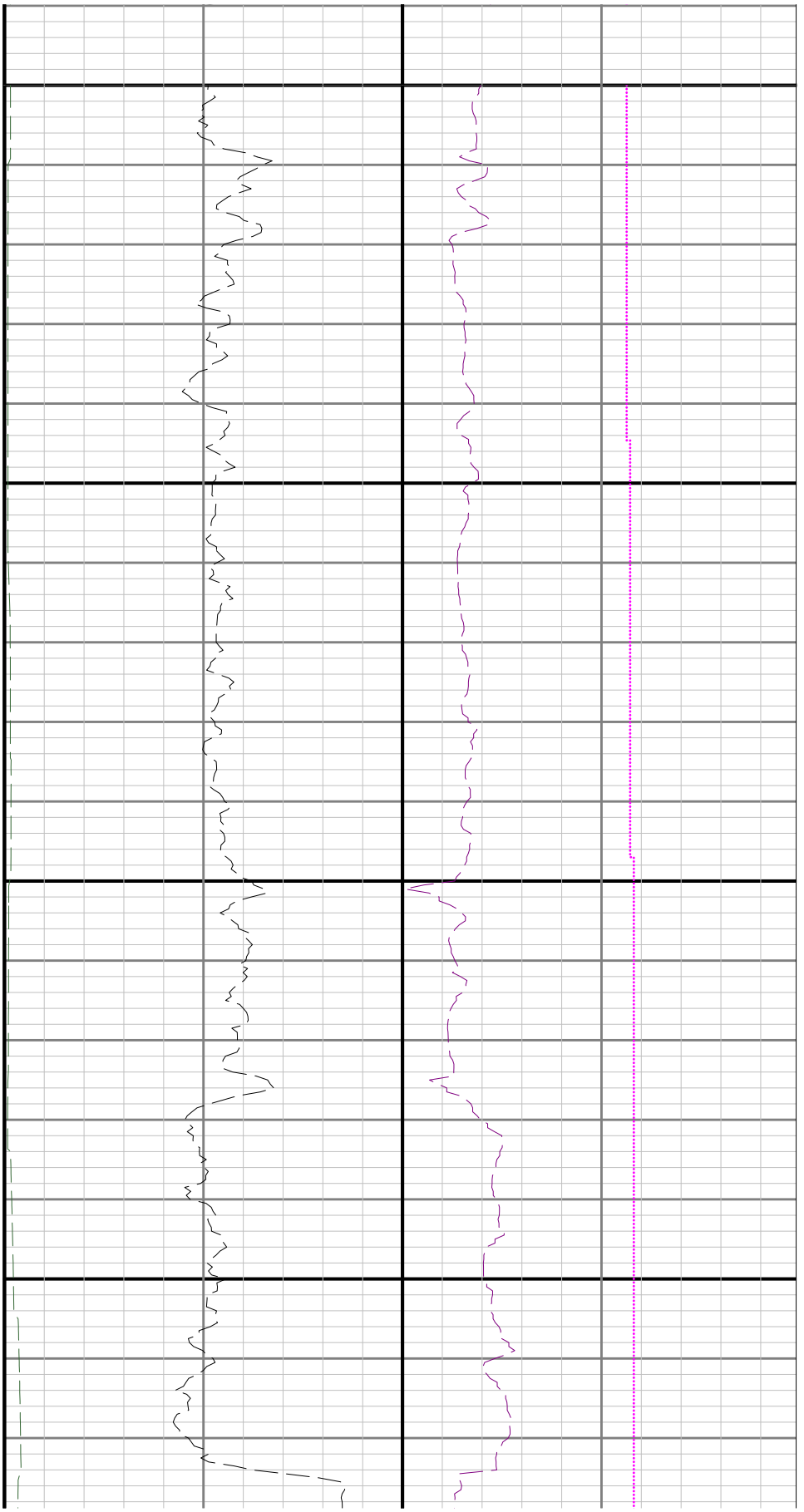

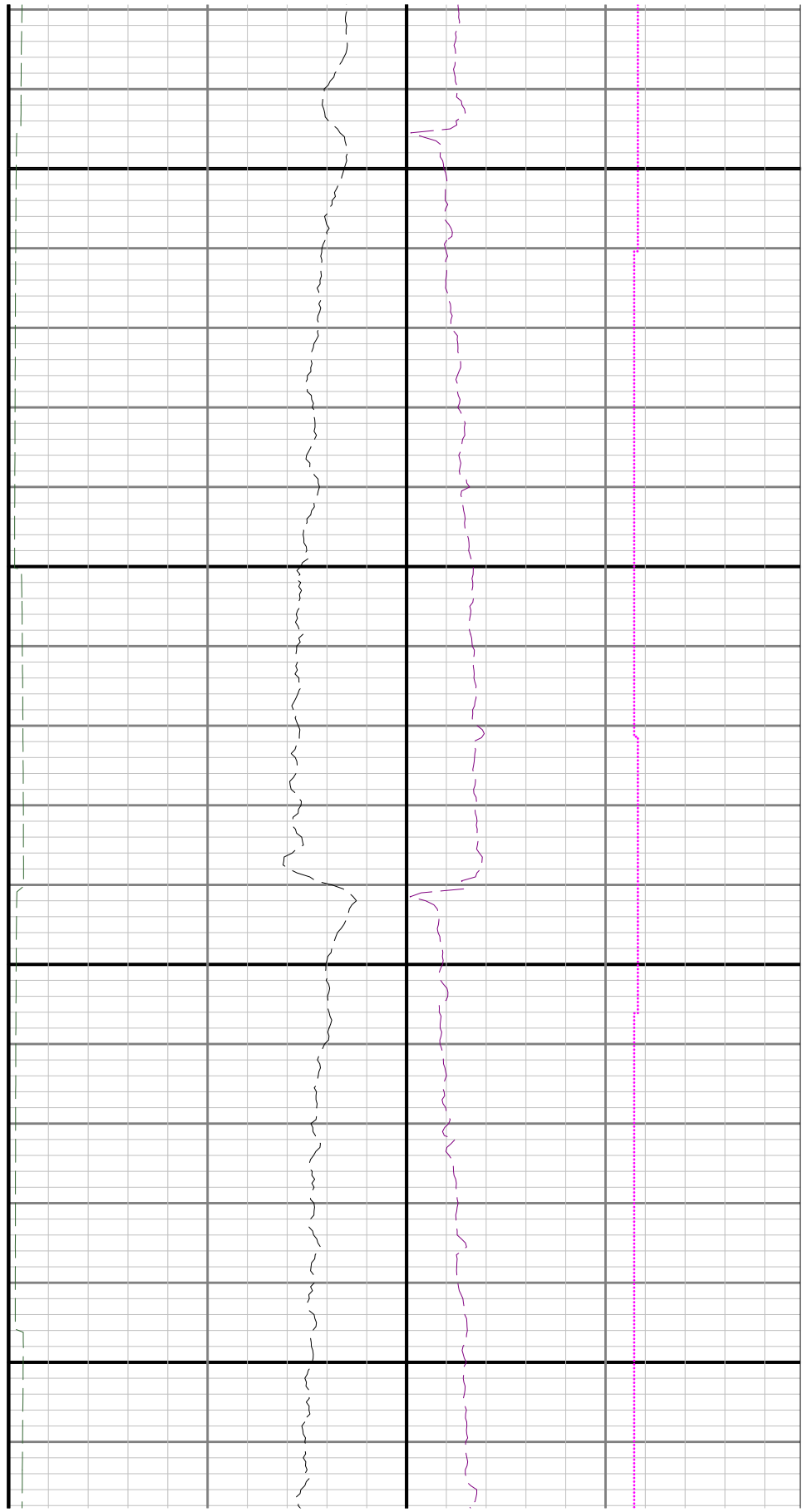
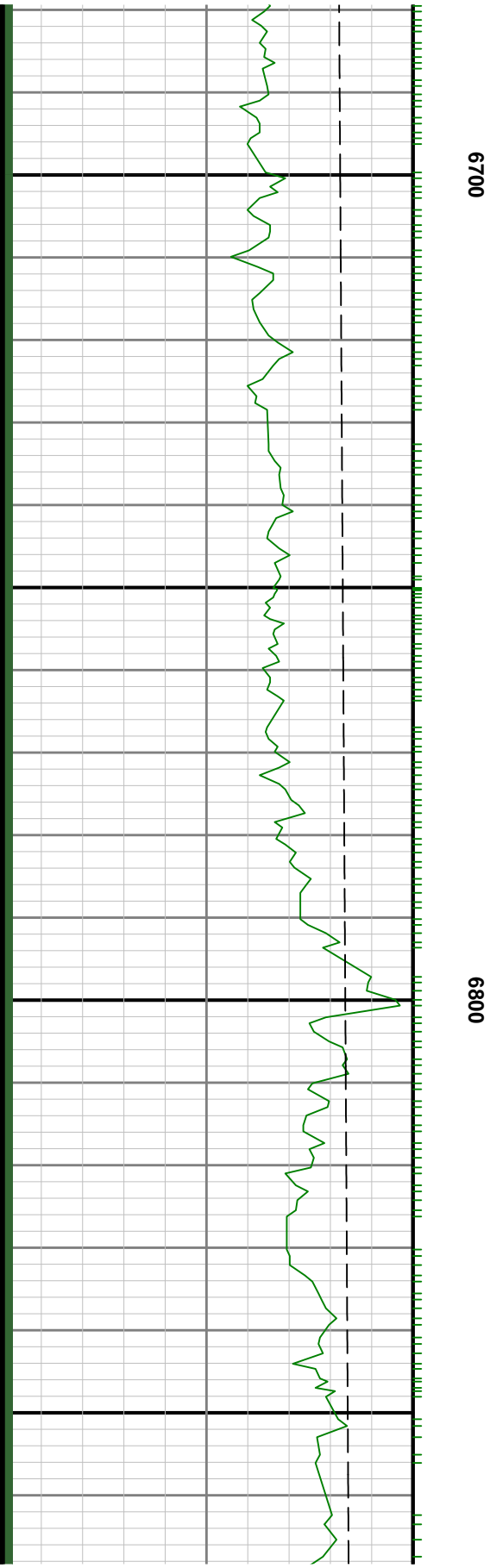

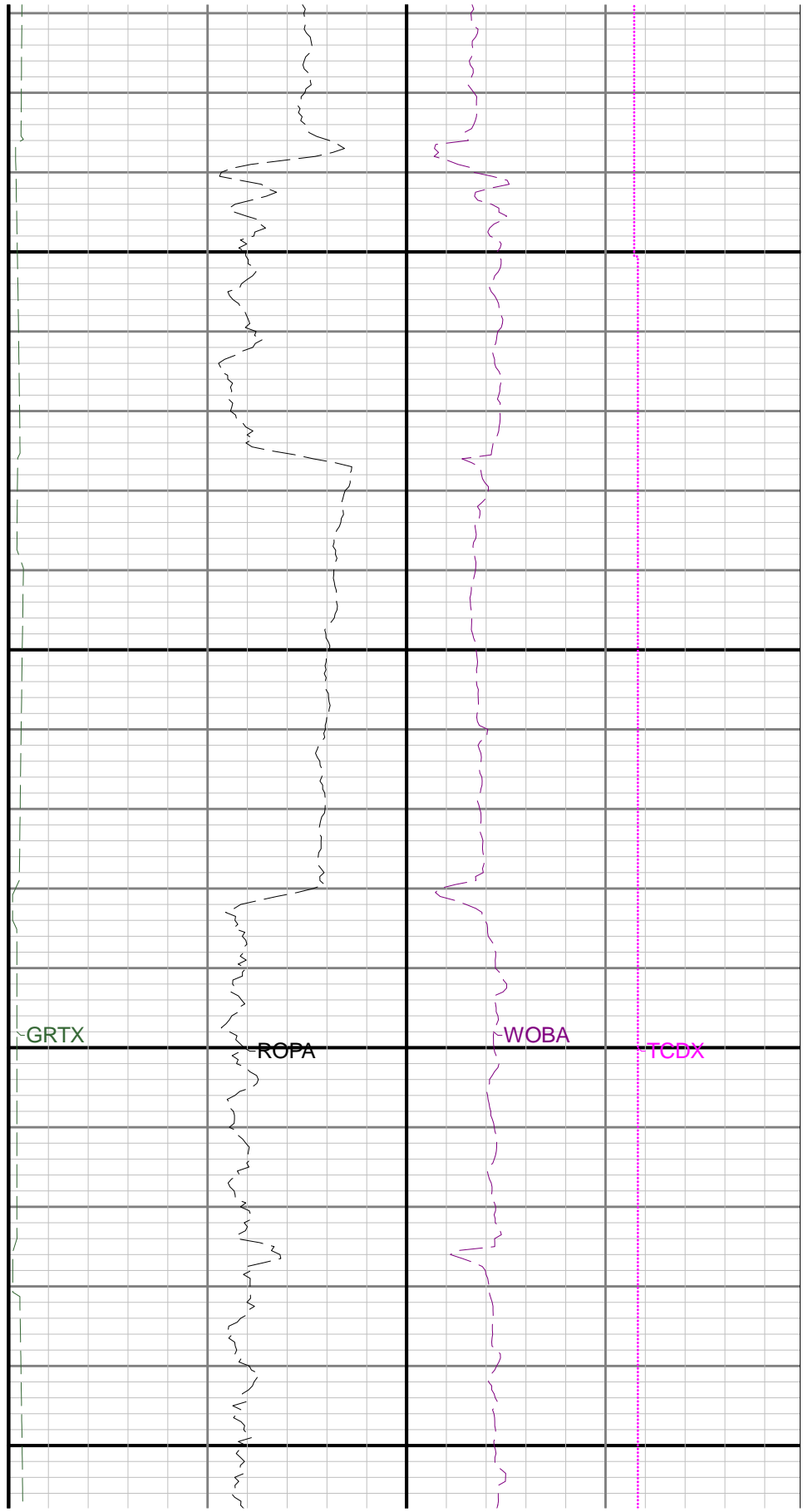
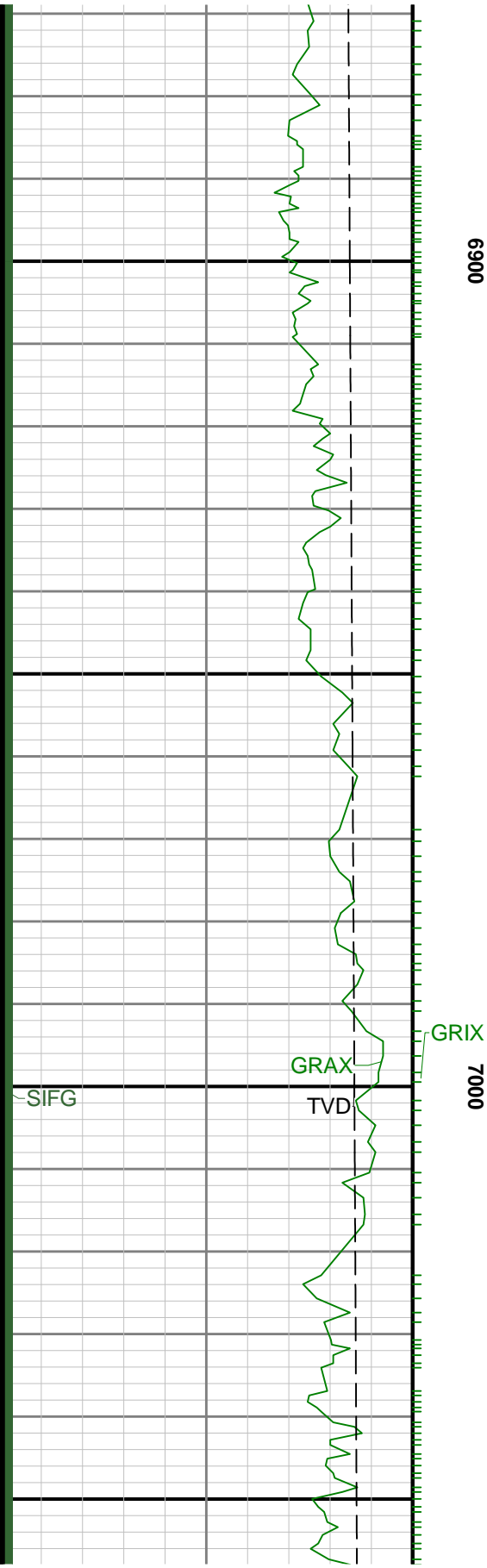

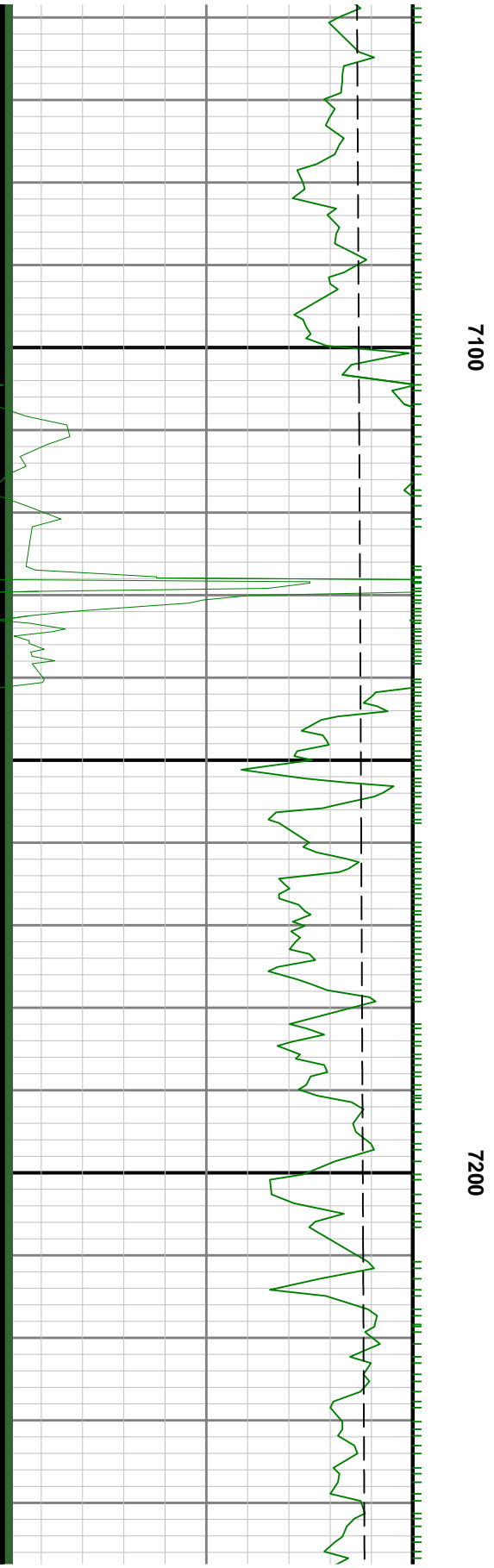
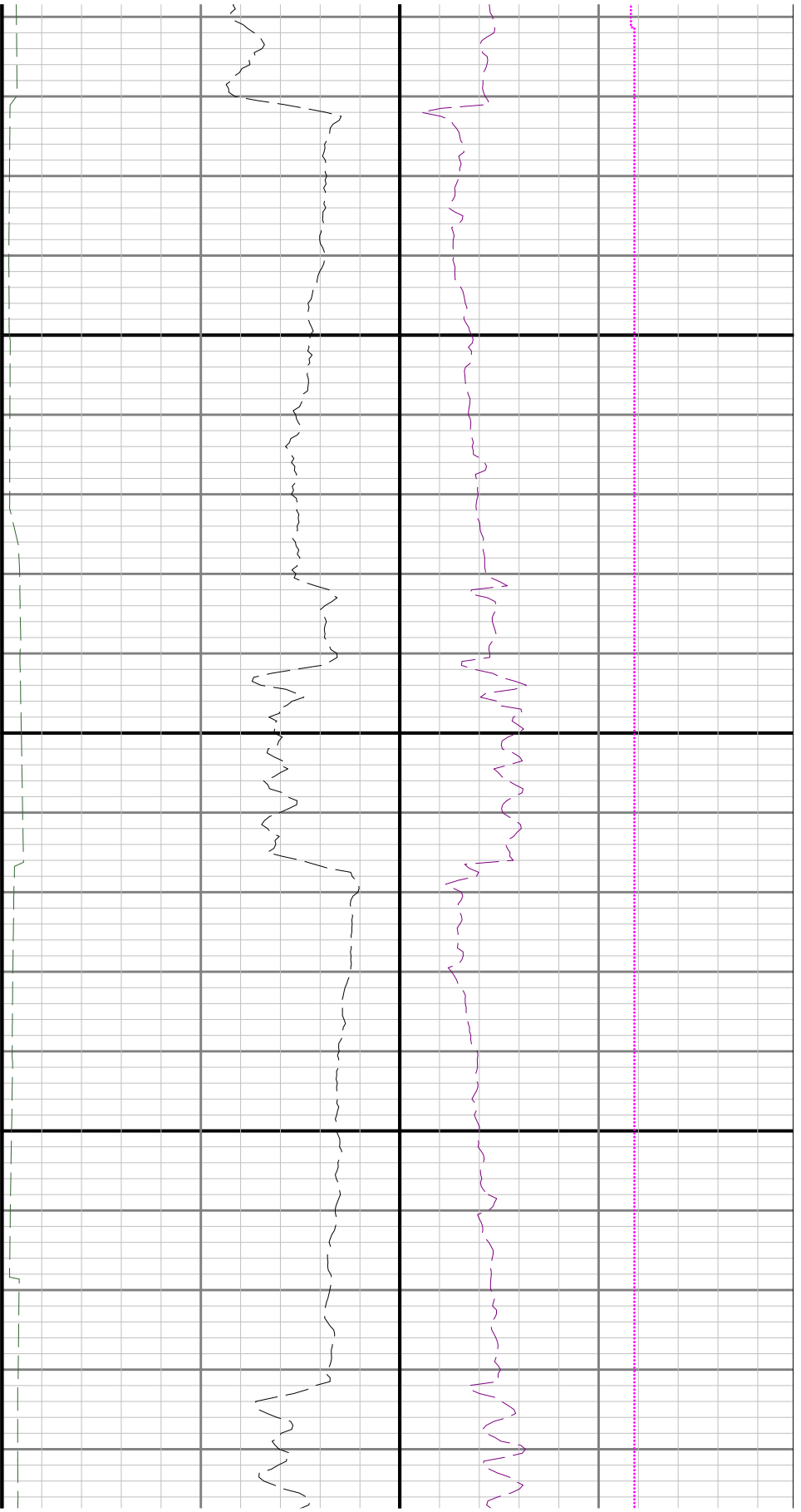

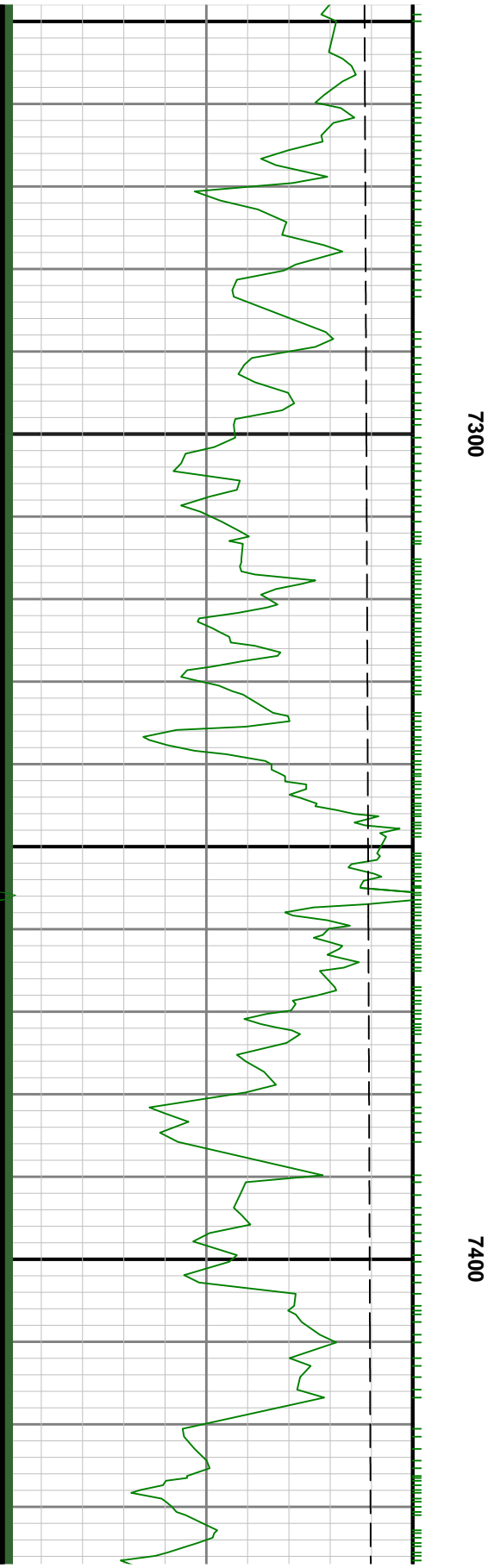
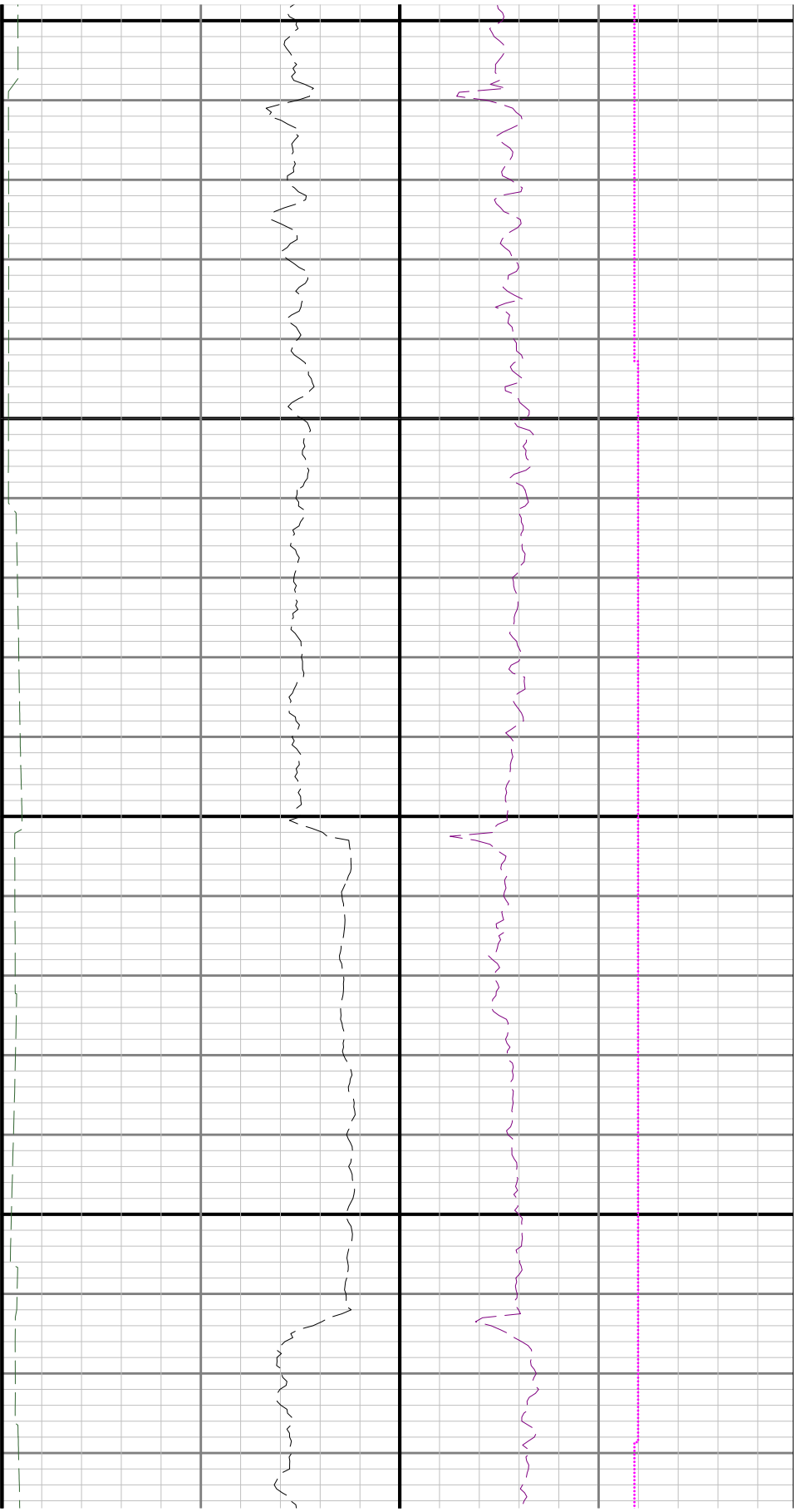

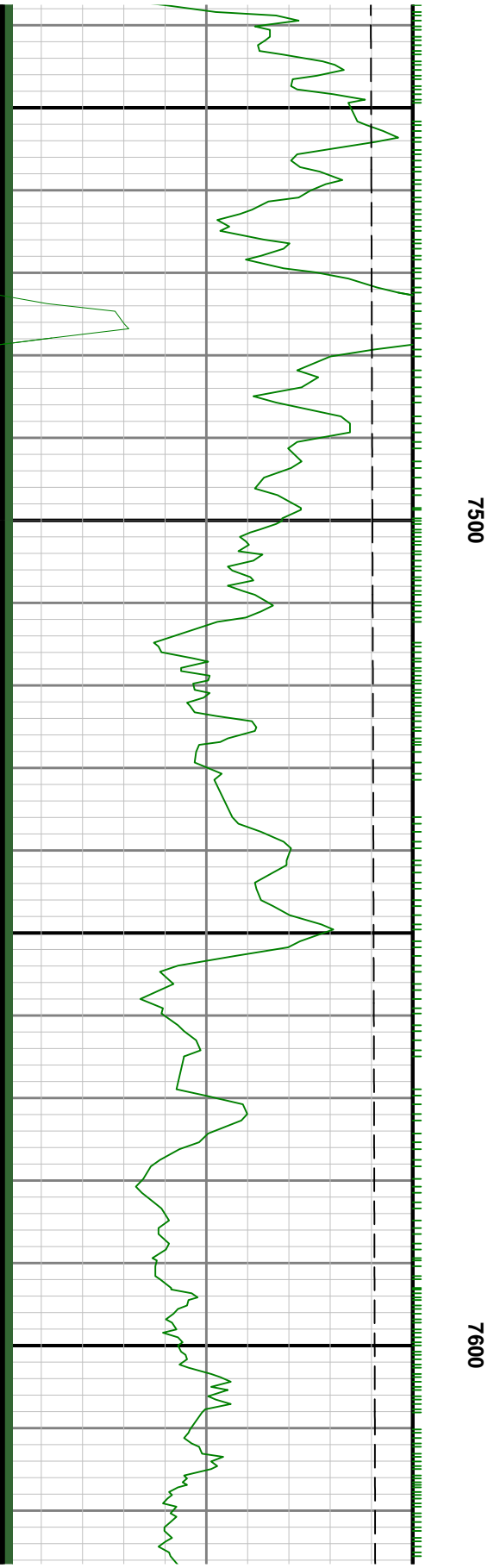
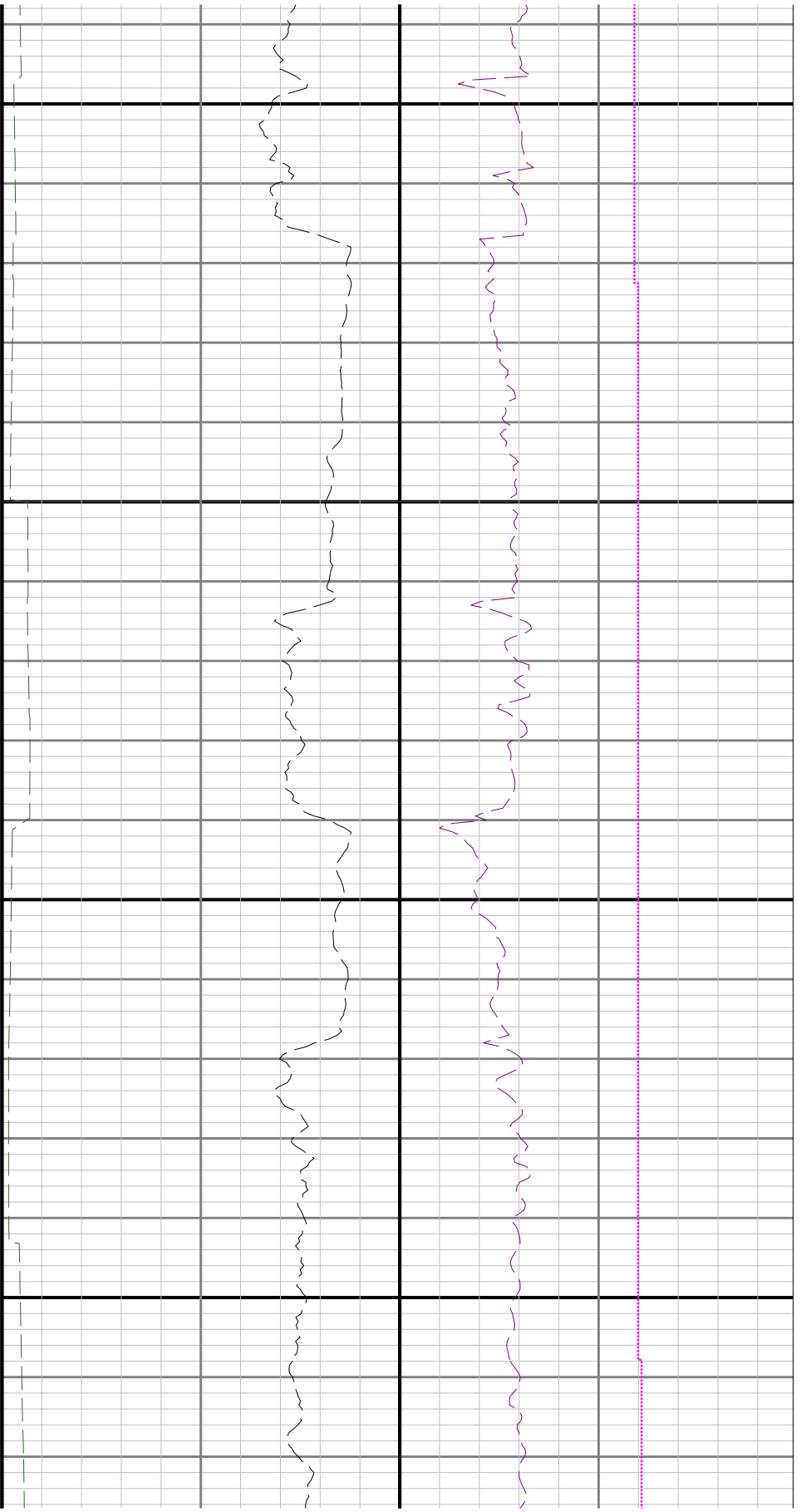

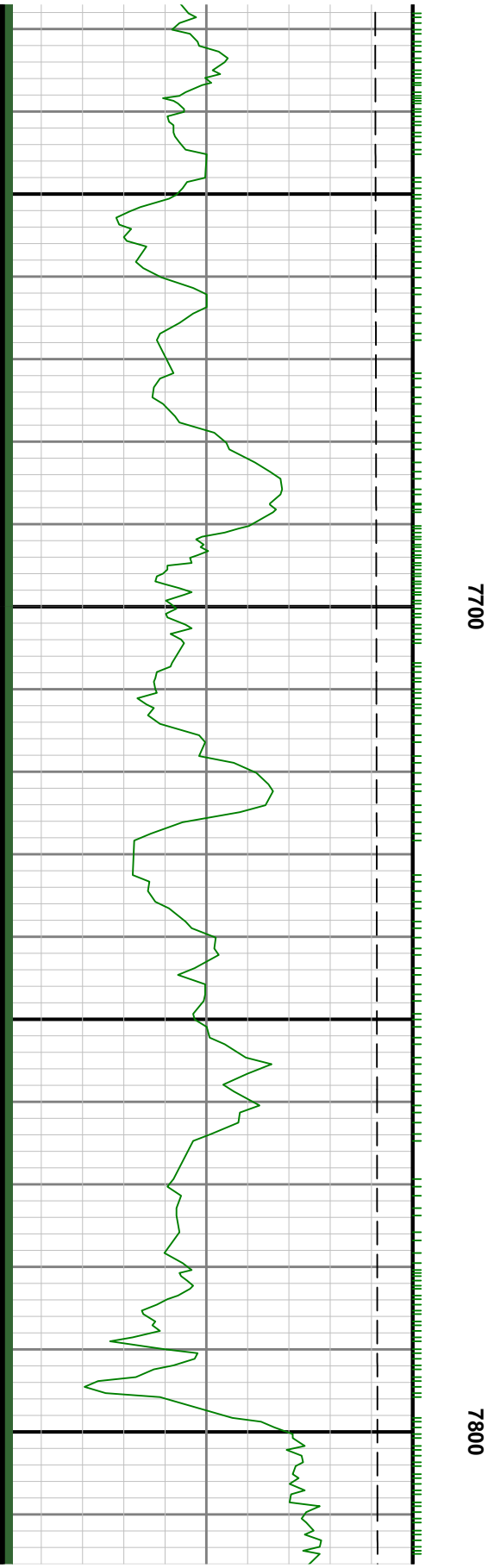
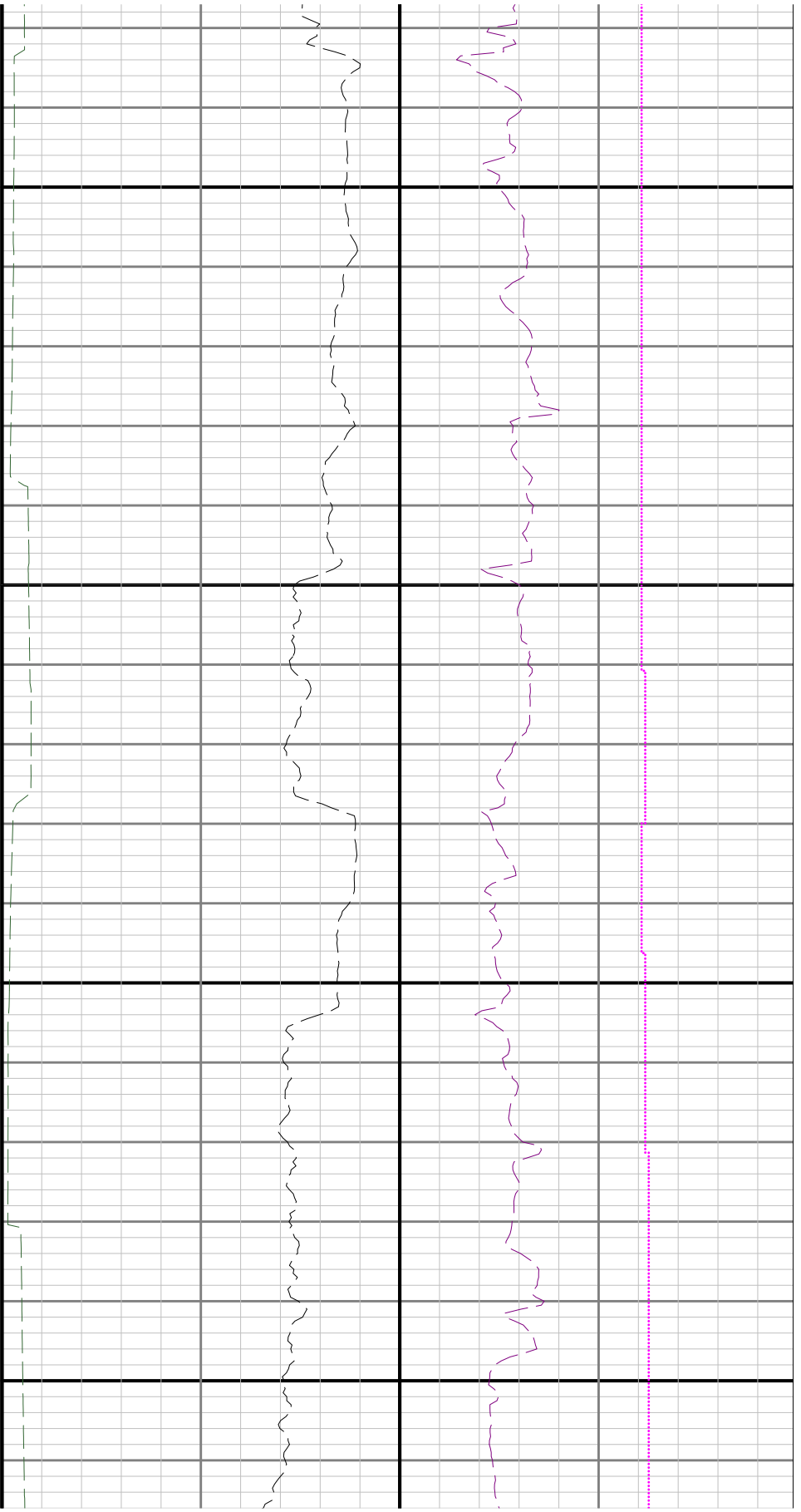

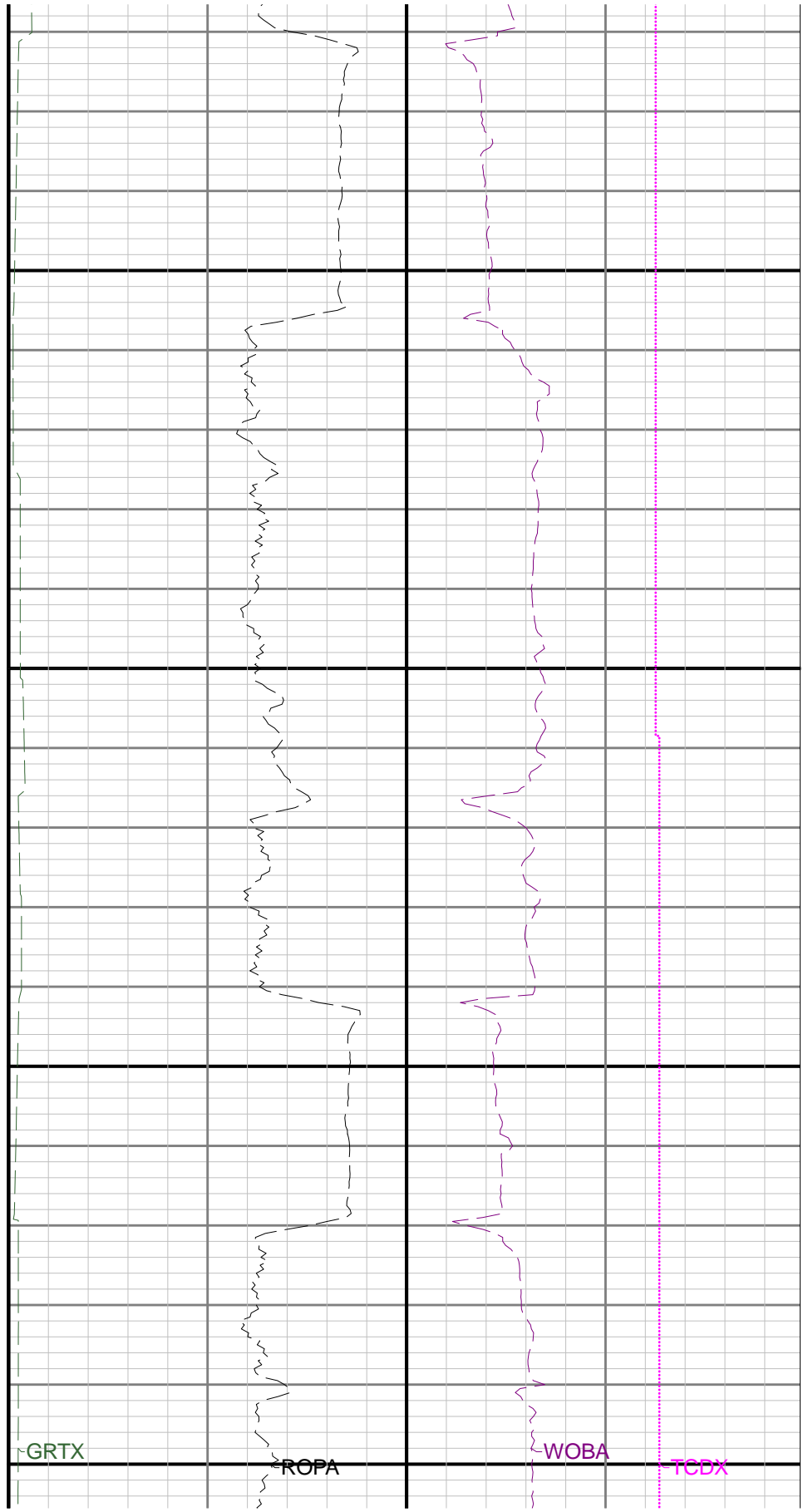
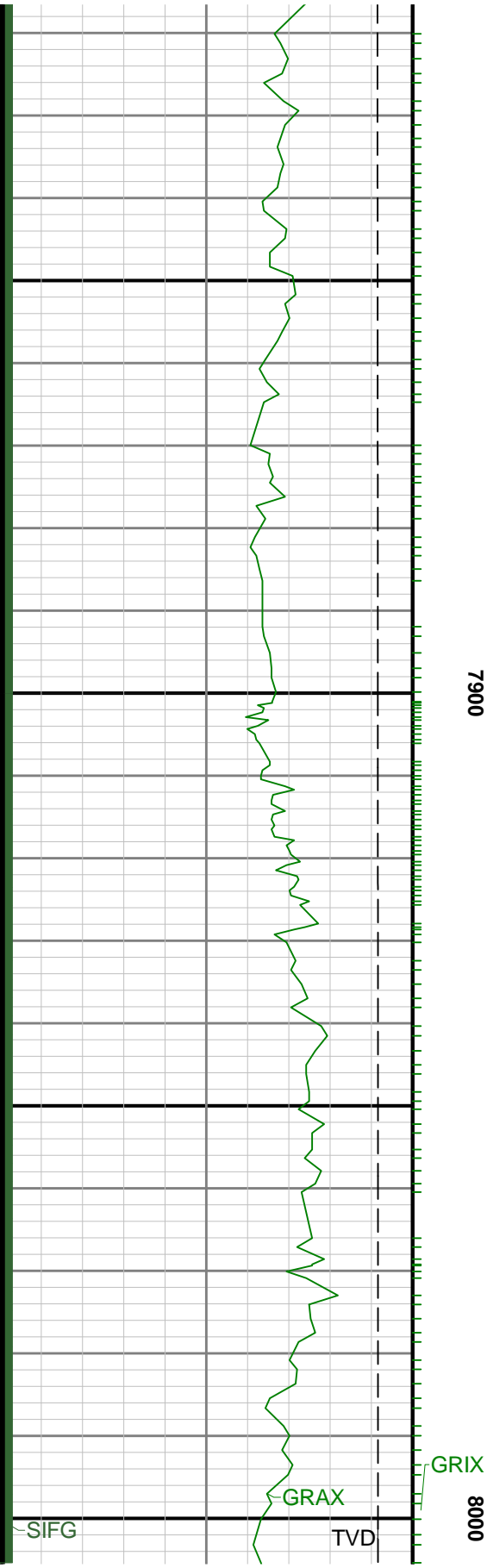

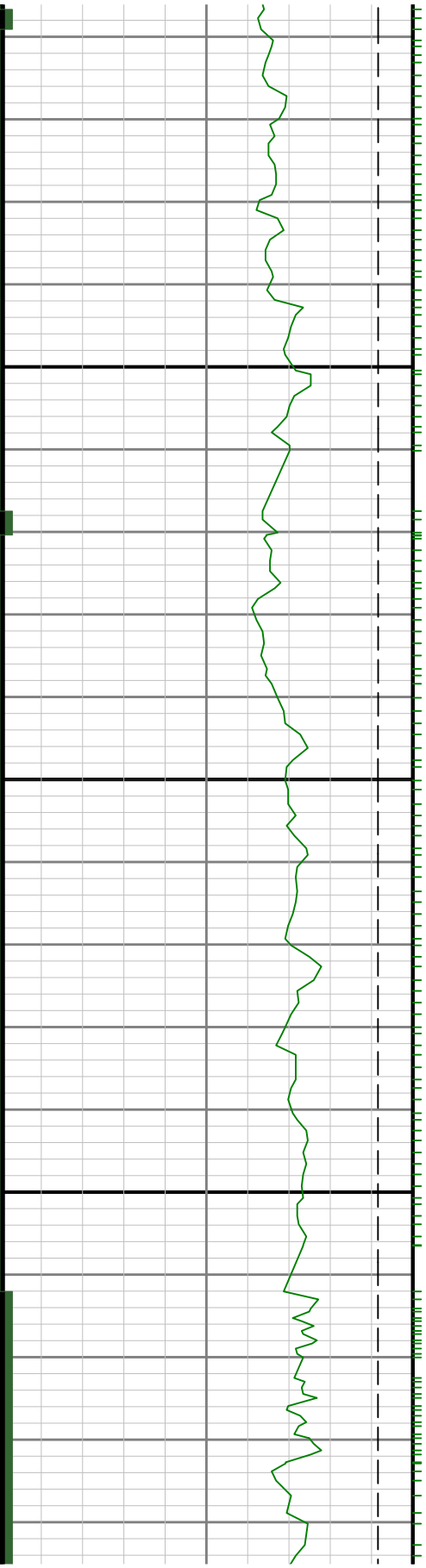

8100

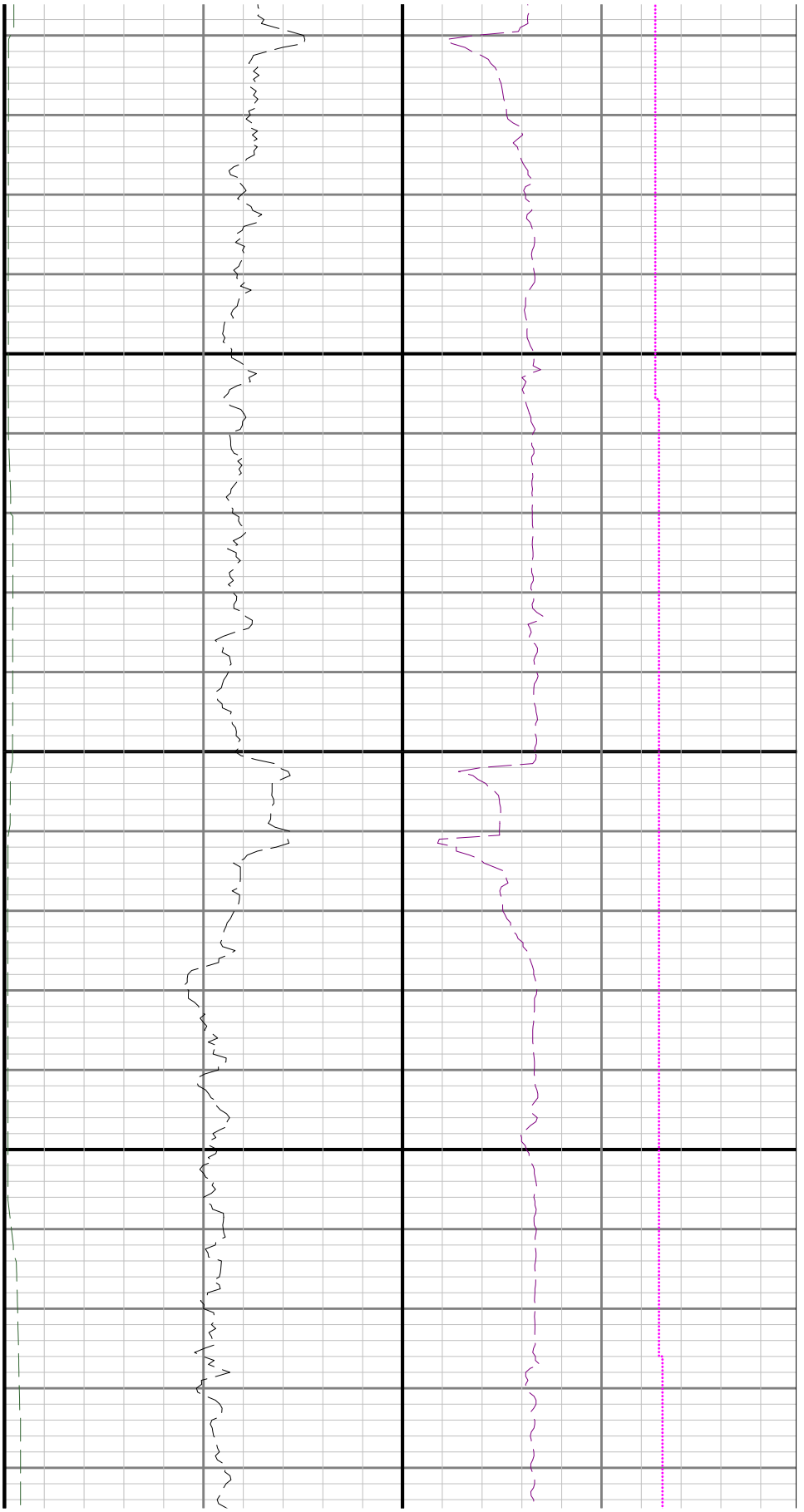

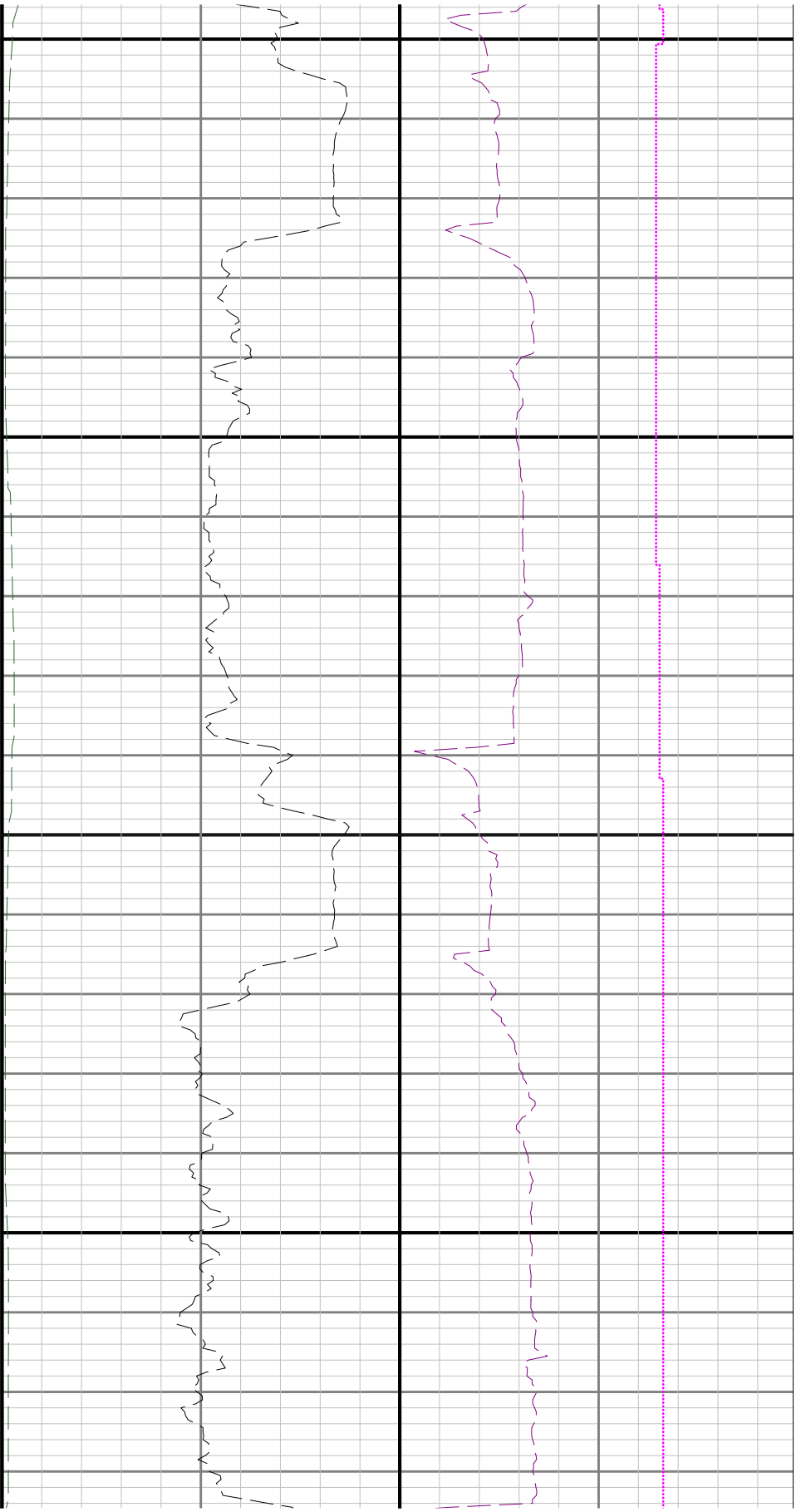

8200

8300

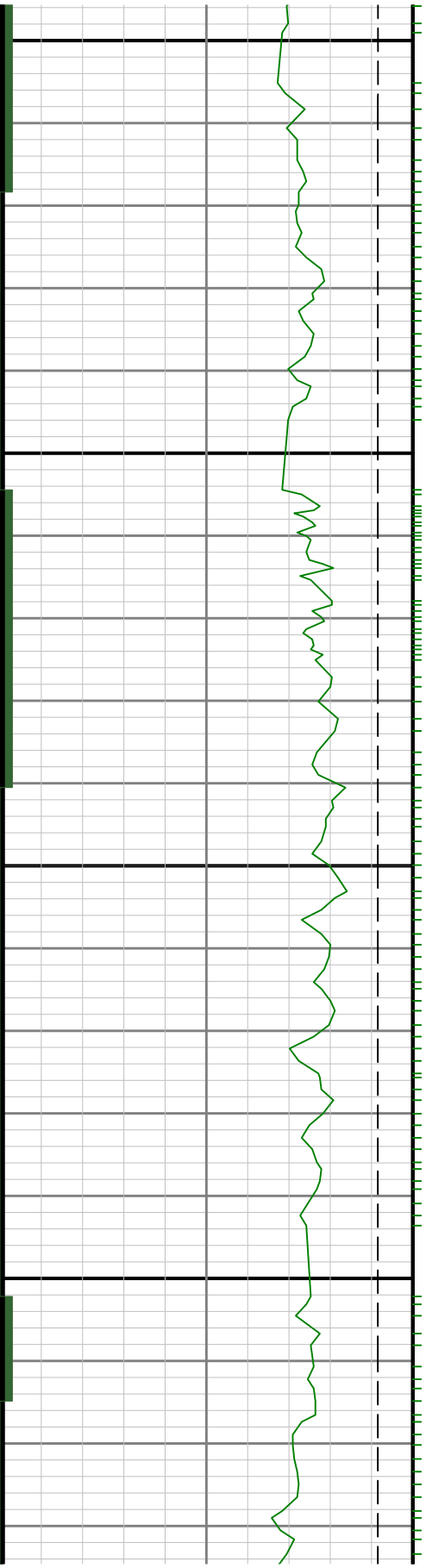

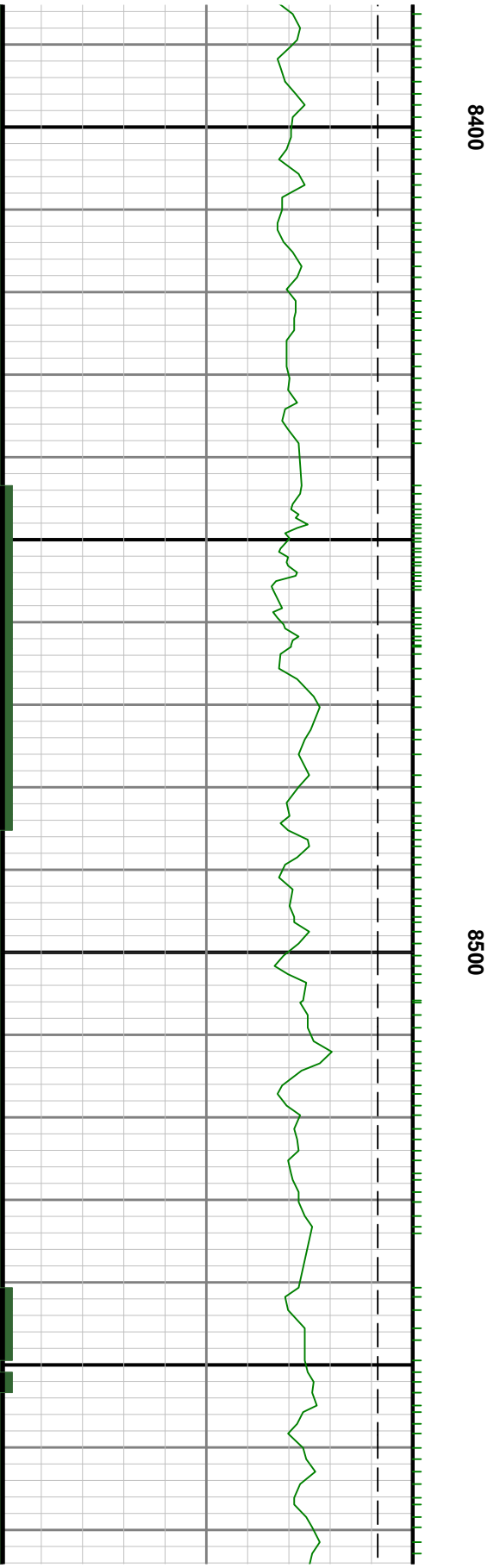
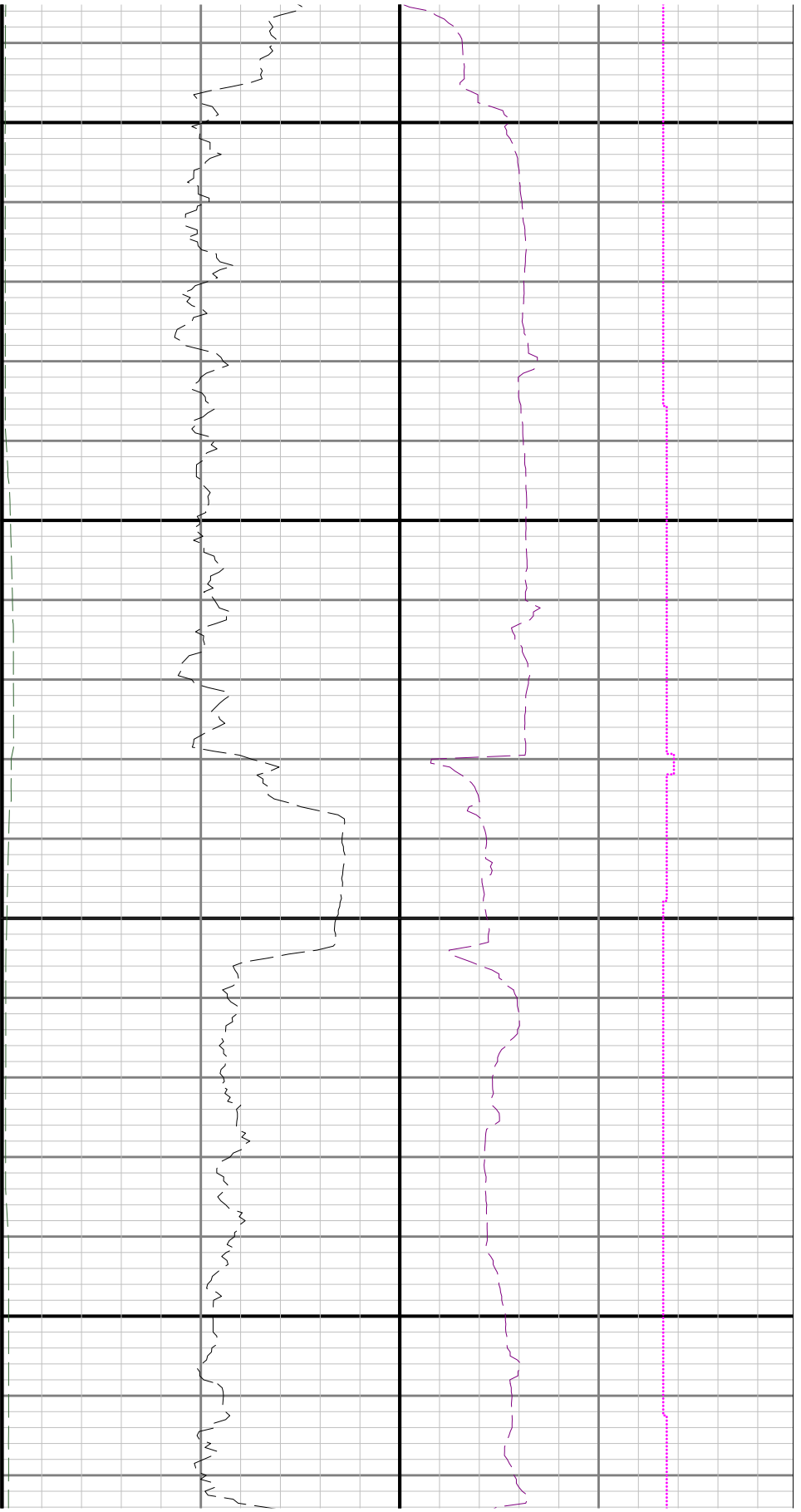

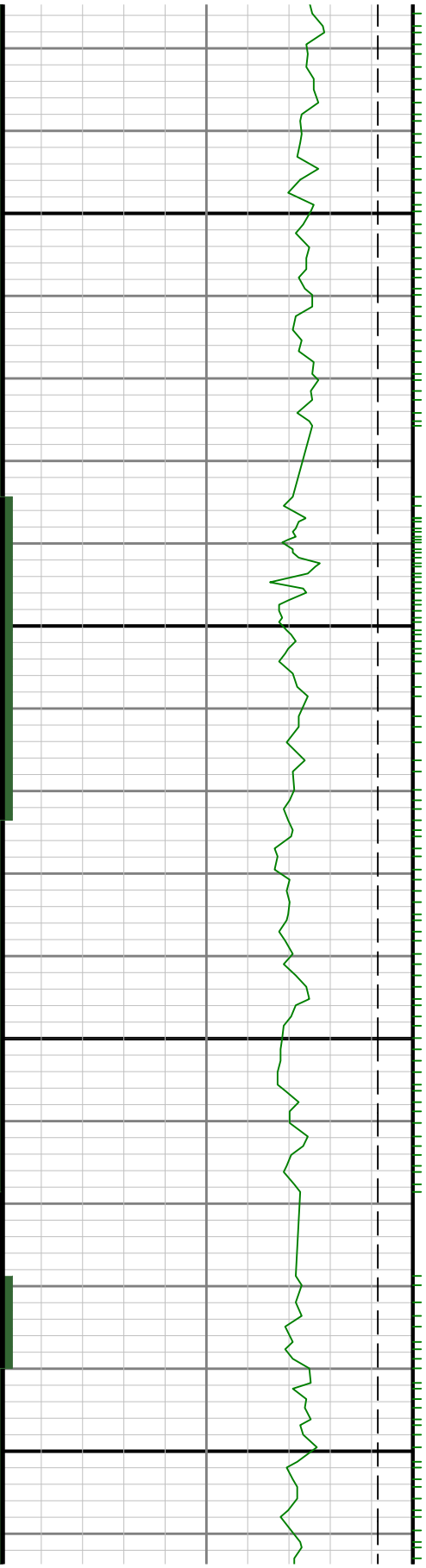

8600

8700

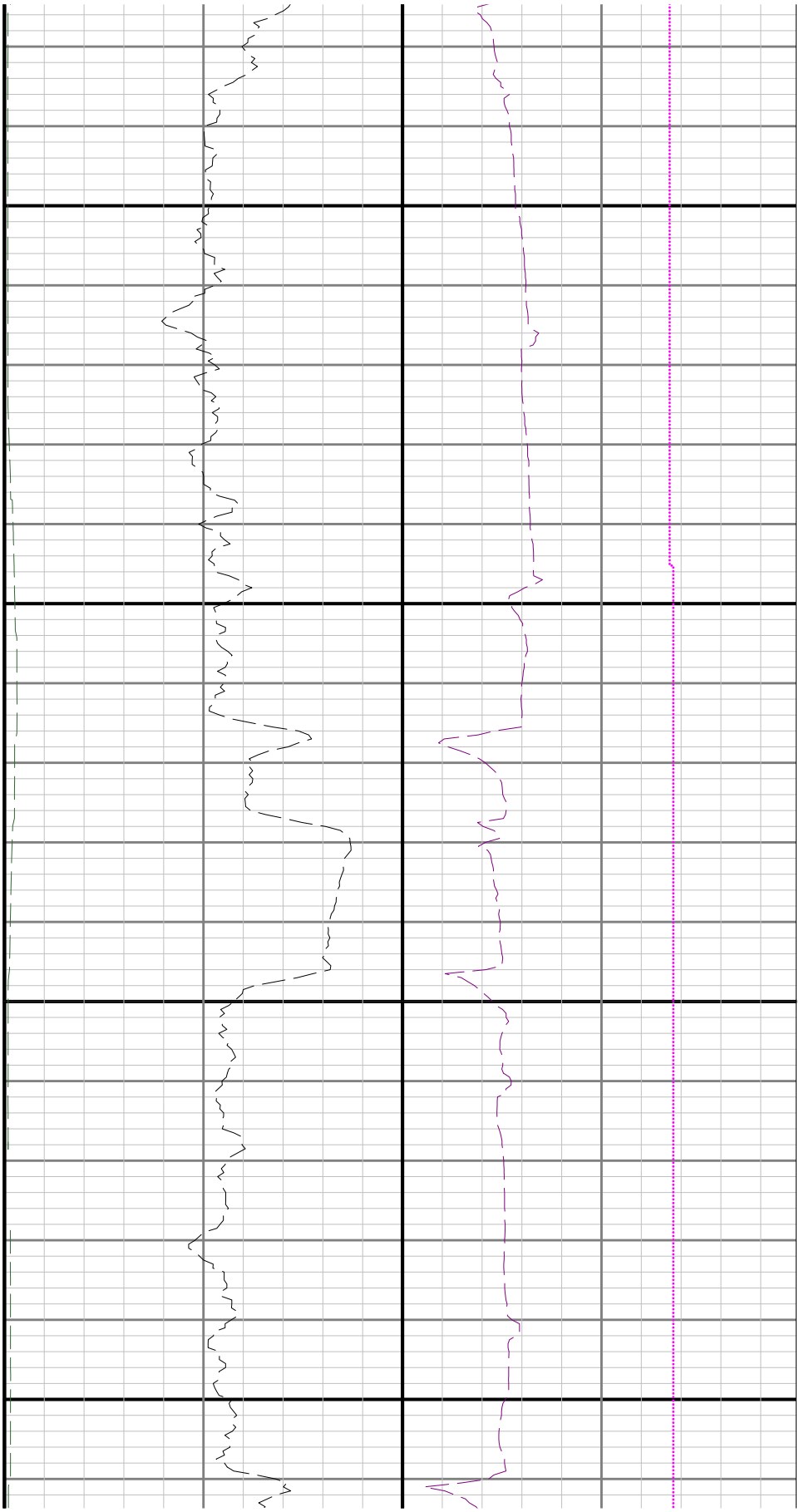

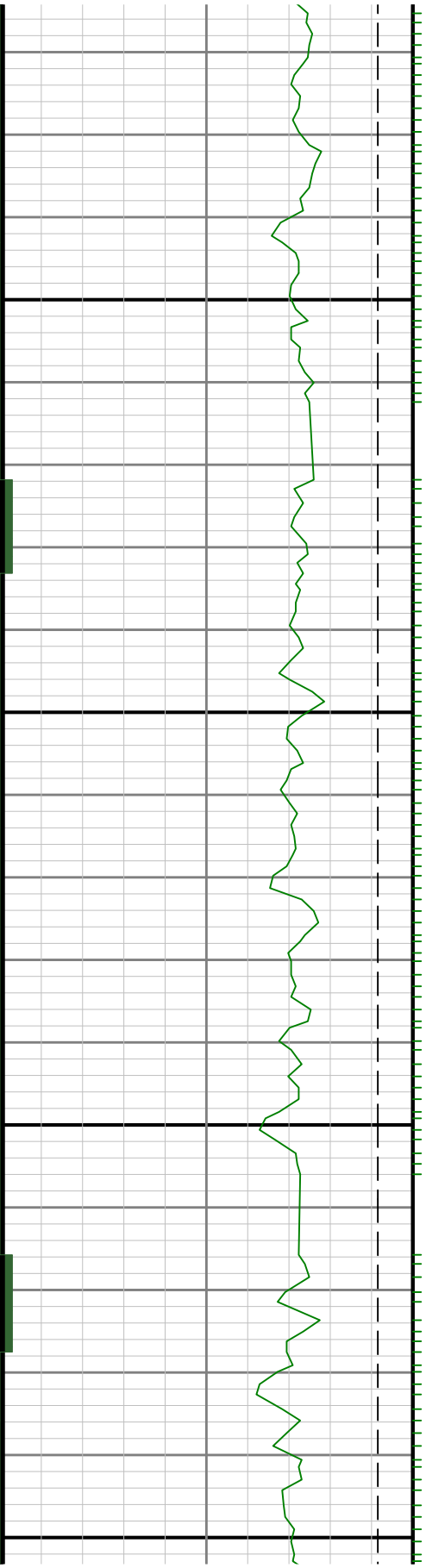

0088

0068

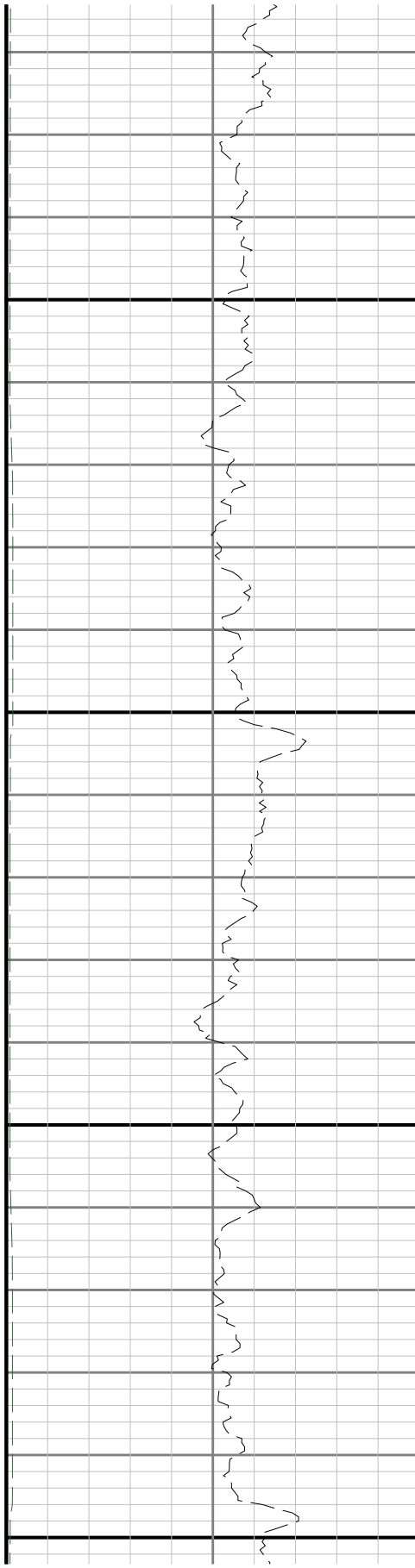

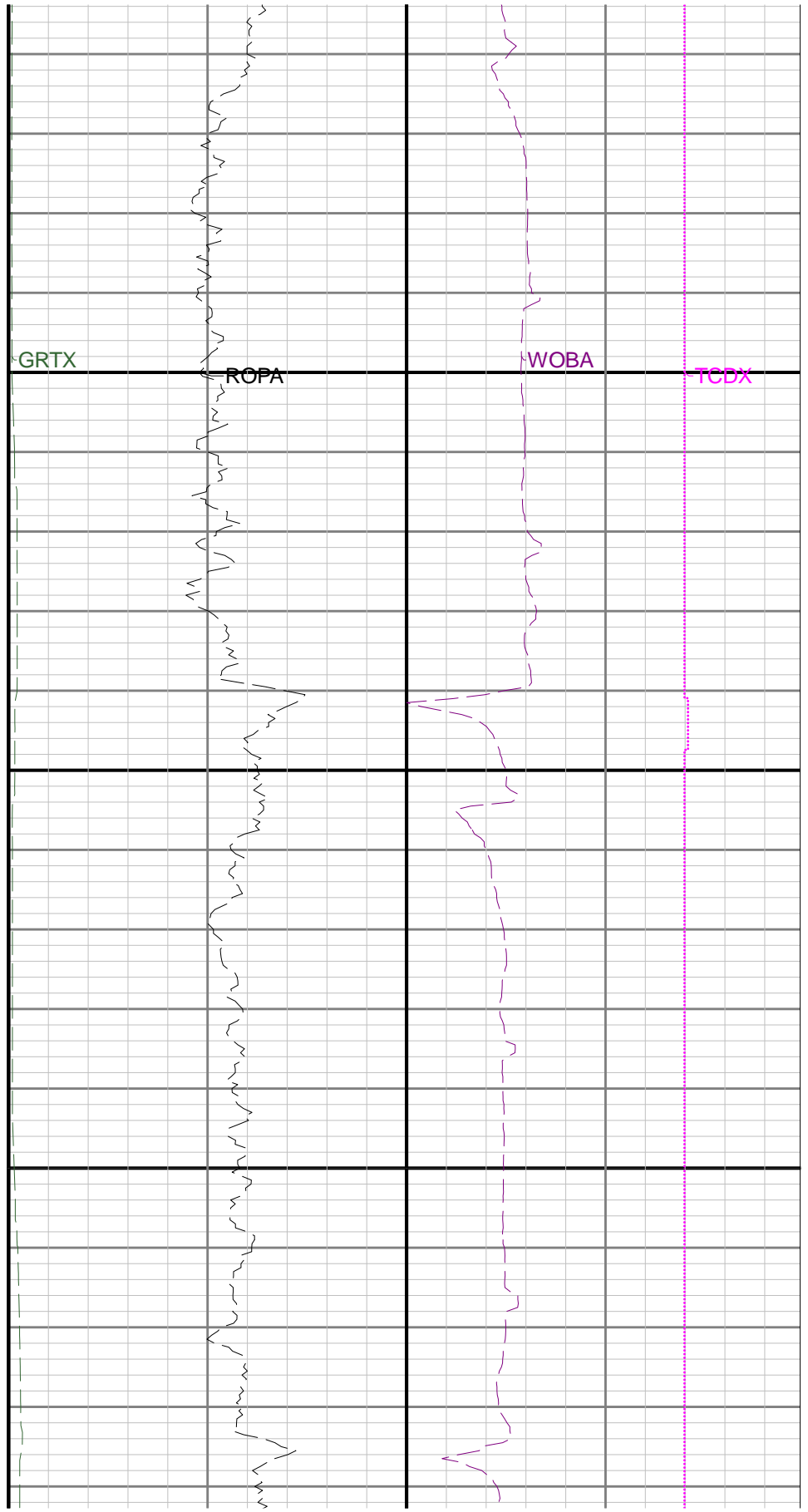
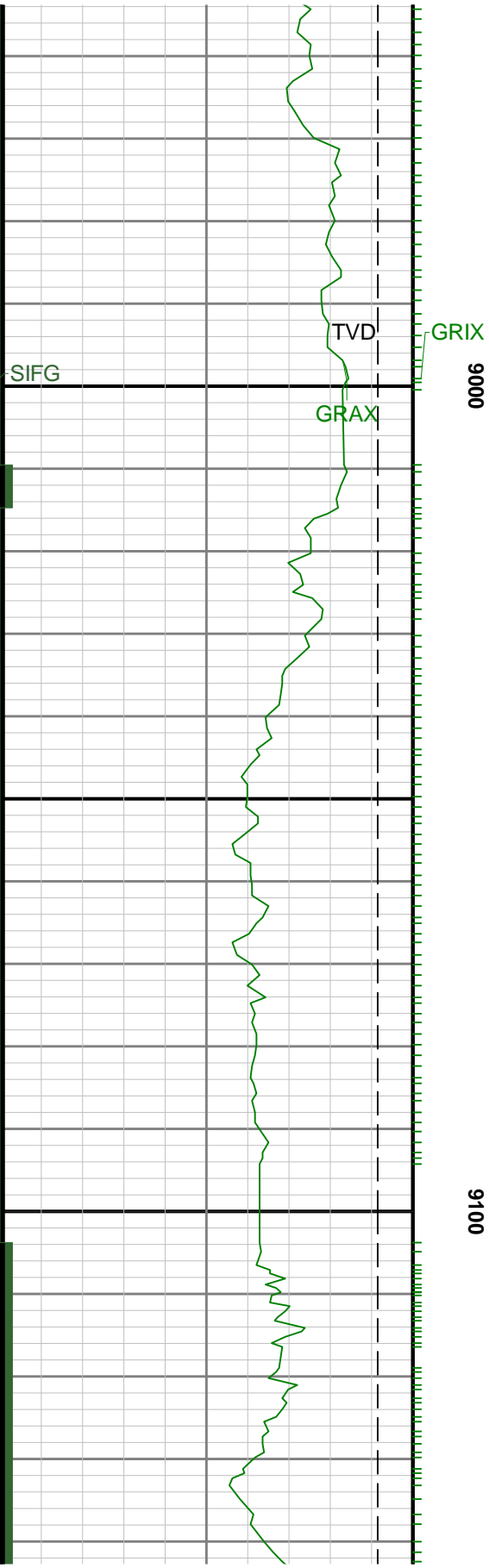

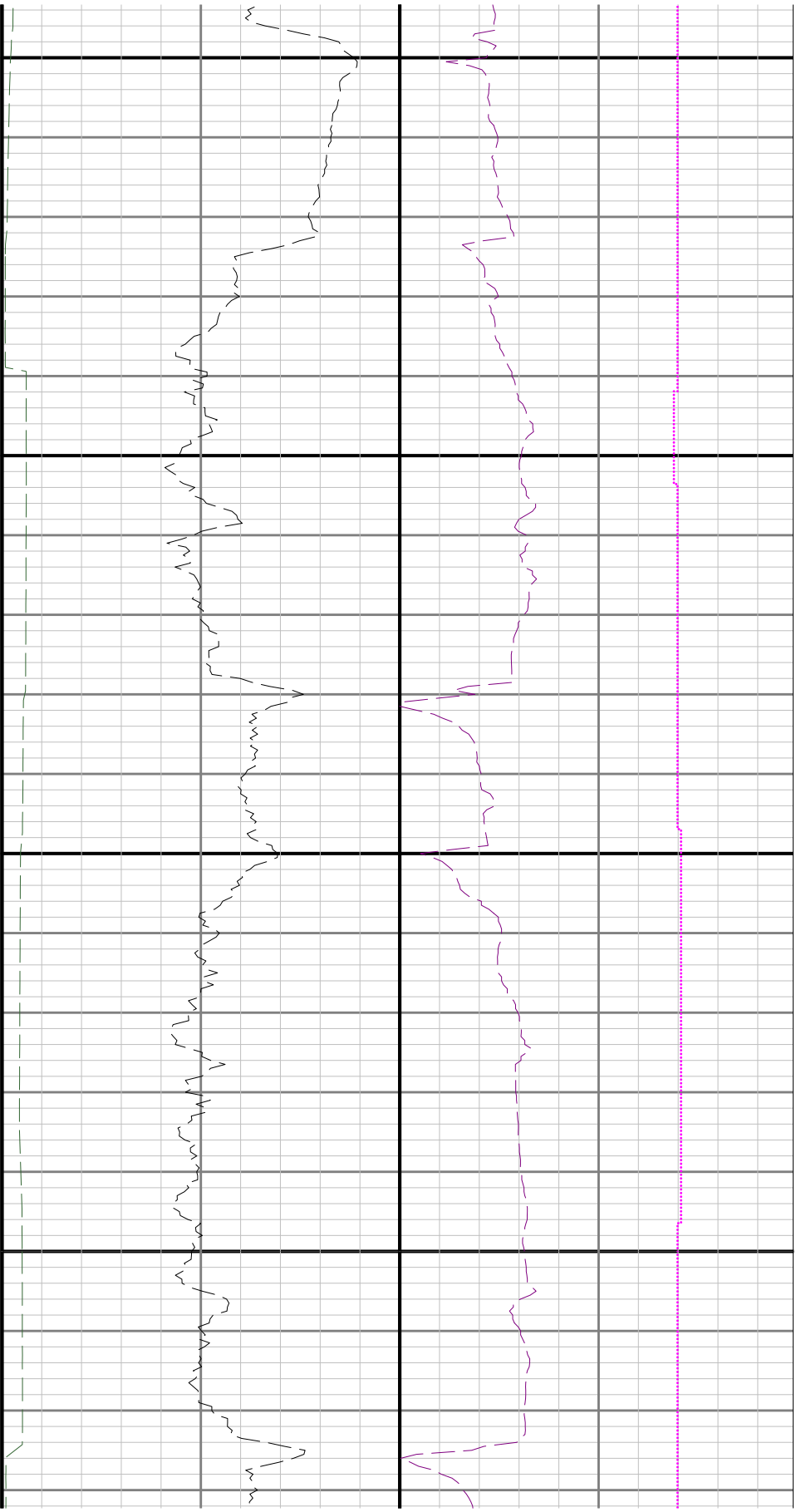

9200

9300

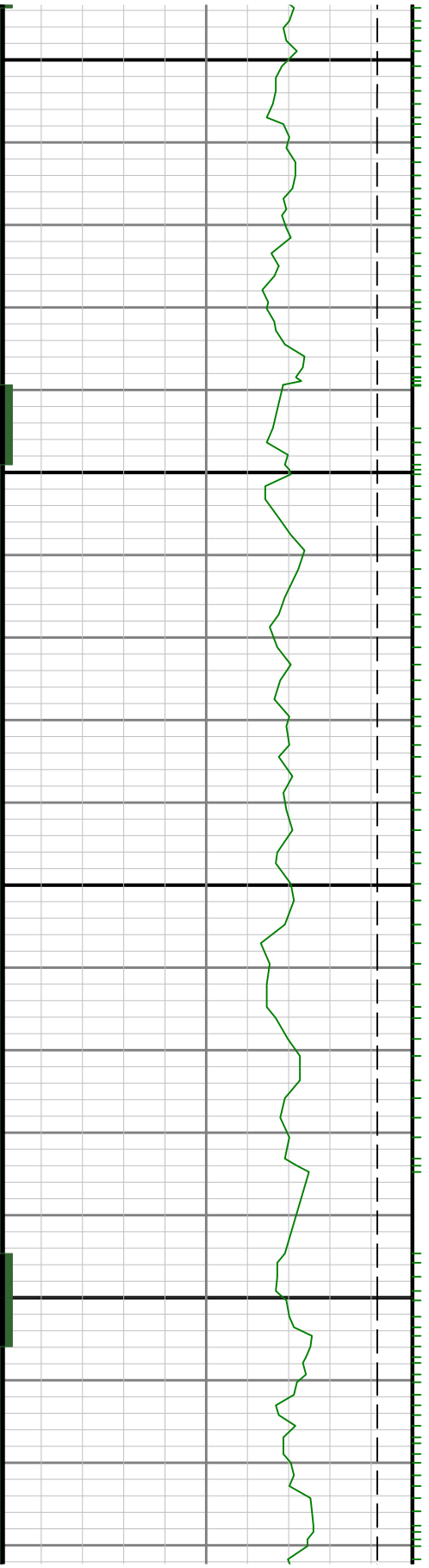

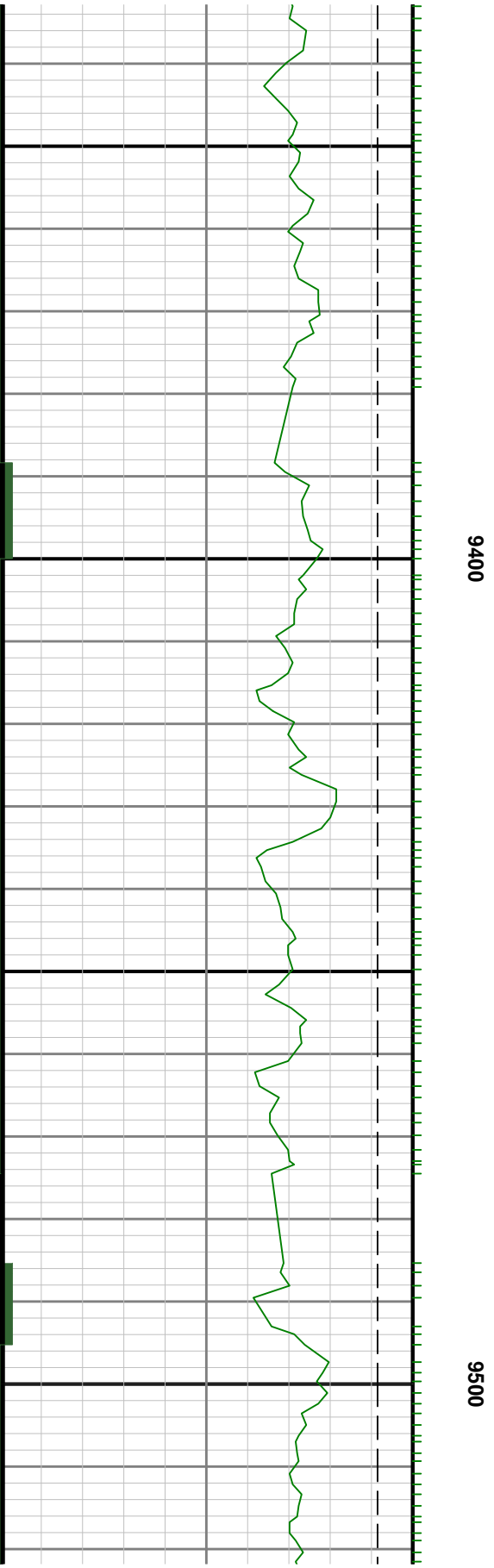
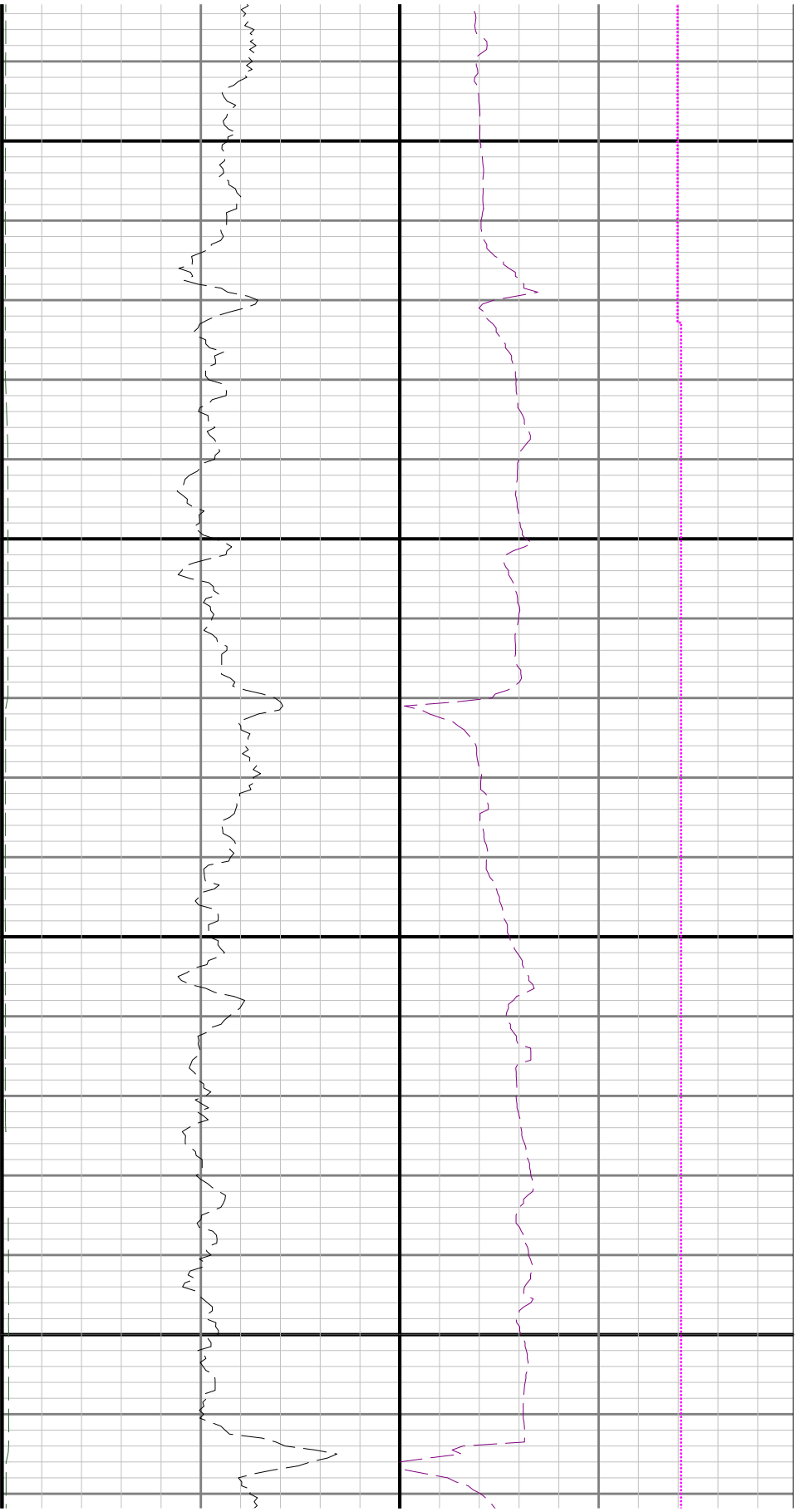

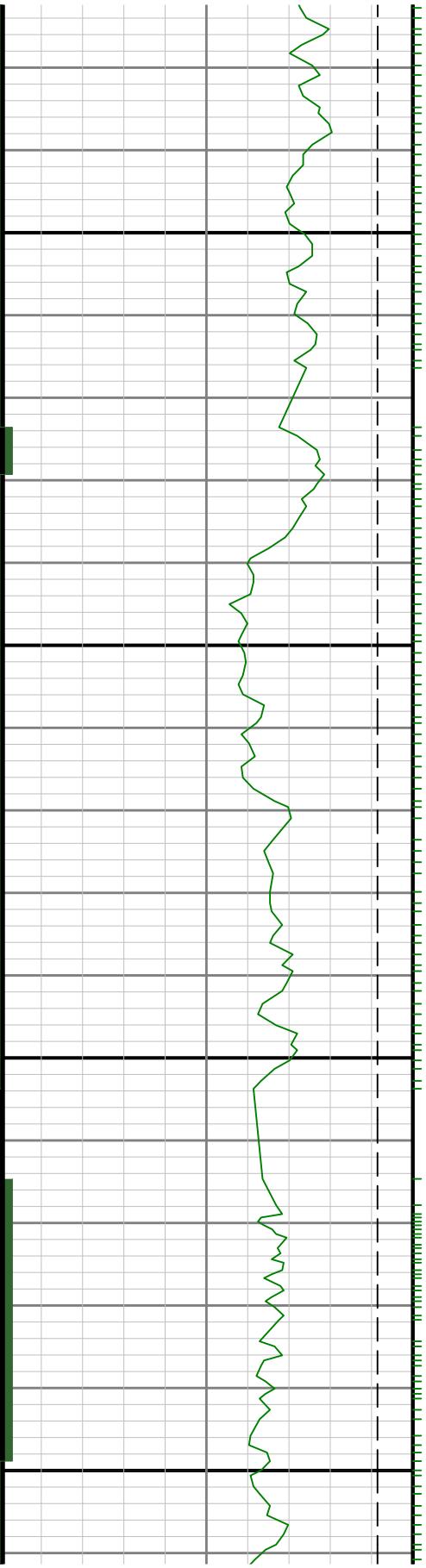

0096

9700

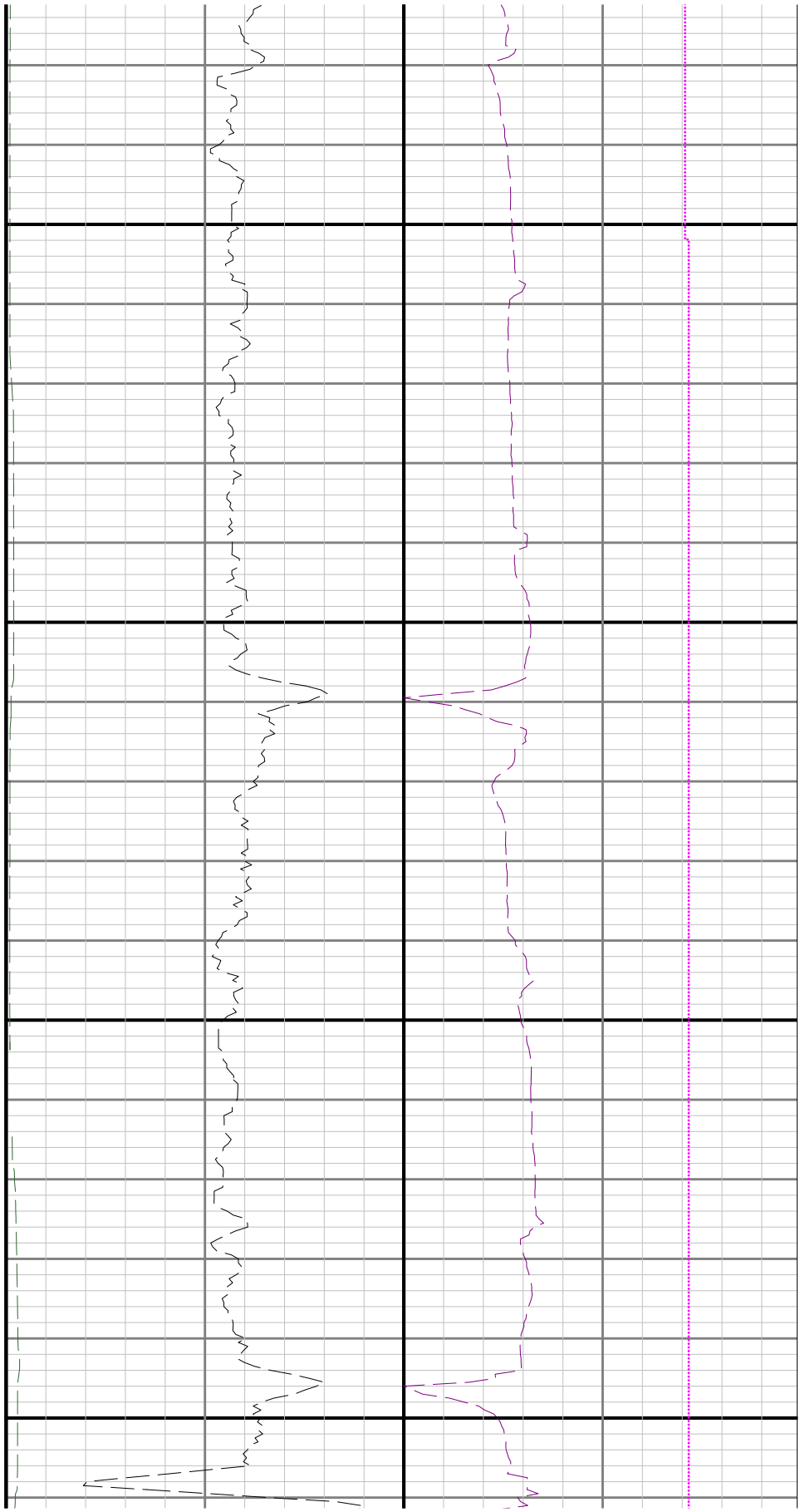

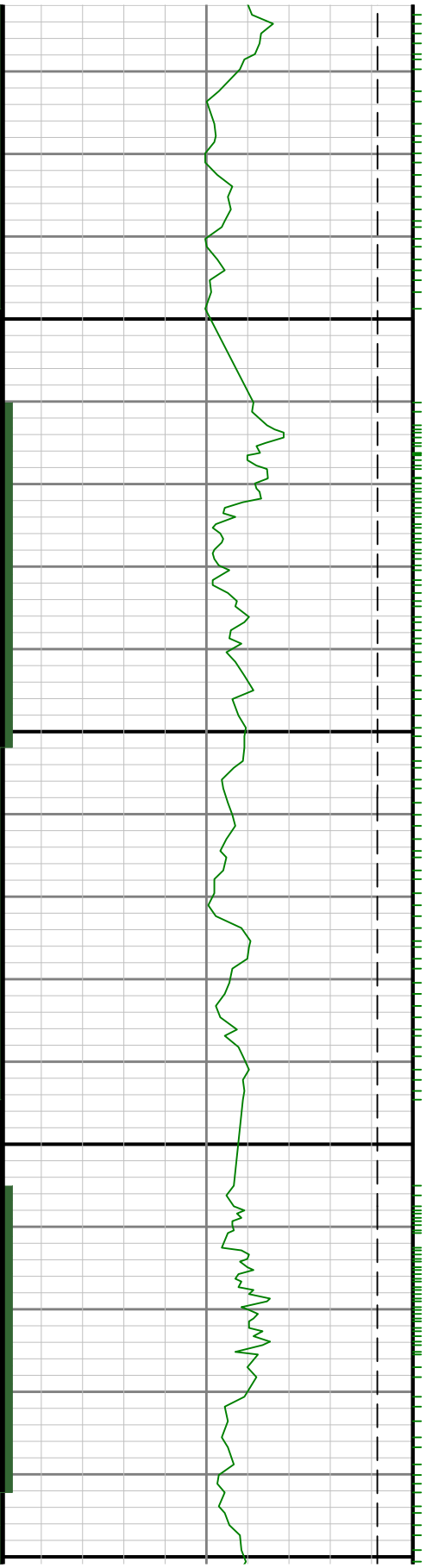

066

0086

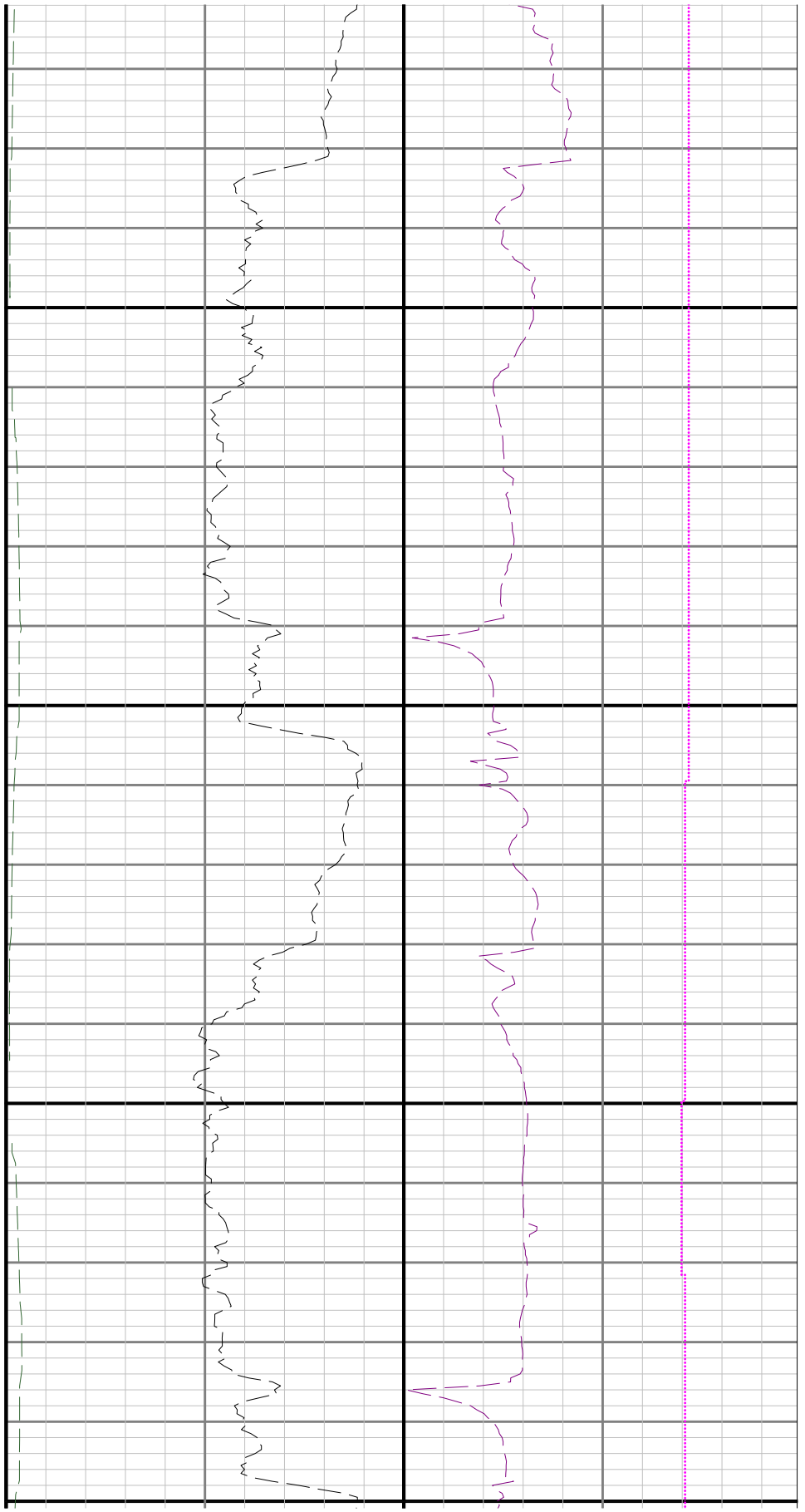

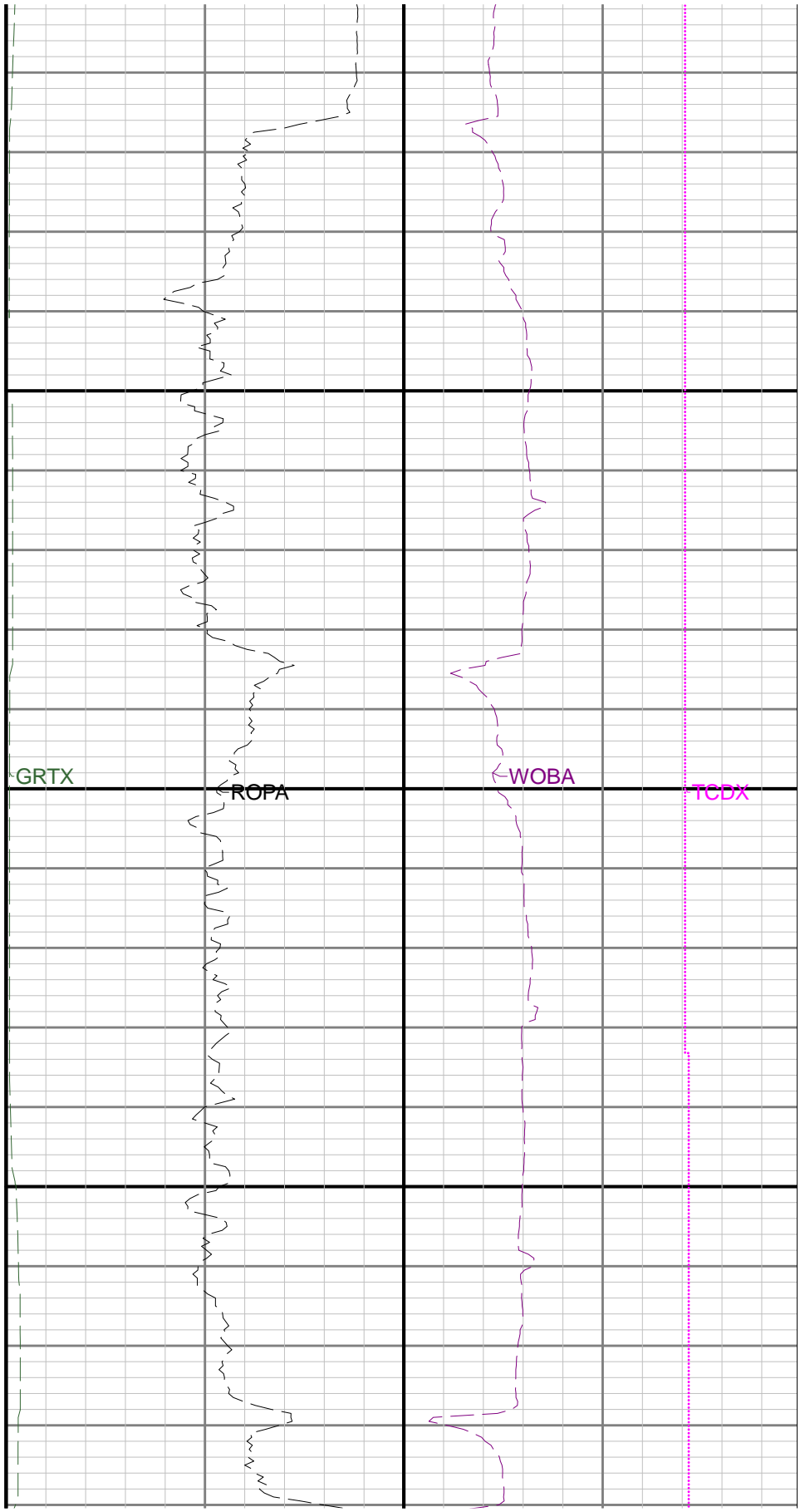
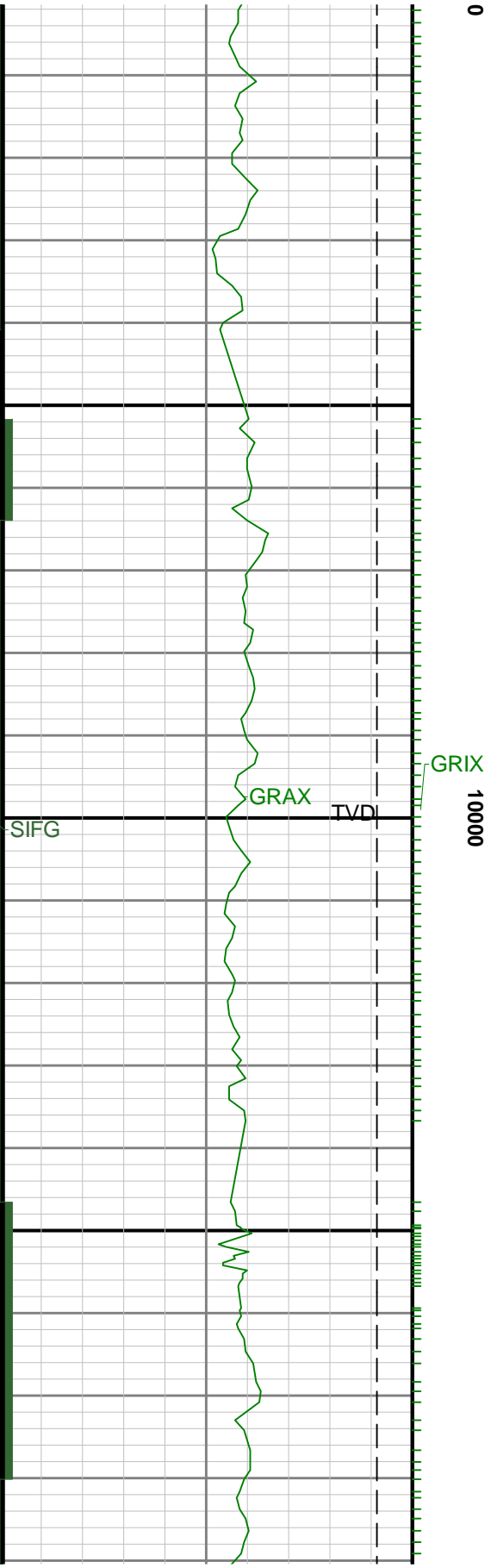

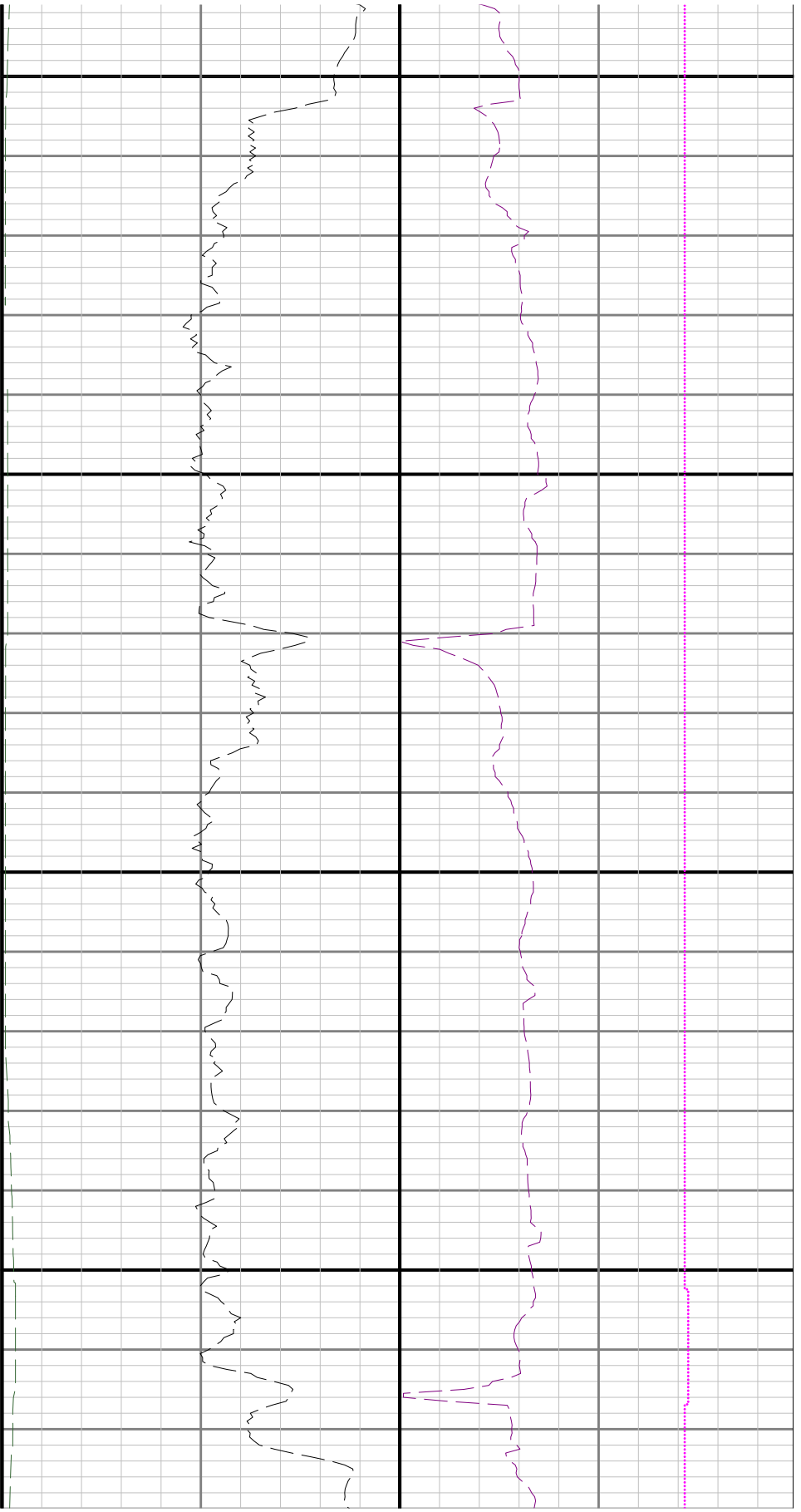

10100

10200

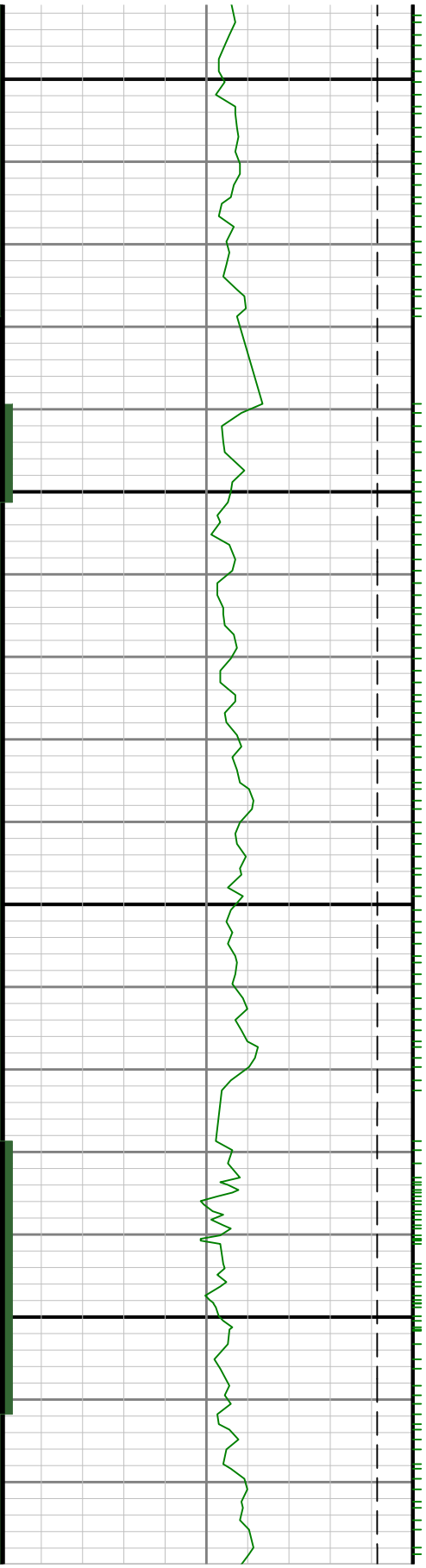

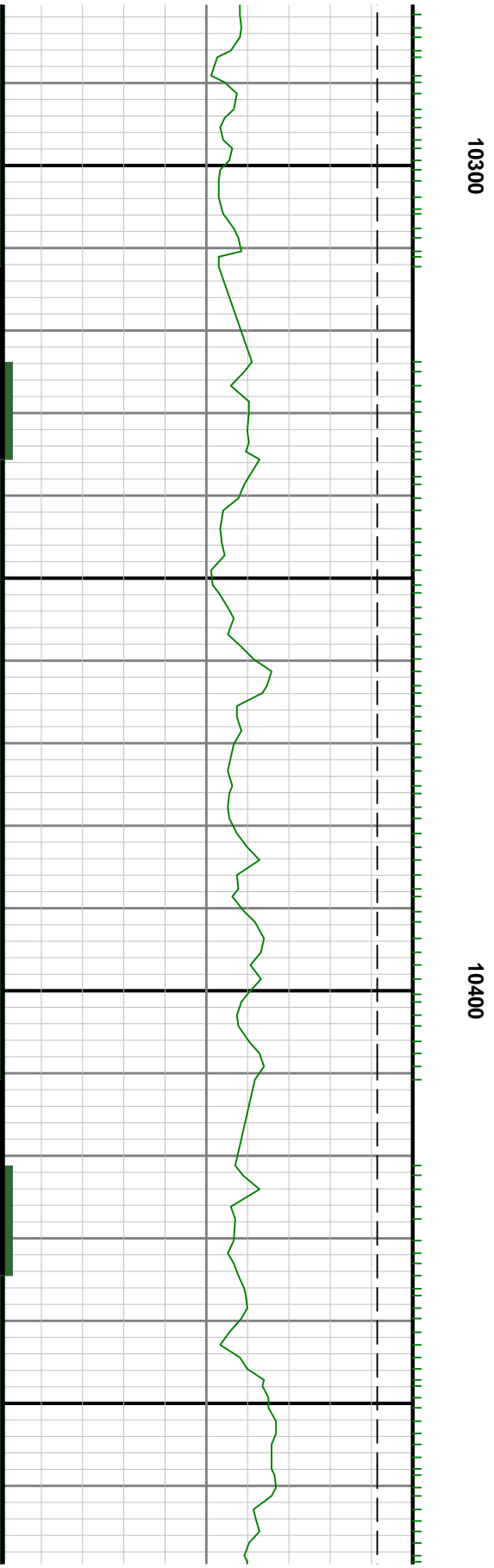
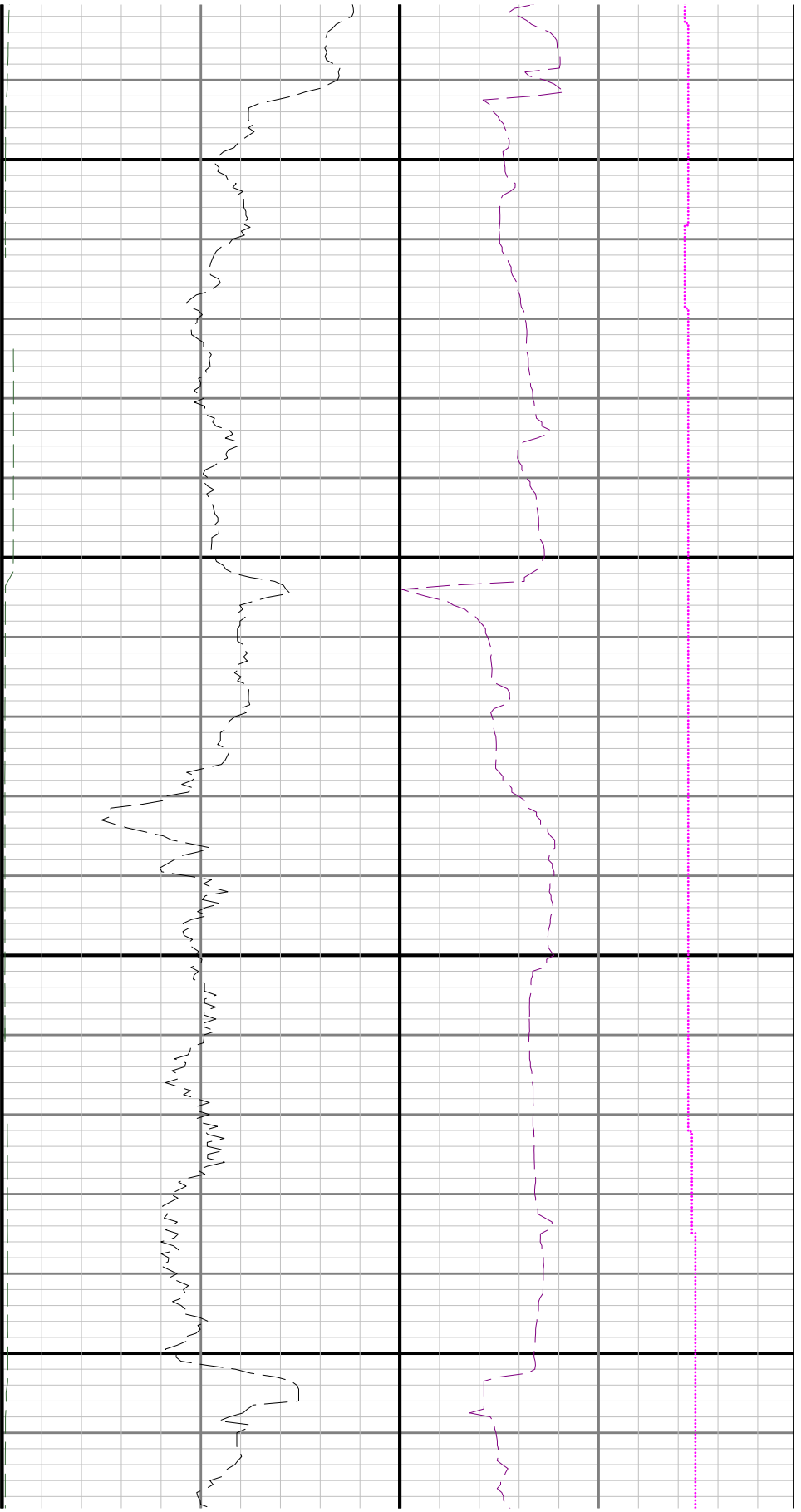

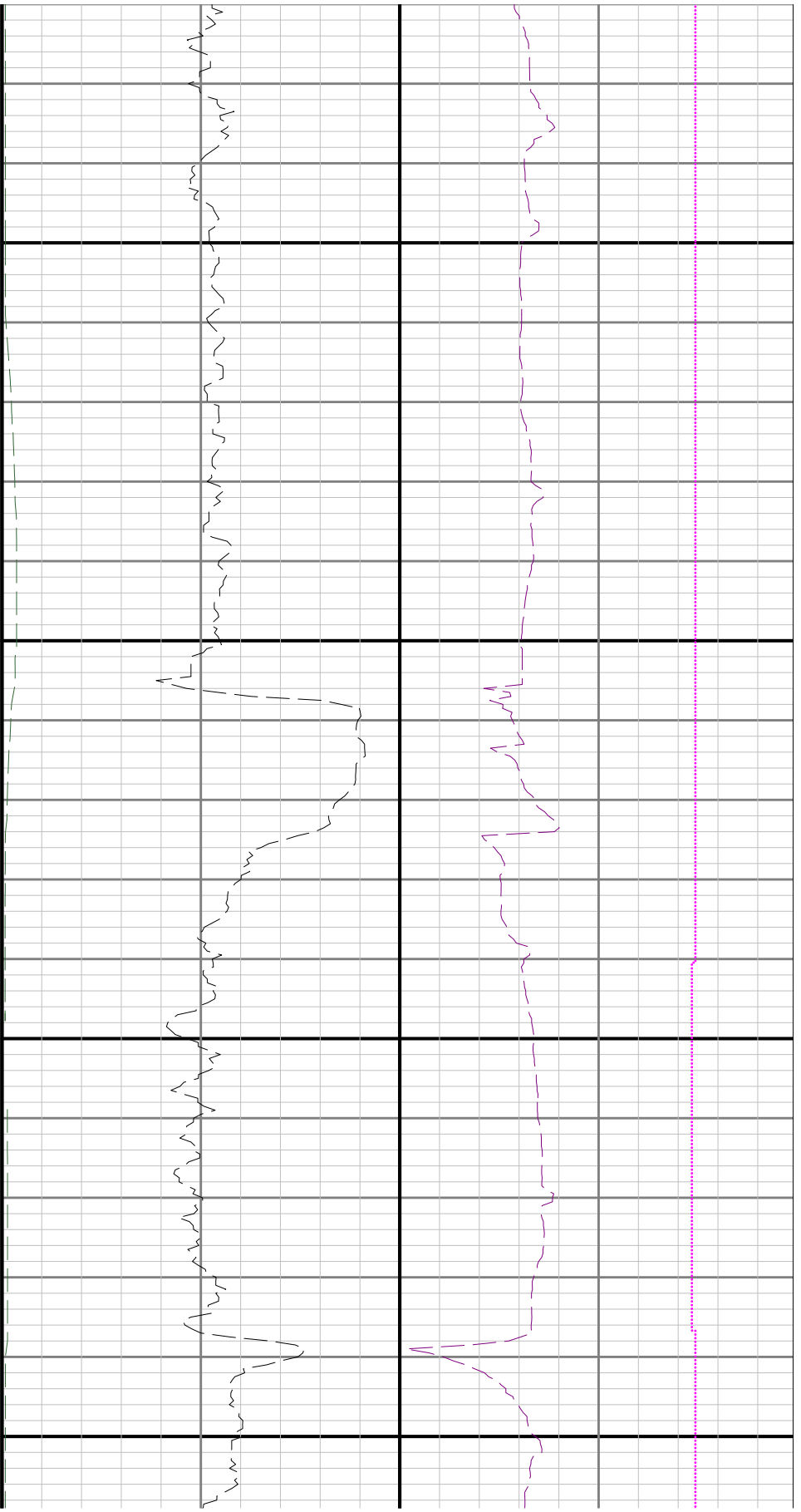

10500

10600

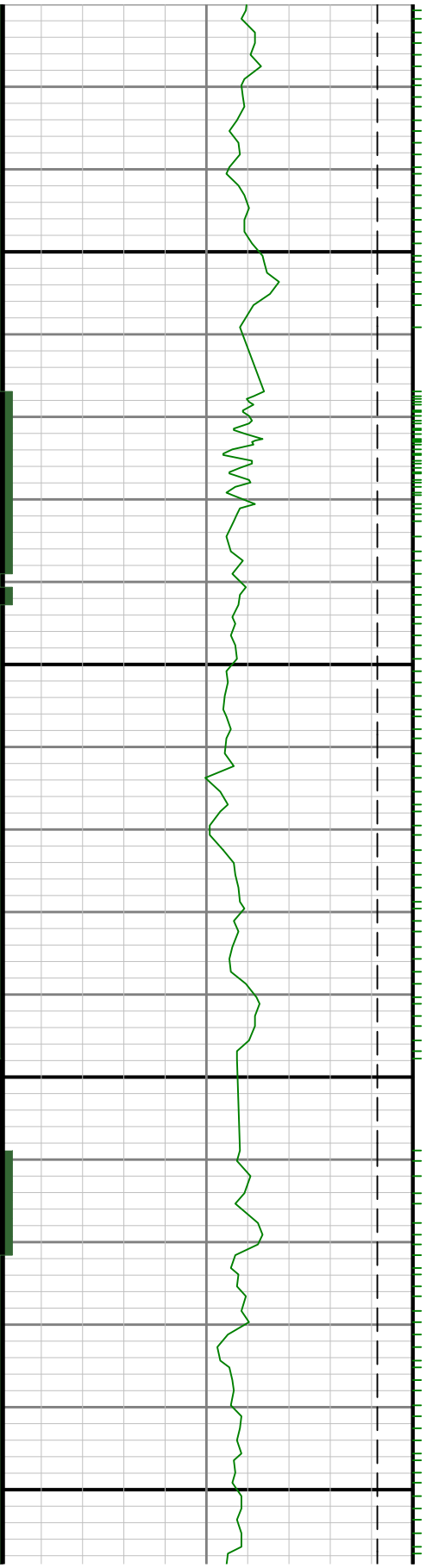

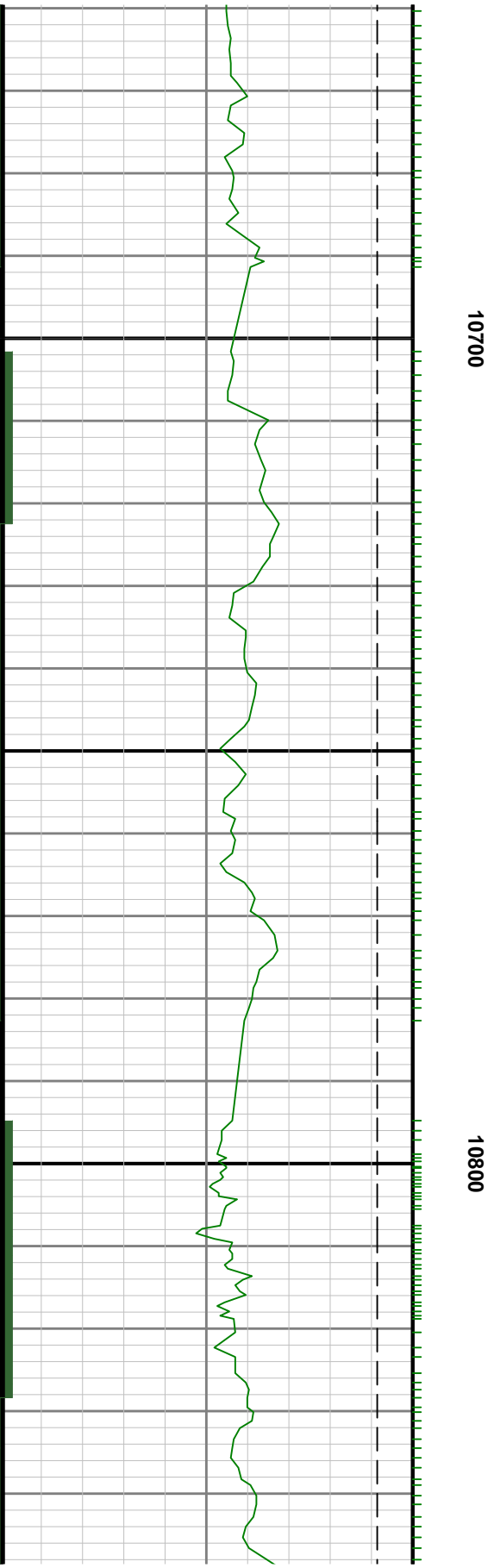
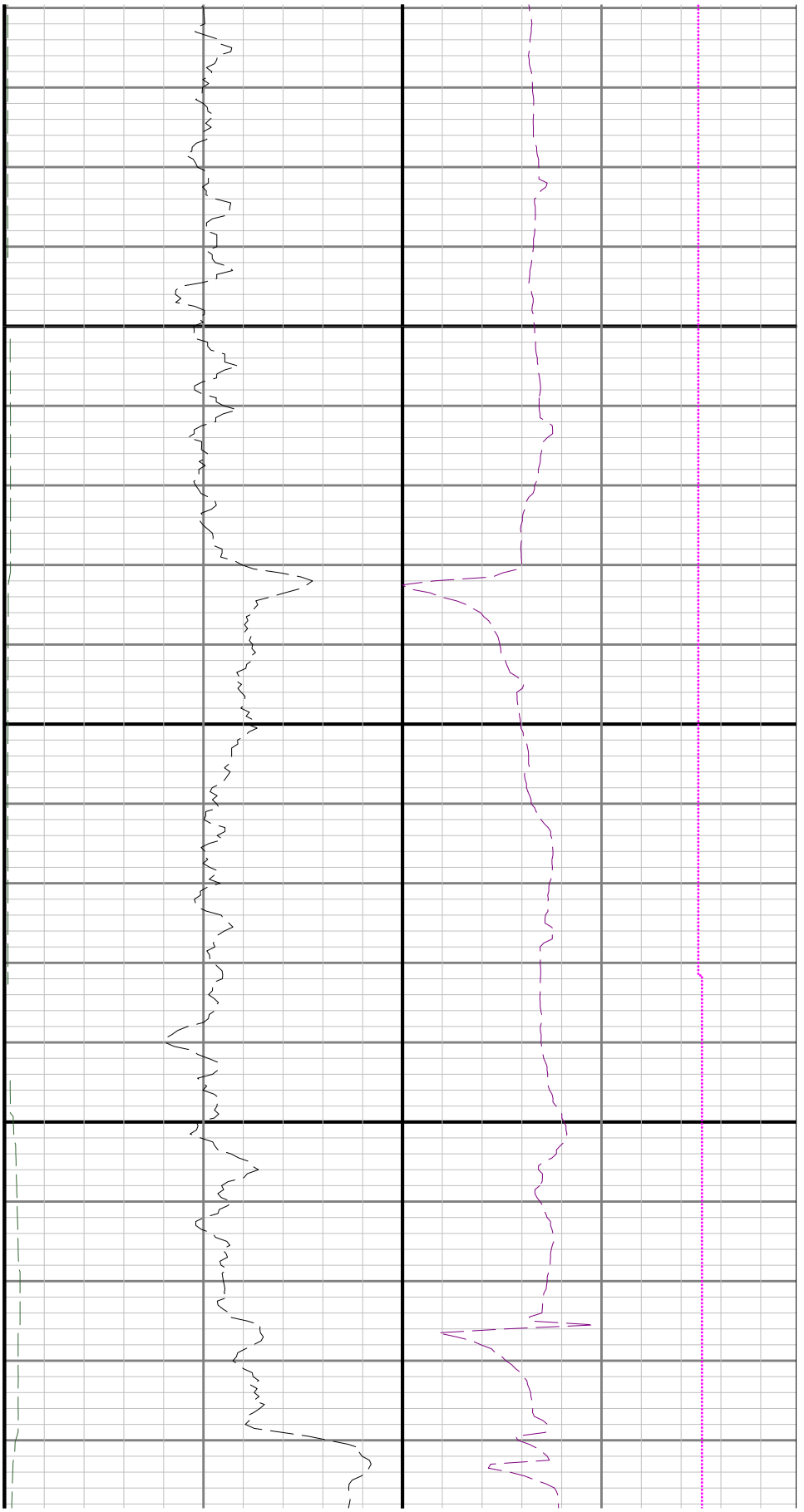

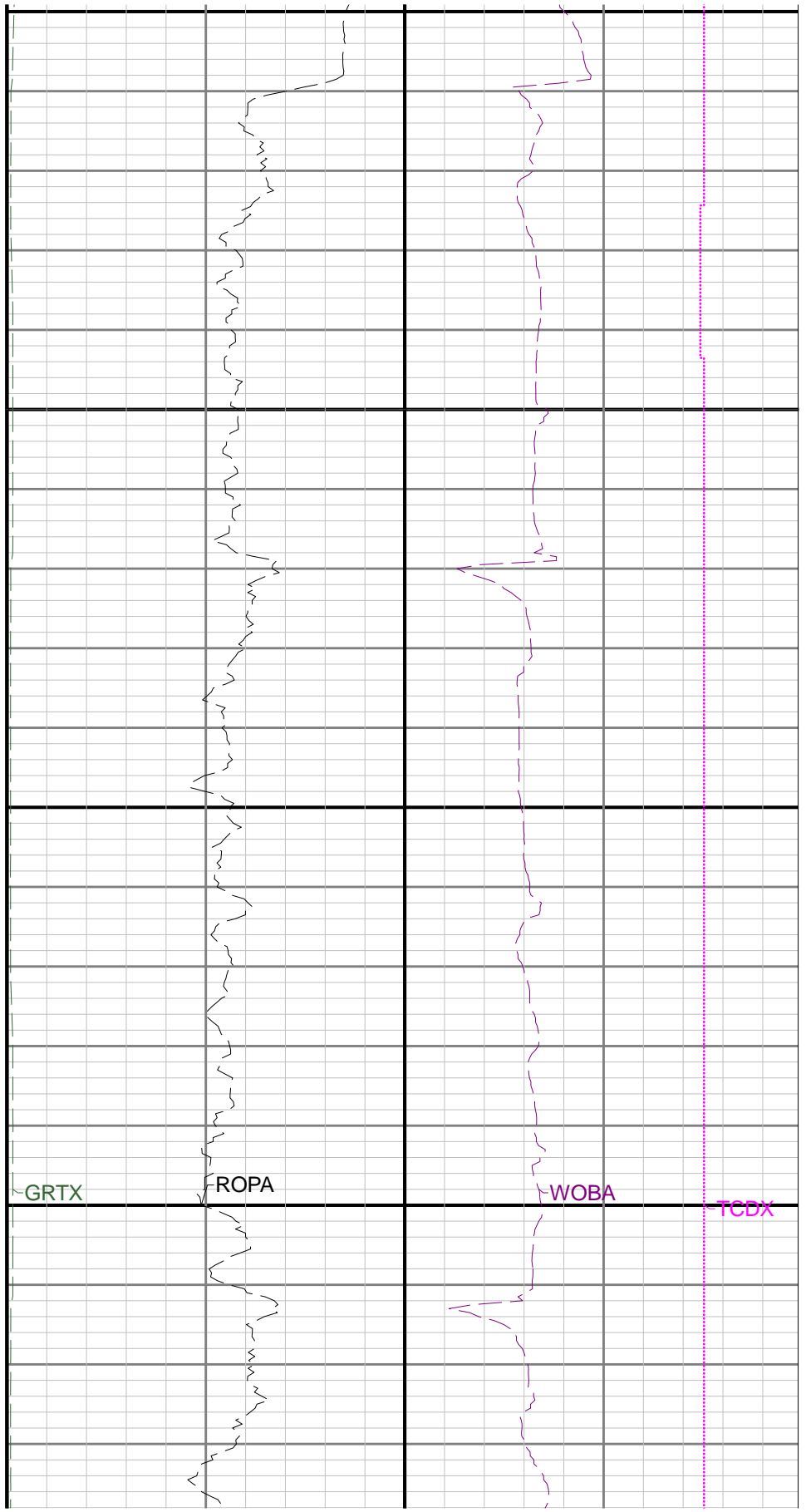
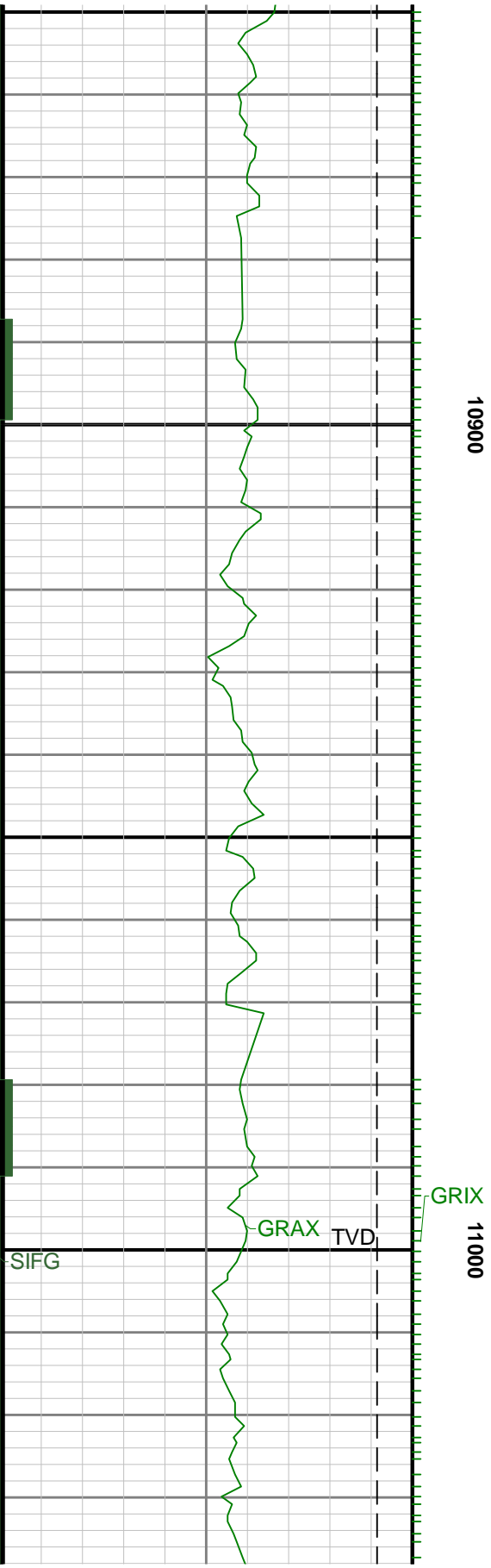

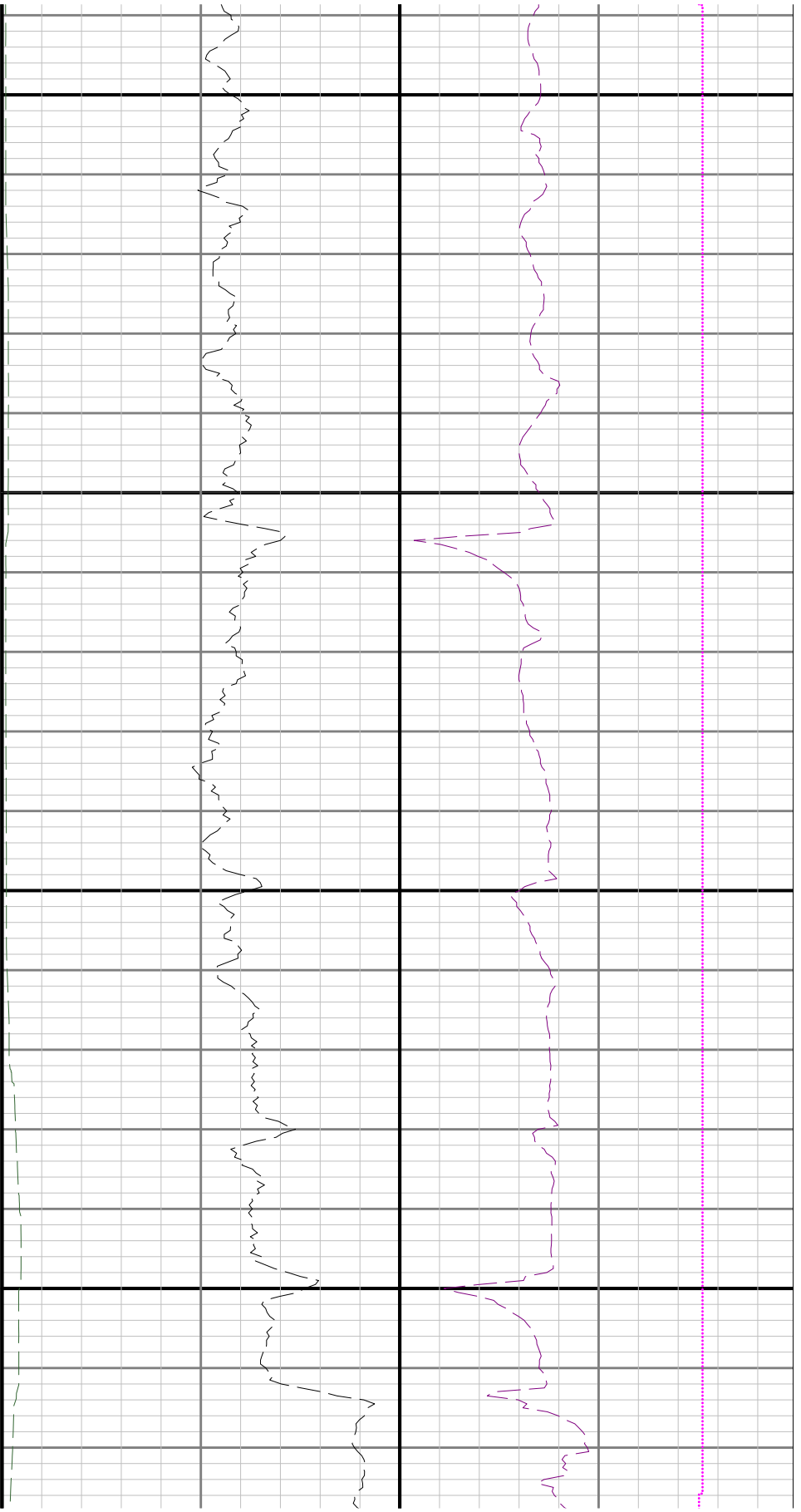

11100

11200

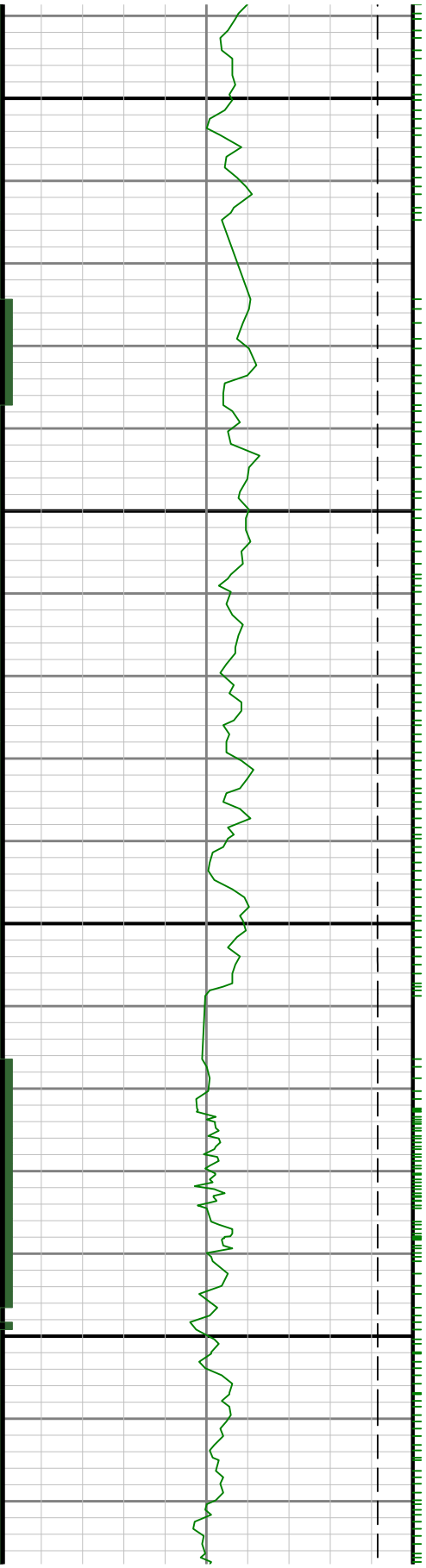

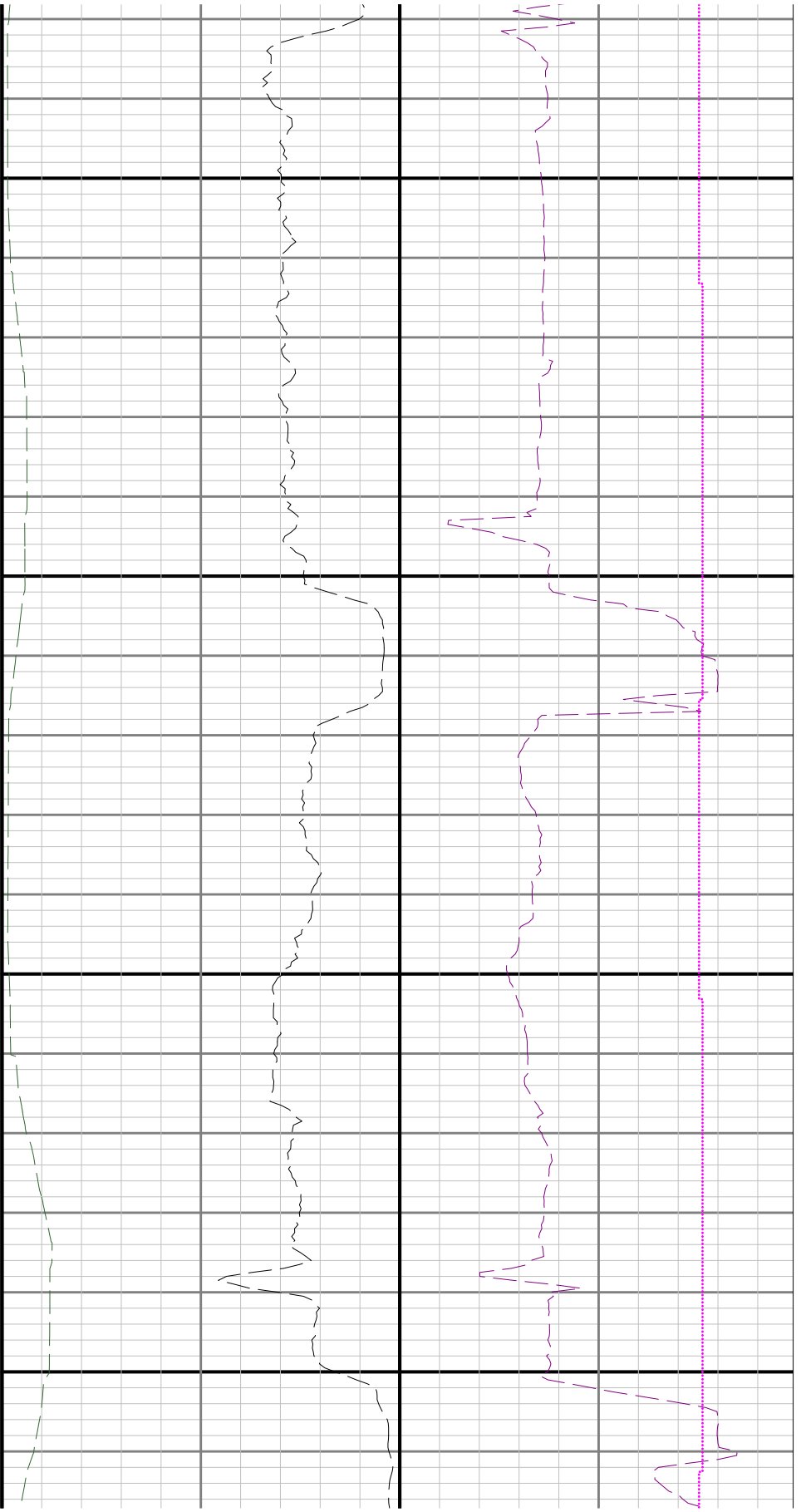

11300

11400

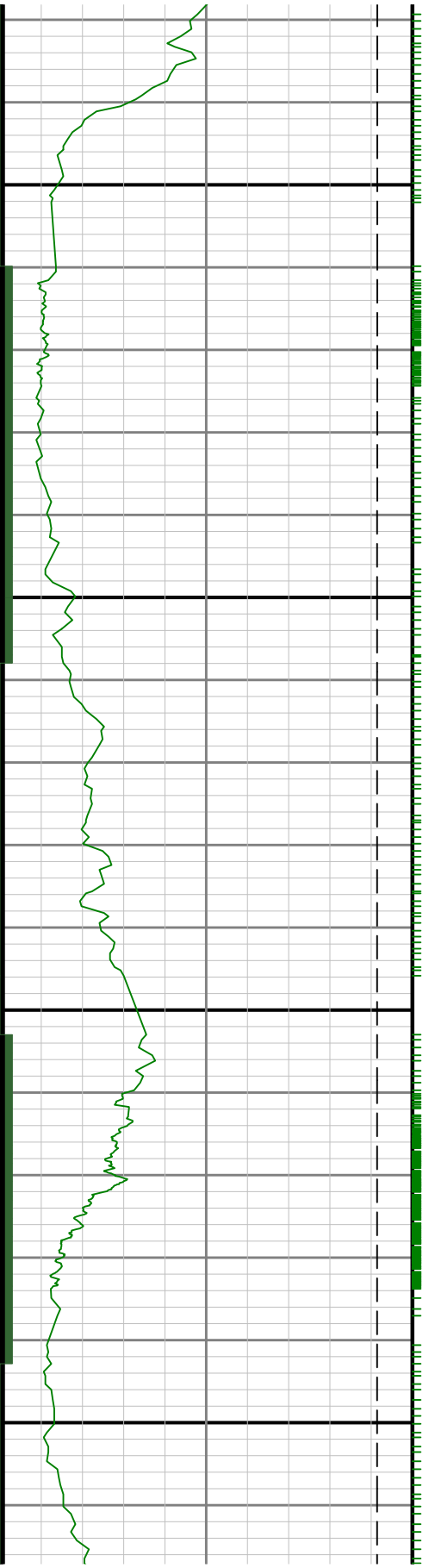

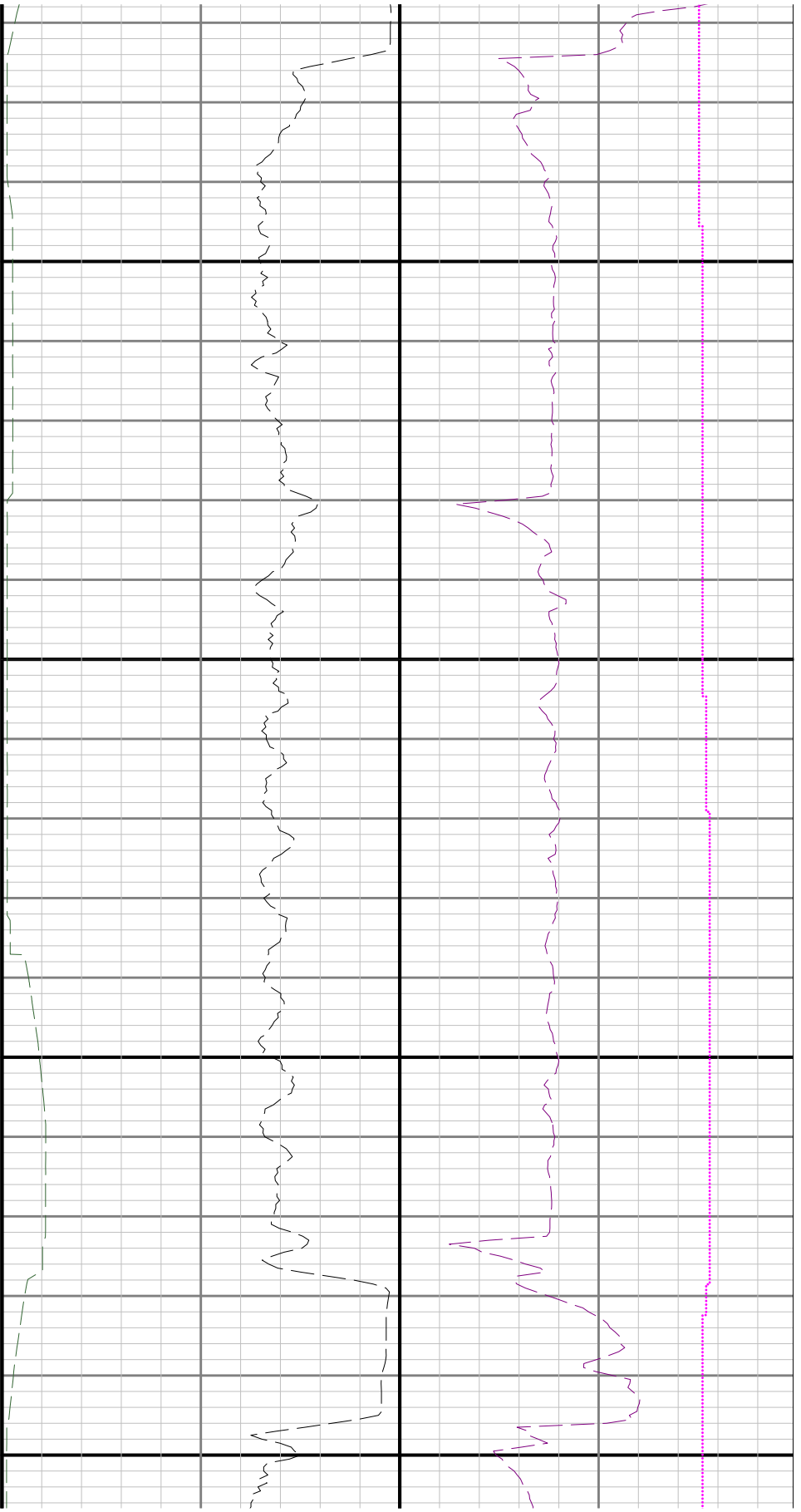

11500

11600

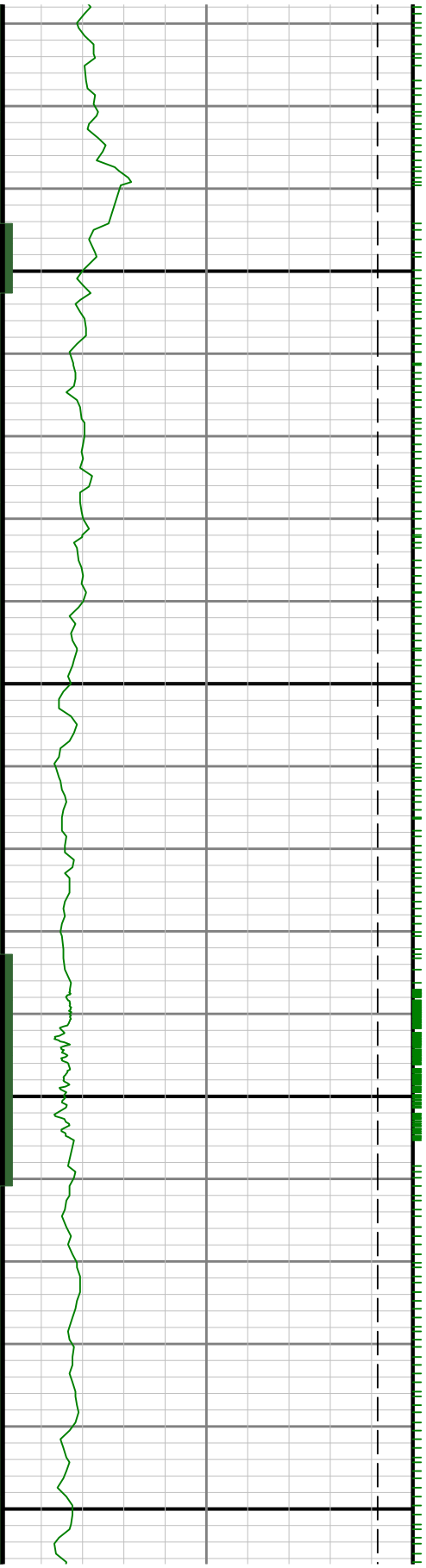

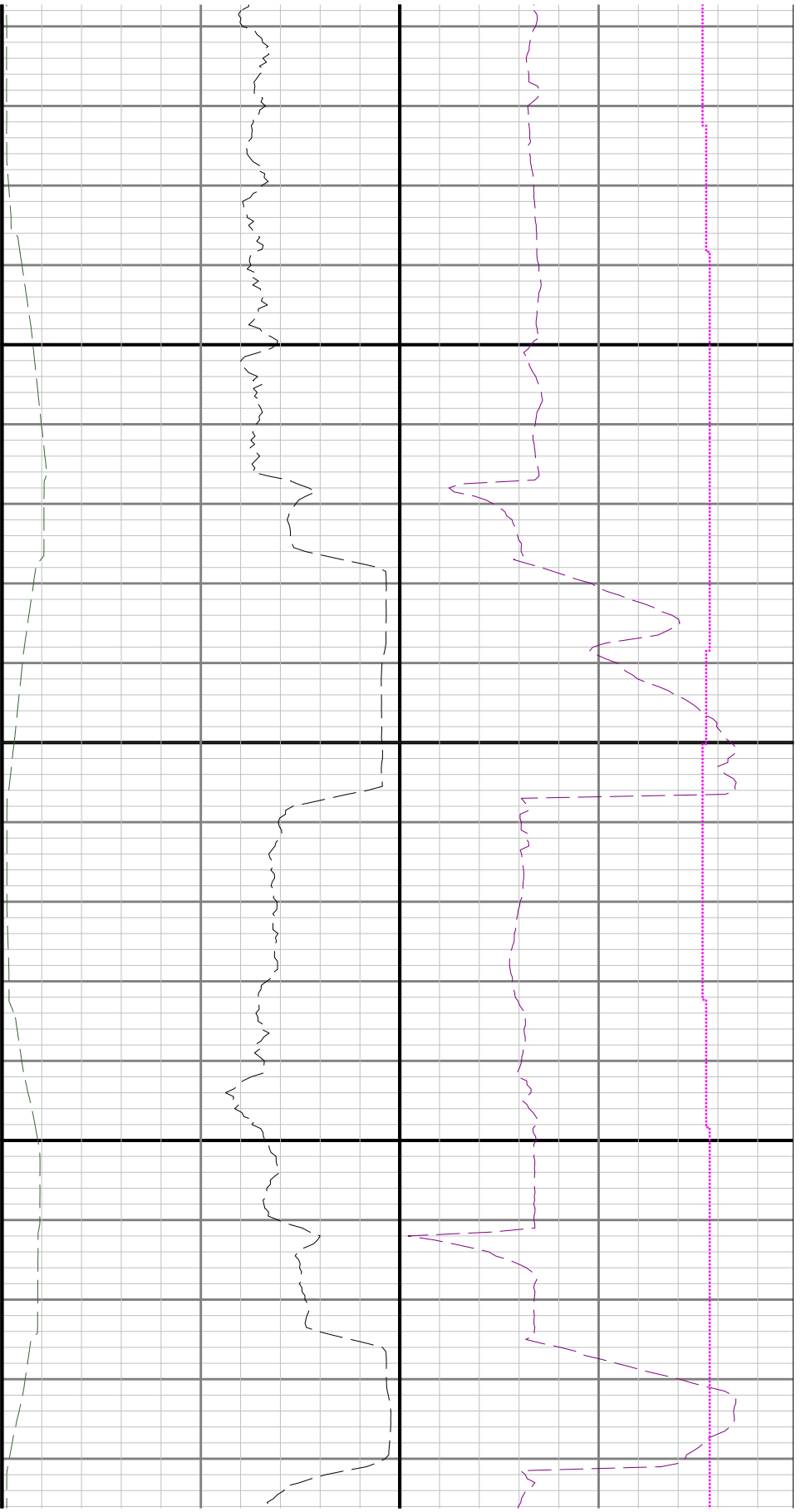

11700

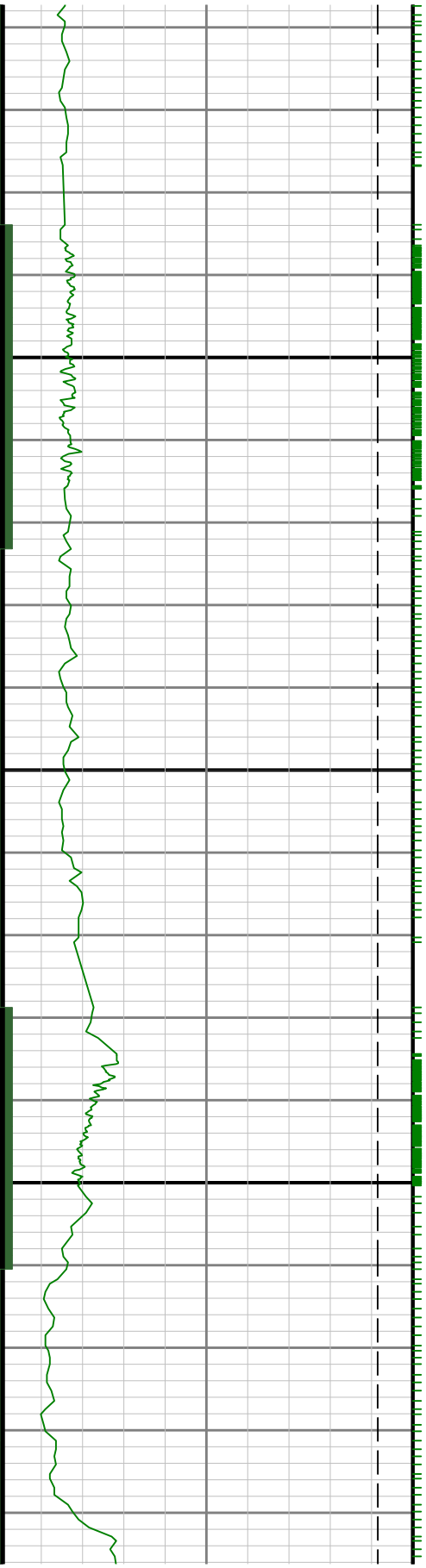

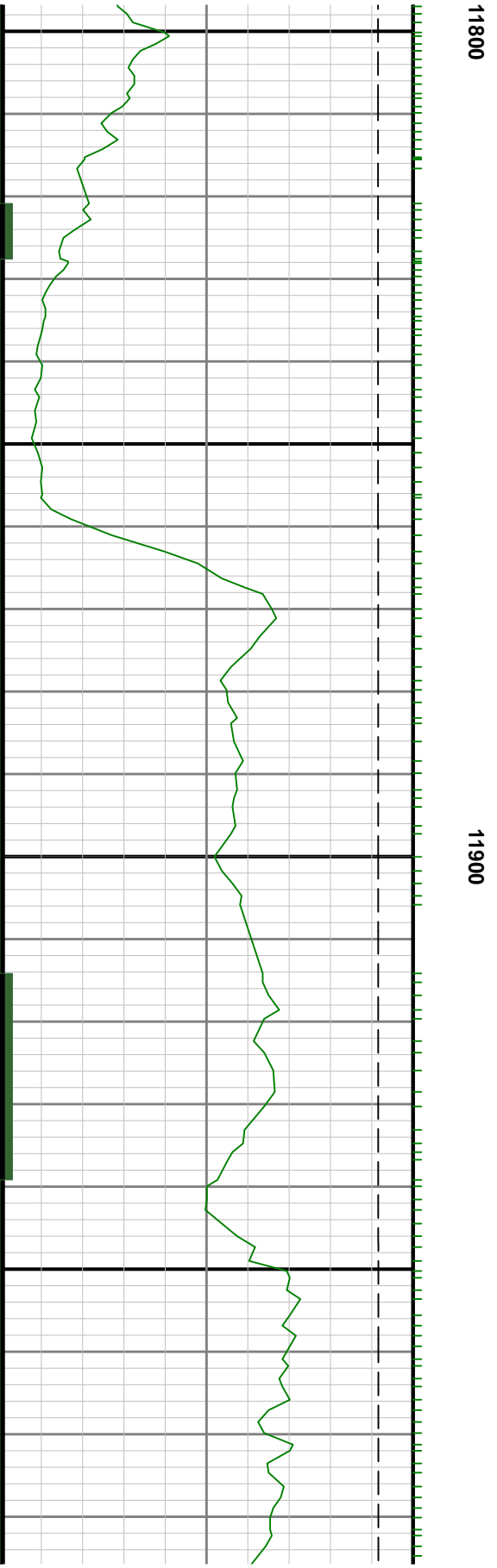
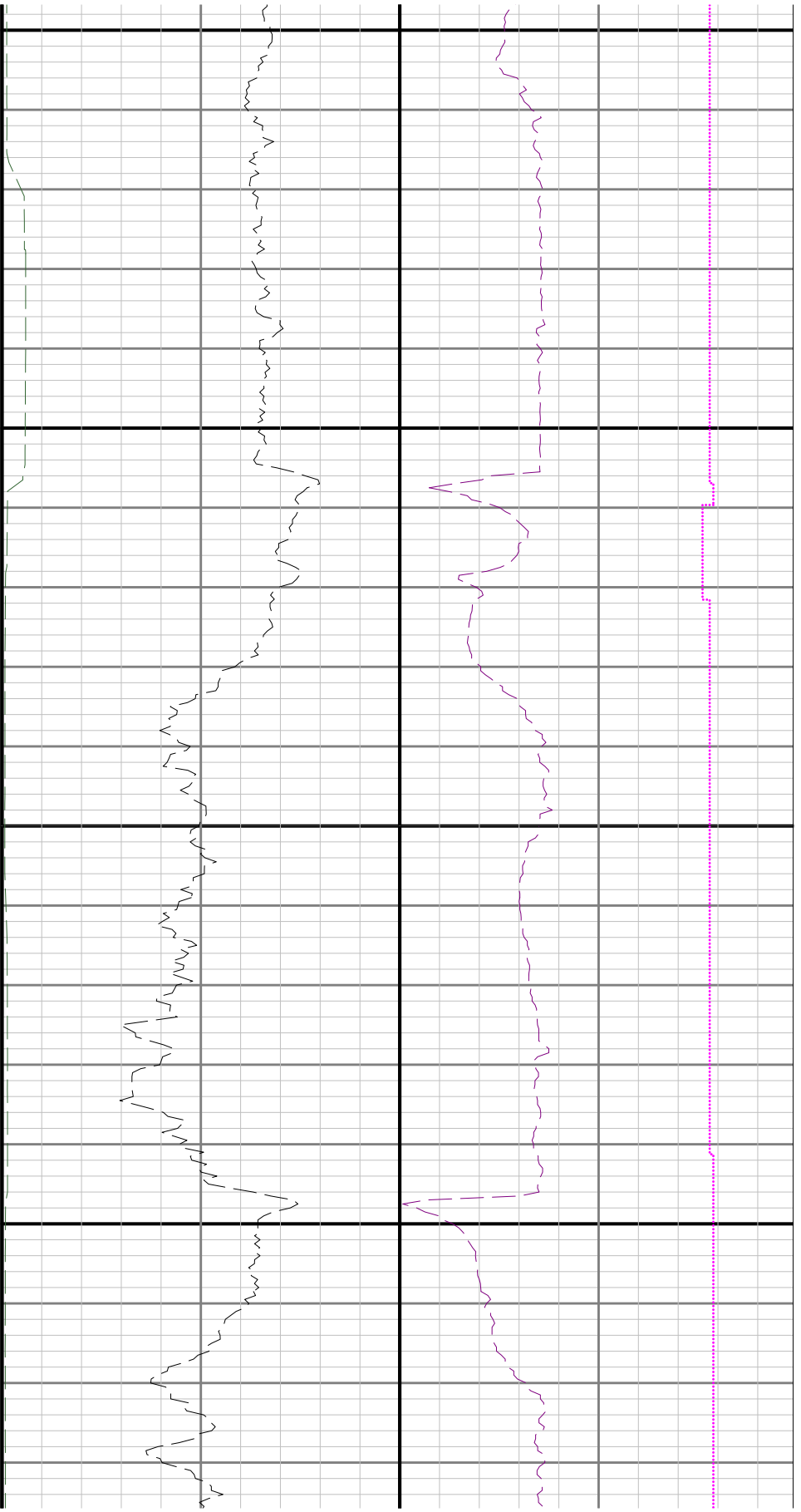

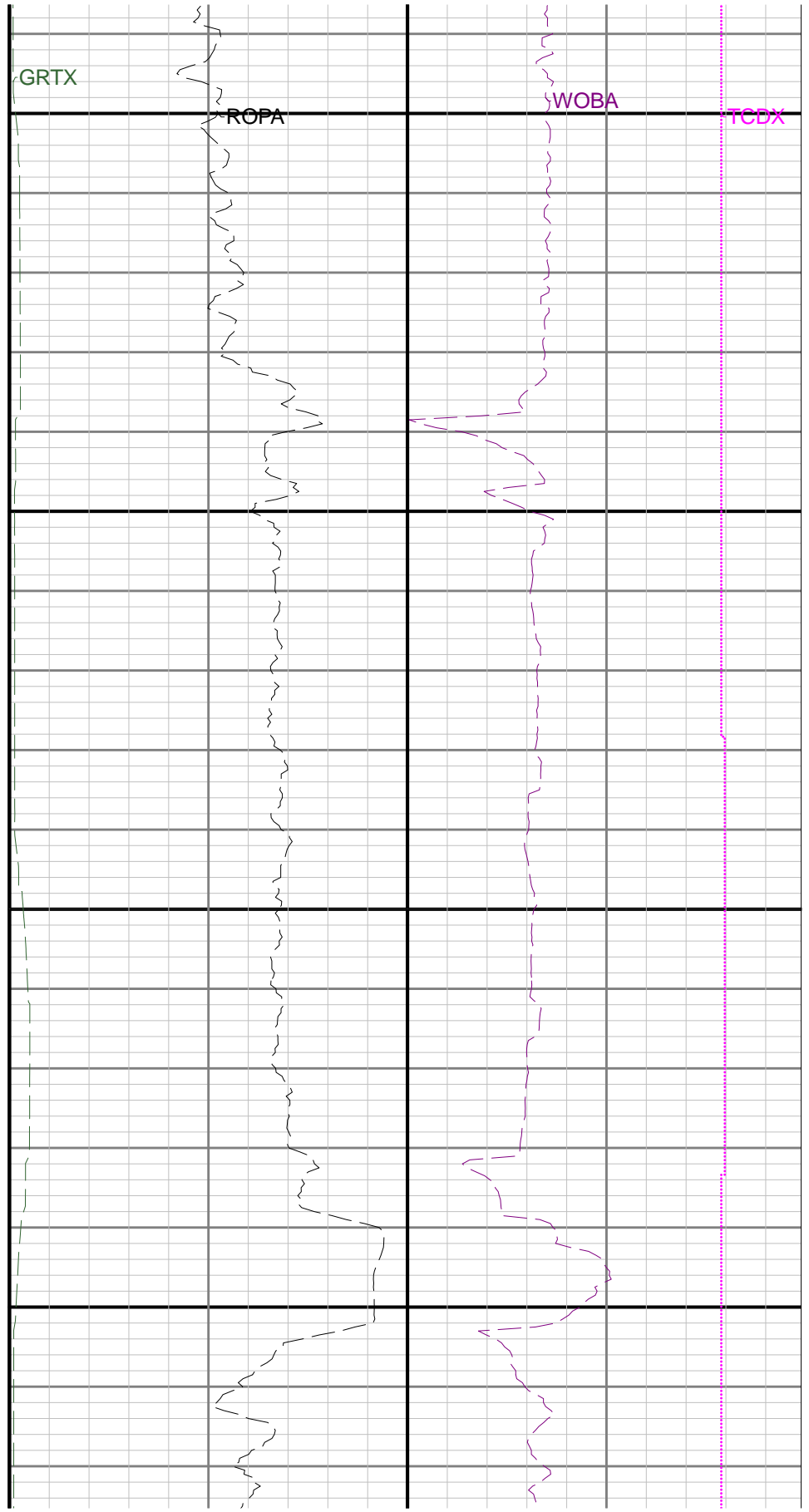
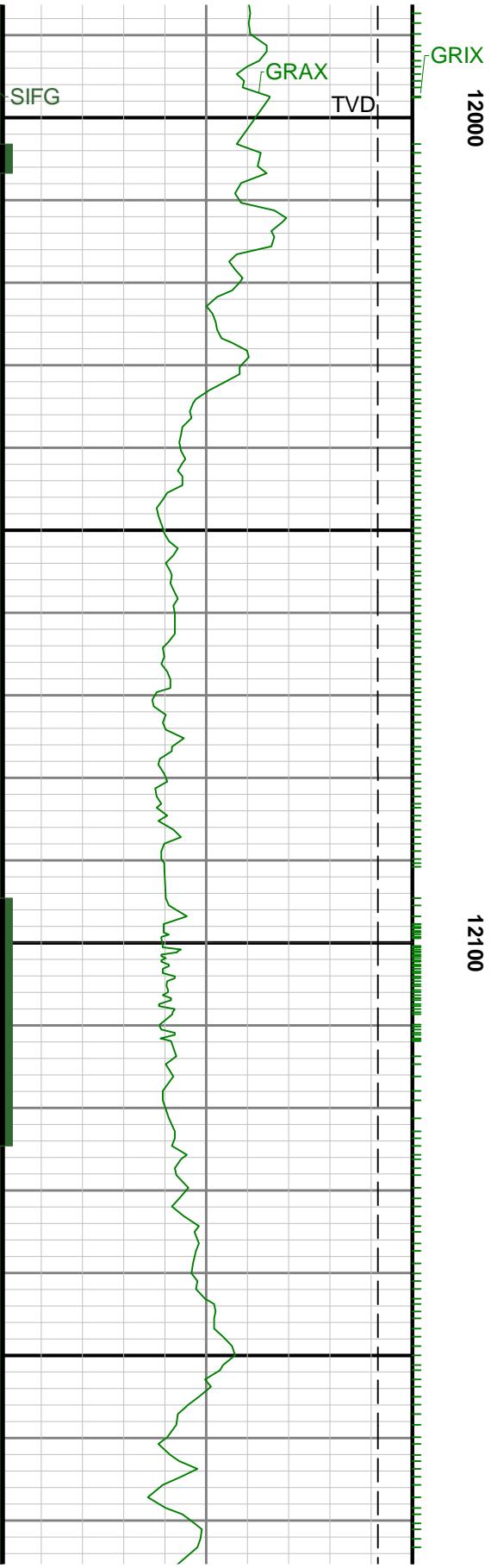

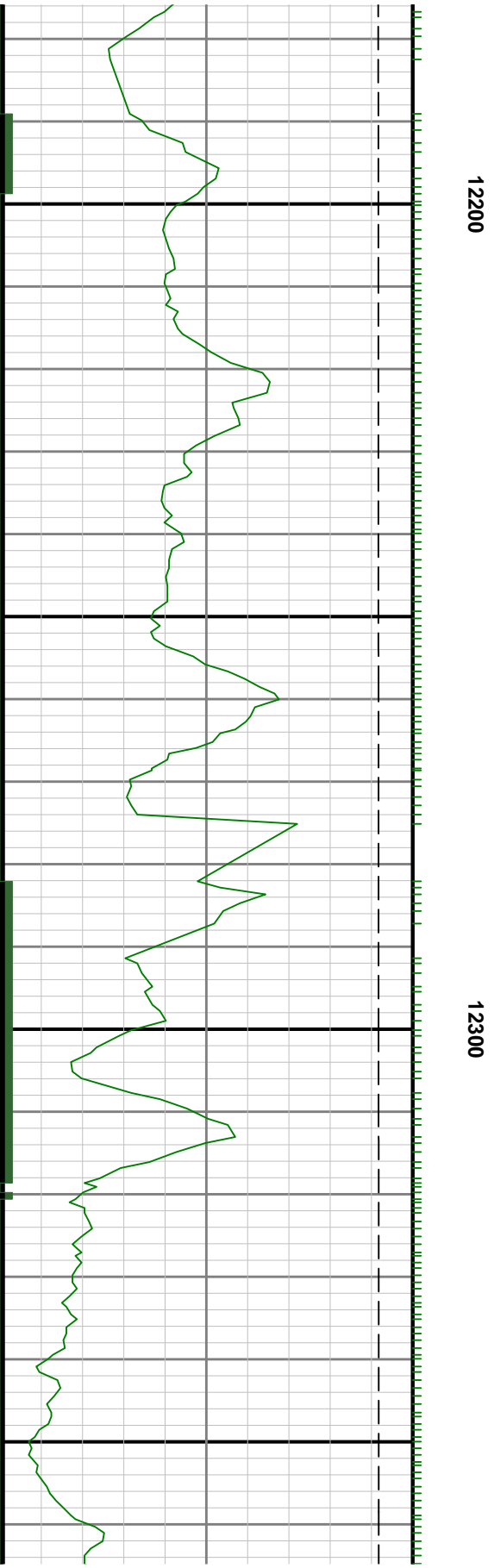
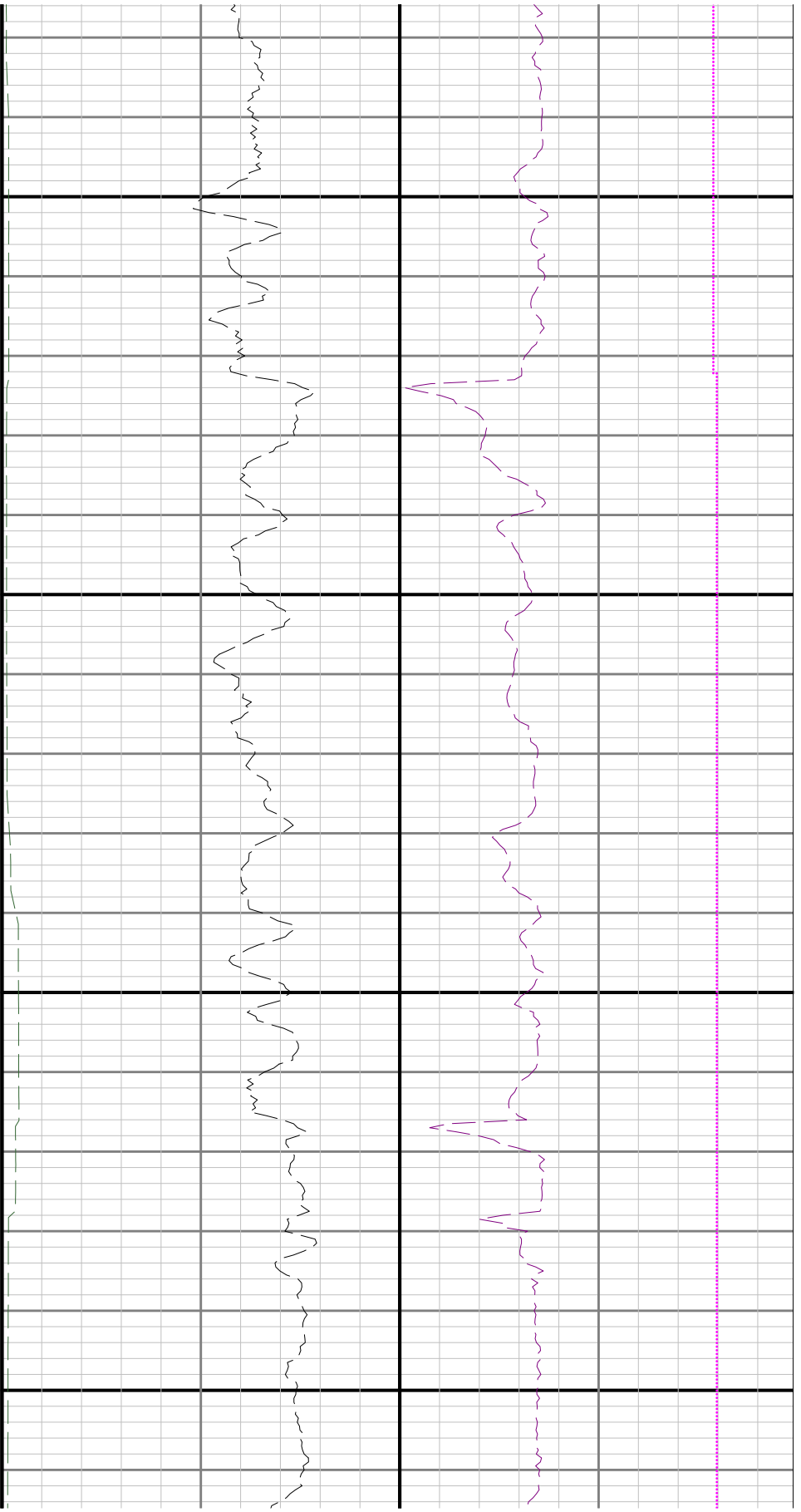

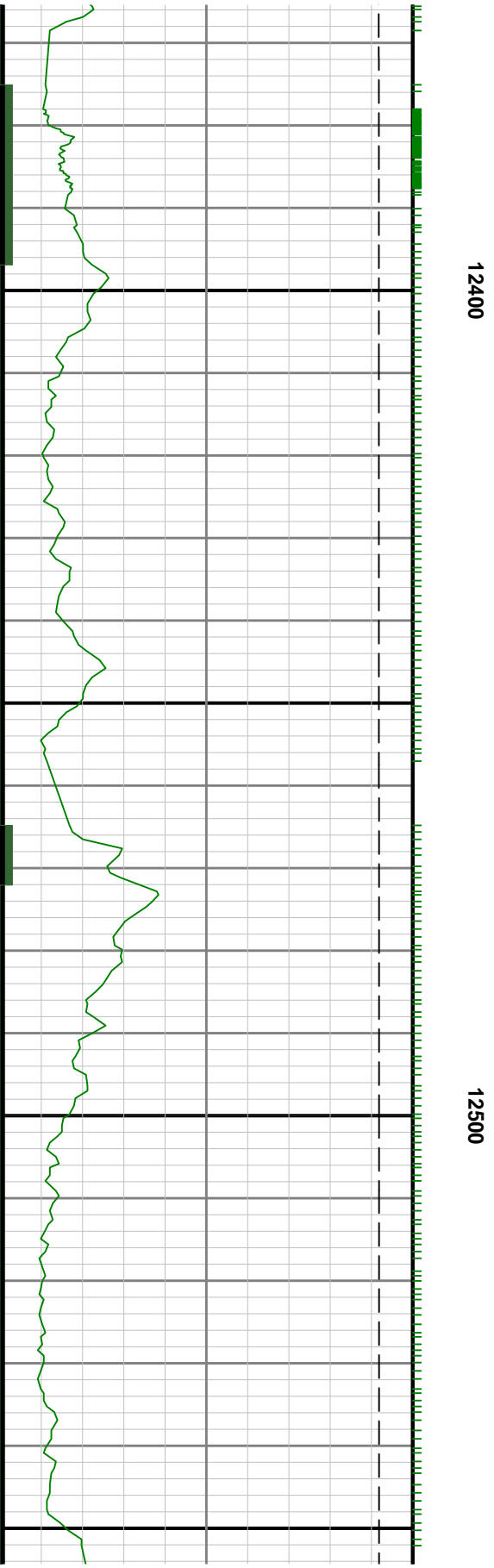
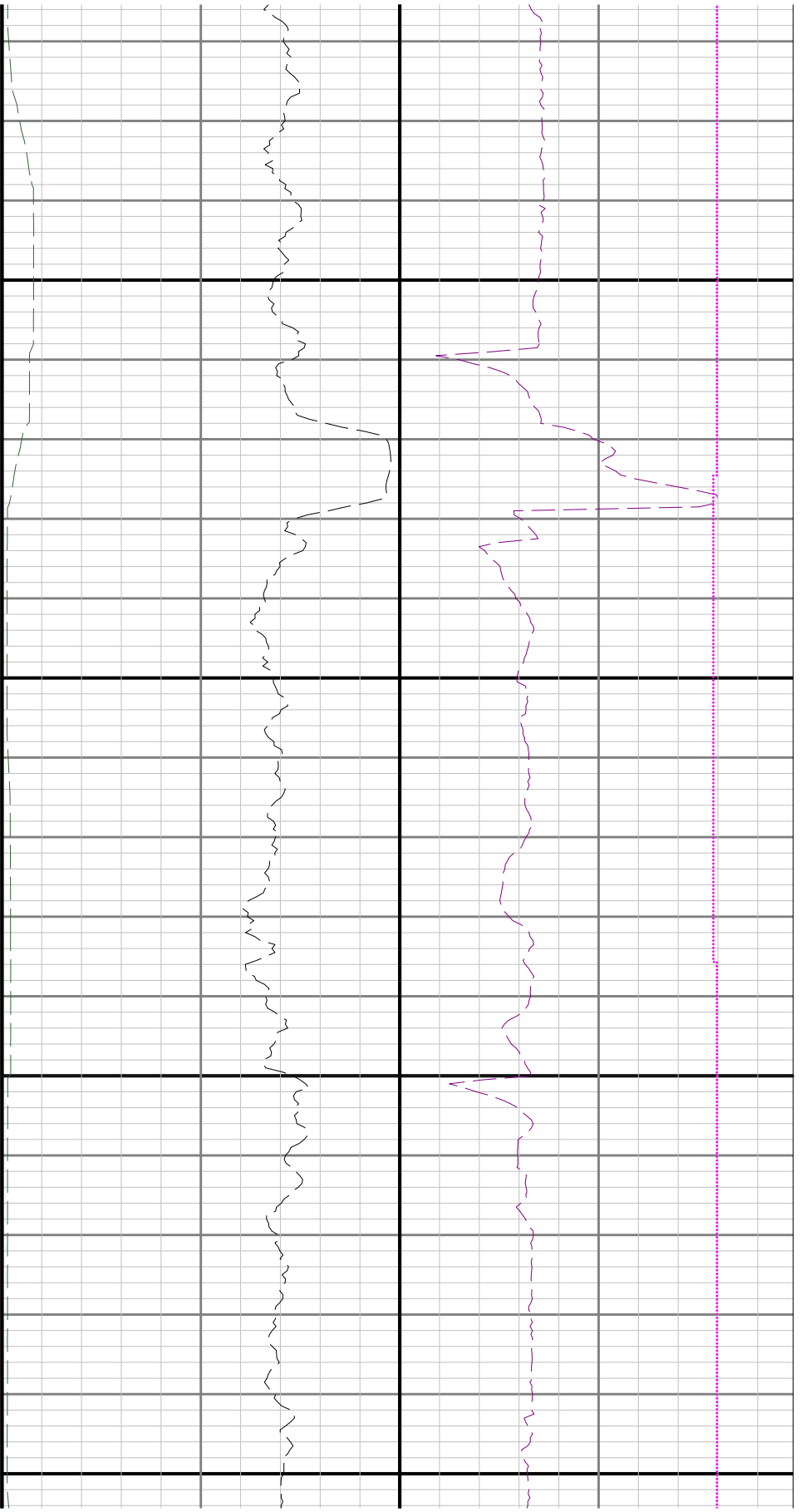

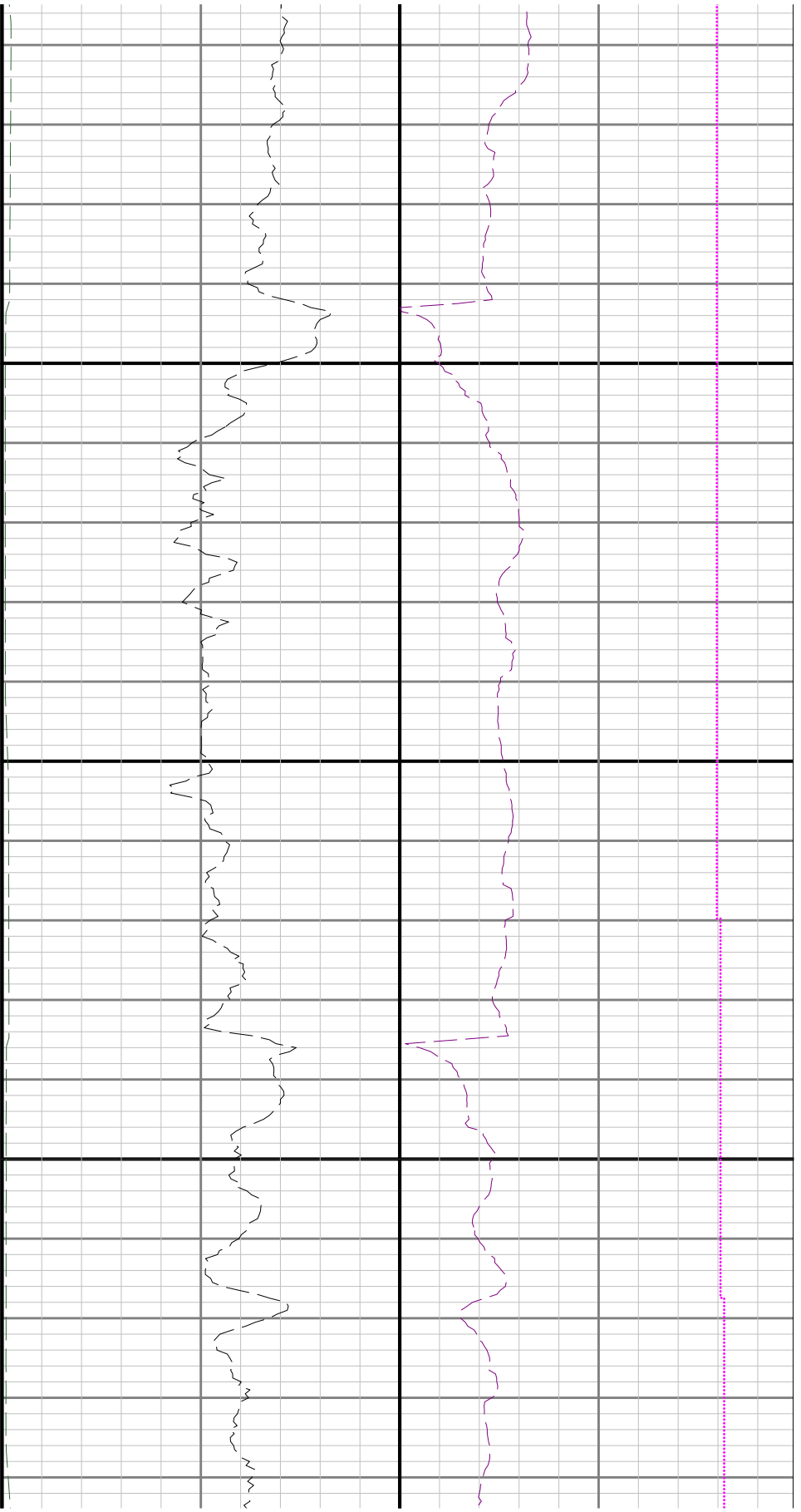

12600

12700

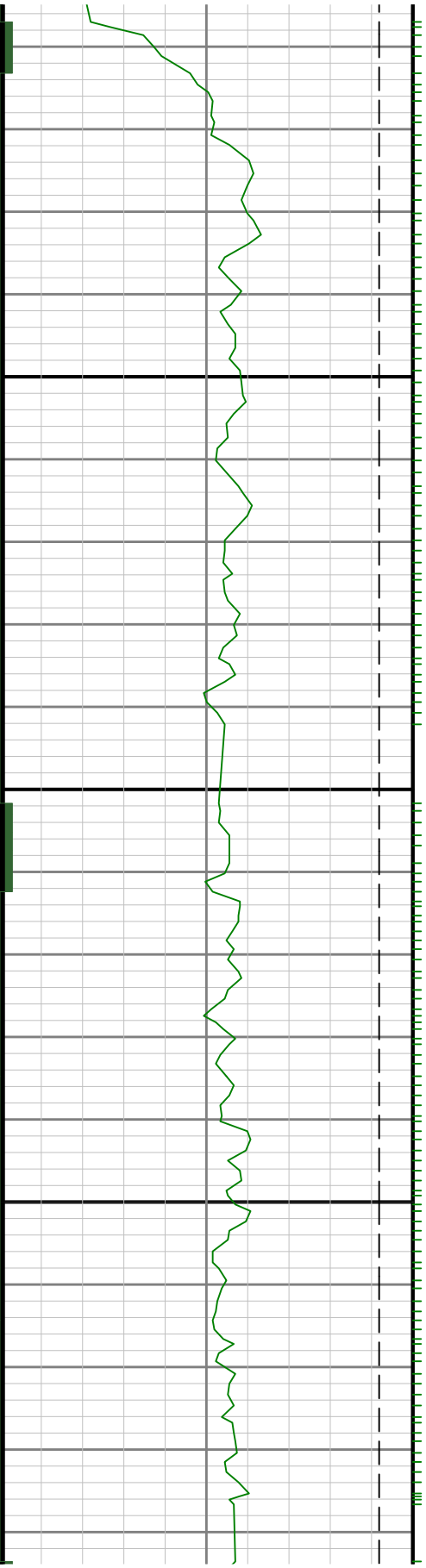

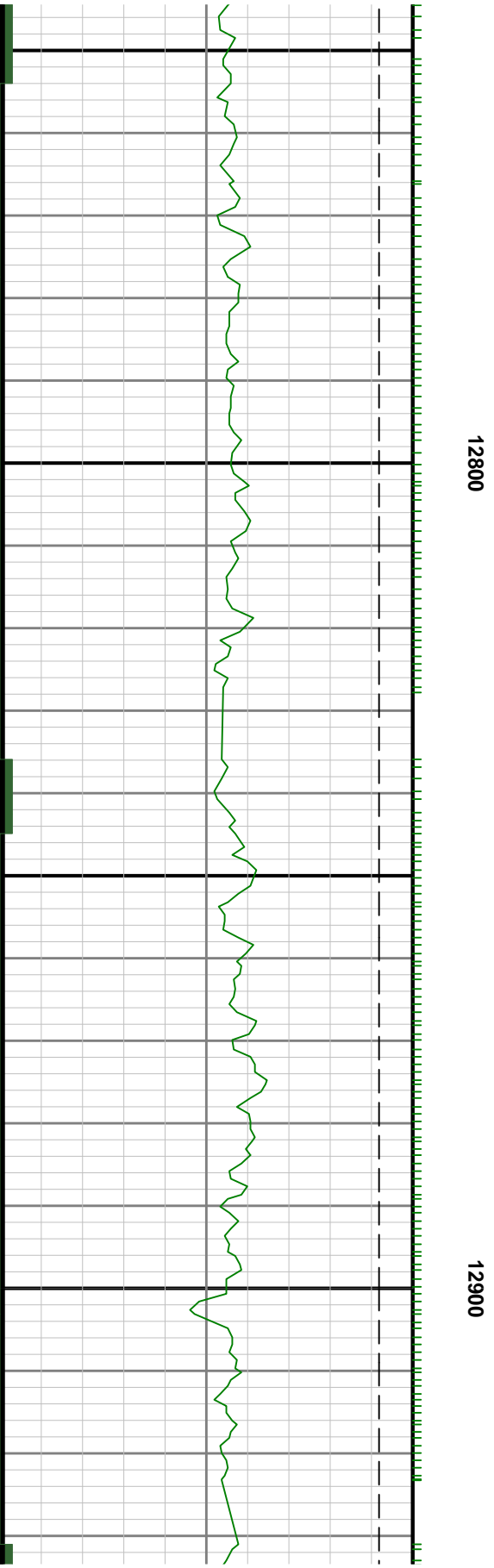
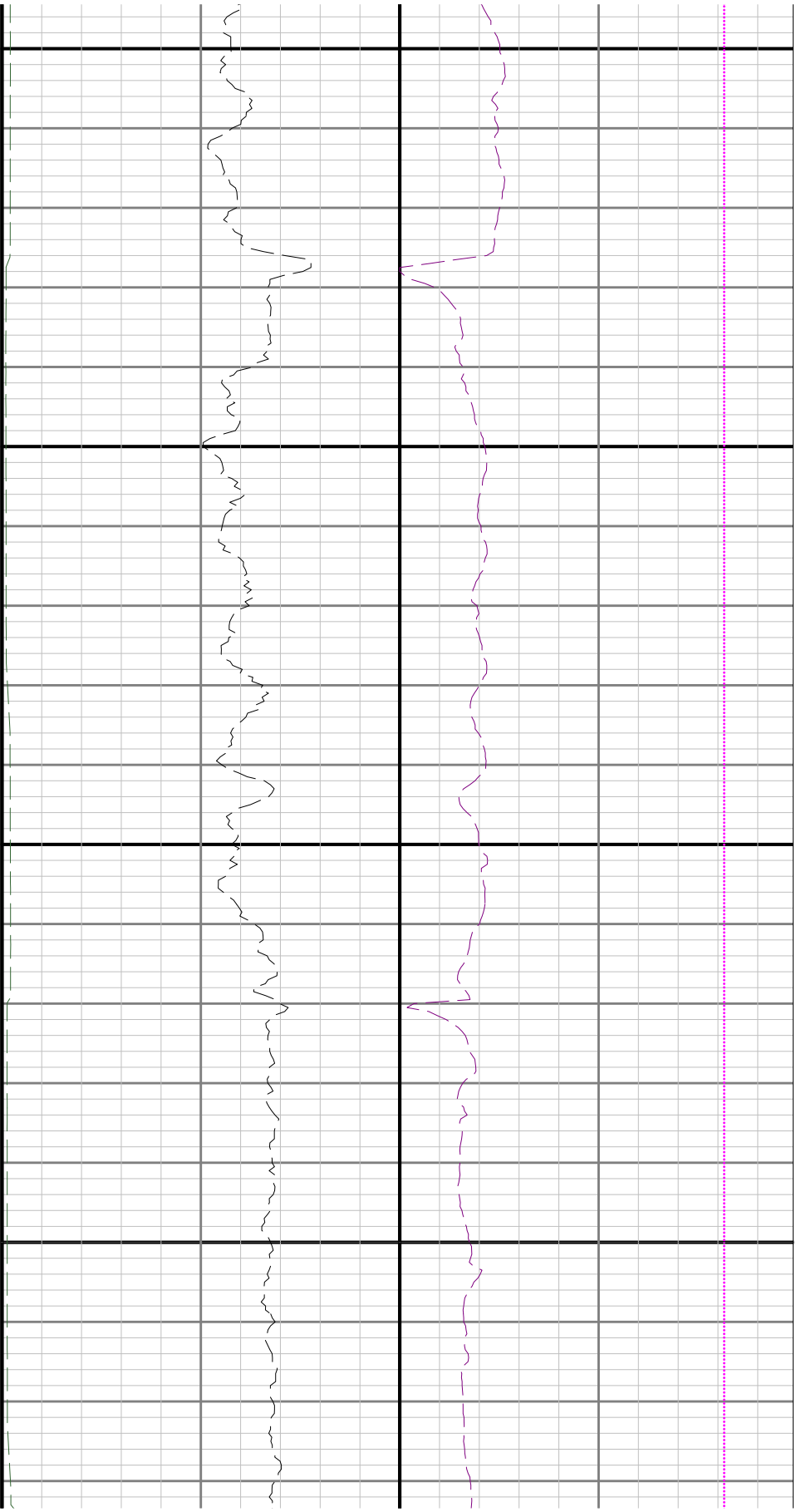

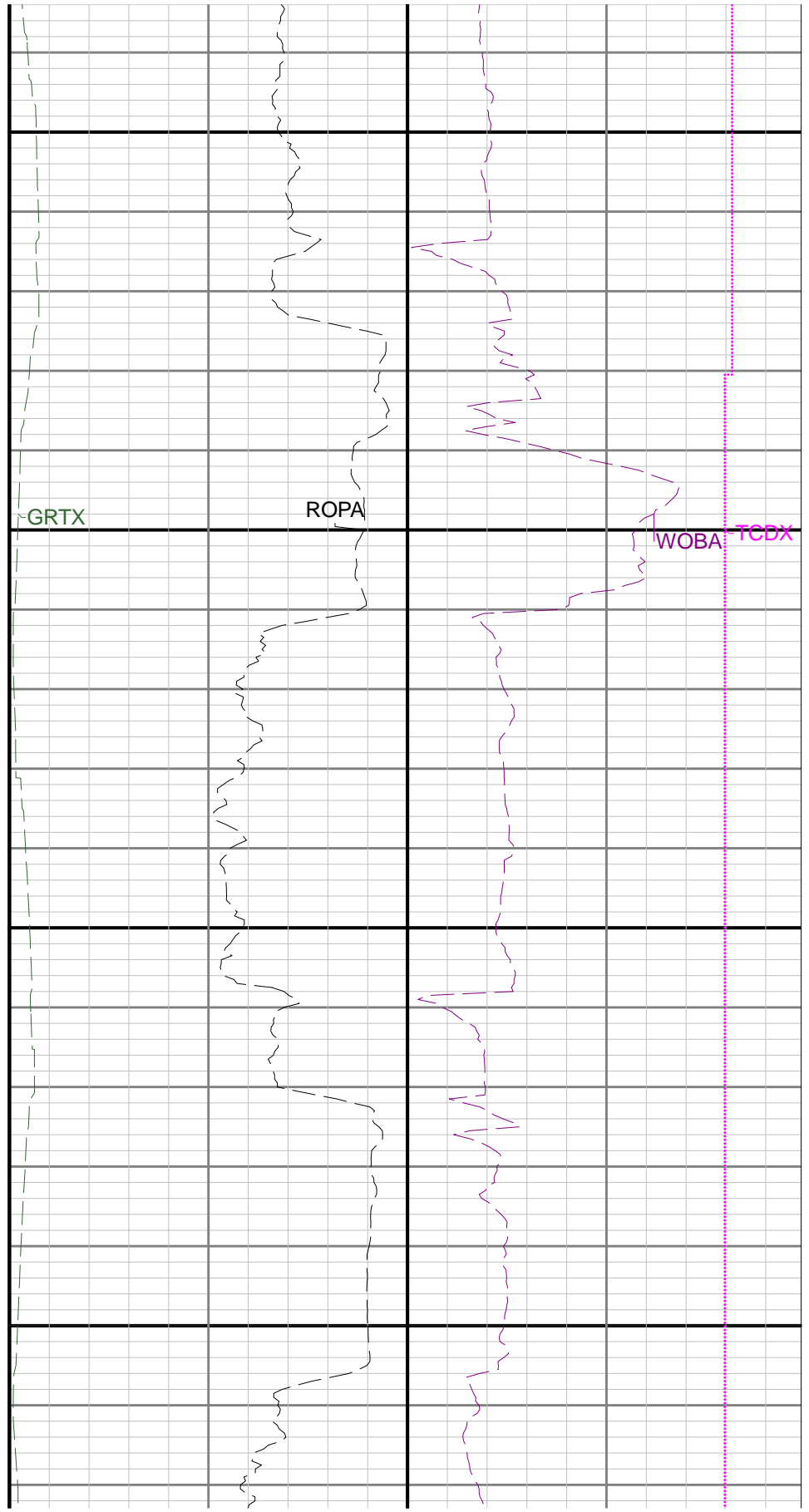
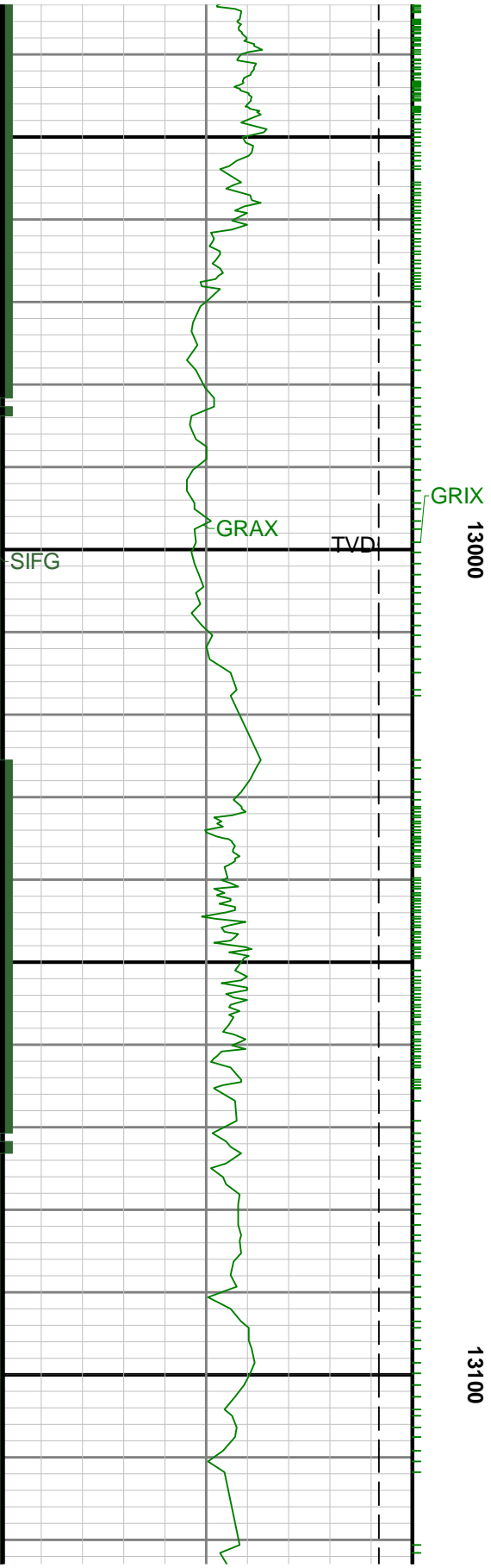

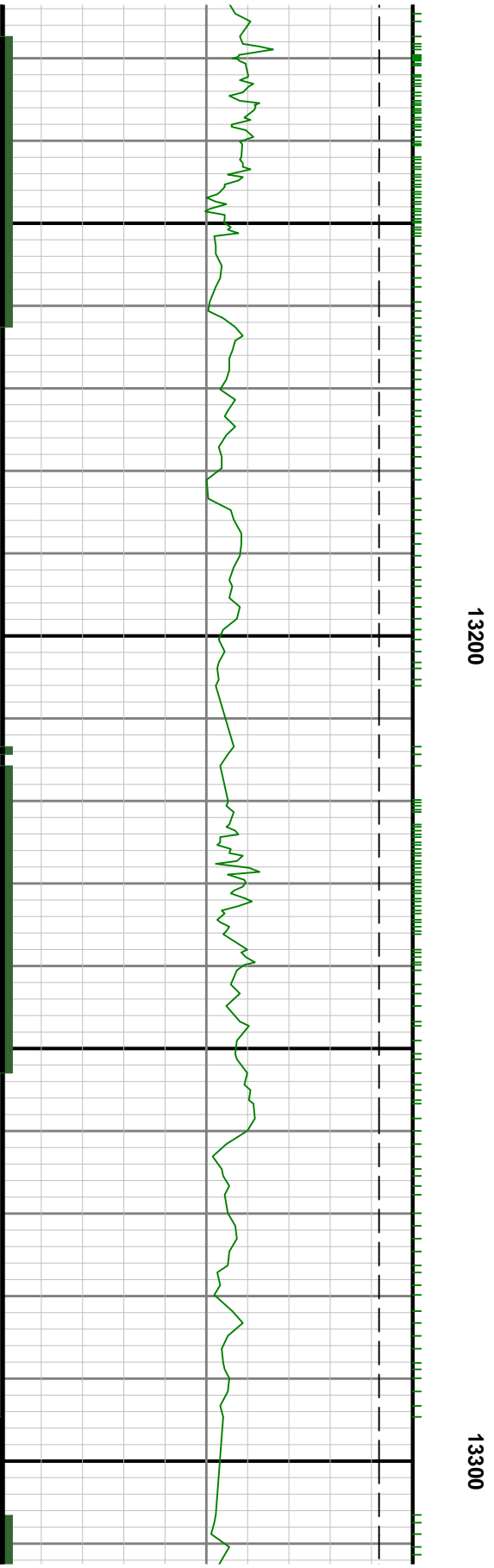
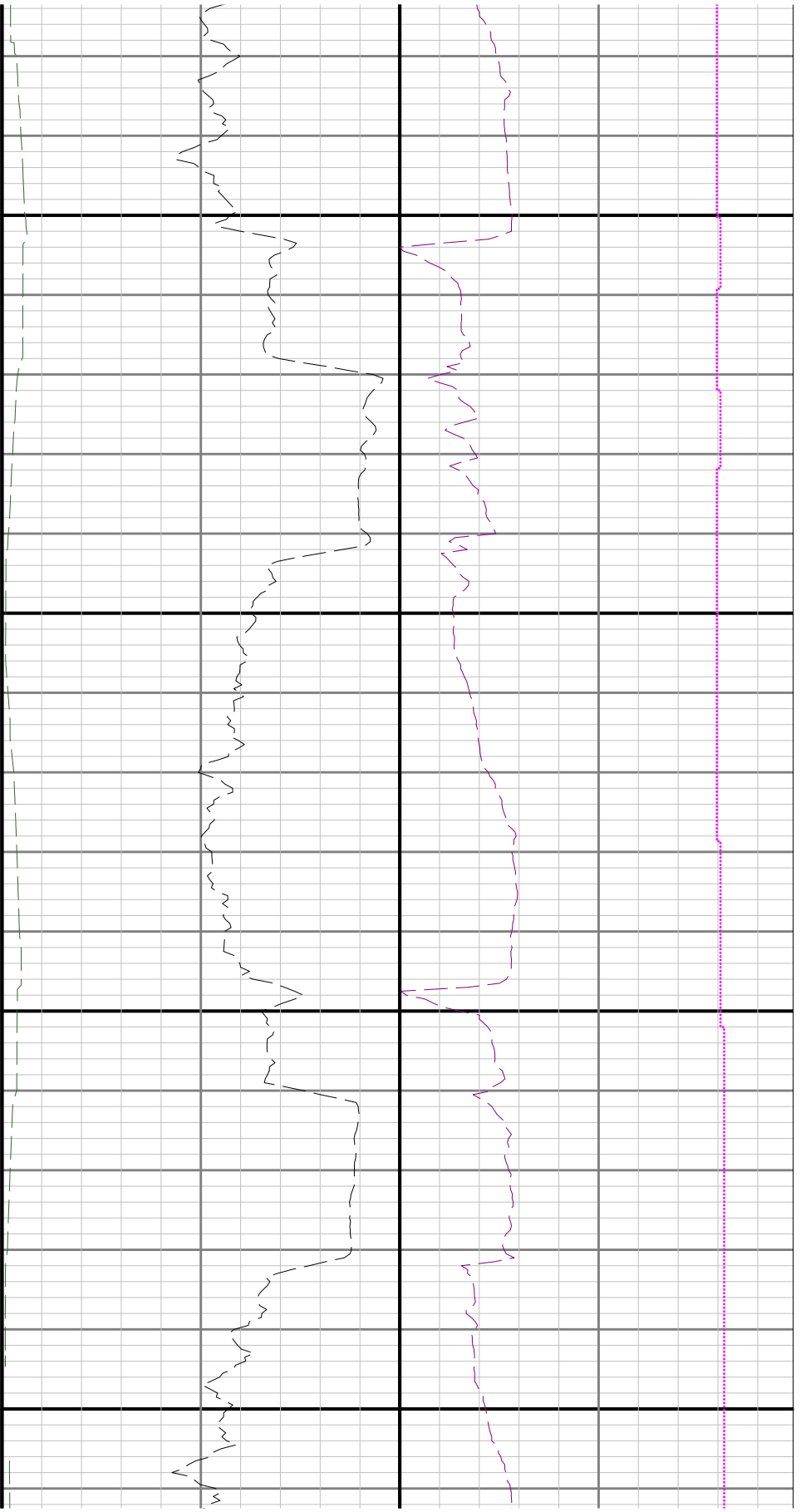

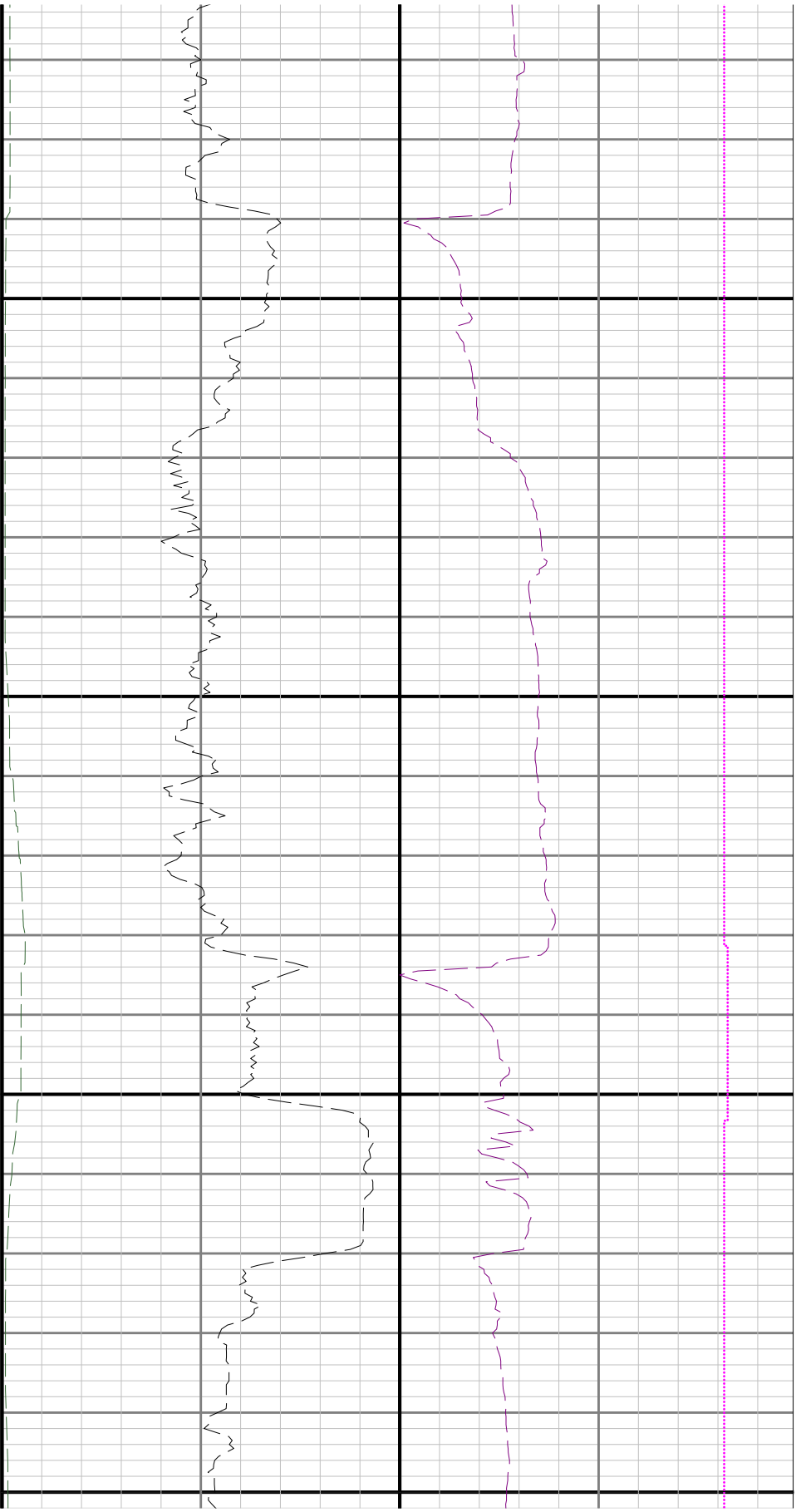

13400

1350

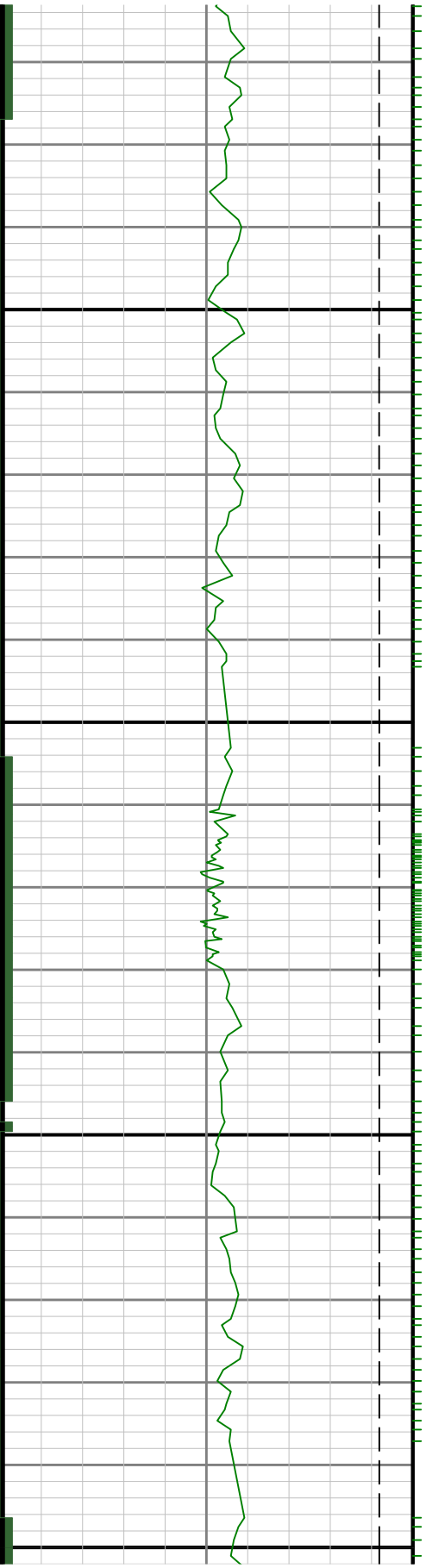

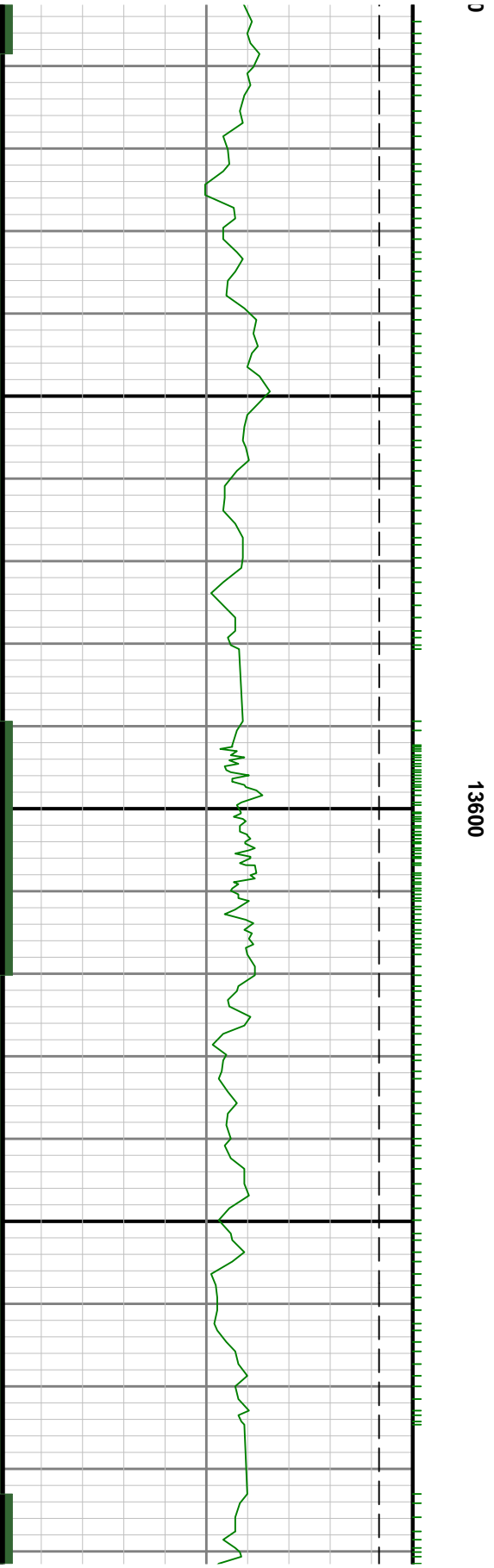
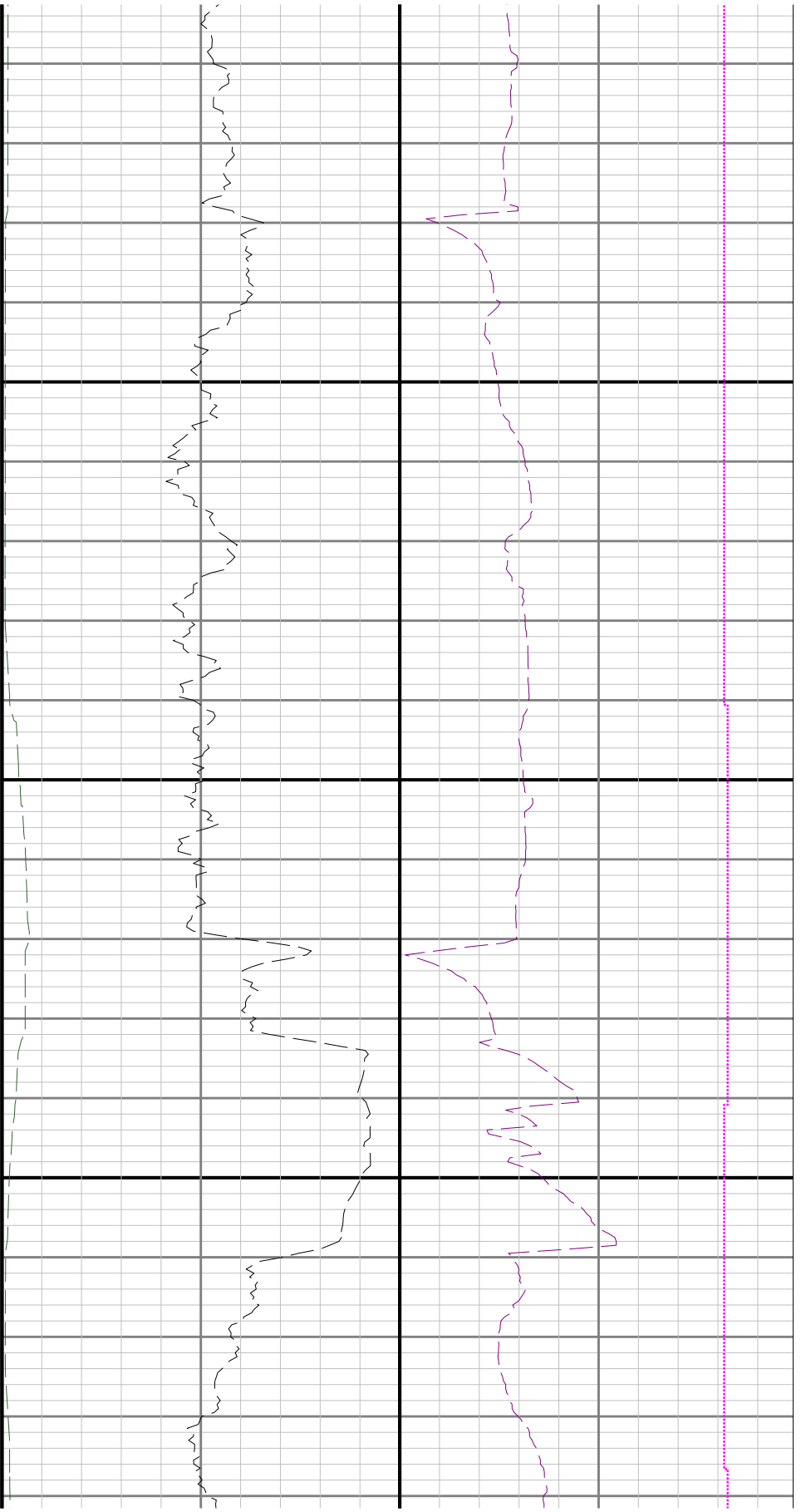

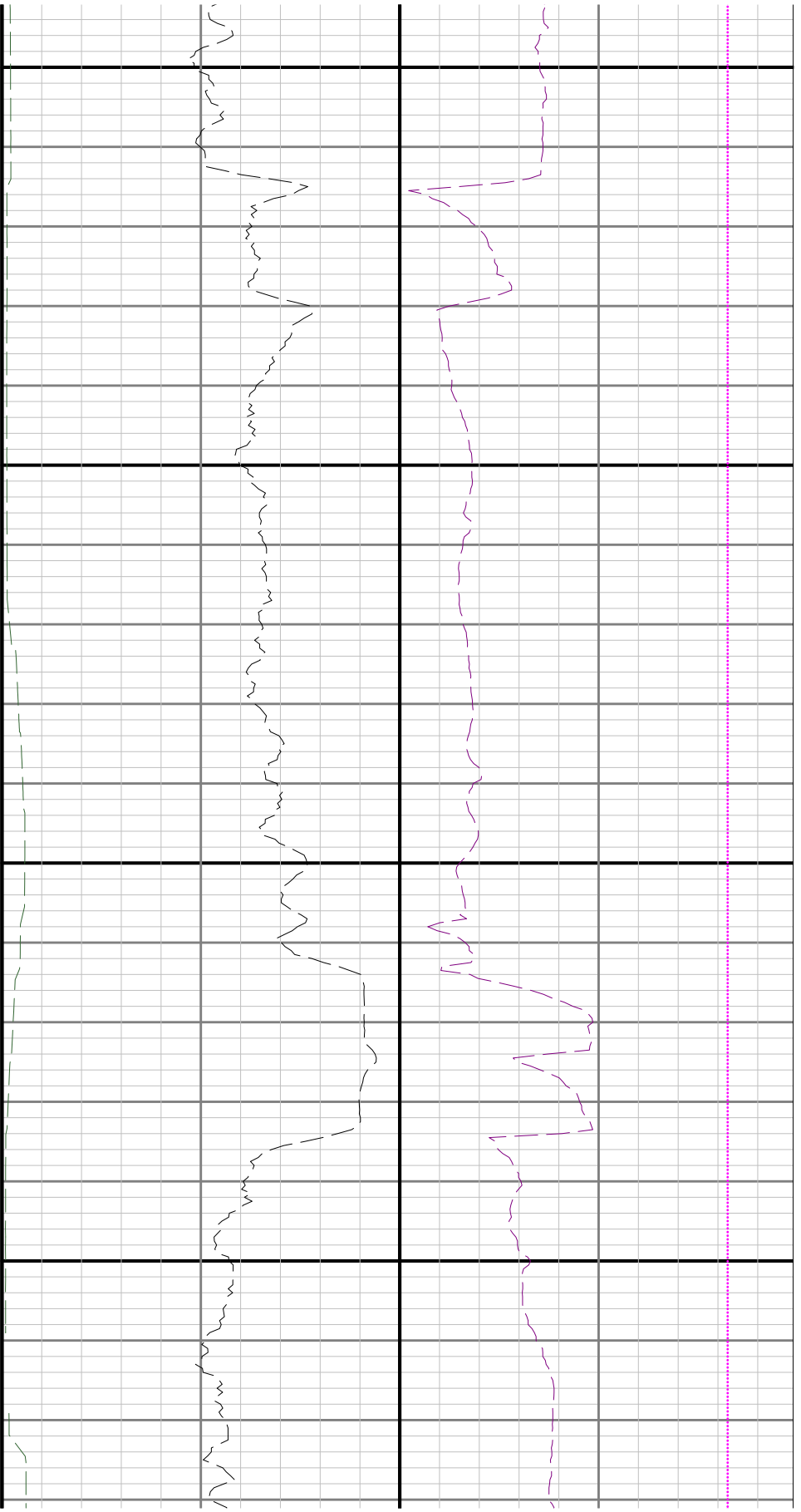

13700

13800

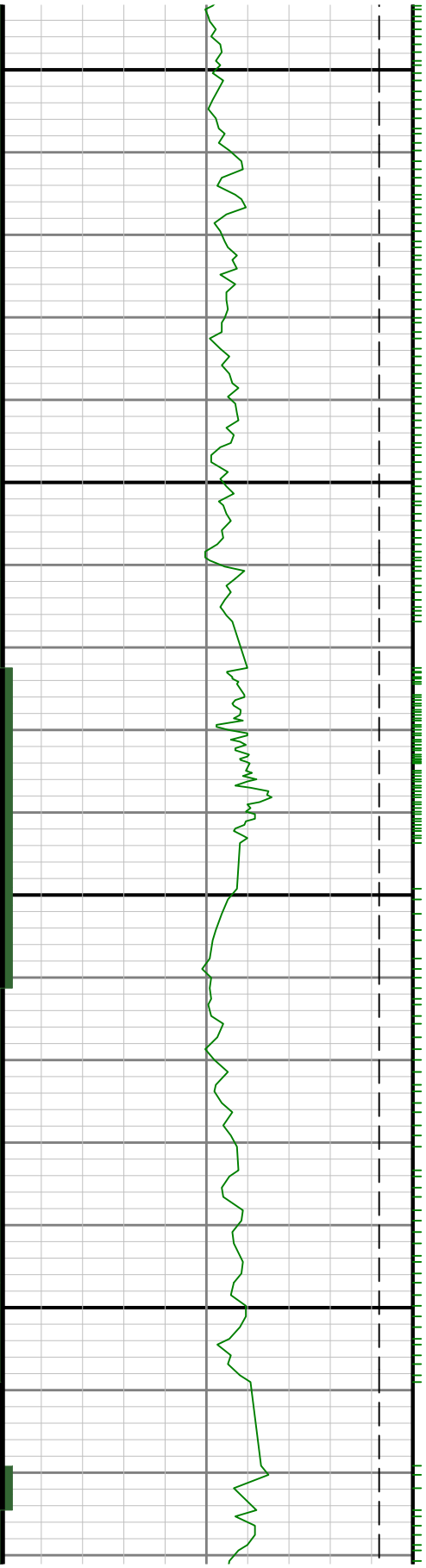

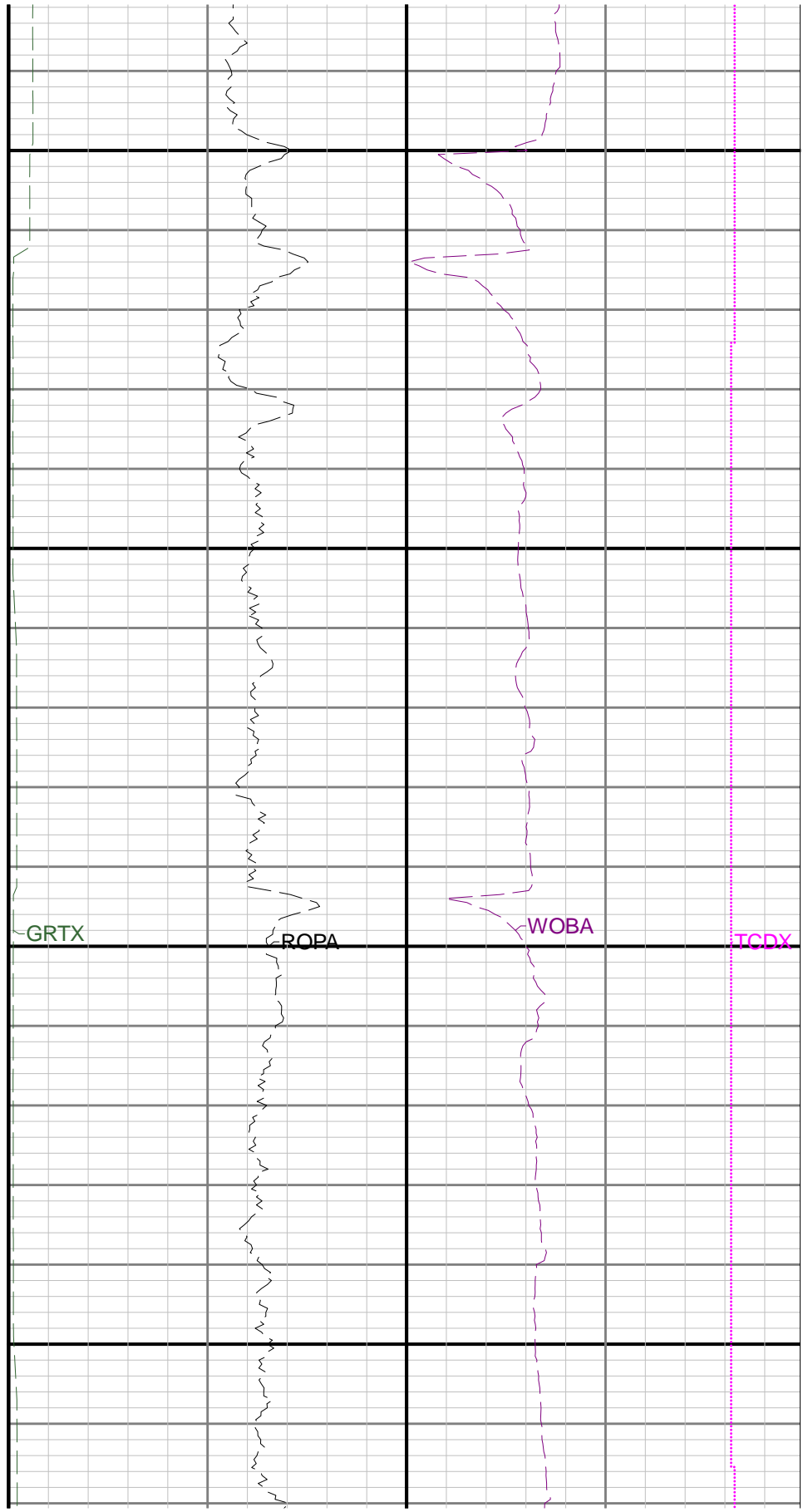
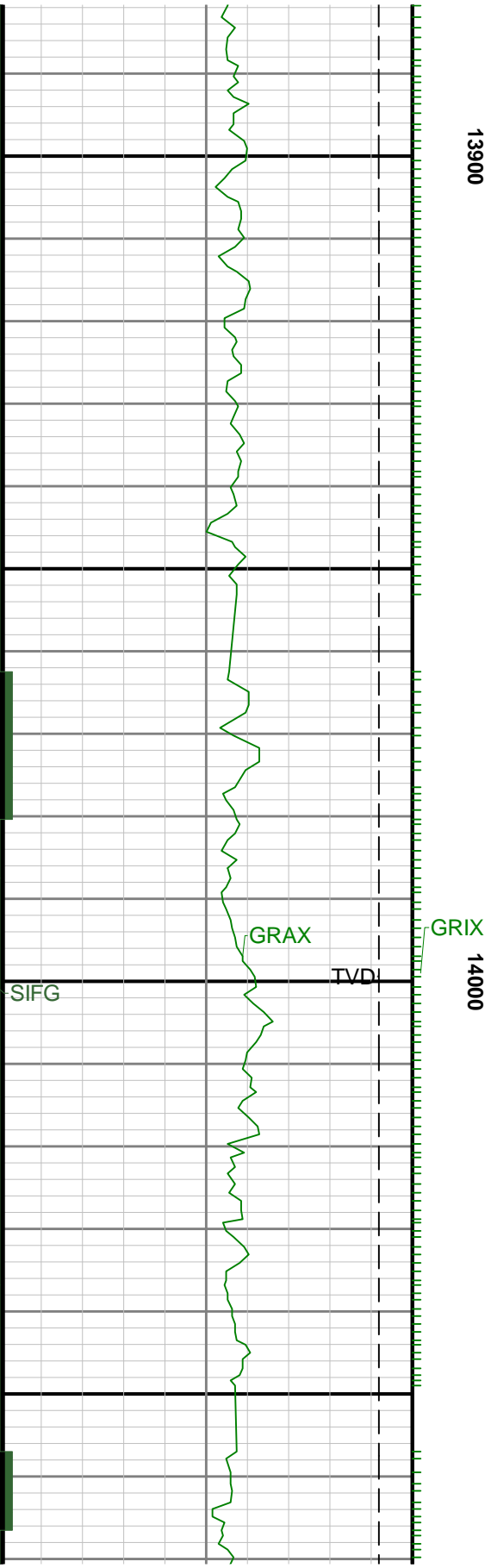

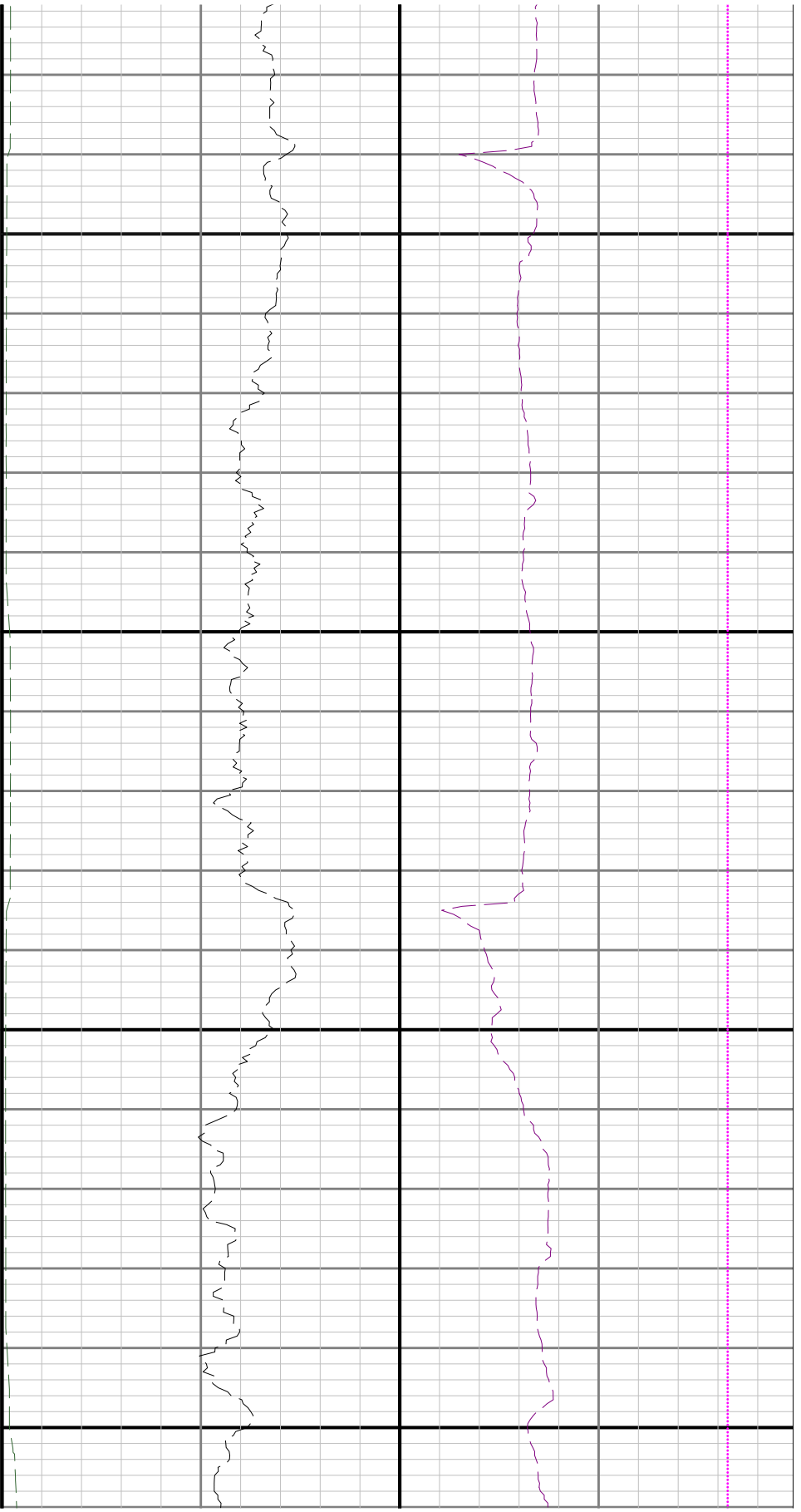

14100

14200

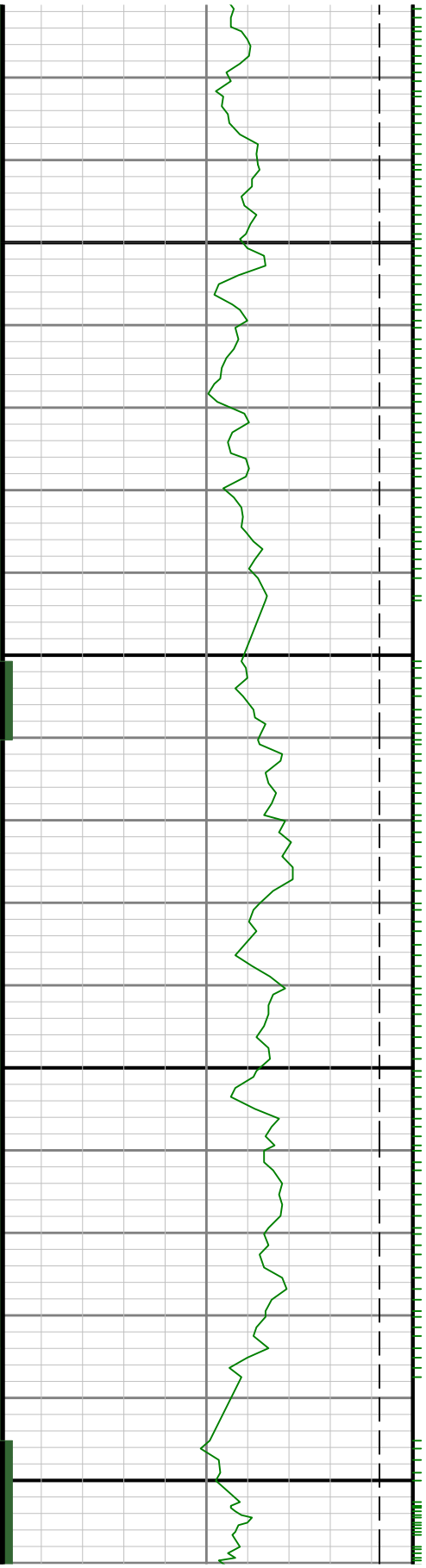

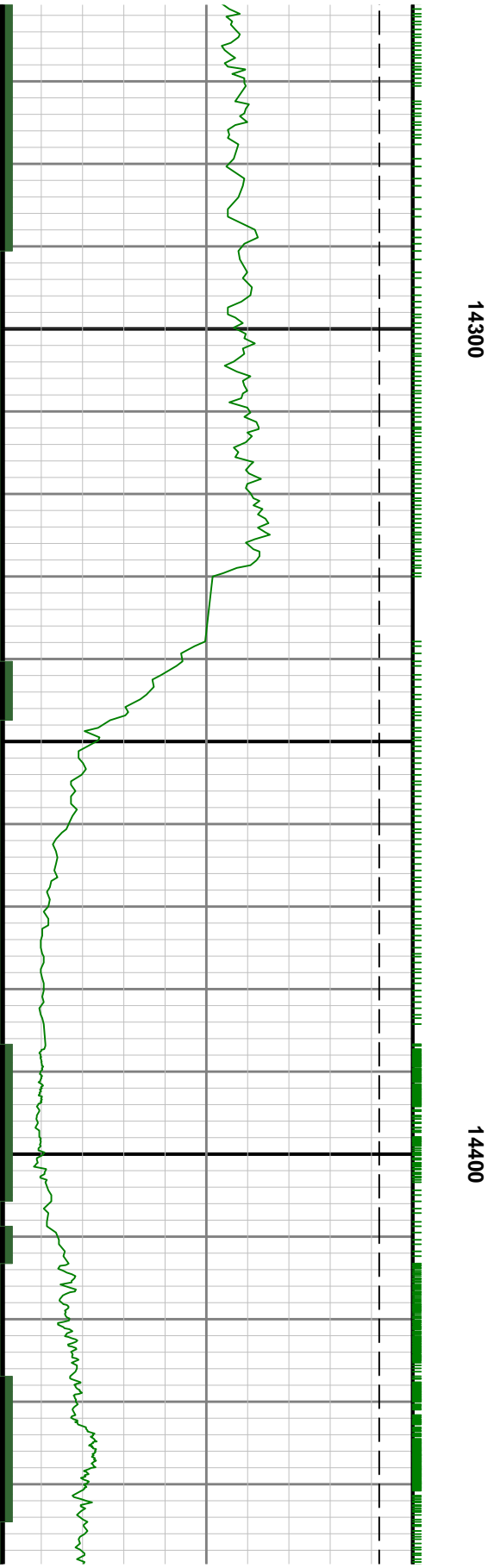
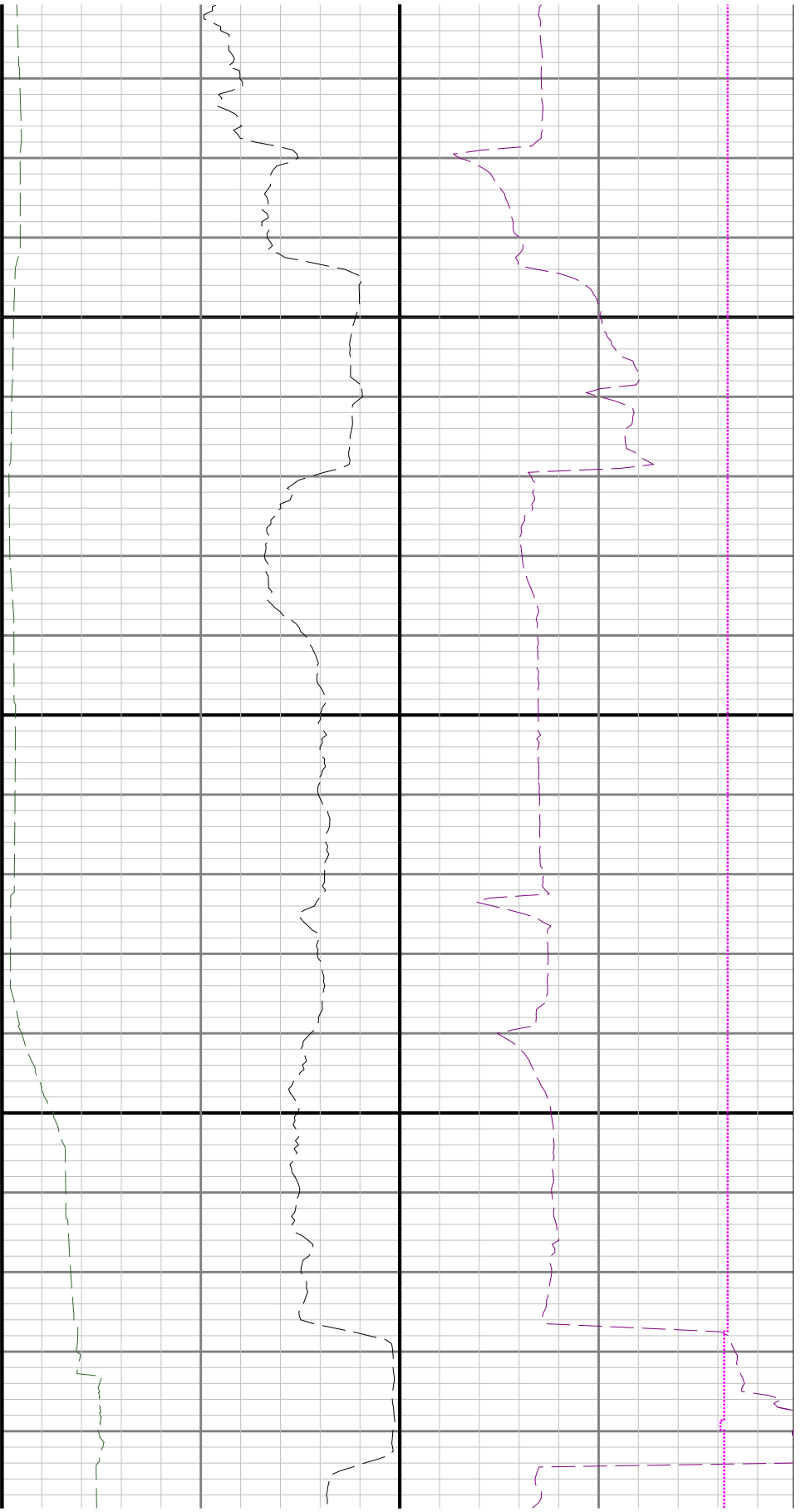

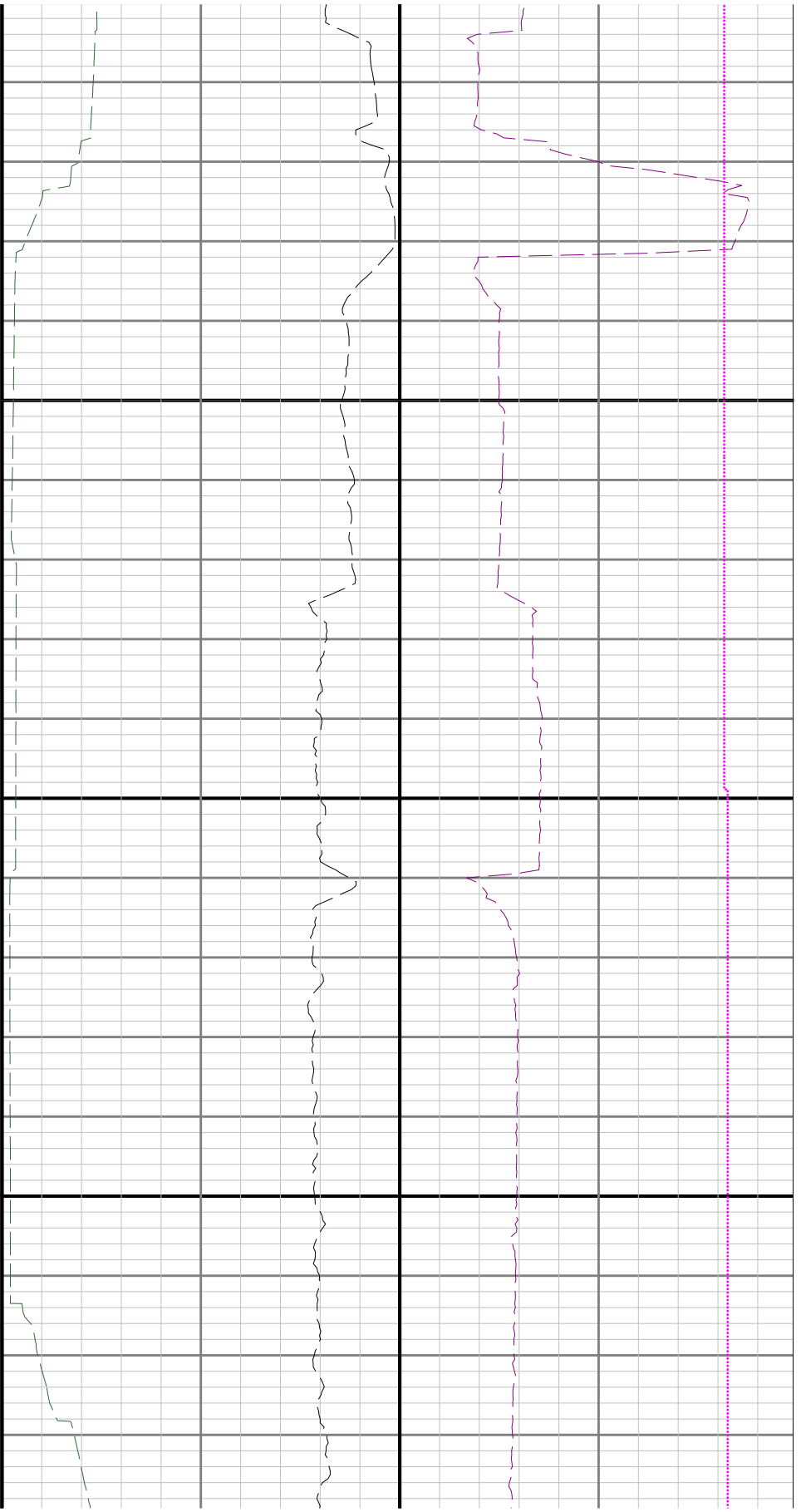

14500

14600

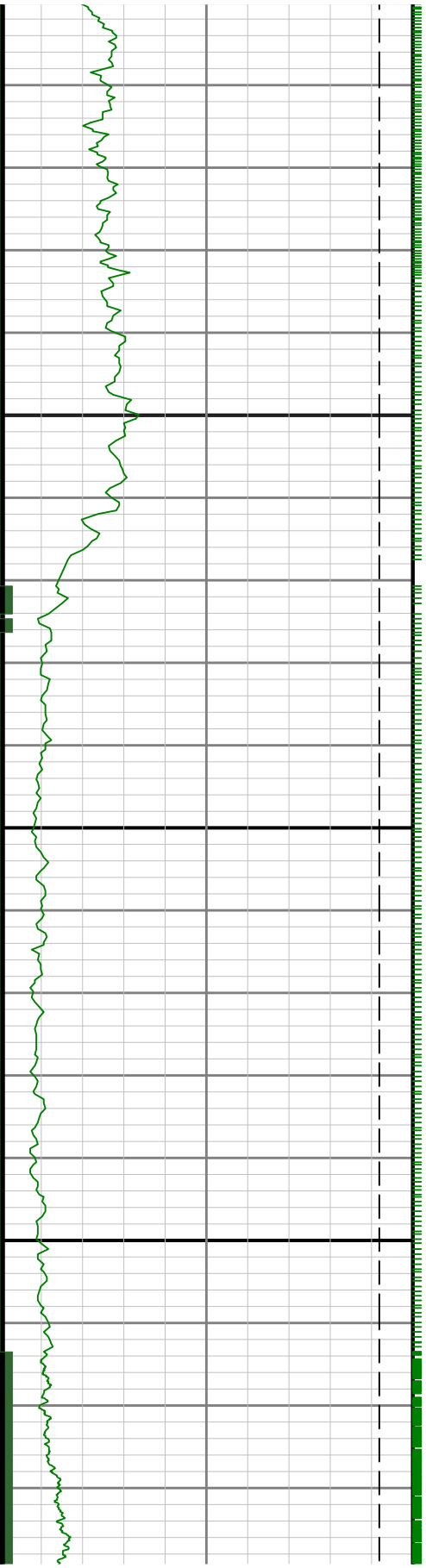

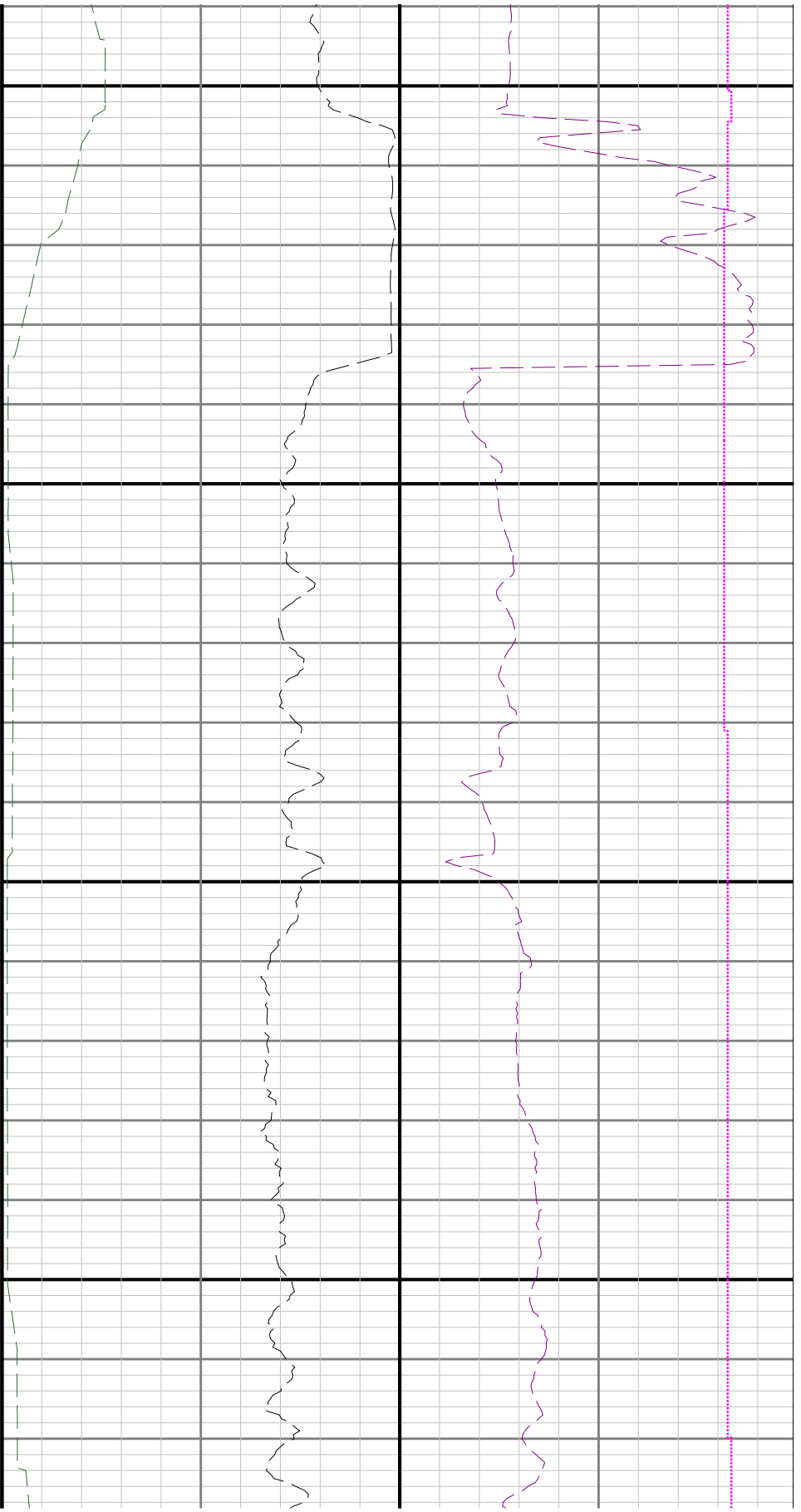

14700

14800



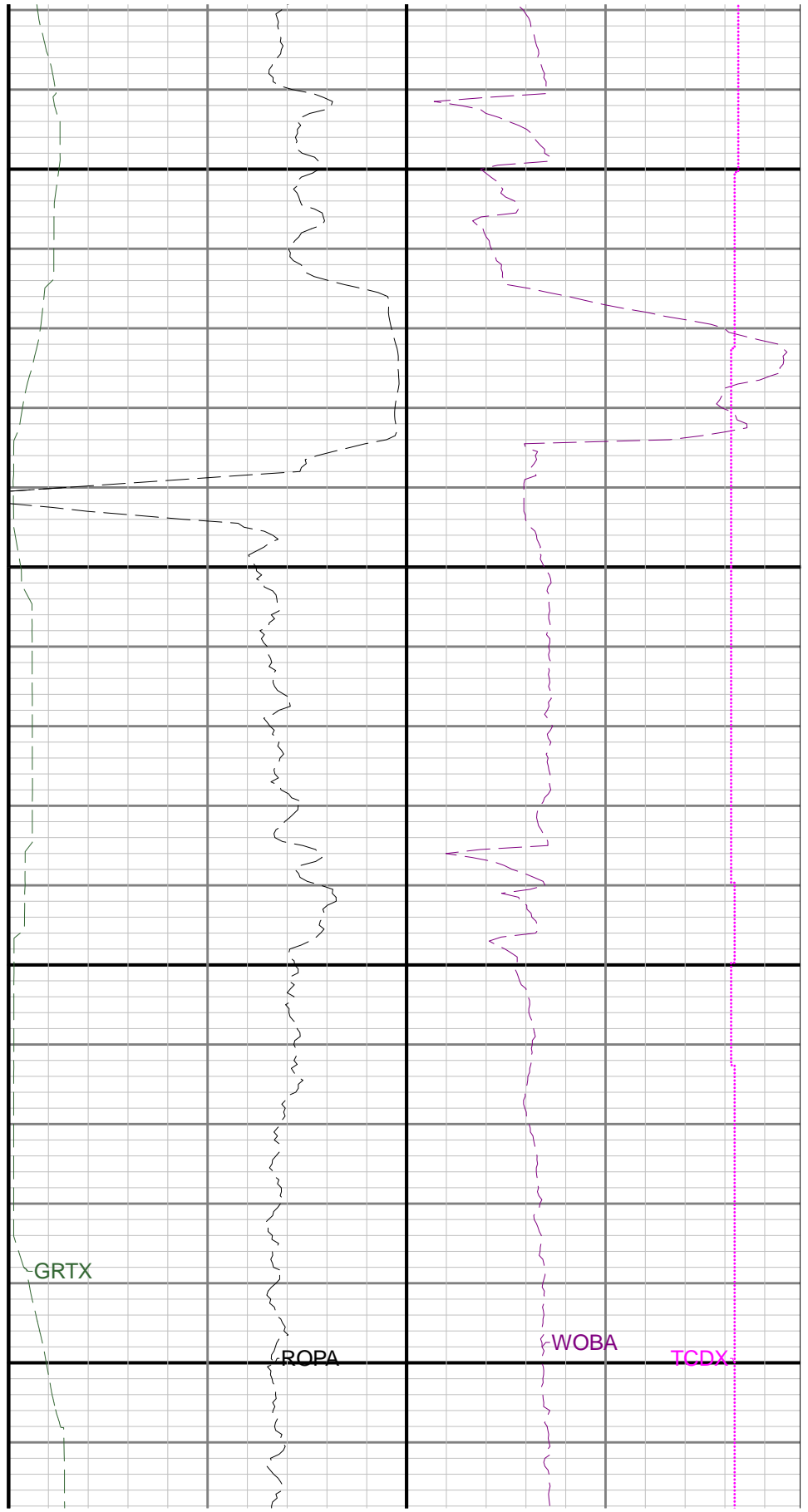
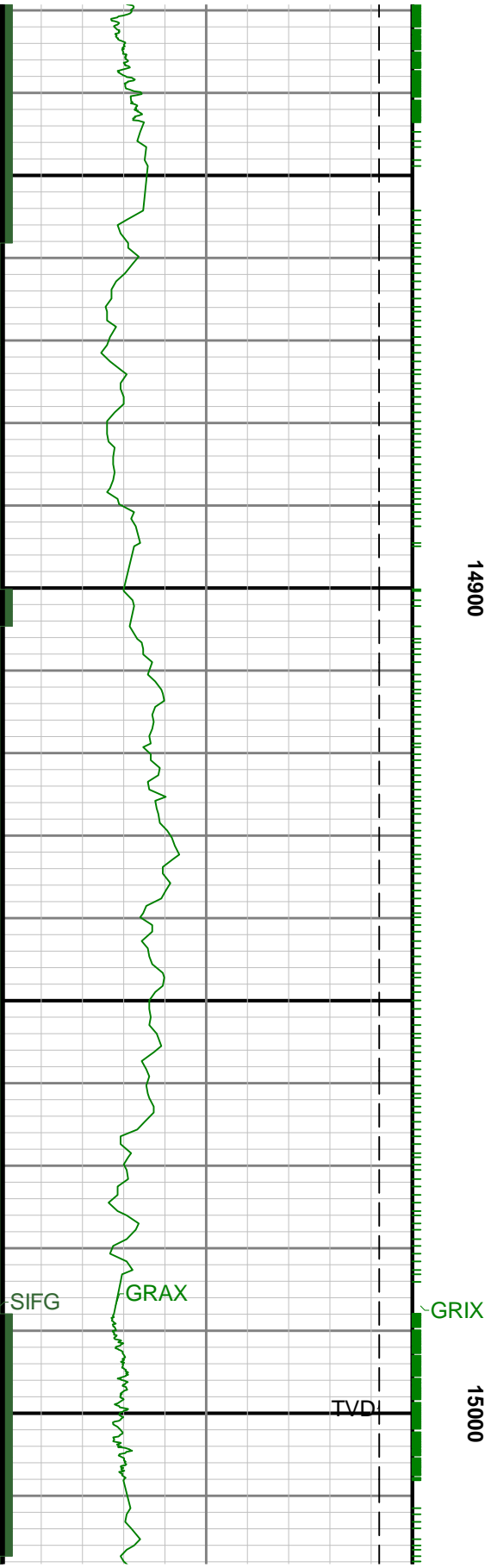

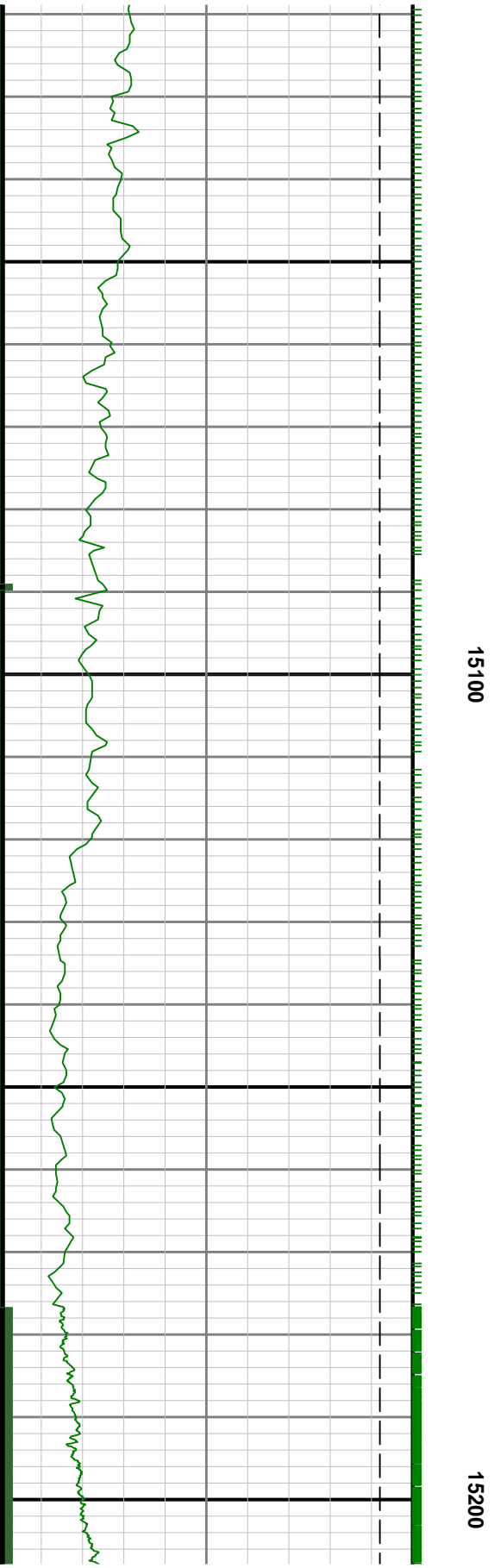
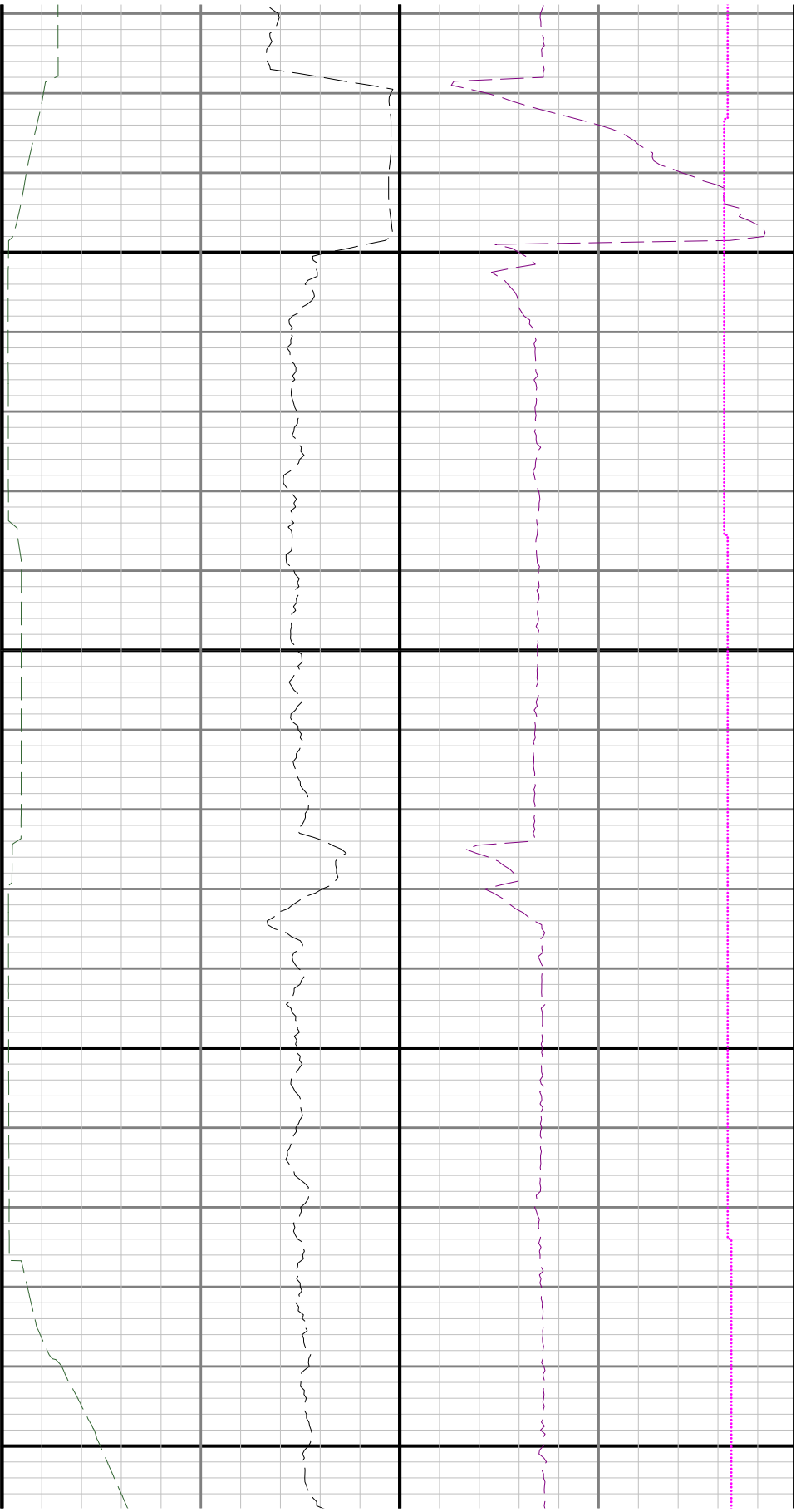

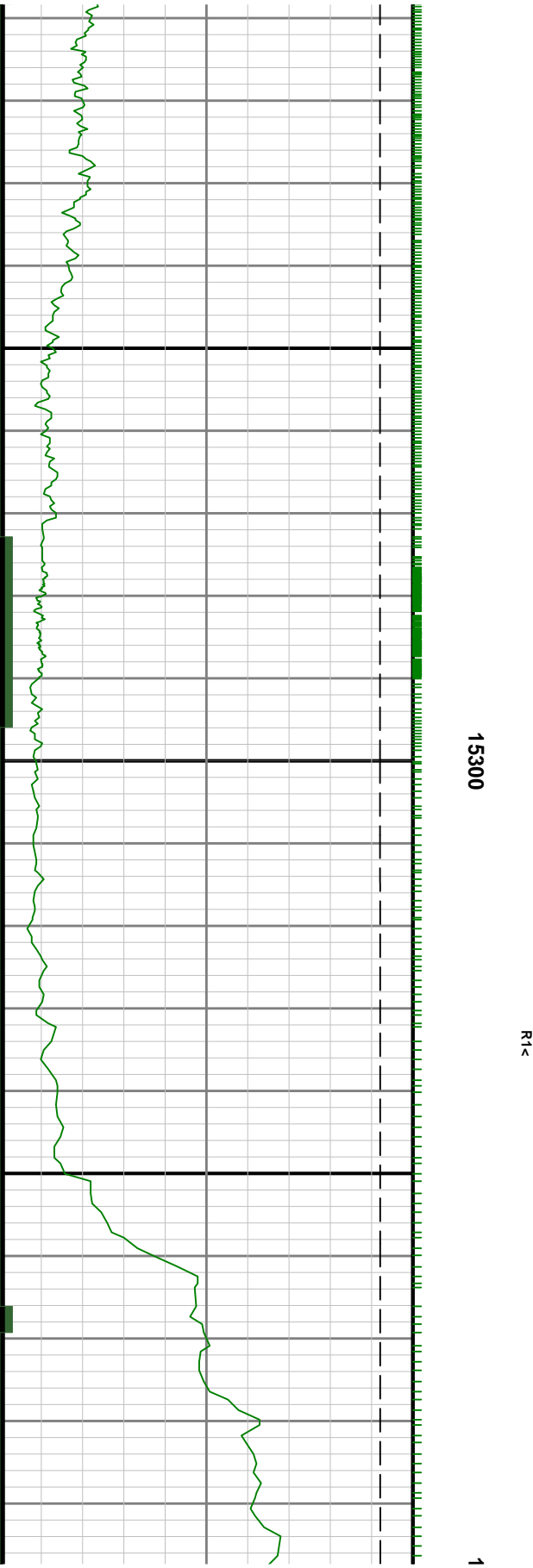
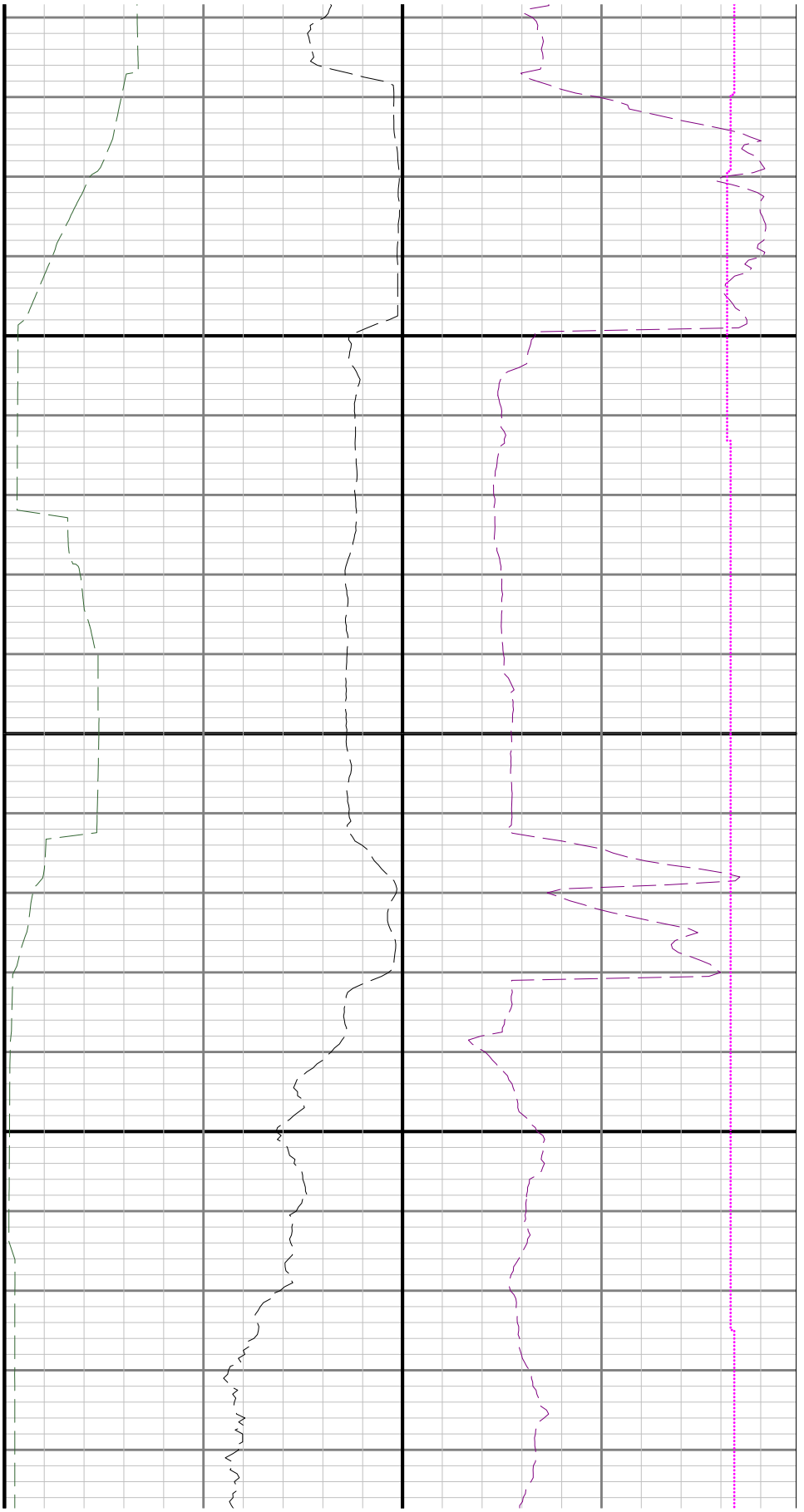

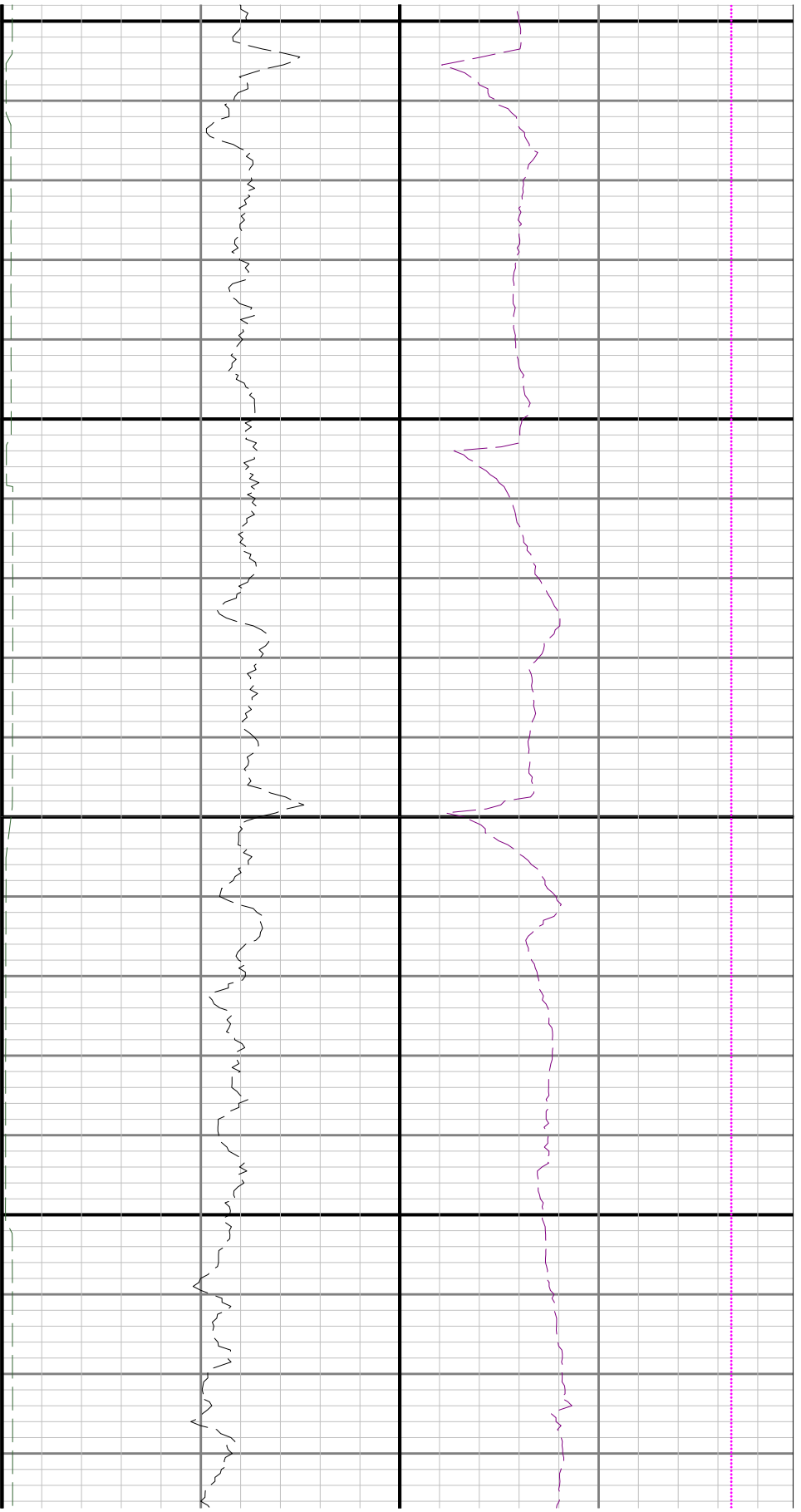

5400

15500

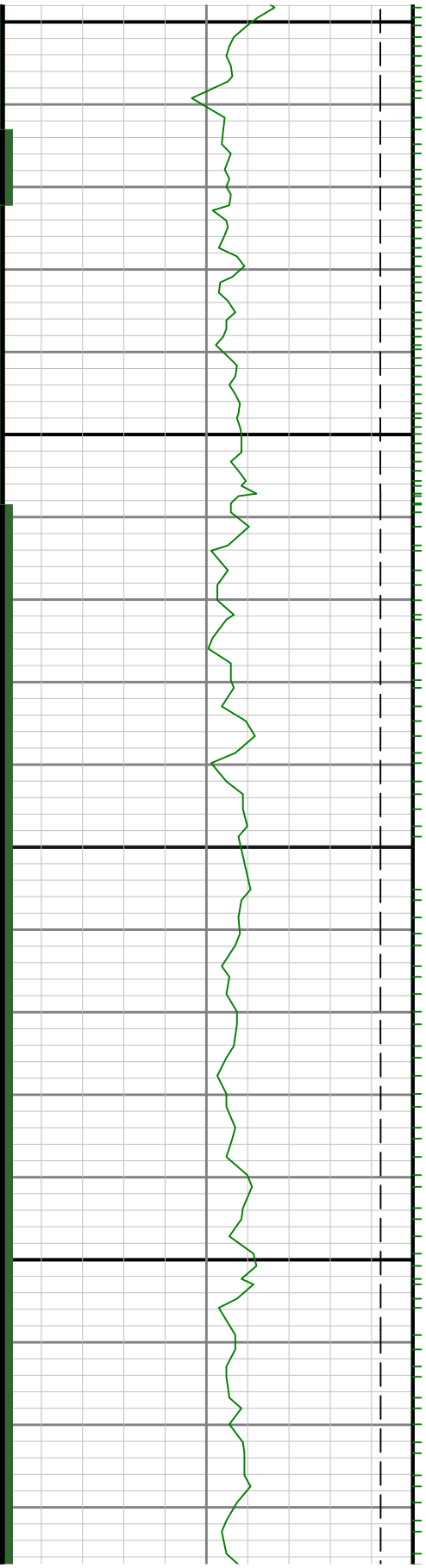

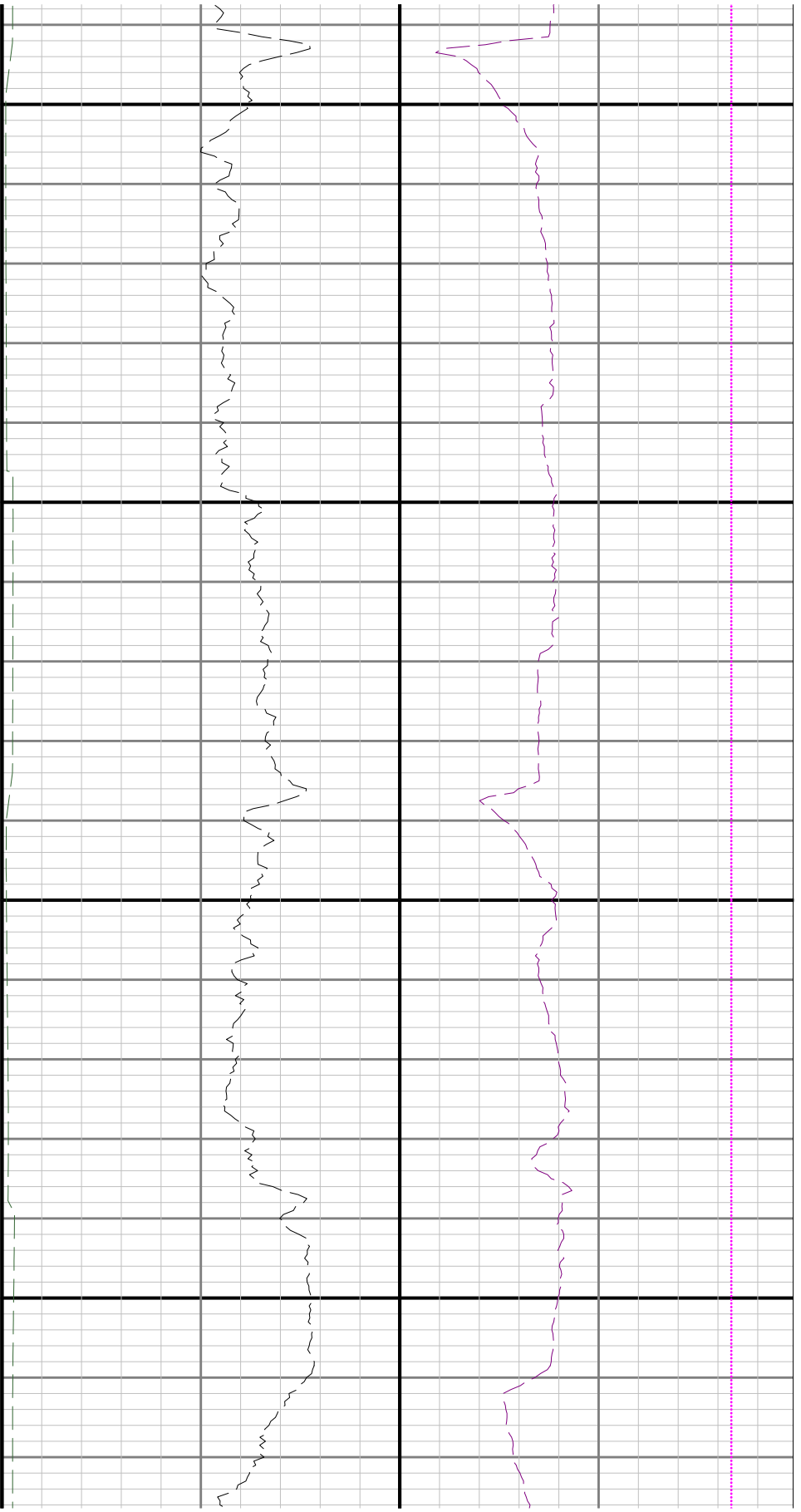

15600

15700

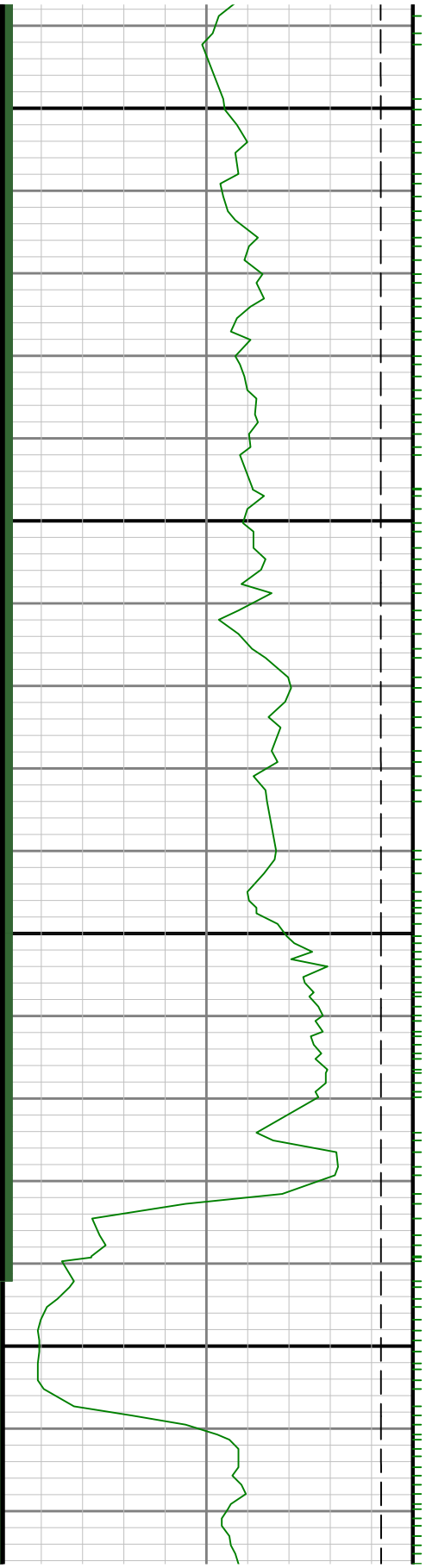

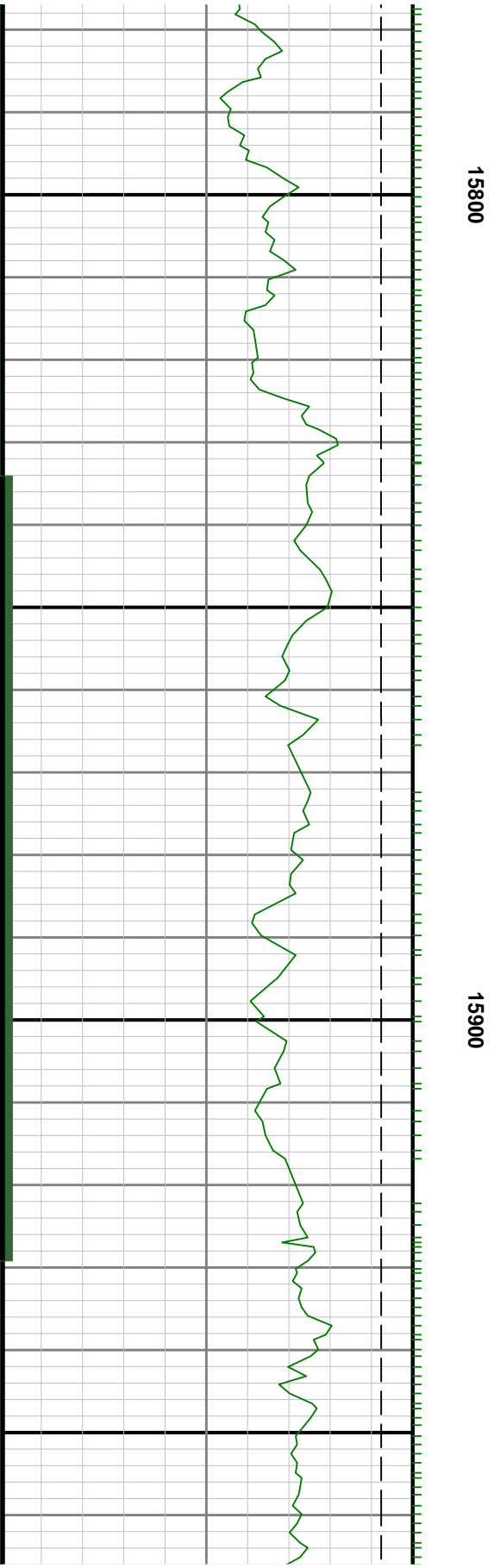
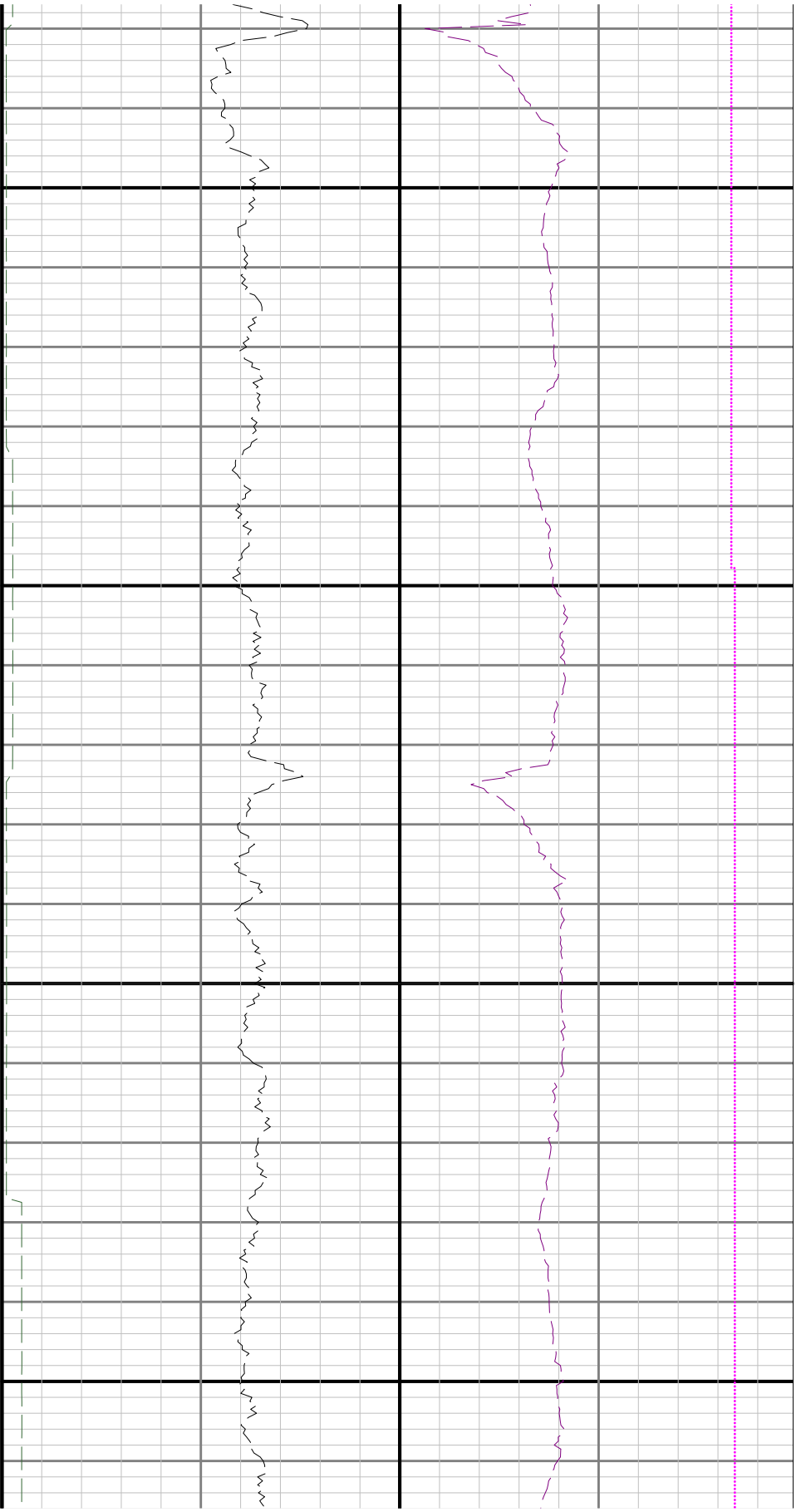

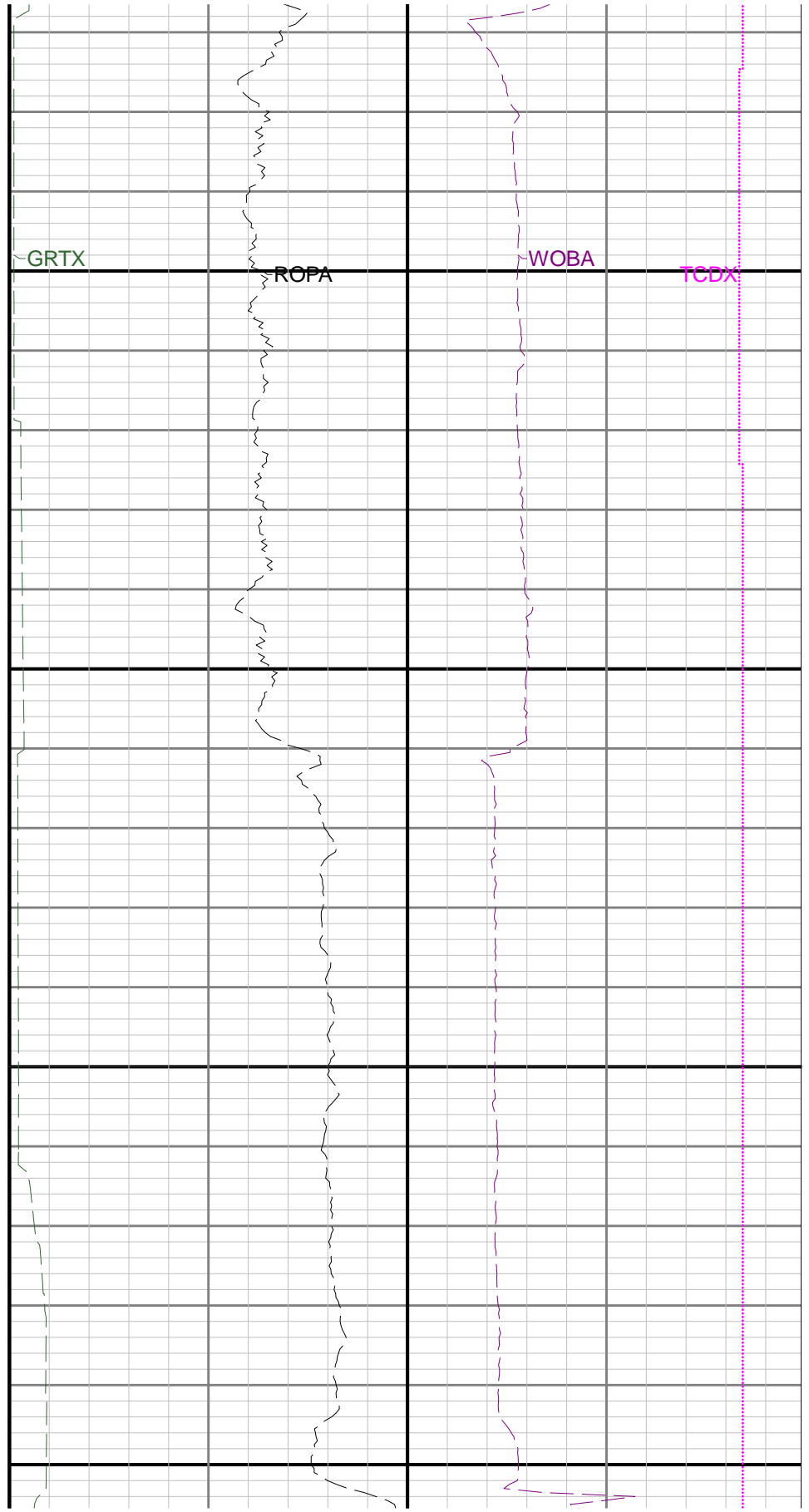
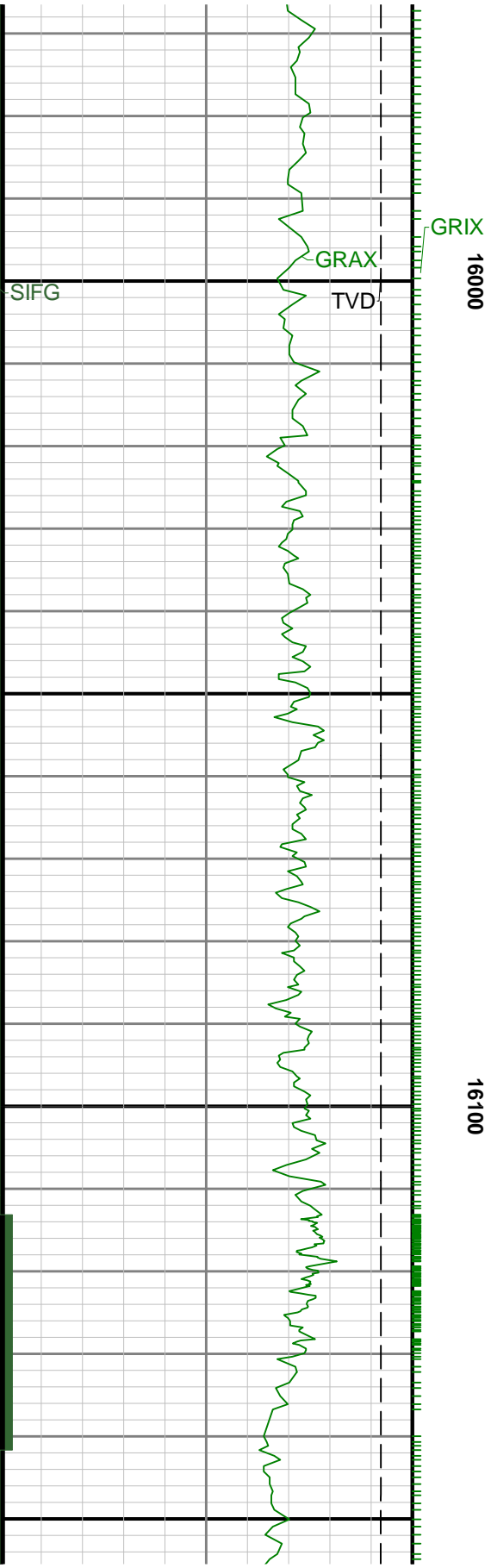

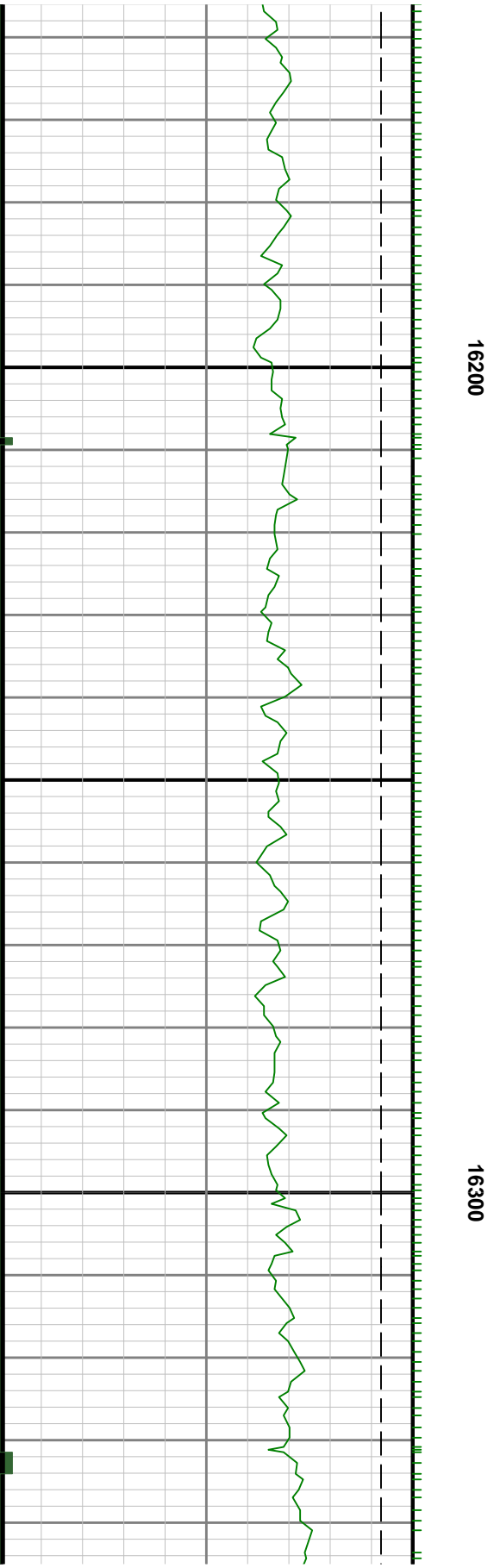
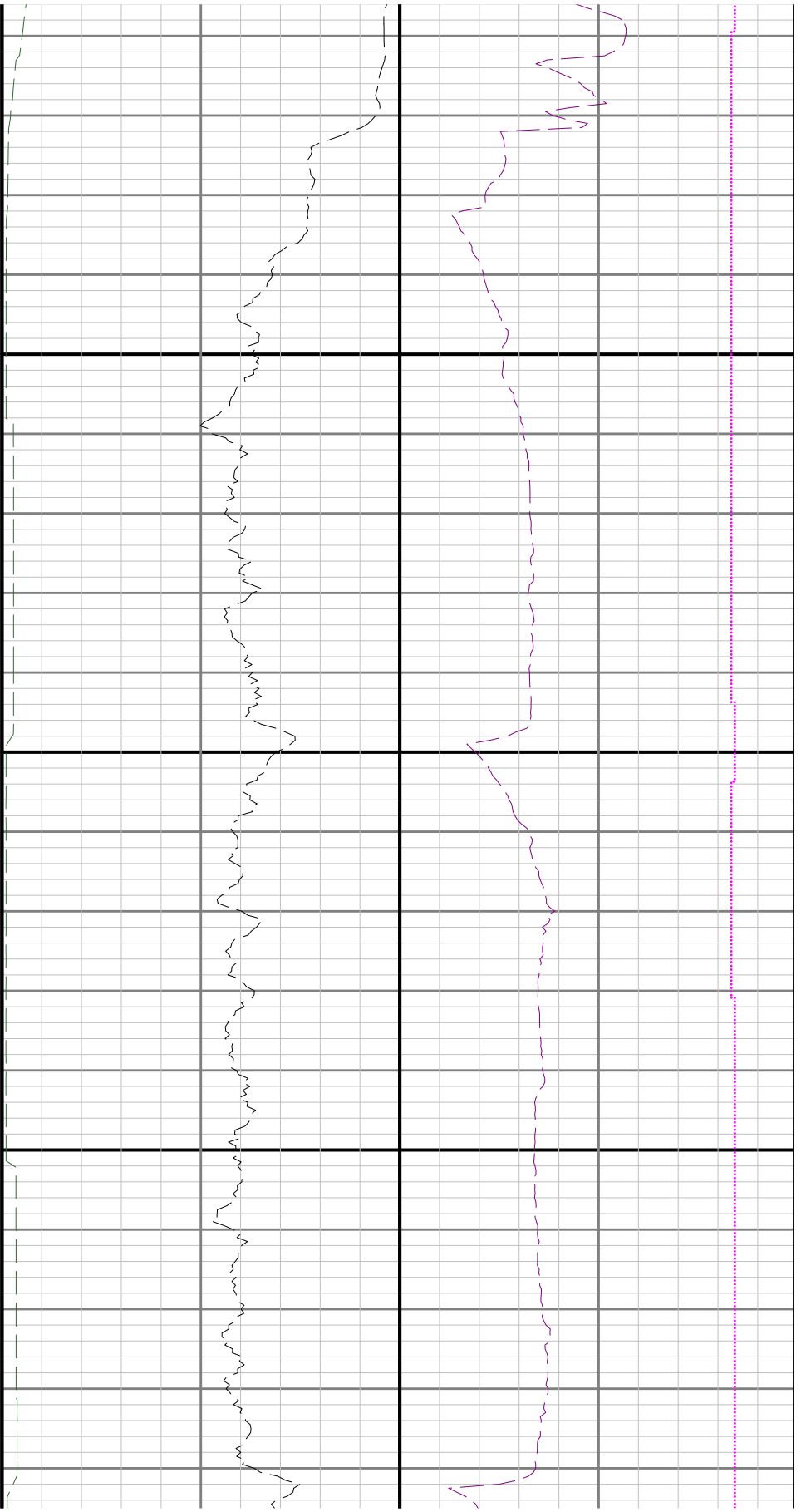

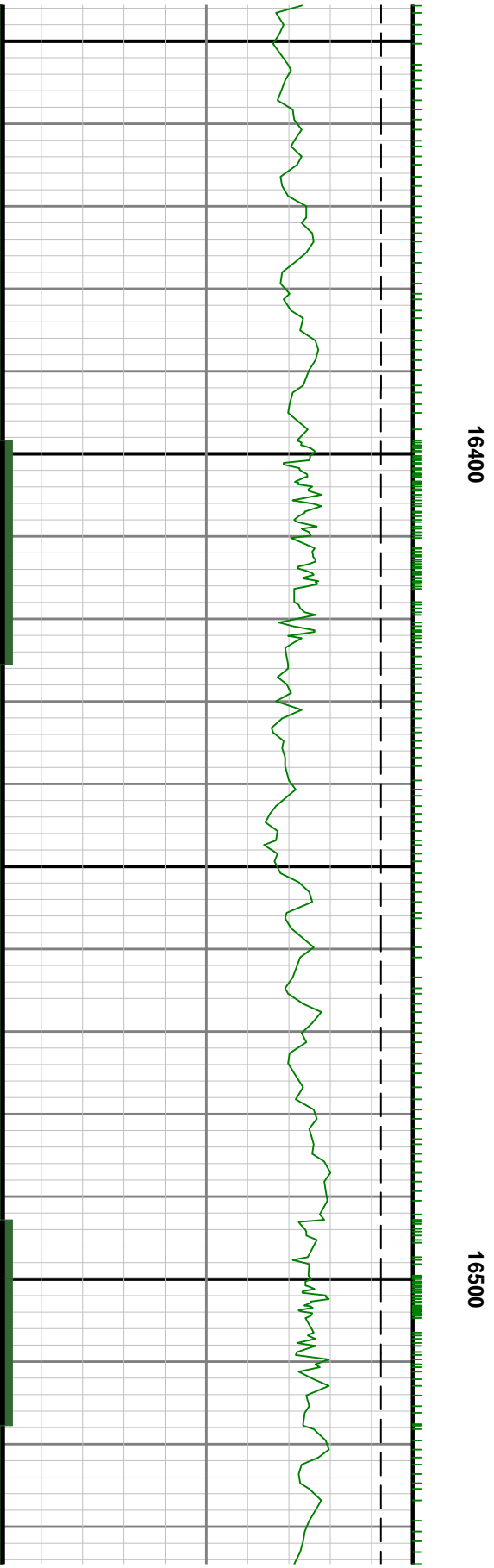
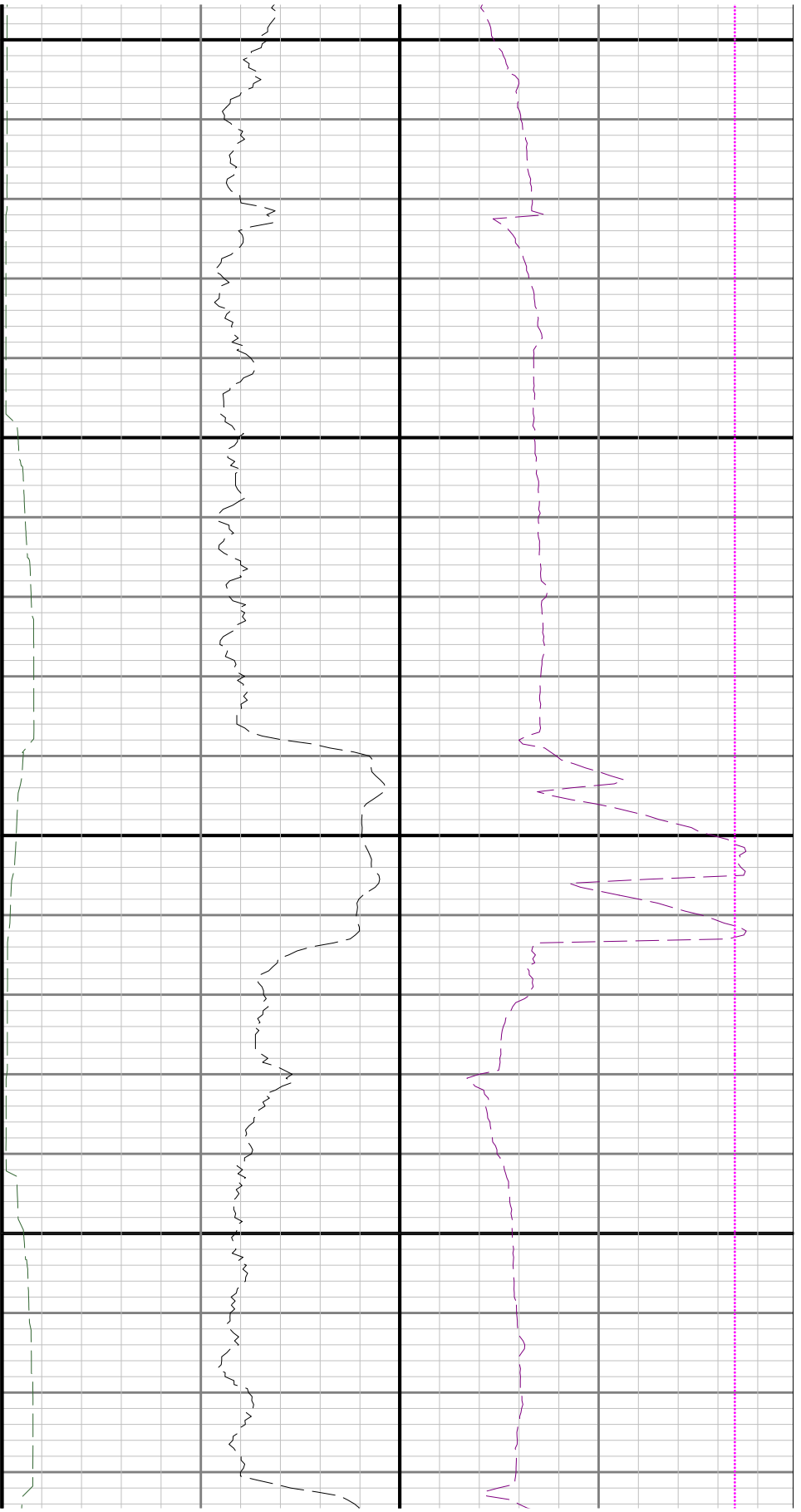

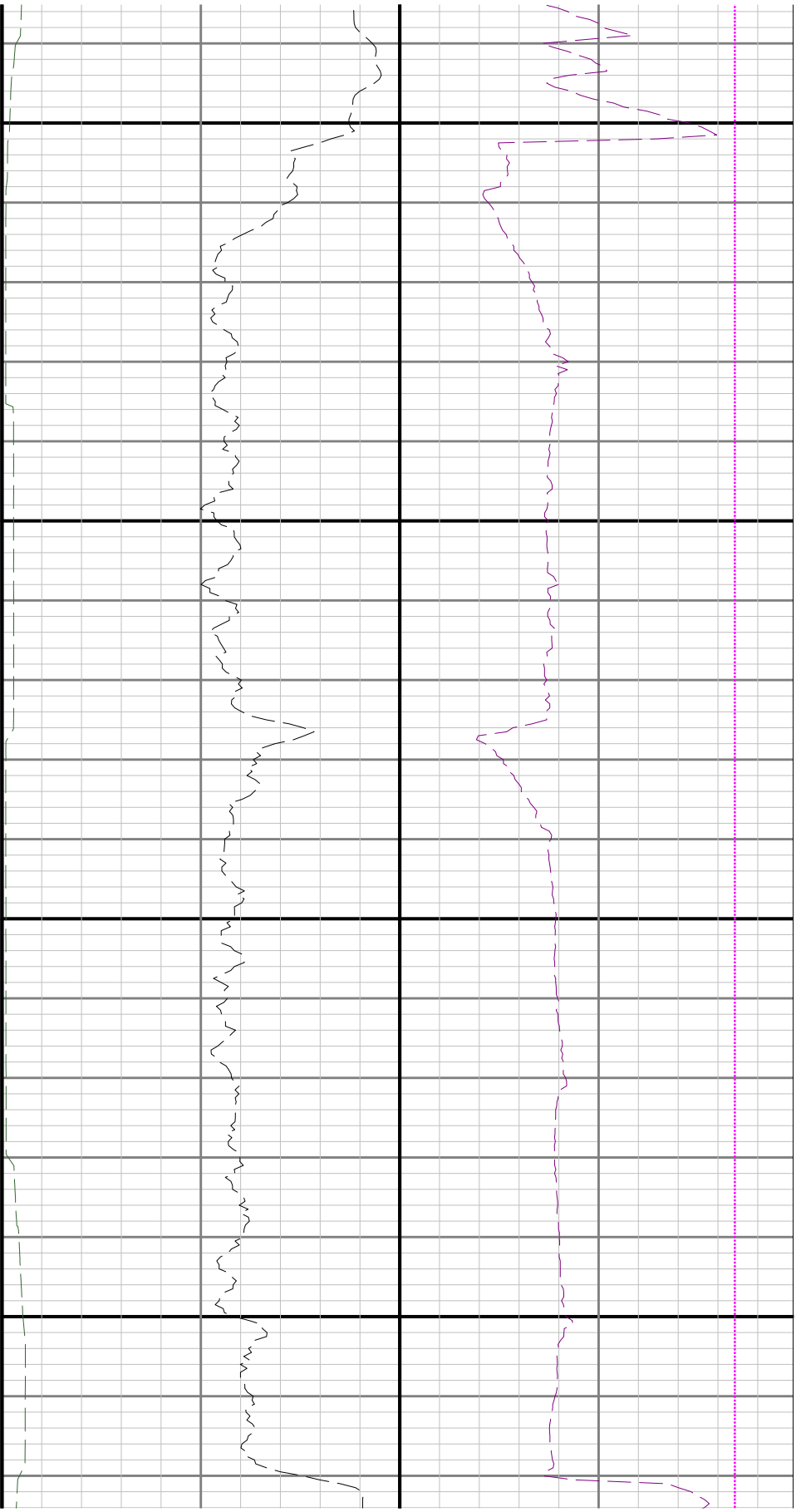

16600

16700

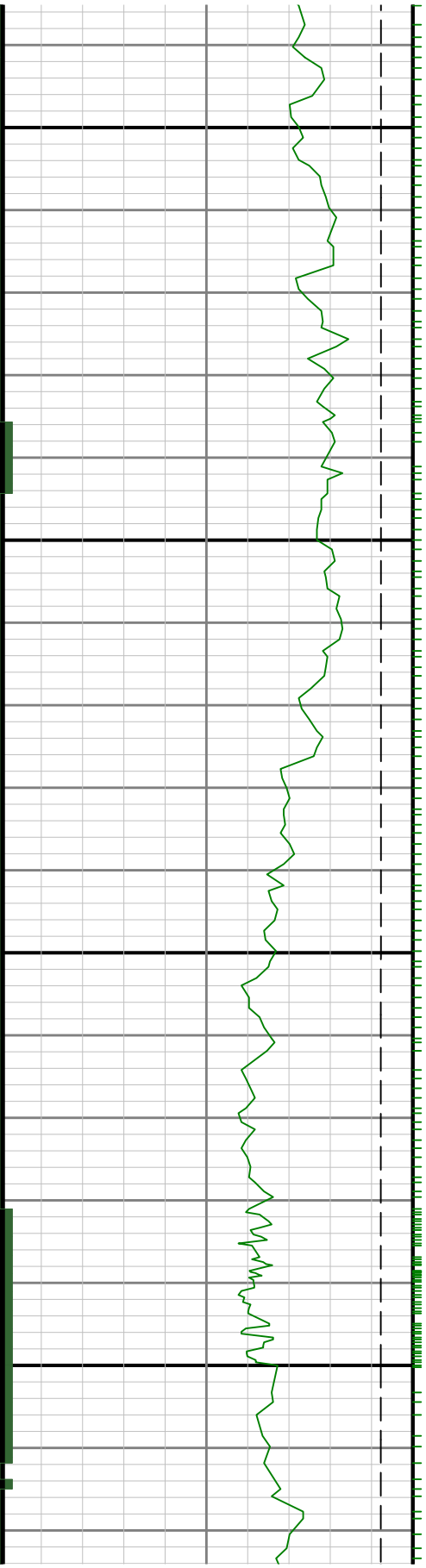

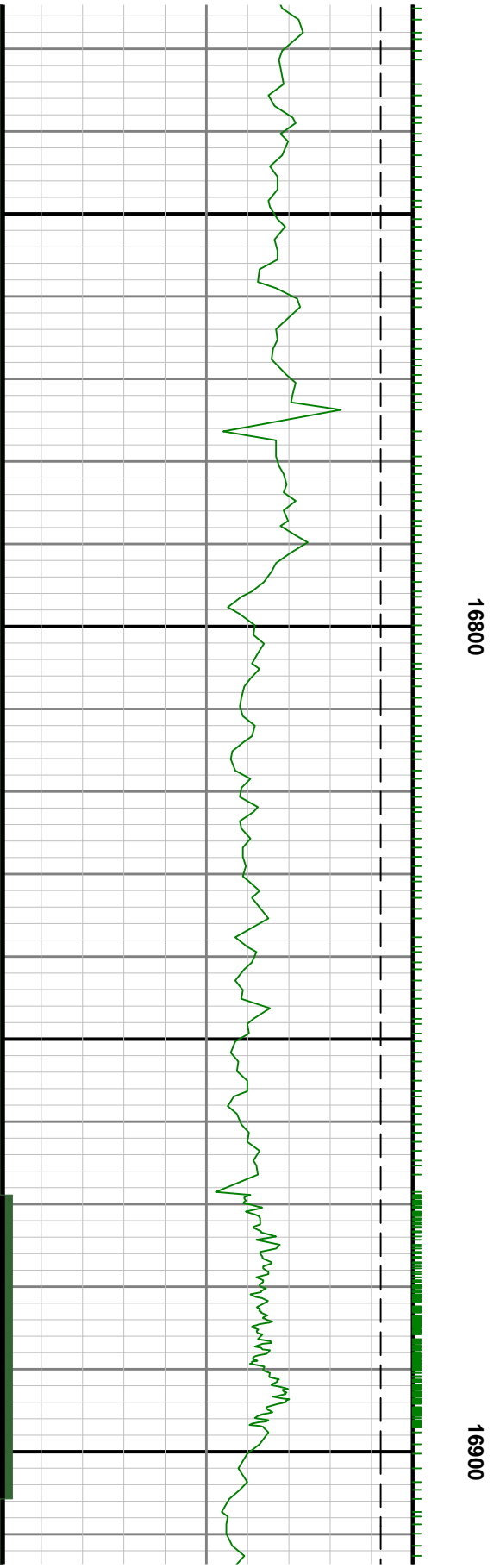
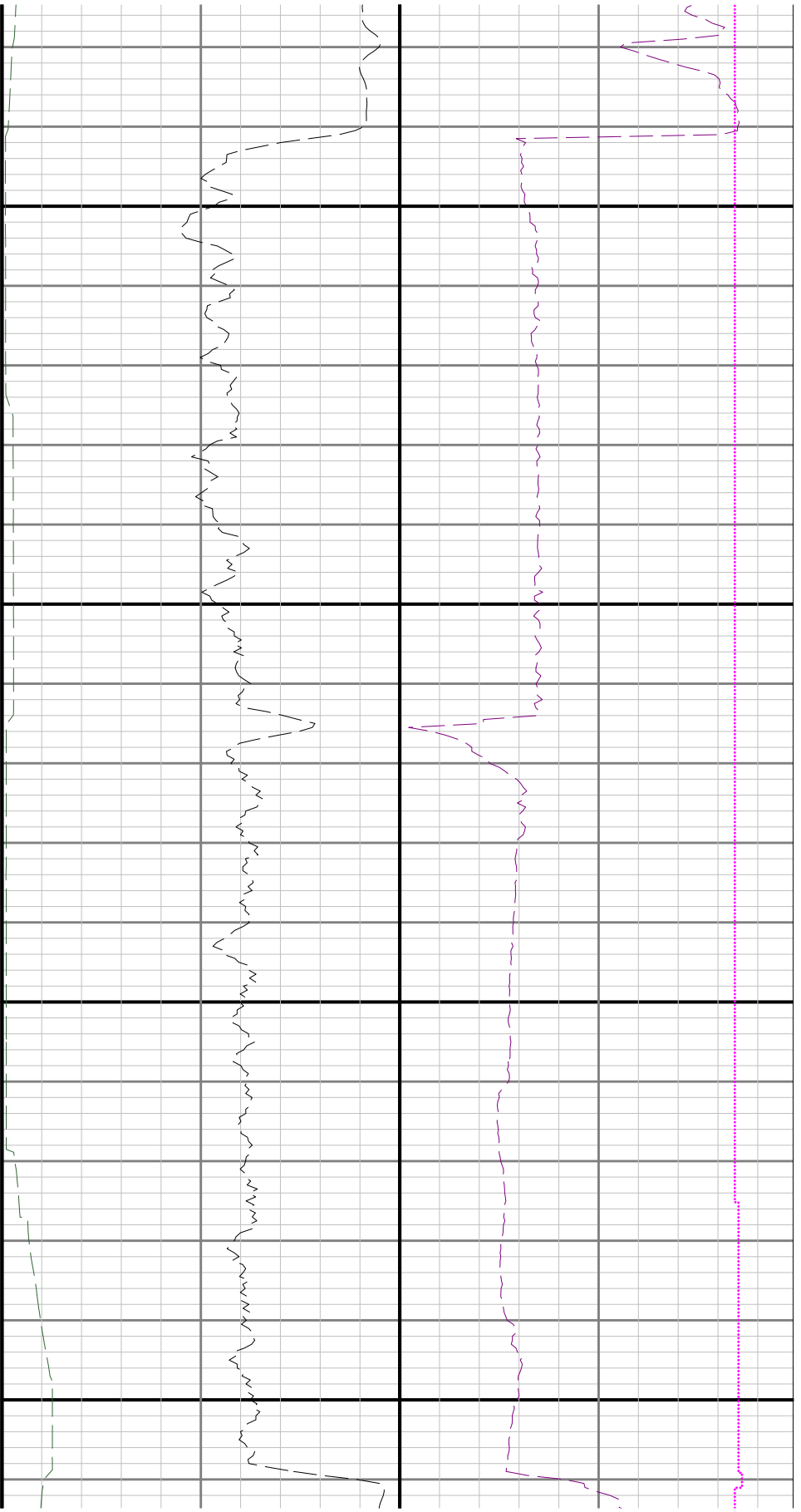

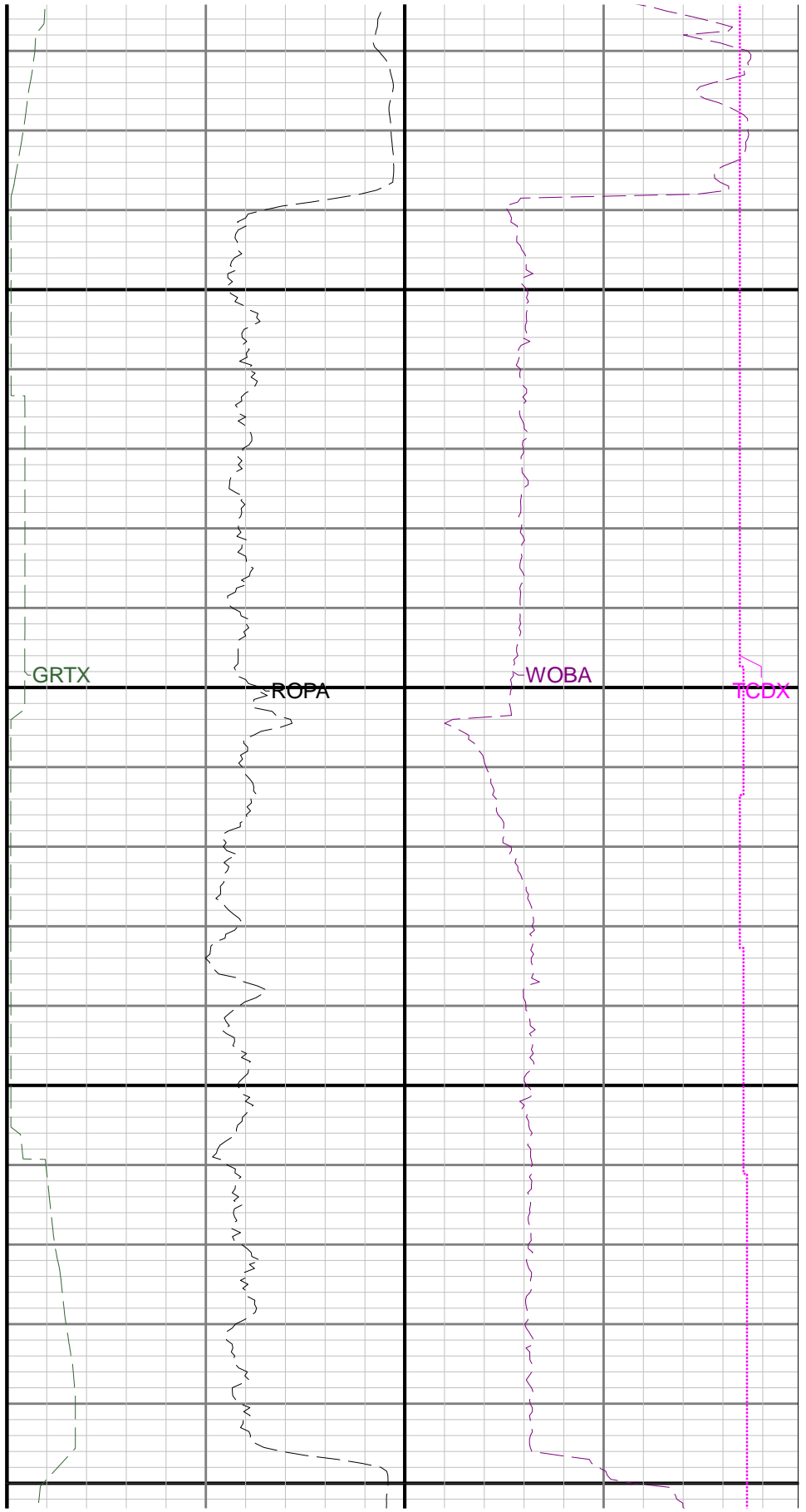
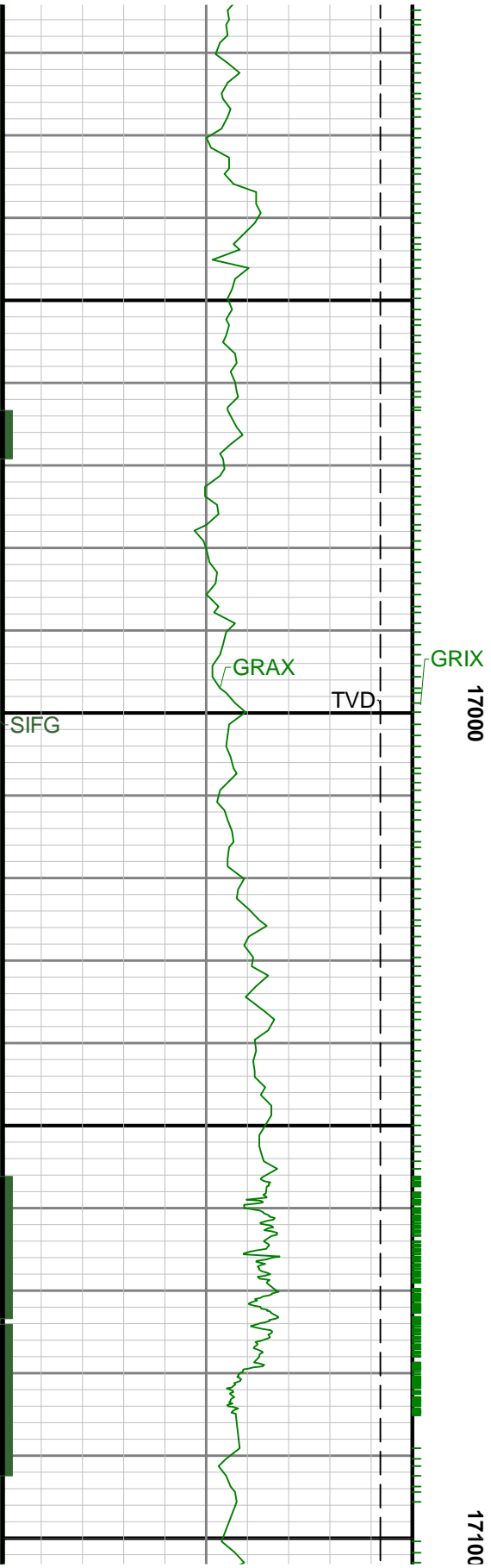

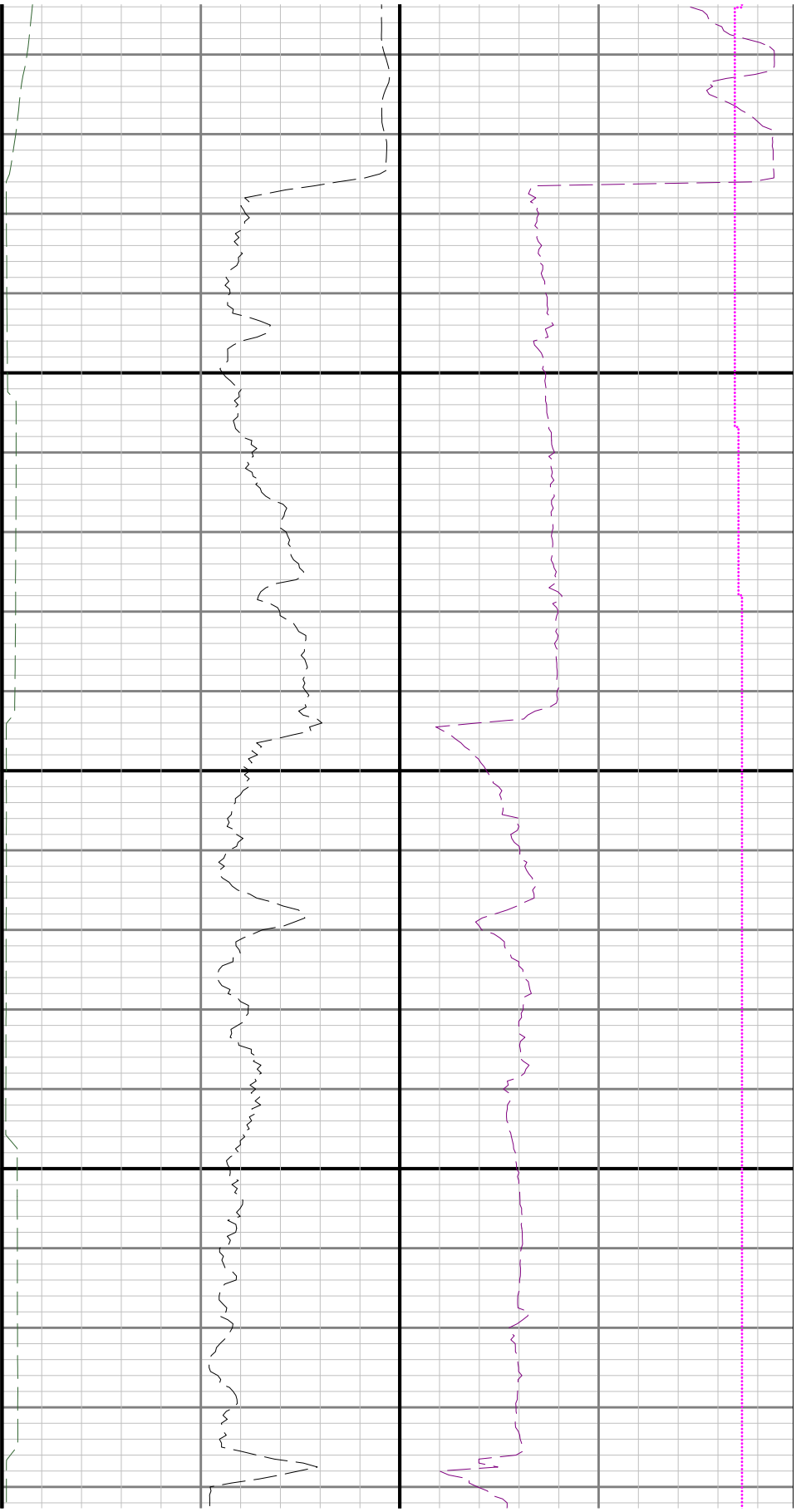

17200



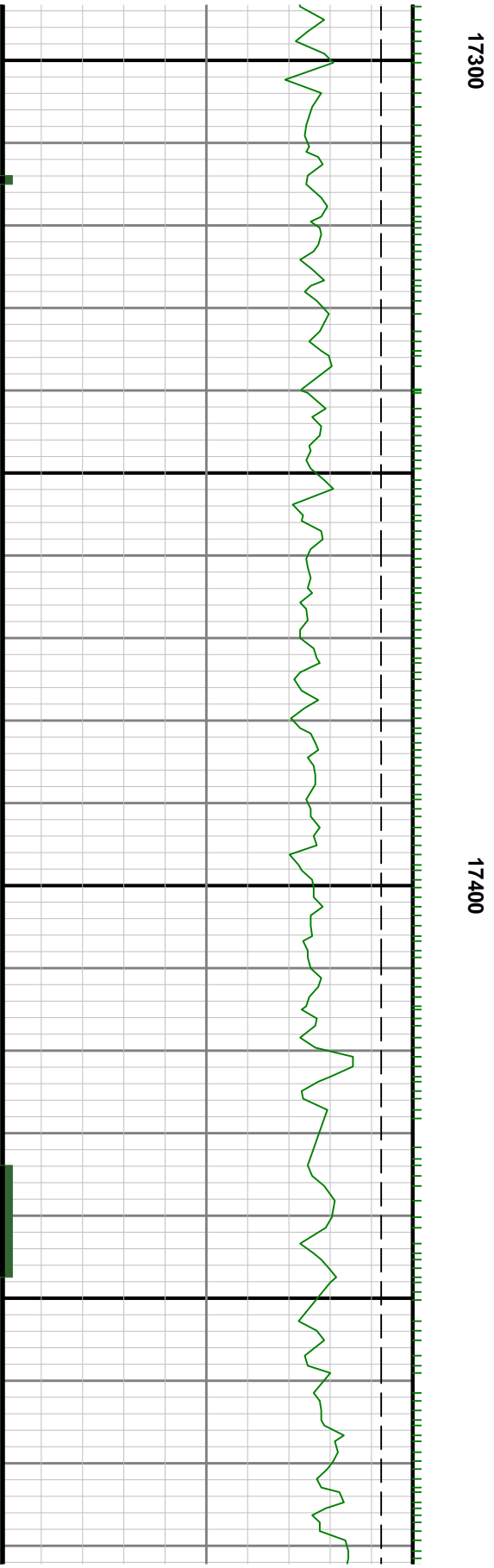
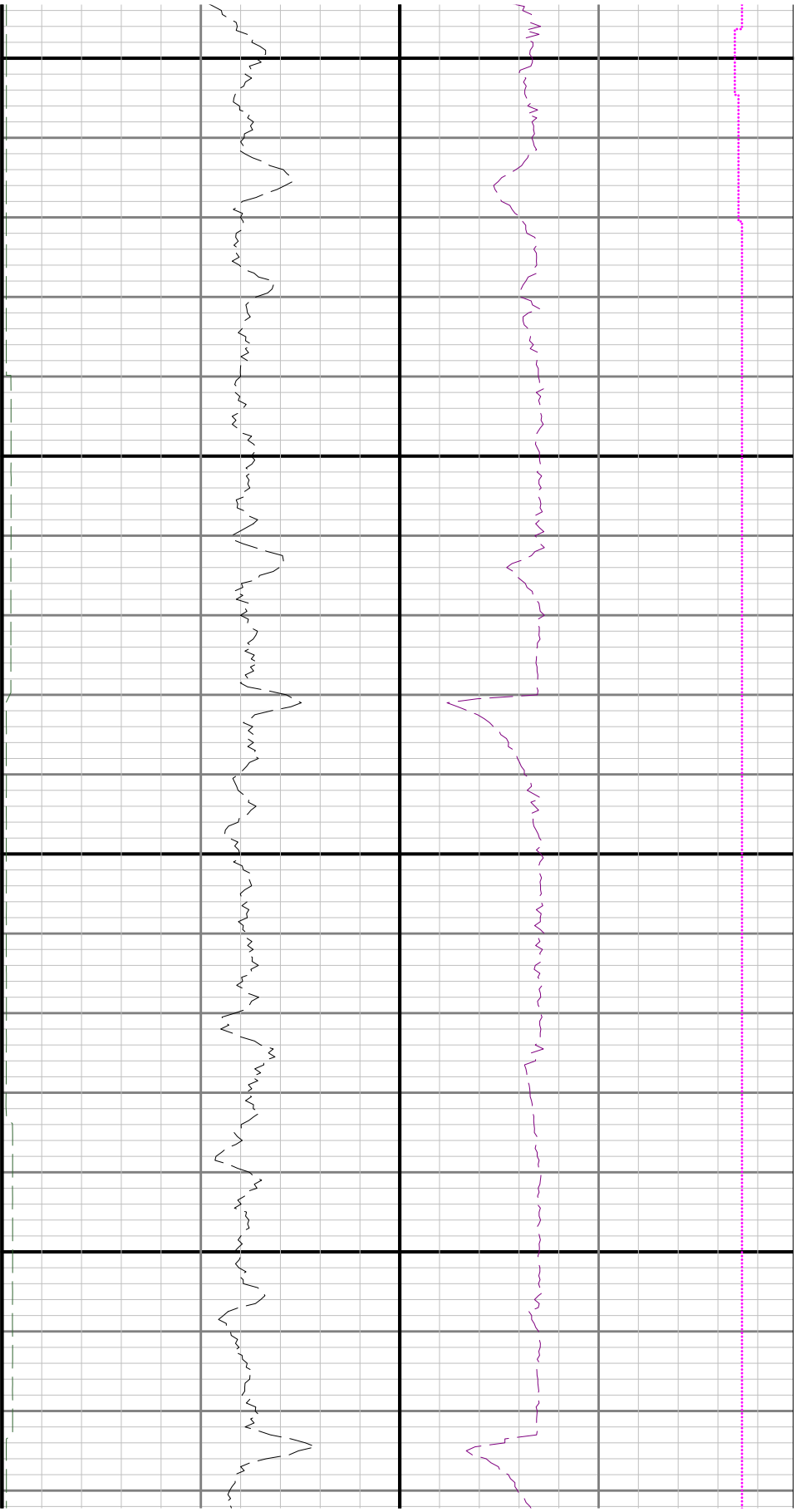

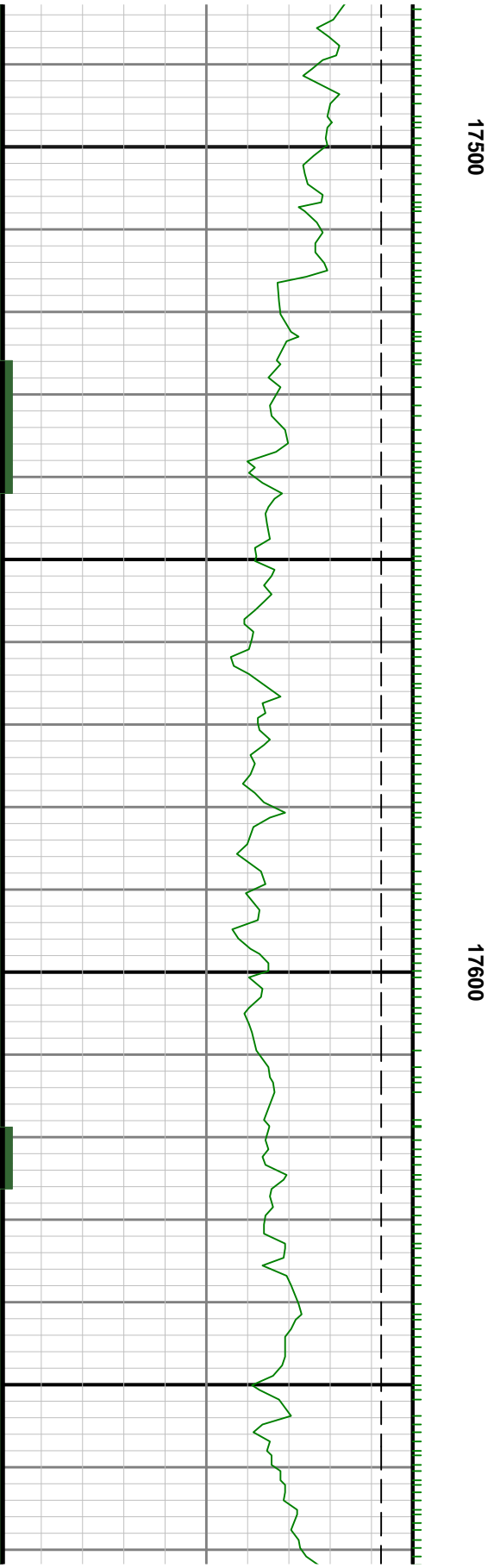
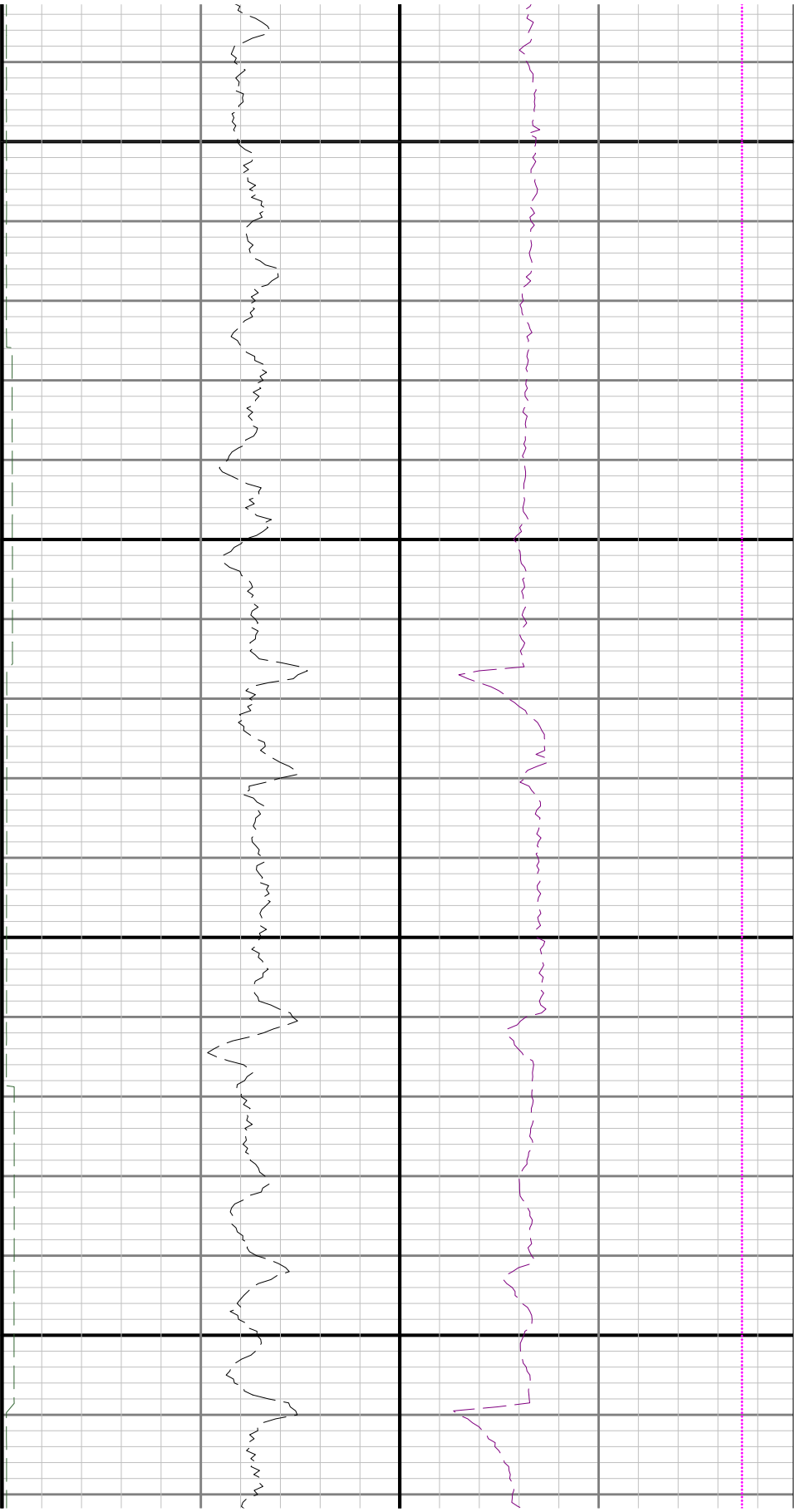

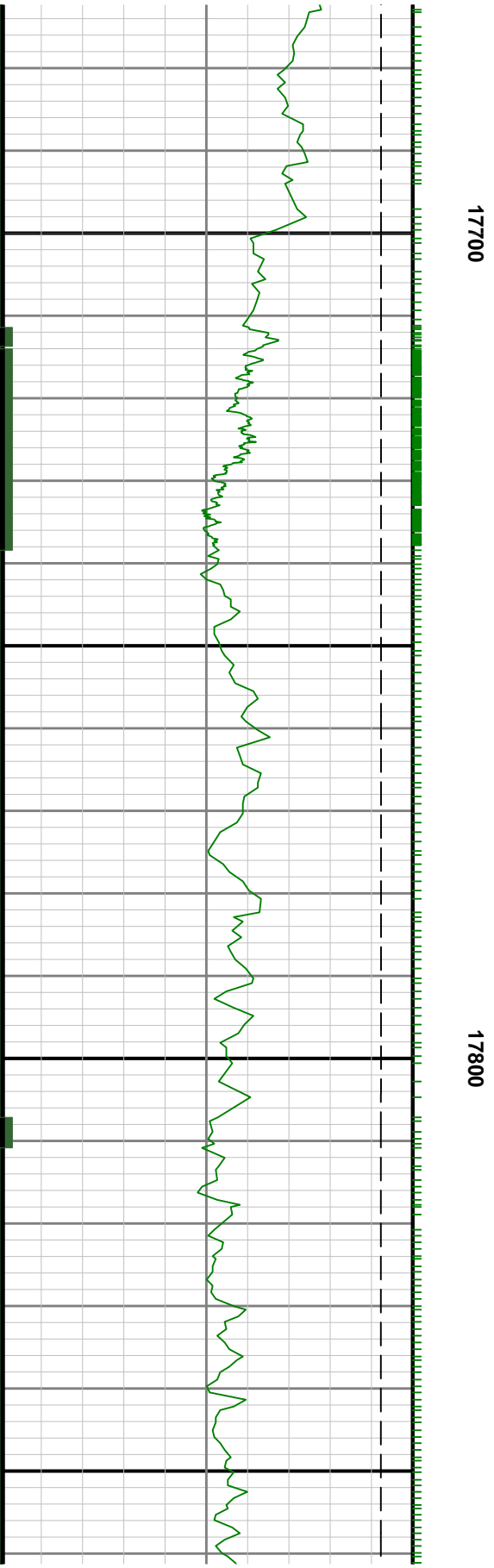
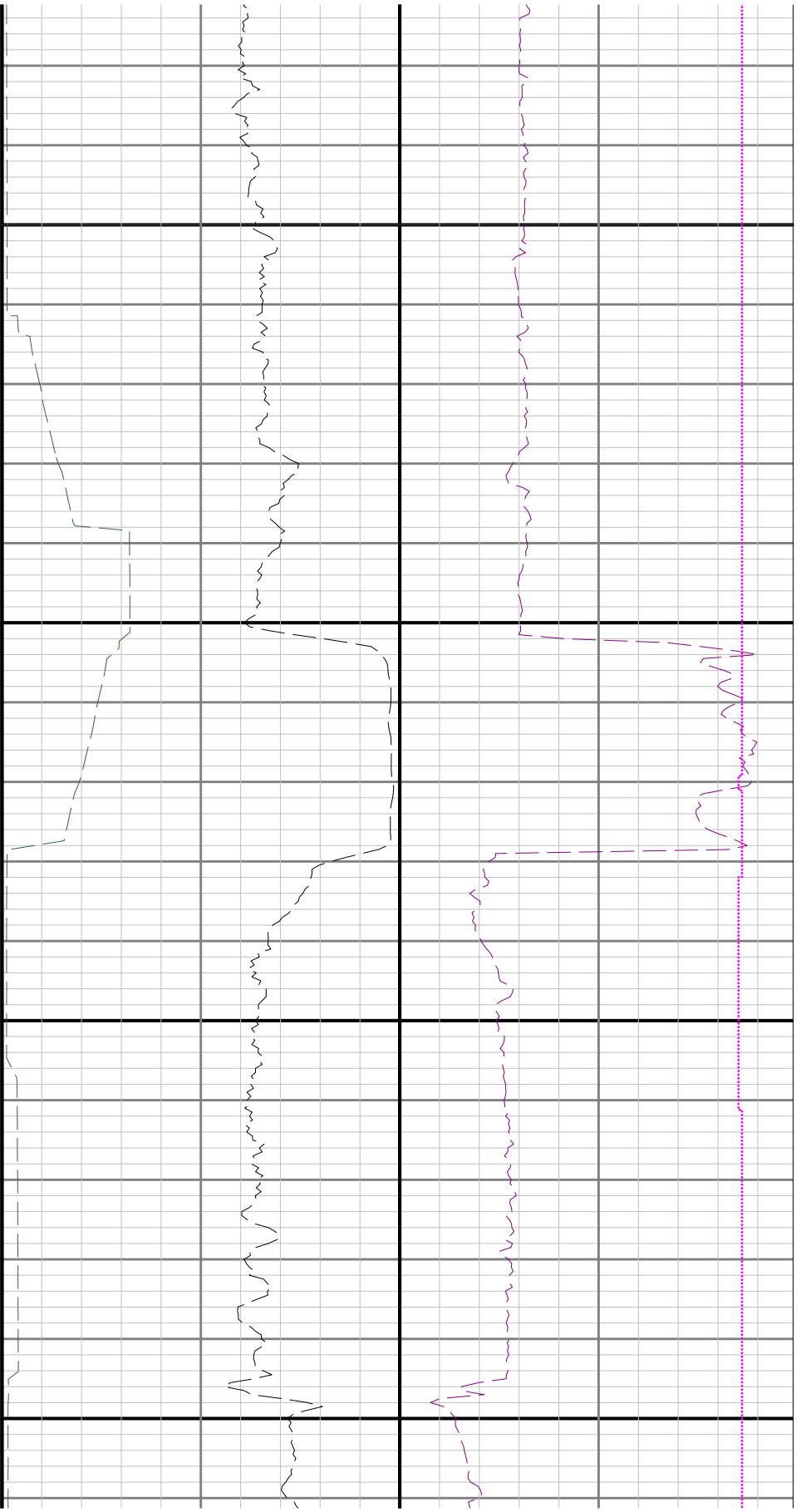

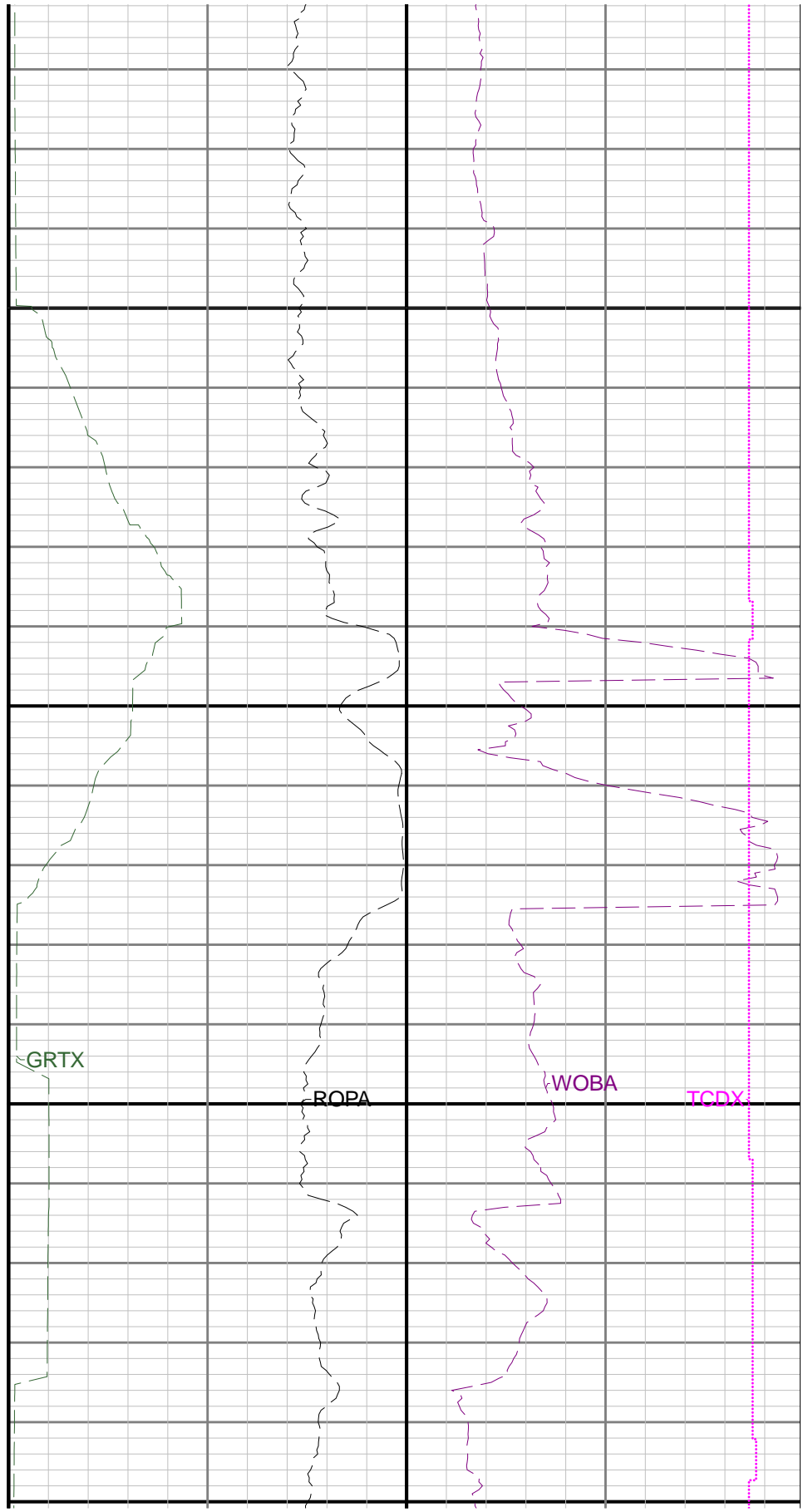
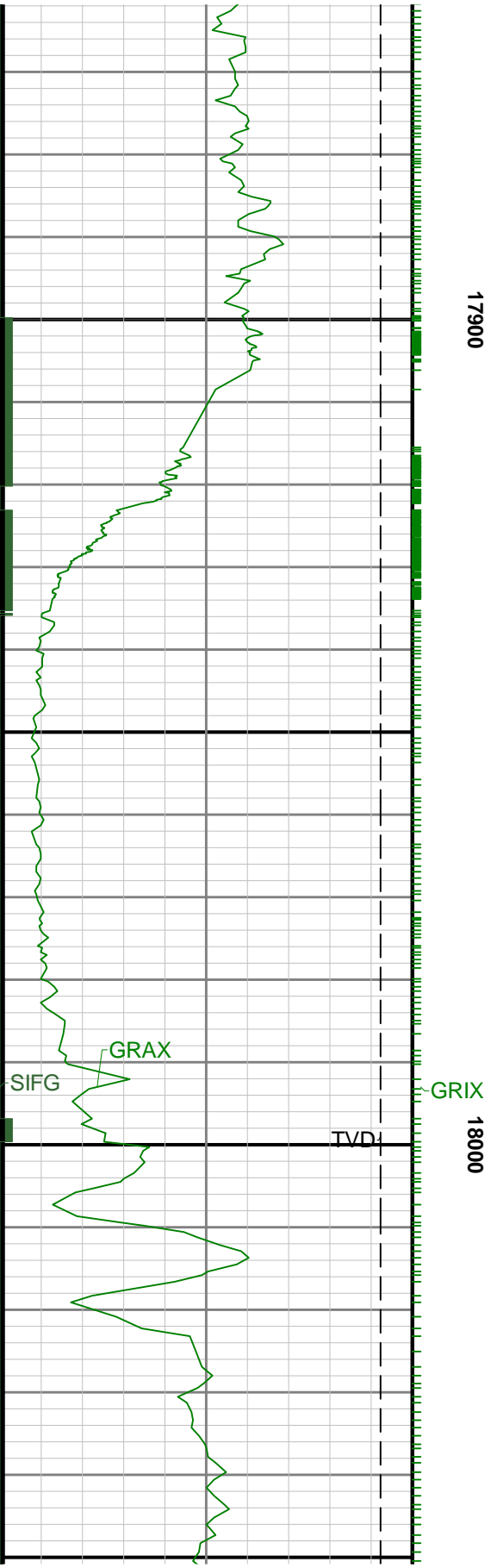

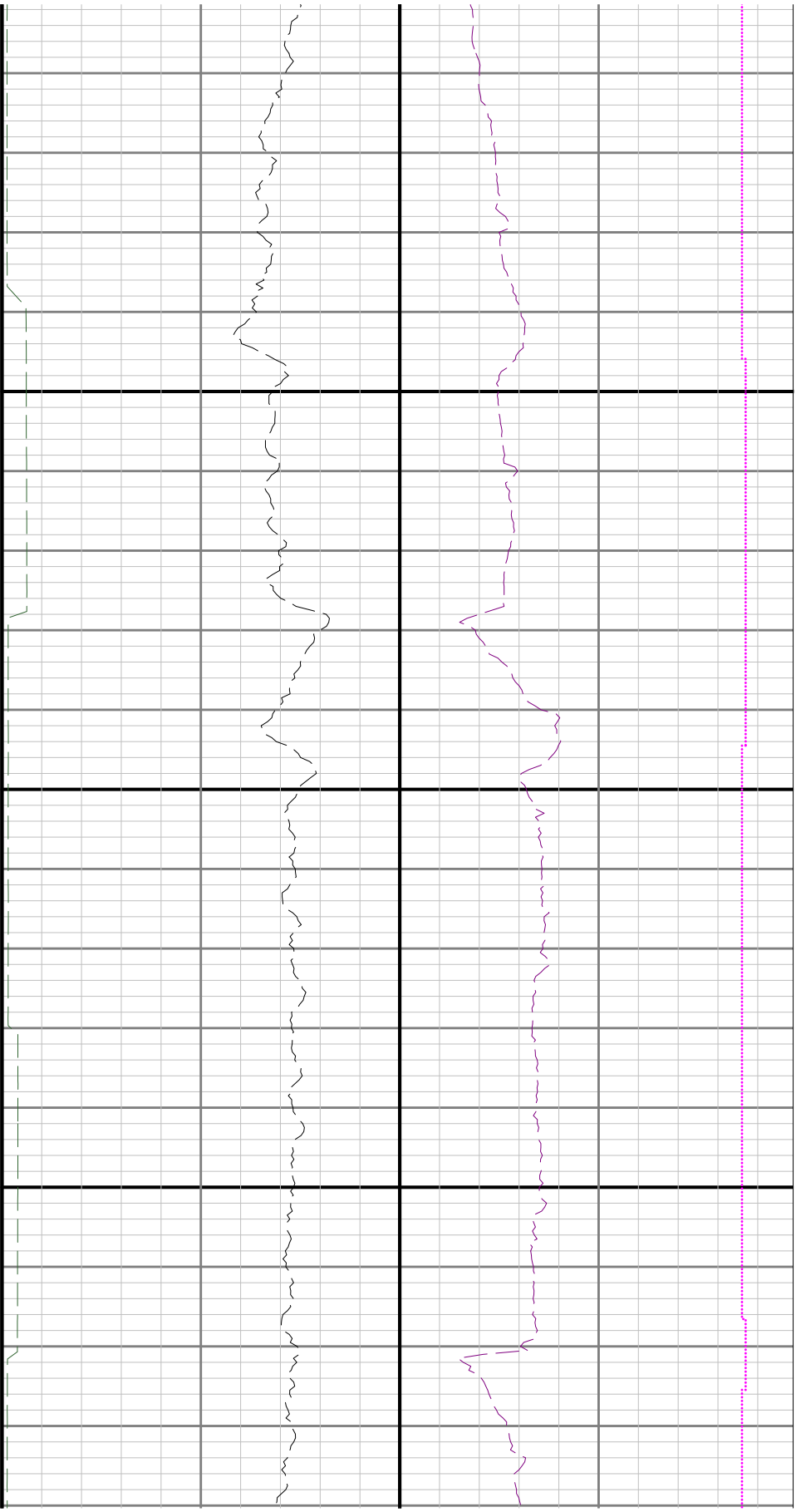

18100

18200

