

Great Western Operating Company, LLC

Created by admin
Date plotted 17-Jan-2018

Location Colorado **Slot** S06 - Tollway LC 24-375HN
Field Wattenburg **Well** Tollway LC 24-375HN
Installation Tollway **Wellbore** Tollway LC 24-375HN (PWB)

Plot reference is Tollway LC 24-375HN (PWB).
 Ref wellpath is Tollway LC 24-375HN (PWP#1).
 Coordinates are in Feet reference S06 - Tollway LC 24-375HN.
 True Vertical Depths are reference Rig Datum.
 Measured Depths are reference Rig Datum.
 Rig Datum: Planned Datum #1
 Rig Datum to Mean Sea Level: 5187.30 ft.
 Plot North is aligned to TRUE North.

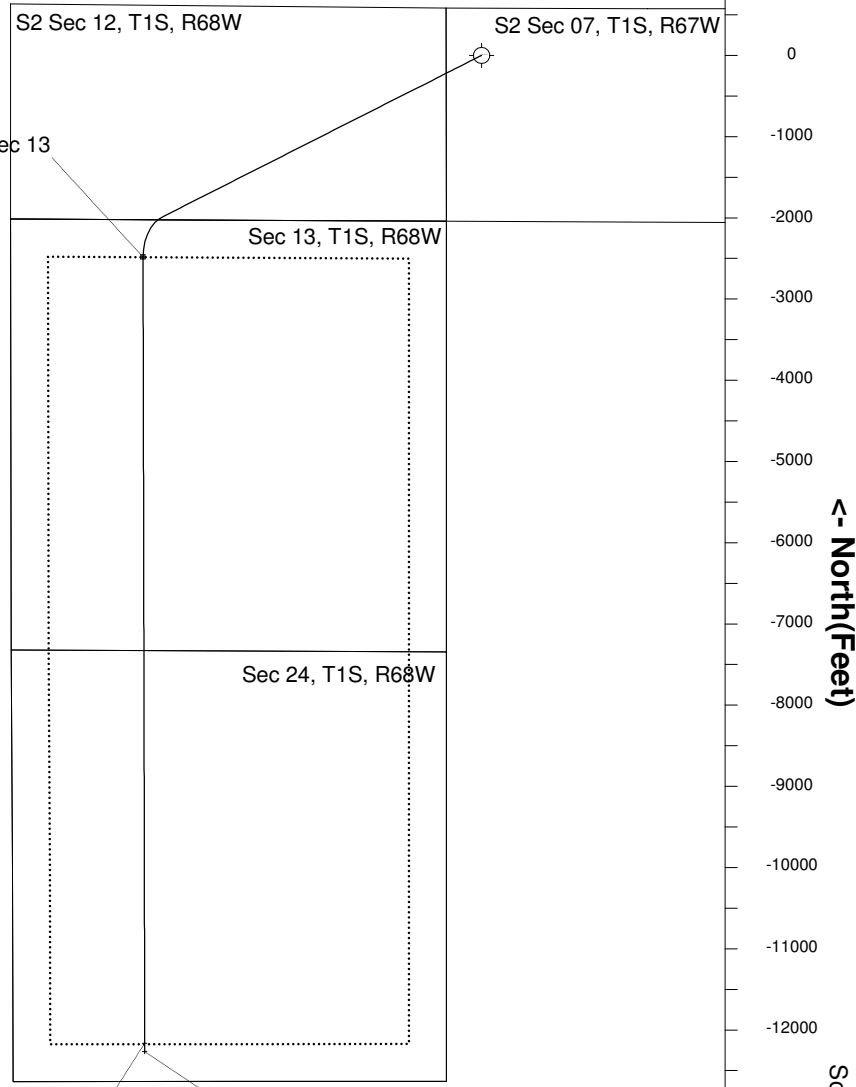
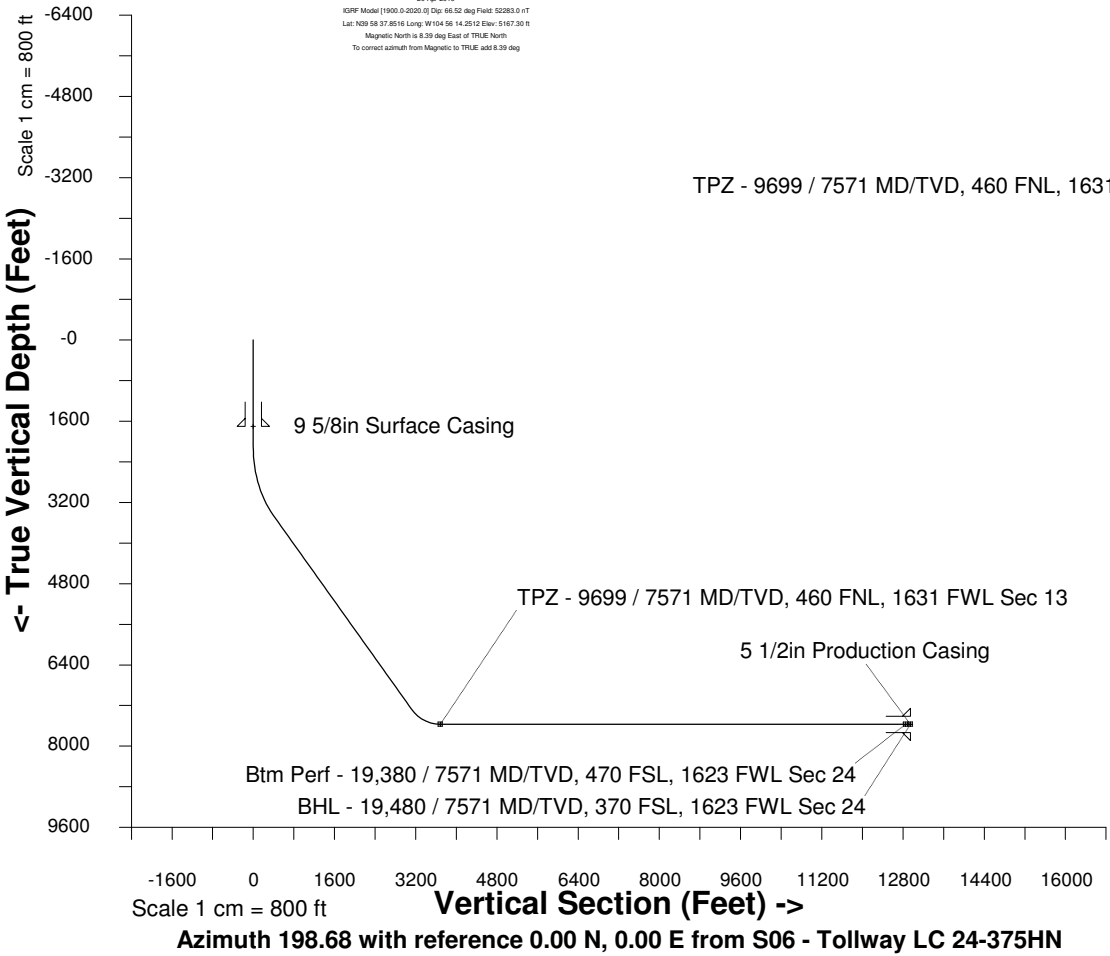
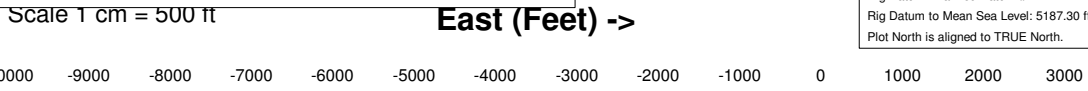
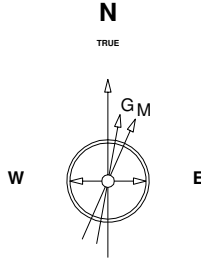

WELL PROFILE DATA

| Point | MD | Inc | Azi | TVD | North | East | deg/100ft | V. Sect |
|-------------------------|----------|-------|--------|---------|------------|-----------|-----------|----------|
| Tie on | 0.00 | 0.00 | 0.00 | 0.00 | S 0.00 | W 0.00 | | -0.00 |
| KOP | 2108.00 | 0.00 | 243.16 | 2108.00 | S 0.00 | W 0.00 | 0.00 | -0.00 |
| End of Build | 3608.06 | 45.00 | 243.16 | 3458.51 | S 252.57 | W 499.17 | 9.84 | 399.16 |
| End of Hold | 9049.44 | 45.00 | 243.16 | 7306.04 | S 1989.73 | W 3932.45 | 0.00 | 3144.63 |
| Target TPZ - ...Sec 13 | 9699.11 | 90.00 | 179.88 | 7571.00 | S 2484.08 | W 4168.09 | 36.09 | 3688.41 |
| Target Btm Pe...Sec 24 | 19379.64 | 90.00 | 179.88 | 7571.00 | S 12164.58 | W 4147.57 | 0.00 | 12852.17 |
| End of Turn | 19380.84 | 90.00 | 180.01 | 7571.00 | S 12165.78 | W 4147.56 | 36.09 | 12853.31 |
| T.D. & Target BHL... 24 | 19479.82 | 90.00 | 180.01 | 7571.00 | S 12264.76 | W 4147.58 | 0.00 | 12947.08 |

Btm Perf - 19,380 / 7571 MD/TVD, 470 FSL, 1623 FWL Sec 24
 BHL - 19,480 / 7571 MD/TVD, 370 FSL, 1623 FWL Sec 24

Scale 1 cm = 500 ft