

# GREELEY-ROTHE FEDERAL 16-1 PAD RECLAMATION PLAN WELL PAD

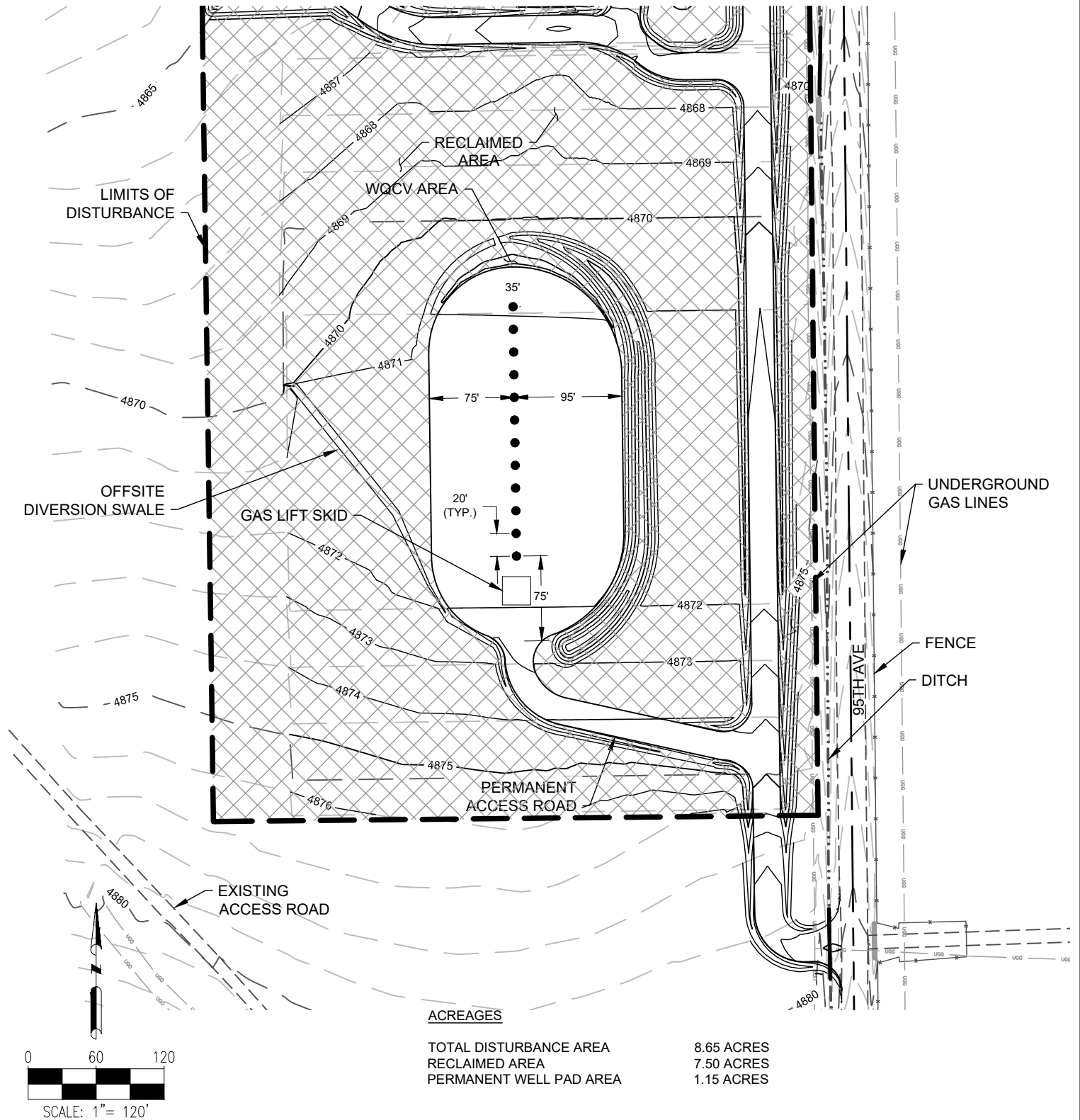

**DISCLAIMER:**  
THIS PLOT DOES NOT REPRESENT A MONUMENTED LAND SURVEY AND SHOULD NOT BE RELIED UPON TO DETERMINE BOUNDARY LINES, PROPERTY OWNERSHIP OR OTHER PROPERTY INTERESTS. PARCEL LINES, IF DEPICTED HAVE NOT BEEN FIELD VERIFIED AND MAY BE BASED UPON PUBLICLY AVAILABLE DATA THAT ALSO HAS NOT BEEN INDEPENDENTLY VERIFIED.

FIELD DATE:  
**03-09-17**

DRAWING DATE:  
**01-29-18**

BY:  
**KAD**

CHECKED BY:  
**MDC**

SITE NAME:  
**GREELEY-ROTHE FEDERAL 16-1 PAD**

SURFACE LOCATION:  
**SE 1/4 SE 1/4 SEC. 1, T5N, R67W, 6TH P.M.  
WELD COUNTY, COLORADO**

PREPARED FOR:

# GREELEY-ROTHER FEDERAL 16-1 PAD RECLAMATION PLAN PRODUCTION FACILITY

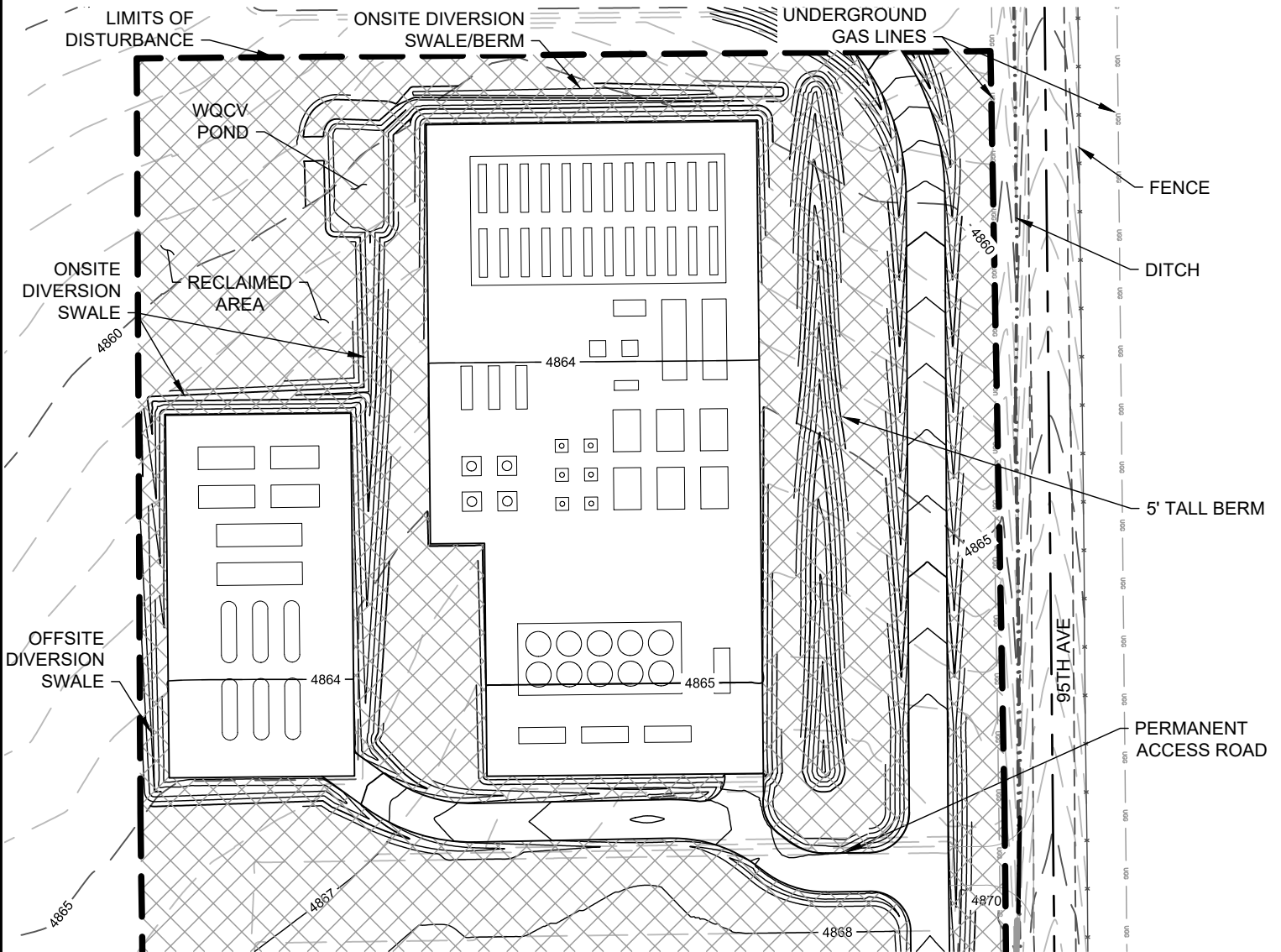

## ACREAGES

|                         |            |
|-------------------------|------------|
| TOTAL DISTURBANCE AREA  | 5.71 ACRES |
| RECLAIMED AREA          | 3.33 ACRES |
| PERMANENT FACILITY AREA | 2.38 ACRES |

DISCLAIMER:  
THIS PLAN DOES NOT REPRESENT A MONUMENTED LAND SURVEY AND SHOULD NOT BE  
RELIED UPON TO DETERMINE BOUNDARY LINES, PROPERTY OWNERSHIP OR OTHER  
PROPERTY INTERESTS. PARCEL LINES, IF DEPICTED HAVE NOT BEEN FIELD VERIFIED AND  
MAY BE BASED UPON PUBLICLY AVAILABLE DATA THAT ALSO HAS NOT BEEN  
INDEPENDENTLY VERIFIED.

FIELD DATE:  
**03-09-17**

DRAWING DATE:  
**01-29-18**

BY:  
**KAD**

CHECKED BY:  
**MDC**

SITE NAME:  
**GREELEY-ROTHER FEDERAL 16-1 PAD**

SURFACE LOCATION:  
**SE 1/4 SE 1/4 SEC. 1, T5N, R67W, 6TH P.M.  
WELD COUNTY, COLORADO**

PREPARED FOR: