

GREELEY-ROTHER FEDERAL 16-1 PAD HYDROLOGY MAP

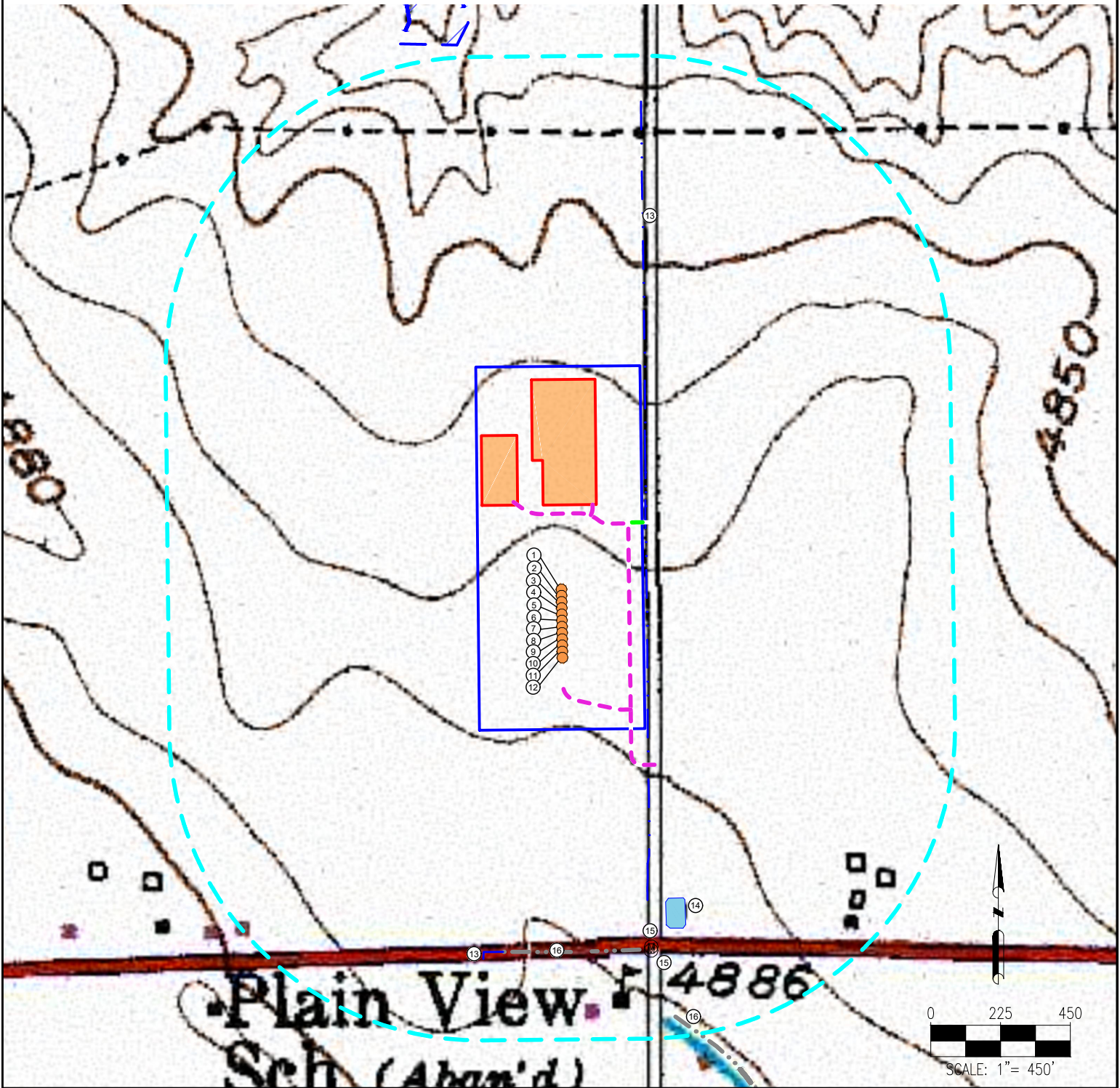

MEASUREMENTS ARE MADE FROM THE NEAREST EDGE OF THE DISTURBANCE AREA.

- | | | |
|------------------------------------|-------------------------------------|--|
| 1. GREELEY-ROTHER FEDERAL 32C-2-L | 7. GREELEY-ROTHER FEDERAL 33N-2B-L | 13. DITCHES (DRY AT TIME OF SURVEY) ARE $\pm 9'$ E, $\pm 715'$ S |
| 2. GREELEY-ROTHER FEDERAL 32N-2B-L | 8. GREELEY-ROTHER FEDERAL 13C-2-L | 14. POND IS $\pm 552'$ SE |
| 3. GREELEY-ROTHER FEDERAL 12N-2C-L | 9. GREELEY-ROTHER FEDERAL 13N-2B-L | 15. MANHOLES ARE $\pm 704'$ S, $\pm 716'$ S |
| 4. GREELEY-ROTHER FEDERAL 12N-2A-L | 10. GREELEY-ROTHER FEDERAL 13N-2C-L | 16. CONCRETE DITCHES ARE $\pm 713'$ S, $\pm 934'$ SE |
| 5. GREELEY-ROTHER FEDERAL 12C-2-L | 11. GREELEY-ROTHER 34N-2B-L | |
| 6. GREELEY-ROTHER FEDERAL 33N-2C-L | 12. GREELEY-ROTHER 34C-2-L | |

LEGEND:

- | | | |
|-----------------|-------------------------|--------------------|
| = PROPOSED WELL | = DITCH | = DISTURBANCE AREA |
| = MANHOLE | = PERMANENT ACCESS ROAD | = 1000' RADIUS |
| | = TEMPORARY ACCESS ROAD | = EQUIPMENT AREA |
| | = CONCRETE DITCH | = POND |
| | | = MARSHLAND |

DATA SOURCE:
TOPO MAP: USGS
NHD: USGS

PUBLICLY AVAILABLE DATA SOURCES HAVE NOT BEEN INDEPENDENTLY VERIFIED BY ASCENT.

DISCLAIMER:
THIS PLOT DOES NOT REPRESENT A MONUMENTED LAND SURVEY AND SHOULD NOT BE RELIED UPON TO DETERMINE BOUNDARY LINES, PROPERTY OWNERSHIP OR OTHER PROPERTY INTERESTS. PARCEL LINES, IF DEPICTED HAVE NOT BEEN FIELD VERIFIED AND MAY BE BASED UPON PUBLICLY AVAILABLE DATA THAT ALSO HAS NOT BEEN INDEPENDENTLY VERIFIED.

7535 Hilltop Circle
Denver, CO 80221
(303) 928-7128
www.ascentgeomatics.com

FIELD DATE:
03-09-17

DRAWING DATE:
01-29-18

BY:
CSG

CHECKED BY:
KAD

SITE NAME:
GREELEY-ROTHER FEDERAL 16-1 PAD

SURFACE LOCATION:
**SE 1/4 SE 1/4 SEC. 1, T5N, R67W, 6TH P.M.
WELD COUNTY, COLORADO**

PREPARED FOR:

SRC ENERGY