

GREELEY-ROTHER FEDERAL 16-1 PAD FACILITY LOCATION DRAWING (A)

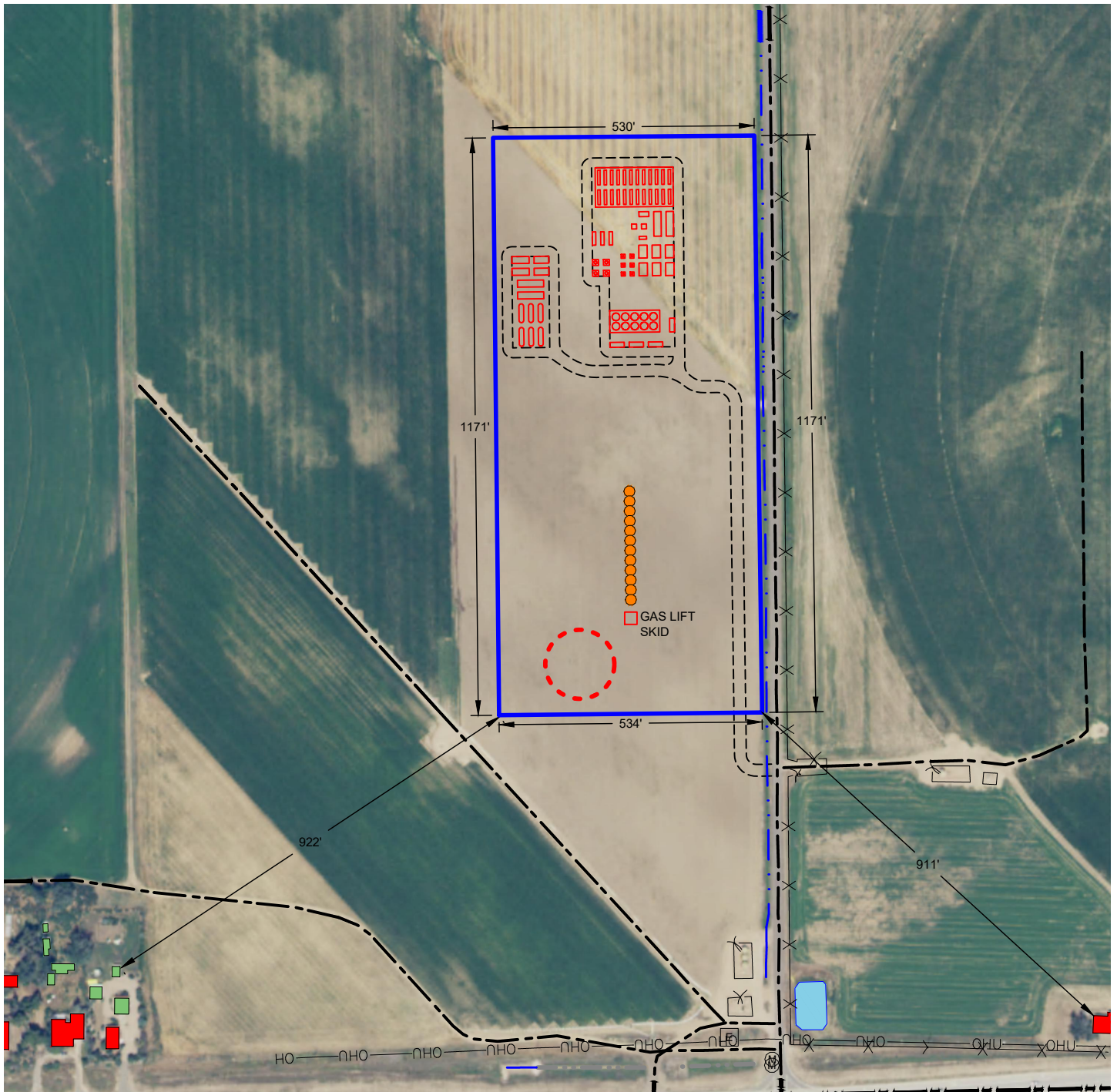

LEGEND

- = BUILDING
- = BUILDING UNIT
- = LIMITS OF DISTURBANCE
- = PROPOSED EQUIPMENT
- = PROPOSED MLVT
- = POND

- XX = FENCE
- = EXISTING ROAD CENTERLINE
- = EDGE OF ACCESS ROAD
- = DITCH
- = OVERHEAD UTILITY
- = CONCRETE DITCH

- = PROPOSED WELL
- E = ELECTRICAL BOX
- M = MANHOLE

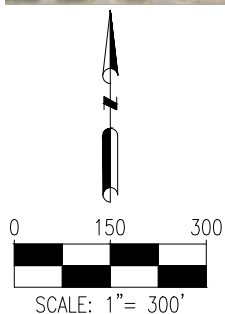

DISCLAIMER:
THIS PLOT DOES NOT REPRESENT A MONUMENTED LAND SURVEY AND SHOULD NOT BE RELIED UPON TO DETERMINE BOUNDARY LINES, PROPERTY OWNERSHIP OR OTHER PROPERTY INTERESTS. PARCEL LINES, IF DEPICTED HAVE NOT BEEN FIELD VERIFIED AND MAY BE BASED UPON PUBLICLY AVAILABLE DATA THAT ALSO HAS NOT BEEN INDEPENDENTLY VERIFIED.

DATA SOURCE:
AERIAL IMAGE: NAIP 2015
PUBLICLY AVAILABLE DATA SOURCES HAVE NOT BEEN INDEPENDENTLY VERIFIED BY PFS.

GREELEY-ROTHER FEDERAL 16-1 PAD FACILITY LOCATION DRAWING (B)

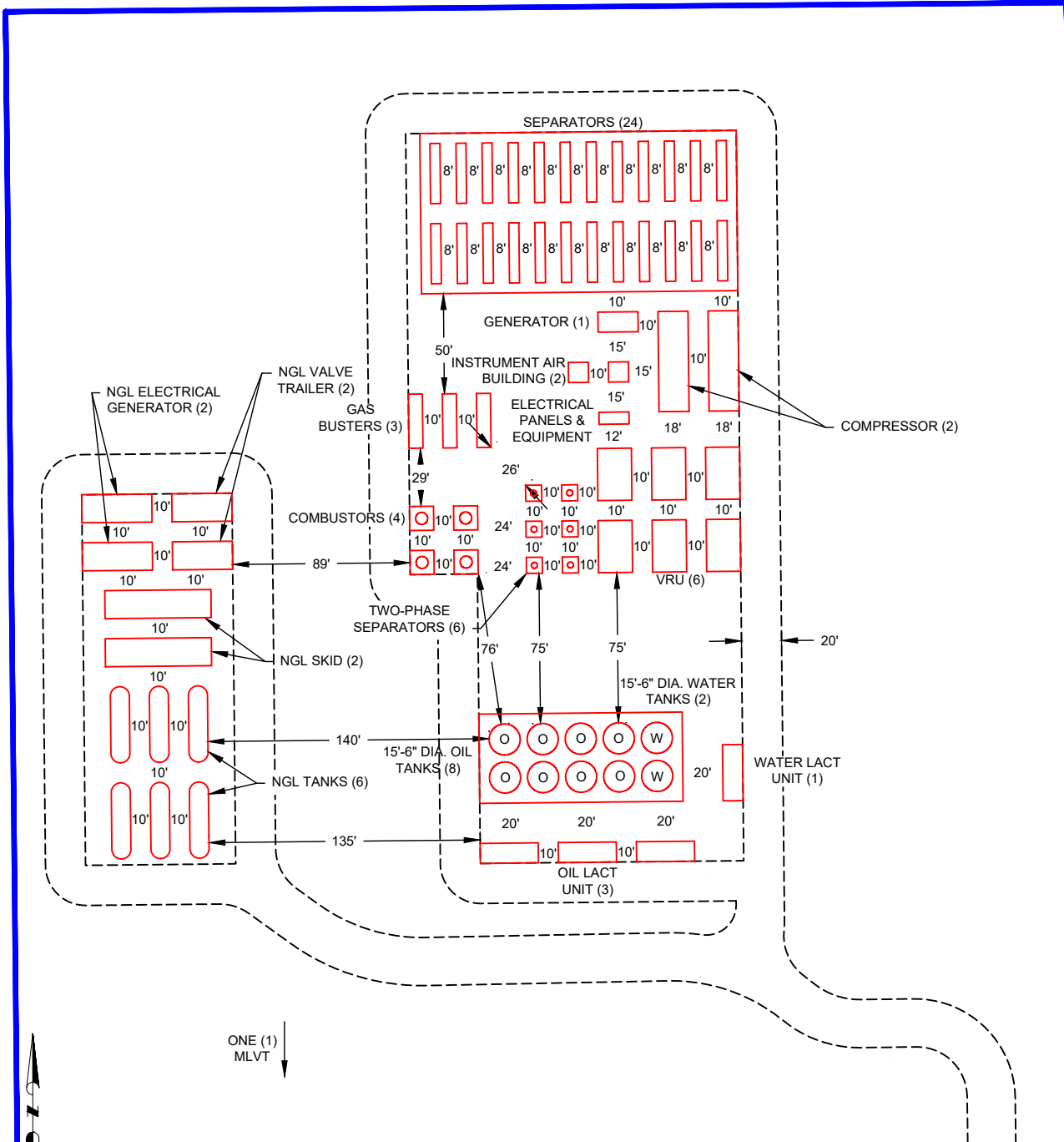

LEGEND

	= LIMITS OF DISTURBANCE		= EXISTING ROAD CENTERLINE
	= PROPOSED EQUIPMENT		= EDGE OF ACCESS ROAD
			= DITCH

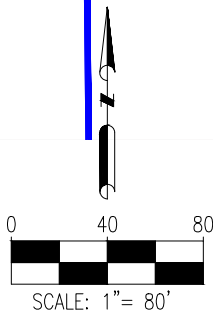

DISCLAIMER:
THIS PLOT DOES NOT REPRESENT A MONUMENTED LAND SURVEY AND SHOULD NOT BE RELIED UPON TO DETERMINE BOUNDARY LINES, PROPERTY OWNERSHIP OR OTHER PROPERTY INTERESTS. PARCEL LINES, IF DEPICTED HAVE NOT BEEN FIELD VERIFIED AND MAY BE BASED UPON PUBLICLY AVAILABLE DATA THAT ALSO HAS NOT BEEN INDEPENDENTLY VERIFIED.

DATA SOURCE:
AERIAL IMAGE: NAIP 2015
PUBLICLY AVAILABLE DATA SOURCES HAVE NOT BEEN INDEPENDENTLY VERIFIED BY PFS.



7535 Hilltop Circle
Denver, CO 80221
(303) 928-7128
www.ascntgeomatrics.com

FIELD DATE:
03-09-17

DRAWING DATE:
01-29-18

BY:
CSG

CHECKED BY:
KAD

SITE NAME:

GREELEY-ROTHER FEDERAL 16-1 PAD

SURFACE LOCATION:

**SE 1/4 SE 1/4 SEC. 1, T5N, R67W, 6TH P.M.
WELD COUNTY, COLORADO**

PREPARED FOR:



SRC ENERGY

GREELEY-ROTHE FEDERAL 16-1 PAD FACILITY LOCATION DRAWING (C)

Proposed Facility Equipment	Quantity
VRU	6
Compressor	2
Combustor	4
Gas Buster	3
Oil Tank	8
Water Tank	2
Generator	1
Single Separator	24
Lact Unit	4
Two-Phase Separator	6
Instrument Air Building	2
Gas Lift Skid	1
MLVT	1
NGL Skid	2
NGL Tanks	6
NGL Electrical Generator	2
NGL Valve Trailer	2

Proposed Well

Greeley-Rothe Federal 32C-2-L
Greeley-Rothe Federal 32N-2B-L
Greeley-Rothe Federal 12N-2C-L
Greeley-Rothe Federal 12N-2A-L
Greeley-Rothe Federal 12C-2-L
Greeley-Rothe Federal 33N-2C-L
Greeley-Rothe Federal 33N-2B-L
Greeley-Rothe Federal 13C-2-L
Greeley-Rothe Federal 13N-2B-L
Greeley-Rothe Federal 13N-2C-L
Greeley-Rothe 34N-2B-L
Greeley-Rothe 34C-2-L

DISCLAIMER:
THIS PLOT DOES NOT REPRESENT A MONUMENTED LAND SURVEY AND SHOULD NOT BE RELIED
UPON TO DETERMINE BOUNDARY LINES, PROPERTY OWNERSHIP OR OTHER PROPERTY
INTERESTS. PARCEL LINES, IF DEPICTED HAVE NOT BEEN FIELD VERIFIED AND MAY BE BASED
UPON PUBLICLY AVAILABLE DATA THAT ALSO HAS NOT BEEN INDEPENDENTLY VERIFIED.

DATA SOURCE:
AERIAL IMAGE: NAIP 2015

PUBLICLY AVAILABLE DATA SOURCES HAVE NOT BEEN
INDEPENDENTLY VERIFIED BY PFS.



7535 Hilltop Circle
Denver, CO 80221
(303) 928-7128
www.ascentgeomatics.com

FIELD DATE:
03-09-17

DRAWING DATE:
01-29-18

BY:
CSG

CHECKED BY:
KAD

SITE NAME:
GREELEY-ROTHE FEDERAL 16-1 PAD

SURFACE LOCATION:
SE 1/4 SE 1/4 SEC. 1, T5N, R67W, 6TH P.M.
WELD COUNTY, COLORADO

PREPARED FOR:



SRC ENERGY