

FIRESTIEN 30-12

WELL LOCATION

NW1/4 NE1/4 SEC. 30, T.6N.,
R.66W.

NORTHWEST CORNER
SECTION 30-T.6N.-R.66W.
Found #6 Rebar w/ 3 1/4"
alum. cap stamped LS7242

NORTHEAST CORNER
SECTION 30-T.6N.-R.66W.
Found #6 rebar w/ 3 1/4"
alum. cap stamped LS16154

NO VISIBLE IMPROVEMENTS
WITHIN 200' OF WELLHEAD



01869835

Bearings shown are Grid
Bearings of the Colorado State
Plane Coordinate System, North
Zone, North American Datum
1983/92.

All distances shown to
section lines are measured
at right angles to said
section lines.

NORTH QUARTER CORNER
SECTION 30-T.6N.-R.66W.
Found #6 rebar w/ 3 1/4"
alum. cap stamped LS7242

WEST QUARTER CORNER
SECTION 30-T.6N.-R.66W.
Found #6 Rebar w/ 2"
alum. cap stamped LS25621

CENTER QUARTER CORNER
SECTION 30-T.6N.-R.66W.
Found #6 rebar w/ 3 1/4"
alum. cap stamped LS22098

SURFACE USE-CROP FIELD
LATITUDE-40.46358°N
LONGITUDE-104.81866°W
ELEVATION=4735'
PDOP=1.7

SOUTHWEST CORNER
SECTION 30-T.6N.-R.66W.
Found #6 rebar w/ 3 1/4"
alum. cap stamped LS7242

EAST QUARTER CORNER
SECTION 30-T.6N.-R.66W.
Found #6 rebar w/ 2 1/2"
alum. cap stamped LS23501

SOUTH QUARTER CORNER
SECTION 30-T.6N.-R.66W.
Found #6 rebar w/ 3 1/4"
alum. cap stamped LS7242

SOUTHEAST CORNER
SECTION 30-T.6N.-R.66W.
Found 2" pipe w/ 2 1/2"
alum. cap illegible

Ground elevation shown is approximate
and is based on an observed GPS
elevation (NAVD 1988 DATUM).

LEGEND

SECTION LINE
QUARTER SECTION LINE
SIXTEENTH SECTION LINE
FOUND ALIQUOT MONUMENT

MAY - 3 07

RECEIVED

King Surveyors Inc. of Windsor, Colorado has in accordance with a request from Jordan Coombs for Petro-Canada Resources (USA), Inc. determined the location of Firestien 30-12 to be 1986' from the East line and 865' from the North line of Section 30, Township 6 North, Range 66 West of the Sixth Principal Meridian, County of Weld, State of Colorado.

STEVENA LUND
34995
March 29, 2007

Steven A. Lund-On behalf of King Surveyors, Inc.
Licenses and Surveyor No. 34995
State of Colorado

1000 500 0 1000

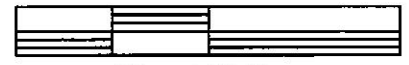

1" = 1000'



KING SURVEYORS, INC.

650 Garden Drive | Windsor, Colorado 80550

phone: (970) 686-5011 | fax: (970) 686-5821

www.kingsurveyors.com

PROJECT NO: 2003322

DATE: 3/29/2007

CLIENT: PETRO-CANADA

DWG: 2003322WELL

FIELD OPERATOR: BEN ADSIT

DATE OF WORK: 3/22/2007

Firestien 30-12
6N-66W 30 NW/4NE/4
Distance from Property Lines

RECEIVED

MAY -3 07

COGCC

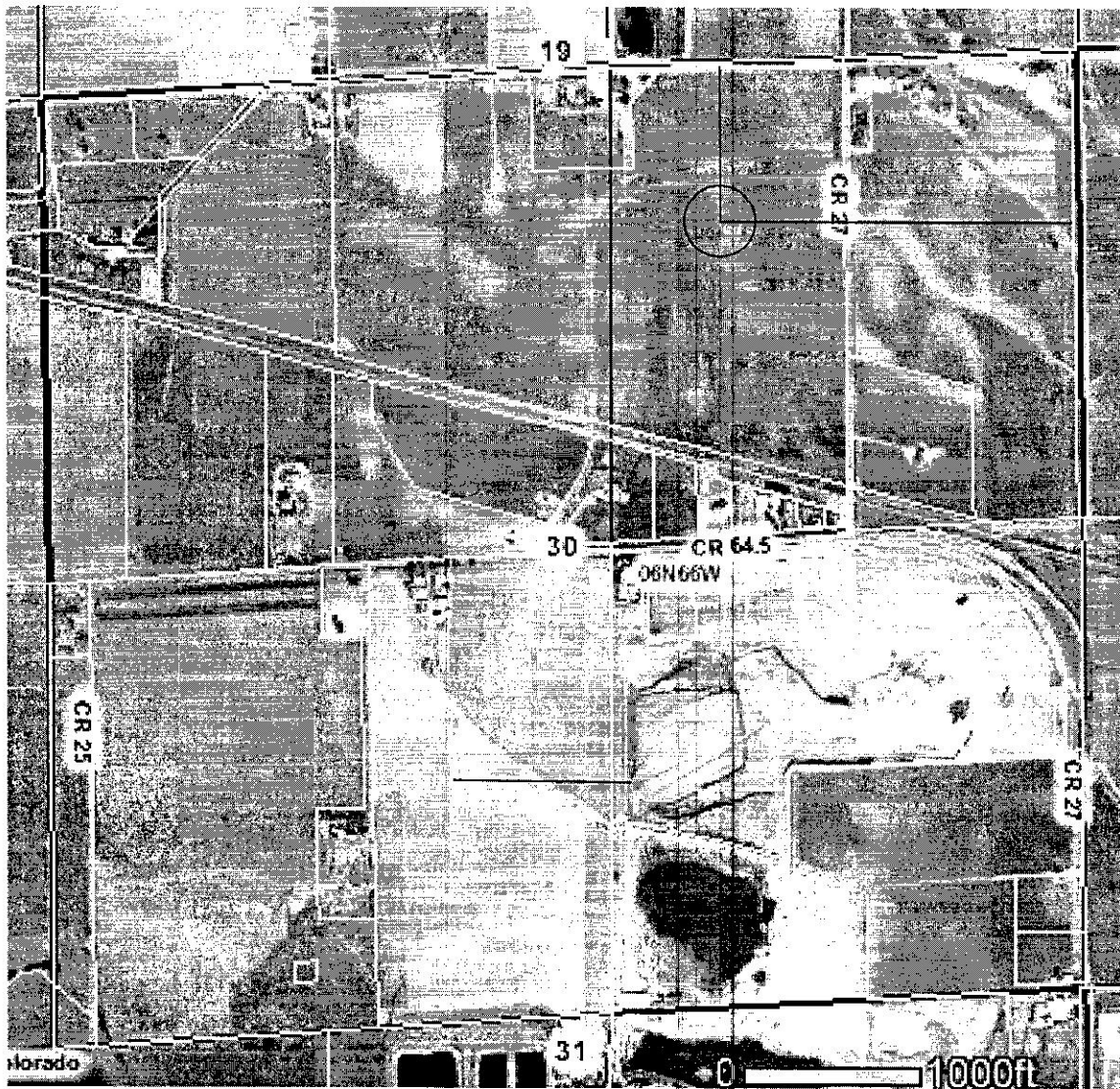

Well is more than 200 feet from any property line.