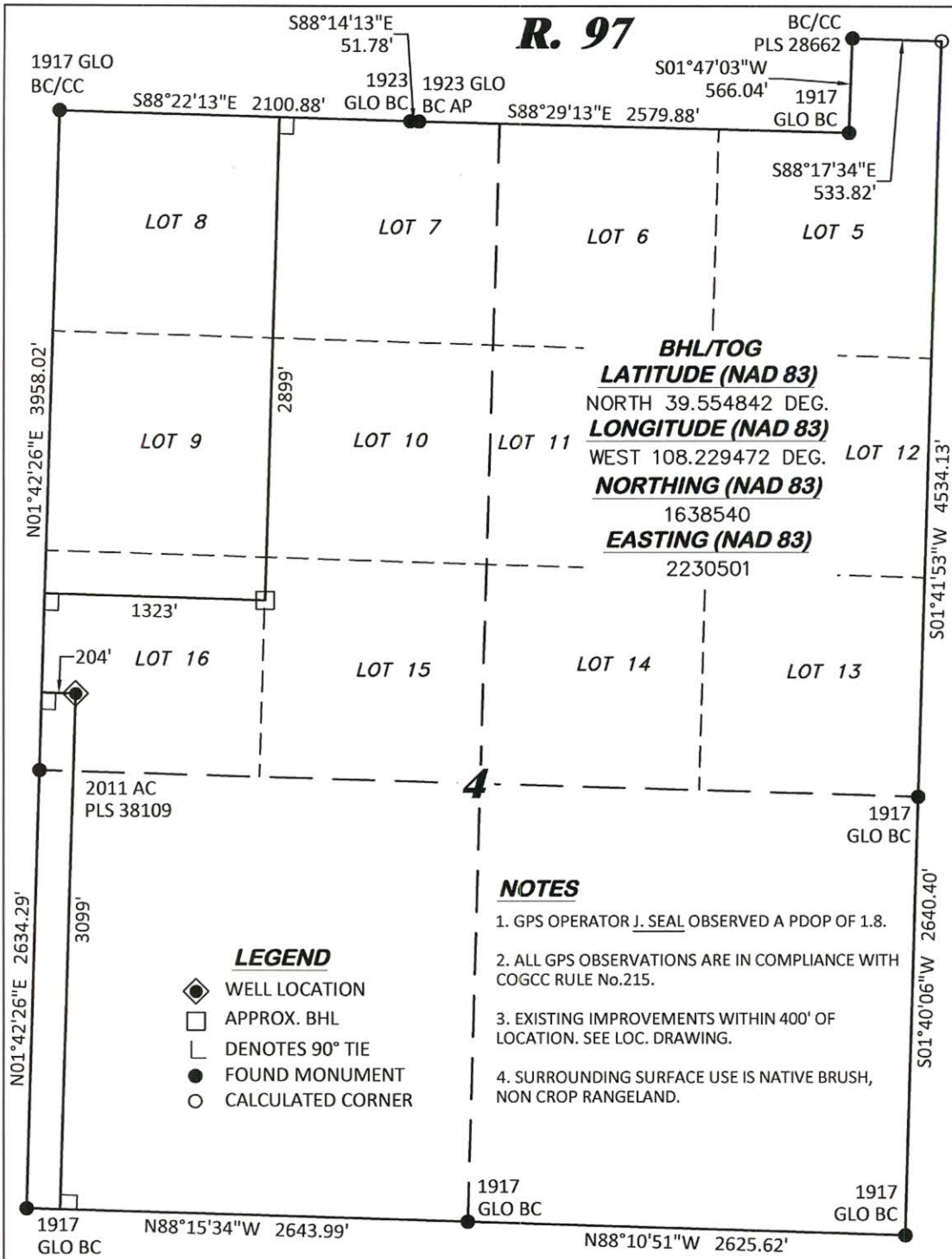

CC 0697-04-12W

TOP OF CONCRETE ELEVATION: 8528.8'

BASIS OF ELEVATION: USGS SPOT ELEVATION LOCATED AT THE SE CORNER OF SECTION 4, T6S, R97W ELEVATION: 8387'

SHL

LATITUDE (NAD 83)
NORTH 39.553210 DEG.

LONGITUDE (NAD 83)
WEST 108.233437 DEG.

NORTHING (NAD 83)
1637979.84

EASTING (NAD 83)
2229365.98

BASIS OF BEARING/DATUM

SPCS COLORADO CENTRAL NAD 27 BASED ON GPS OBSERVATIONS AND OPUS SOLUTION ON DRG CONTROL POINT "WILLIAMS" HAVING A POSITION OF:
NAD83(2011)
LAT 39° 31' 35.18" NORTH
LONG 108° 12' 16.79" WEST
NAVD88 ELEVATION: 8618.14'

THE SOUTH LINE OF THE SW¼ OF SECTION 4, MONUMENTED BY BLM BC'S AND BEARING N88°15'34"W.

NOTES

1. GPS OPERATOR J. SEAL OBSERVED A PDOP OF 1.8.
2. ALL GPS OBSERVATIONS ARE IN COMPLIANCE WITH COGCC RULE No.215.
3. EXISTING IMPROVEMENTS WITHIN 400' OF LOCATION. SEE LOC. DRAWING.
4. SURROUNDING SURFACE USE IS NATIVE BRUSH, NON CROP RANGELAND.

SURVEYOR'S STATEMENT

I, DAVID E. HENDERHAN, AN EMPLOYEE AND AGENT ON BEHALF OF D.R. GRIFFIN & ASSOCIATES, INC. STATE THE PLAT HEREON IS A CORRECT REPRESENTATION OF A SURVEY MADE UNDER MY SUPERVISION ON THE 13th DAY OF JANUARY, 2012 OF THE SHOWN CC 0697-04-12W AS-DRILLED CONDUCTOR.

COLORADO LICENSED PROFESSIONAL LAND SURVEYOR DAVID E. HENDERHAN 38109 1/3/18

DATE

COLORADO PLS No. 38109

Notice: In accordance with Colorado State Law, any legal action based upon any defect in this survey plat must commence within three (3) years after first discovery of such defect. In no event, may any action based upon any defect in this survey plat be commenced more than ten (10) years from the date of certification shown hereon.

CC 604-12-13 ANNEX PAD

DRG RIFFIN & ASSOCIATES, INC.
(307) 362-5028
1414 ELK ST., ROCK SPRINGS, WY 82901

PLAT OF AS-DRILLED CONDUCTOR IN LOT 16, SECTION 4, FOR LARAMIE ENERGY, LLC.

DRAWN: 12/26/2017 - DEH	SCALE: 1" = 1000'
REVISED: N/A - .	DRG JOB No. 21376
.	B2-04-12W

3099' F/SL, & 204' F/WL, SECTION 4, T. 6 S., R. 97, 6TH P.M., GARFIELD COUNTY, COLORADO