

COLORADO LAKES PAD LOCATION DRAWING

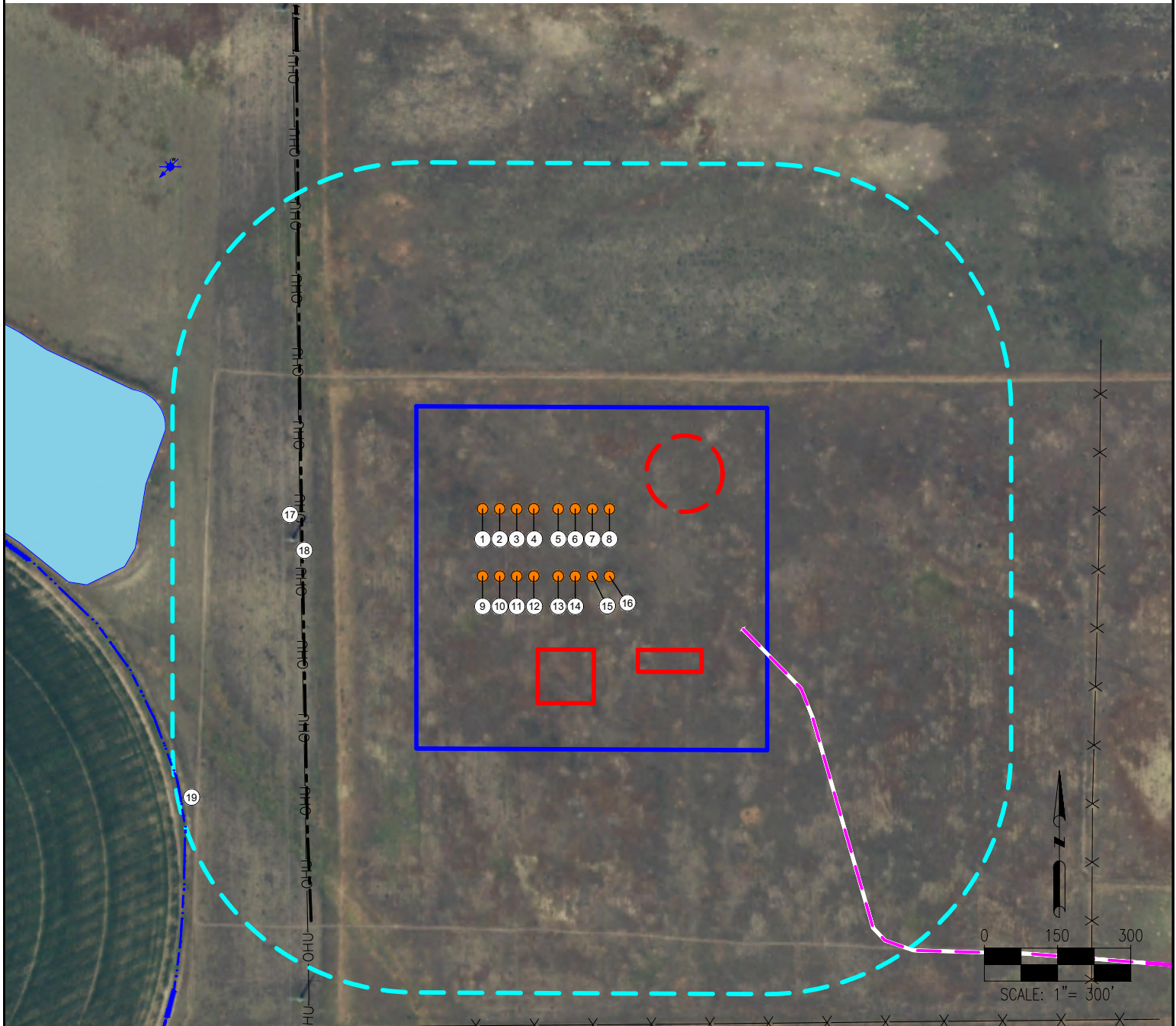

1. HORSETOOTH 8-67-28-27C
2. CARTER 8-67-28-27C
3. DILLON 8-67-28-27C
4. STAGECOACH 8-67-28-27C
5. HANGING 8-67-28-27C
6. BEAR CREEK 8-67-28-27C
7. CHERRY CREEK 8-67-28-27N
8. CHATFIELD 8-67-28-27N

9. BARTON MILLS 8-67-29-30C
10. BURY ST EDMONDS 8-67-29-30C
11. ELY 8-67-29-30C
12. ESSEX 8-67-29-30N
13. IPSWICH 8-67-29-30C
14. NEWMARKET 8-67-29-30C
15. NORWICH 8-67-29-30C
16. SUFFOLK 8-67-29-30N
17. OVERHEAD UTILITY LINE IS $\pm 480'$ W

18. PRIVATE ROAD IS $\pm 476'$ W
19. DITCH IS $\pm 918'$ SW

LEGEND:

- = PROPOSED WELL
- ✦ = WATER WELL
- = PROPOSED ACCESS ROAD
- = EXISTING ROAD
- OHU— = OVERHEAD UTILITY
- X = FENCE
- = DISTURBANCE AREA
- = 500' RADIUS
- = PROPOSED FACILITY BERM
- = PROPOSED MLVT
- = POND

MEASURED FROM NEAREST WELL OR FACILITY:

BUILDING	$\pm 2457'$ E
BUILDING UNIT	$\pm 2457'$ E
PUBLIC ROAD (WELD COUNTY ROAD 88)	$\pm 2196'$ SE
PROPERTY LINE (ANHEUSER-BUSCH INC)	$\pm 179'$ N
UTILITY (POWERLINE)	$\pm 366'$ W
RAILROAD	$\pm 5280'$ W

MEASURED FROM NEAREST EDGE OF DISTURBANCE:

SURFACE WATER (DITCH)	$\pm 494'$ SW
-----------------------	---------------

REFERENCE LOCATION

****STAGECOACH 8-67-28-27C****

LAT: 40.628235°N
LONG: 104.904830°W
ELEVATION: 5177'
1057' FSL & 668' FWL
PDOP: 1.3
GPS OPERATOR: AL HNIZDO

DISCLAIMER:
THIS PLOT DOES NOT REPRESENT A MONUMENTED LAND SURVEY AND SHOULD NOT BE RELIED UPON TO DETERMINE BOUNDARY LINES, PROPERTY OWNERSHIP OR OTHER PROPERTY INTERESTS. PARCEL LINES, IF DEPICTED HAVE NOT BEEN FIELD VERIFIED AND MAY BE BASED UPON PUBLICLY AVAILABLE DATA THAT ALSO HAS NOT BEEN INDEPENDENTLY VERIFIED.

DATA SOURCE:
AERIAL IMAGERY: NAIP 2015
WATER WELLS: COLORADO DWR
NHD: USGS

PUBLICLY AVAILABLE DATA SOURCES HAVE NOT BEEN INDEPENDENTLY VERIFIED BY PFS.

MEASURED FROM NEAREST WELL:

WATER WELL	$\pm 949'$ NW	SWL = 0'
PERMIT: 251683		RECEIPT: 0510476B
WATER WELL	$\pm 3233'$ SE	SWL = 73'
PERMIT: 191853		RECEIPT: 0393337

DISTURBANCE ACREAGE:

11.6 ACRES DRILLING OPERATIONS
5.8 ACRES INTERIM RECLAIM

CURRENT SURFACE USE: IMPROVED PASTURE
FUTURE SURFACE USE: IMPROVED PASTURE

PREPARED BY:



7535 Hilltop Circle
Denver, CO 80221
(303) 928-7128
www.ascentgeomatics.com

FIELD DATE:

01-09-18

DRAWING DATE:

01-20-18

BY:

JAG

CHECKED BY:

IJM

SITE NAME:

COLORADO LAKES PAD

SURFACE LOCATION:

SW 1/4 SW 1/4 SEC. 28 T8N, R67W, 6TH P.M.

WELD COUNTY, COLORADO

PREPARED FOR:

enerPLUS