

COLORADO LAKES PAD HYDROLOGY MAP

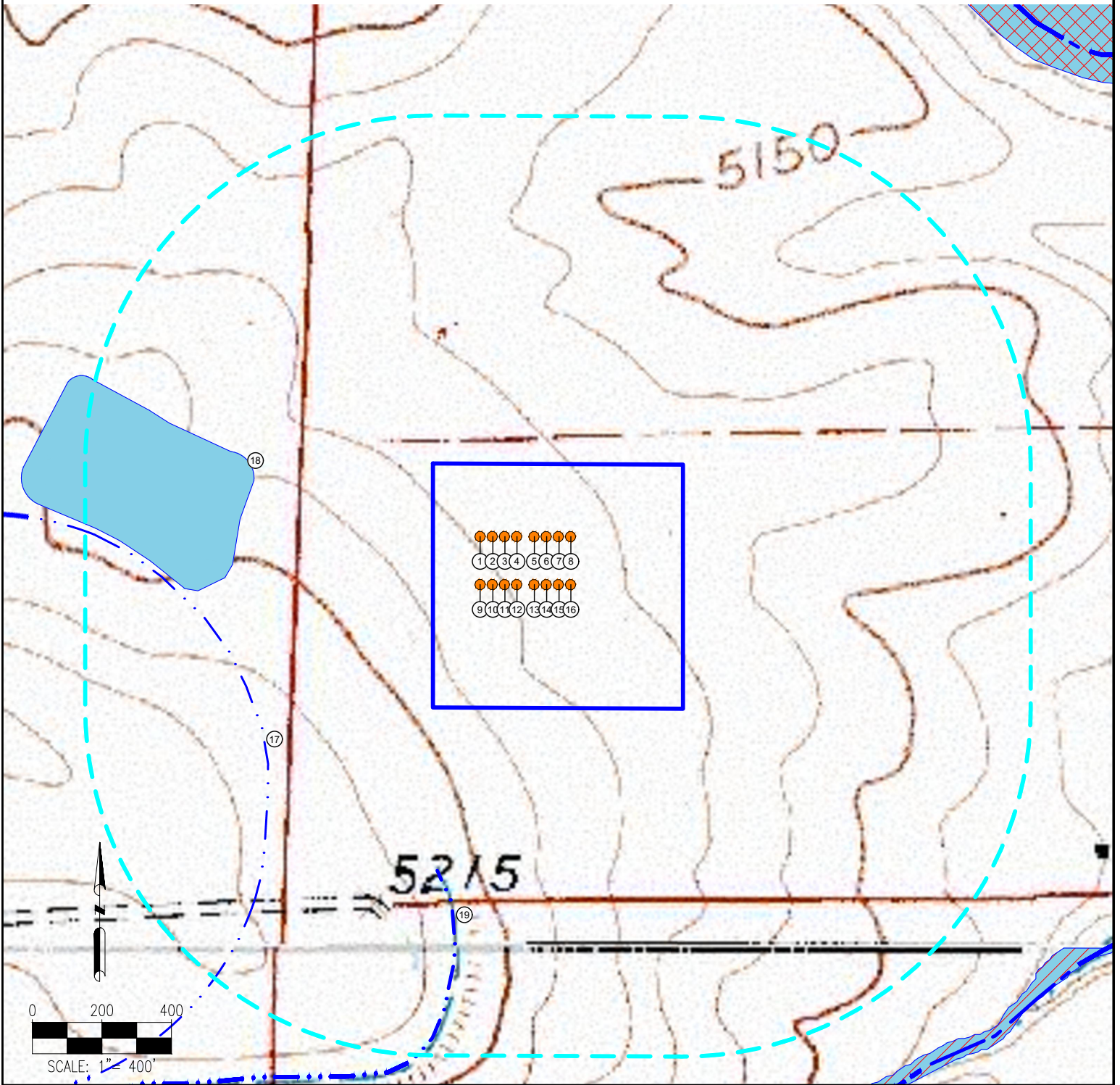

MEASUREMENTS ARE MADE FROM THE NEAREST EDGE OF THE DISTURBANCE AREA.

- | | | | |
|---------------------------|---------------------------------|---------------------------|------------------------------------|
| 1. HORSETOOTH 8-67-28-27C | 7. CHERRY CREEK 8-67-28-27N | 13. IPSWICH 8-67-29-30C | 19. INTERMITTENT STREAM IS ±469' S |
| 2. CARTER 8-67-28-27C | 8. CHATFIELD 8-67-28-27N | 14. NEWMARKET 8-67-29-30C | |
| 3. DILLON 8-67-28-27C | 9. BARTON MILLS 8-67-29-30C | 15. NORWICH 8-67-29-30C | |
| 4. STAGECOACH 8-67-28-27C | 10. BURY ST EDMONDS 8-67-29-30C | 16. SUFFOLK 8-67-29-30N | |
| 5. HANGING 8-67-28-27C | 11. ELY 8-67-29-30C | 17. DITCHES ARE ±495' SW | |
| 6. BEAR CREEK 8-67-28-27C | 12. ESSEX 8-67-29-30N | 18. POND IS ±515' W | |

LEGEND: <ul style="list-style-type: none"> ● = PROPOSED WELL = POND = DISTURBANCE AREA --- = DITCH = WETLANDS = 1000' RADIUS --- = STREAM = FLOODPLAIN 	DISCLAIMER: THIS PLOT DOES NOT REPRESENT A MONUMENTED LAND SURVEY AND SHOULD NOT BE RELIED UPON TO DETERMINE BOUNDARY LINES, PROPERTY OWNERSHIP OR OTHER PROPERTY INTERESTS. PARCEL LINES, IF DEPICTED HAVE NOT BEEN FIELD VERIFIED AND MAY BE BASED UPON PUBLICLY AVAILABLE DATA THAT ALSO HAS NOT BEEN INDEPENDENTLY VERIFIED.	DATA SOURCE: TOPO MAP: USGS NHD: USGS PUBLICLY AVAILABLE DATA SOURCES HAVE NOT BEEN INDEPENDENTLY VERIFIED BY PFS.
---	--	--

 7535 Hilltop Circle Denver, CO 80221 (303) 928-7128 www.ascentgeomatics.com	FIELD DATE: 01-09-18	SITE NAME: COLORADO LAKES PAD	PREPARED FOR:
	DRAWING DATE: 01-20-18	SURFACE LOCATION: SW 1/4 SW 1/4 SEC. 28, T8N, R67W, 6TH P.M.	
BY: JAG	CHECKED BY: IJM	WELD COUNTY, COLORADO	