

# HALLIBURTON

iCem<sup>®</sup> Service

## **Terra Energy Partners**

**For: Terra**

Date: Monday, December 04, 2017

**PA 543-26 Production PJR**

API #: 05-045-23652

Sincerely,

**Grand Junction Engineering Team**

## 2.0 Real-Time Job Summary

### 2.1 Job Event Log

Type	Seq. No.	Graph Label	Date	Time	Source	DH Density <i>(ppg)</i>	Comb Pump Rate <i>(bbl/min)</i>	PS Pump Press <i>(psi)</i>	Pump Stg Tot <i>(bbl)</i>	Comments
Event	1	Call Out	12/4/2017	09:00:00	USER					
Event	2	Pre-Convoy Safety Meeting	12/4/2017	11:45:00	USER					ALL HES PERSONNEL
Event	3	Arrive at Rig	12/4/2017	13:00:00	USER					RIG RUNNING CASING, THEN CIRCULATED FOR 1.5 HOURS AT 400 GPM
Event	4	Assessment Of Location Safety Meeting	12/4/2017	13:30:00	USER					ALL HES PERSONNEL
Event	5	Pre-Rig Up Safety Meeting	12/4/2017	14:00:00	USER					ALL HES PERSONNEL
Event	6	Pre-Job Safety Meeting	12/4/2017	16:00:00	USER					ALL ON LOCATION PERSONNEL
Event	7	Start Job	12/4/2017	19:25:00	COM5					4.5, 11.6# TP-8610.48, TD-8615, S.J.-29.62, HOLE-8 3/4, MUD#-12.0, 9 5/8 SET @ 1135
Event	8	Prime Pumps	12/4/2017	19:28:38	COM5					FRESH WATER
Event	9	Test Lines	12/4/2017	19:33:14	COM5					5441 PSI
Event	10	Pump Spacer 1	12/4/2017	19:37:46	COM5	8.33	2.00	442.00	10.0	FRESH WATER
Event	11	Pump Spacer 2	12/4/2017	19:42:07	COM5	8.33	2.00	521.00	20.0	MUD FLUSH
Event	12	Pump Cement	12/4/2017	19:49:32	COM5	14.20	7.00	1238	428.3	1730 SKS, 428.3 BBLS, 14.2 PPG, 1.39 FT3/SK, 6.36 GAL/SK
Event	13	Shutdown	12/4/2017	20:54:03	COM5					TO WASH PUMPS AND LINES

Event	14	Clean Lines	12/4/2017	20:56:10	COM5						TO PIT
Event	15	Drop Top Plug	12/4/2017	20:58:52	COM5						USED 3RD PARTY LATCH DOWN PLUG, AWAY
Event	16	Pump Displacement	12/4/2017	20:59:52	COM5	8.33	10.00	3080	132.9		KCL WATER WITH 3 BAGS BE-6, 1 GAL MMCR
Event	17	SLOW RATE	12/4/2017	21:12:39	COM5	8.33	4.00	2410	123.0		SLOW RATE TO BUMP PLUG
Event	18	Bump Plug	12/4/2017	21:16:51	COM5	8.33	4.00	2550	132.9		PLUG BUMPED
Event	19	CHECK FLOATS	12/4/2017	21:18:28	COM5			3300			FLOATS HELD 0.75 BBL BACK TO TRUCK
Event	20	End Job	12/4/2017	21:19:02	COM5						GOOD CIRCULATION THROUGH OUT JOB
Event	21	Post-Job Safety Meeting (Pre Rig-Down)	12/4/2017	21:40:18	USER						ALL HES PERSONNEL
Event	22	Rig Down Lines	12/4/2017	21:40:22	USER						
Event	23	Pre-Convoy Safety Meeting	12/4/2017	21:40:26	USER						ALL HES PERSONNEL
Event	24	Crew Leave Location	12/4/2017	21:40:35	USER						THANK YOU FOR USING HALLIBURTON CEMENT, JAMES LEIST AND CREW

# TEP PA 543-26 4.5 PRODUCTION CASING

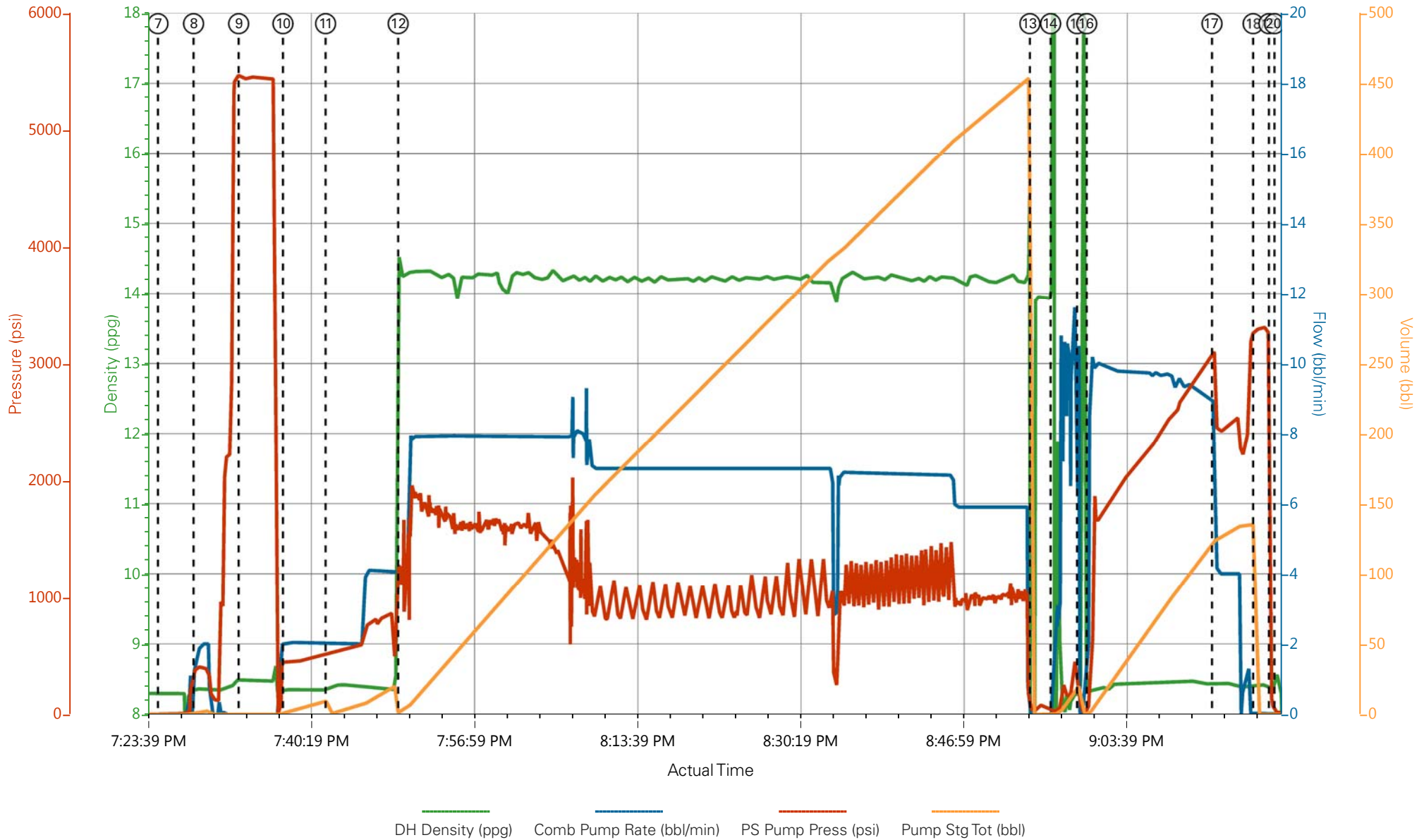

- |   |                          |                 |                     |   |
|---|--------------------------|-----------------|---------------------|---|
| ① Call Out                              | ⑥ Pre-Job Safety Meeting | ⑪ Pump Spacer 2 | ⑬ Pump Displacement | 21 Post-Job Safety Meeting (Pre Rig-Down) |
| ② Pre-Convoy Safety Meeting             | ⑦ Start Job              | ⑫ Pump Cement   | ⑭ SLOW RATE         | 22 Rig Down Lines                         |
| ③ Arrive at Rig                         | ⑧ Prime Pumps            | ⑬ Shutdown      | ⑮ Bump Plug         | 23 Pre-Convoy Safety Meeting              |
| ④ Assessment Of Location Safety Meeting | ⑨ Test Lines             | ⑭ Clean Lines   | ⑯ CHECK FLOATS      | 24 Crew Leave Location                    |
| ⑤ Pre-Rig Up Safety Meeting             | ⑩ Pump Spacer 1          | ⑮ Drop Top Plug | ⑰ End Job           |   |

▼ **HALLIBURTON** | iCem® Service

Created: 2017-12-04 11:14:03, Version: 4.2.393

[Edit](#)

Customer : TERRA ENERGY PARTNERS-EBUS  
 Representative : COY BURR

Job Date : 12/4/2017 5:54:05 PM  
 Sales Order # : 904467370

Well : pa 543-26  
 ELITE 1 : WES GOWEN

# TEP PA 543-26 4.5 PRODUCTION CASING

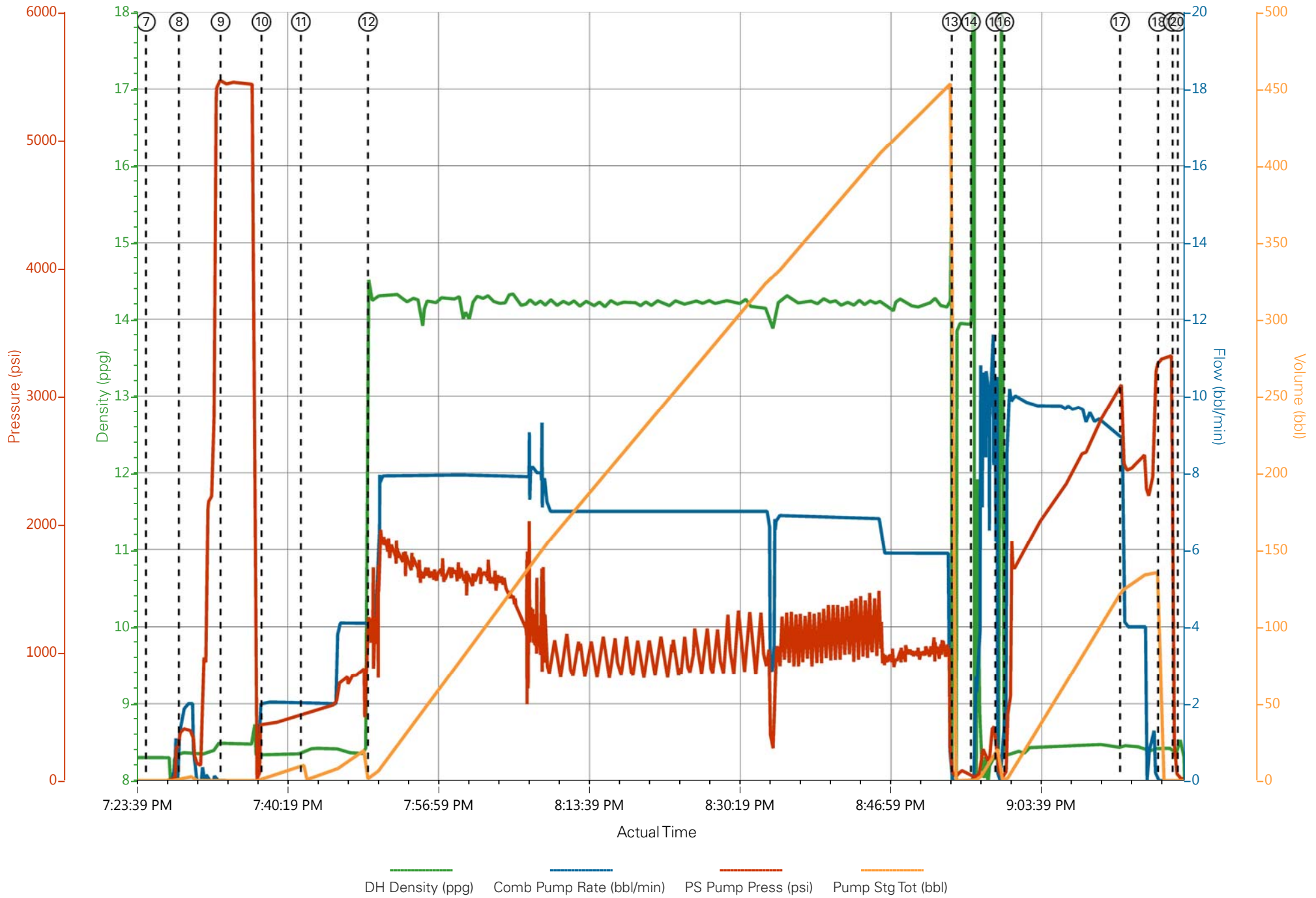

### Job Information

<b>Request/Slurry</b>	2435400/1	<b>Rig Name</b>	H&P 271	<b>Date</b>	29/NOV/2017
<b>Submitted By</b>	Patrick Ealey	<b>Job Type</b>	Production Casing	<b>Bulk Plant</b>	Grand Junction
<b>Customer</b>	Terra Energy Partners	<b>Location</b>	Garfield	<b>Well</b>	PA 543-26

### Well Information

<b>Casing/Liner Size</b>	4.5 in	<b>Depth MD</b>	8597 ft	<b>BHST</b>	101°C / 213°F
<b>Hole Size</b>	8.75 in	<b>Depth TVD</b>	7828 ft	<b>BHCT</b>	62°C / 144°F
<b>Pressure</b>	4787 psi				

### Drilling Fluid Information

<b>Mud Supplier Name</b>	AMC	<b>Mud Trade Name</b>		<b>Density</b>	
--------------------------	-----	-----------------------	--	----------------	--

### Cement Information - Primary Design

<u>Conc</u>	<u>UOM</u>	<u>Cement/Additive</u>	<u>Sample Type</u>	<u>Sample Date</u>	<u>Lot No.</u>	<b>Cement Properties</b>		
		HalCem Primary				Slurry Density	14.2	lbm/gal
						Slurry Yield	1.387	ft3/sack
						Water Requirement	6.36	gal/sack
						Total Mix Fluid	6.36	gal/sack
						Water Source	Fresh Water	
						Water Chloride		

This report is the property of Halliburton Energy Services and neither it nor any part thereof, nor a copy thereof, is to be published or disclosed without first securing the expressed written approval of Halliburton. It may however be used in the course of regular business operations by any person or concern receiving such report from Halliburton. This report is for information purposes only and the content is limited to the sample described. Halliburton makes no warranties, expressed or implied, as to the accuracy of the contents or results. Any user of this report agrees Halliburton shall not be liable for any loss or damage regardless of cause, including any act or omission of Halliburton, resulting from the use hereof.

Thickening Time - ON-OFF-ON

30/NOV/2017

Test Temp (degF)	Pressure (psi)	Reached in (min)	30 Bc (hh:min)	50 Bc (hh:min)	70 Bc (hh:min)	100 Bc (hh:min)	Start Bc	Stirring before stop (mins)	Static Period (min)	Peak reading (BC)
144	4787	49	2:59	3:27	3:37	3:37	8	59	15	8

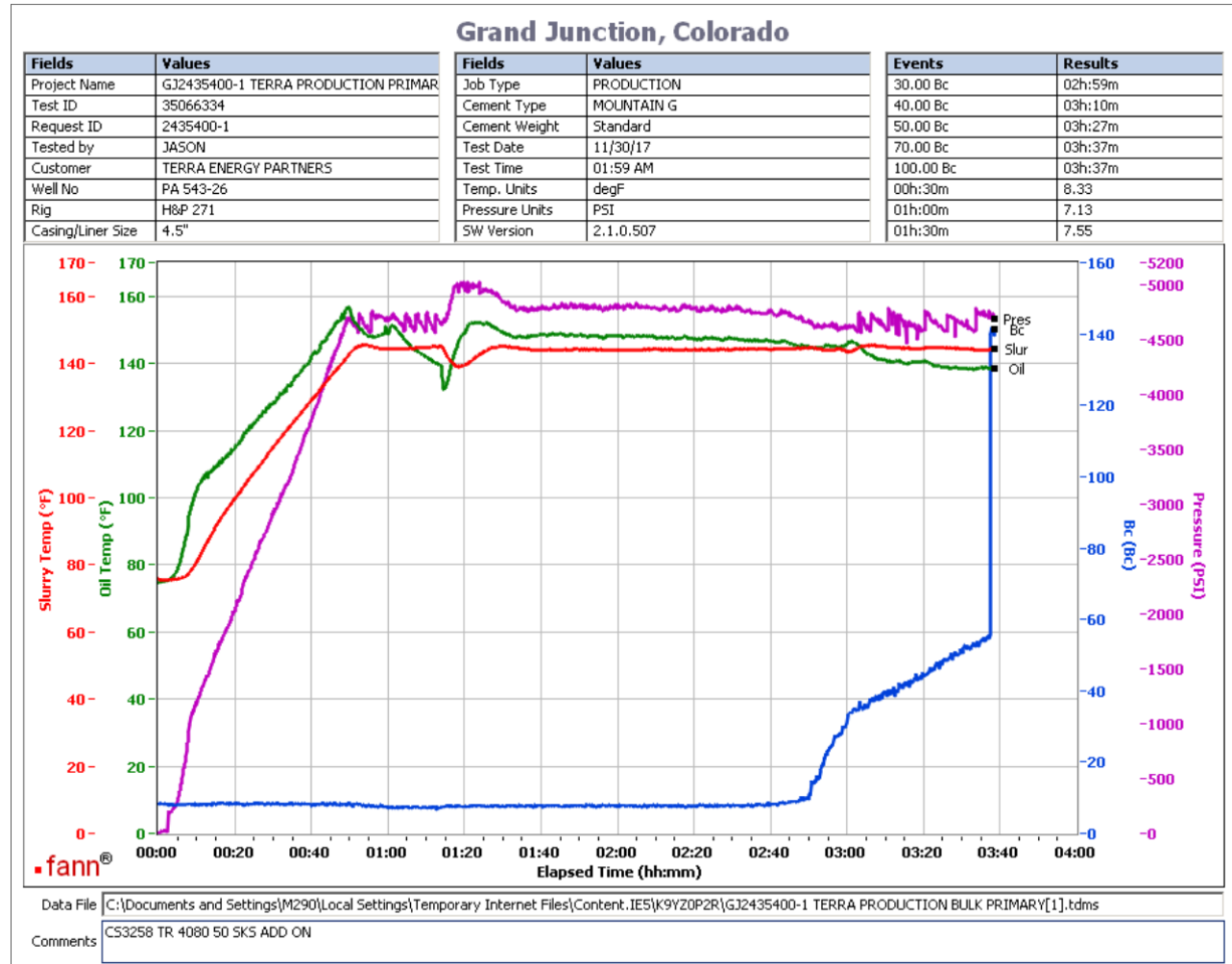

1730 sks Total  
 CS3258 TR 4080 50 SKS Add-on  
 deflected from 7Bc--- > 8Bc  
 please review the graph, heat of hydration at 3:00hrs. possible pump time 3hrs

This report is the property of Halliburton Energy Services and neither it nor any part thereof, nor a copy thereof, is to be published or disclosed without first securing the expressed written approval of Halliburton. It may however be used in the course of regular business operations by any person or concern receiving such report from Halliburton. This report is for information purposes only and the content is limited to the sample described. Halliburton makes no warranties, expressed or implied, as to the accuracy of the contents or results. Any user of this report agrees Halliburton shall not be liable for any loss or damage regardless of cause, including any act or omission of Halliburton, resulting from the use hereof.

**Job Information**

<b>Request/Slurry</b>	2434894/1	<b>Rig Name</b>	H&P 271	<b>Date</b>	27/NOV/2017
<b>Submitted By</b>	Patrick Ealey	<b>Job Type</b>	Production Casing	<b>Bulk Plant</b>	Grand Junction
<b>Customer</b>	Terra Energy Partners	<b>Location</b>	Garfield	<b>Well</b>	PA 543-26

**Well Information**

<b>Casing/Liner Size</b>	4.5 in	<b>Depth MD</b>	8597 ft	<b>BHST</b>	101°C / 213°F
<b>Hole Size</b>	8.75 in	<b>Depth TVD</b>	7828 ft	<b>BHCT</b>	62°C / 144°F
<b>Pressure</b>	4787 psi				

**Drilling Fluid Information**

<b>Mud Supplier Name</b>	AMC	<b>Mud Trade Name</b>		<b>Density</b>	
--------------------------	-----	-----------------------	--	----------------	--

**Cement Information - Primary Design** 

<u>Conc</u>	<u>UOM</u>	<u>Cement/Additive</u>	<u>Sample Type</u>	<u>Sample Date</u>	<u>Lot No.</u>	<b>Cement Properties</b>		
		HalCem Primary				Slurry Density	14.2	lbm/gal
						Slurry Yield	1.387	ft3/sack
						Water Requirement	6.36	gal/sack
						Total Mix Fluid	6.36	gal/sack
						Water Source	Fresh Water	
						Water Chloride		

This report is the property of Halliburton Energy Services and neither it nor any part thereof, nor a copy thereof, is to be published or disclosed without first securing the expressed written approval of Halliburton. It may however be used in the course of regular business operations by any person or concern receiving such report from Halliburton. This report is for information purposes only and the content is limited to the sample described. Halliburton makes no warranties, expressed or implied, as to the accuracy of the contents or results. Any user of this report agrees Halliburton shall not be liable for any loss or damage regardless of cause, including any act or omission of Halliburton, resulting from the use hereof.

Thickening Time - ON-OFF-ON

27/NOV/2017

Test Temp (degF)	Pressure (psi)	Reached in (min)	30 Bc (hh:min)	50 Bc (hh:min)	70 Bc (hh:min)	100 Bc (hh:min)	Start Bc	Stirring before stop (mins)	Static Period (min)	Peak reading (BC)
144	4787	49	3:24	3:33	3:34	3:36	9	59	15	17

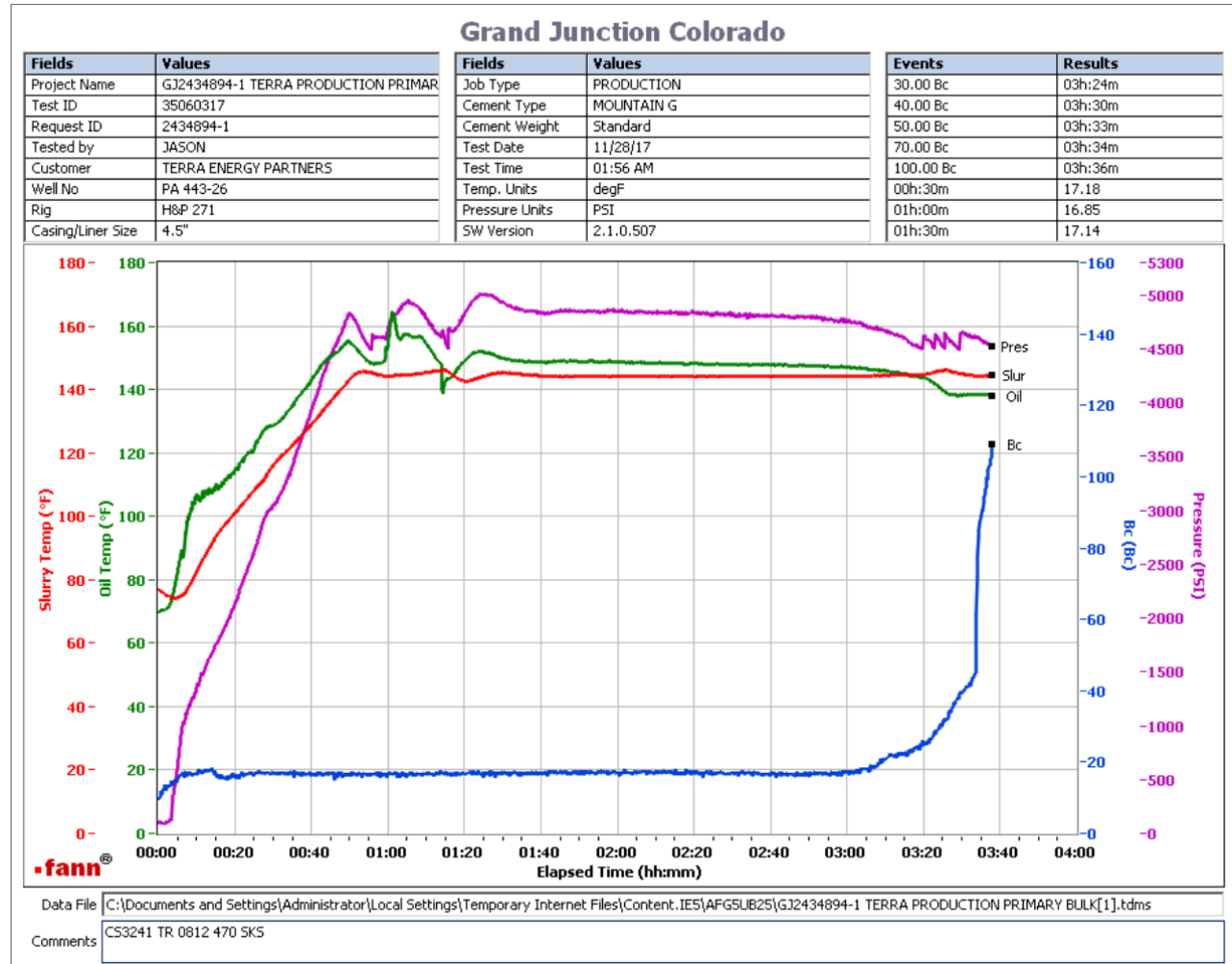

1730 sks Total

CS3241 TR 0812 470 SKS

No deflection. Heat of hydration started around 3:20. Slurry was not balled up around paddle when test was taken off.

This report is the property of Halliburton Energy Services and neither it nor any part thereof, nor a copy thereof, is to be published or disclosed without first securing the expressed written approval of Halliburton. It may however be used in the course of regular business operations by any person or concern receiving such report from Halliburton. This report is for information purposes only and the content is limited to the sample described. Halliburton makes no warranties, expressed or implied, as to the accuracy of the contents or results. Any user of this report agrees Halliburton shall not be liable for any loss or damage regardless of cause, including any act or omission of Halliburton, resulting from the use hereof.

**Operation Test Results Request ID 2434894/2**

**Thickening Time - ON-OFF-ON 28/NOV/2017**

Test Temp (degF)	Pressure (psi)	Reached in (min)	30 Bc (hh:min)	50 Bc (hh:min)	70 Bc (hh:min)	100 Bc (hh:min)	Start Bc	Stirring before stop (mins)	Static Period (min)	Peak reading (BC)
144	4787	49	3:10	3:22	3:29	3:35	14	59	15	15

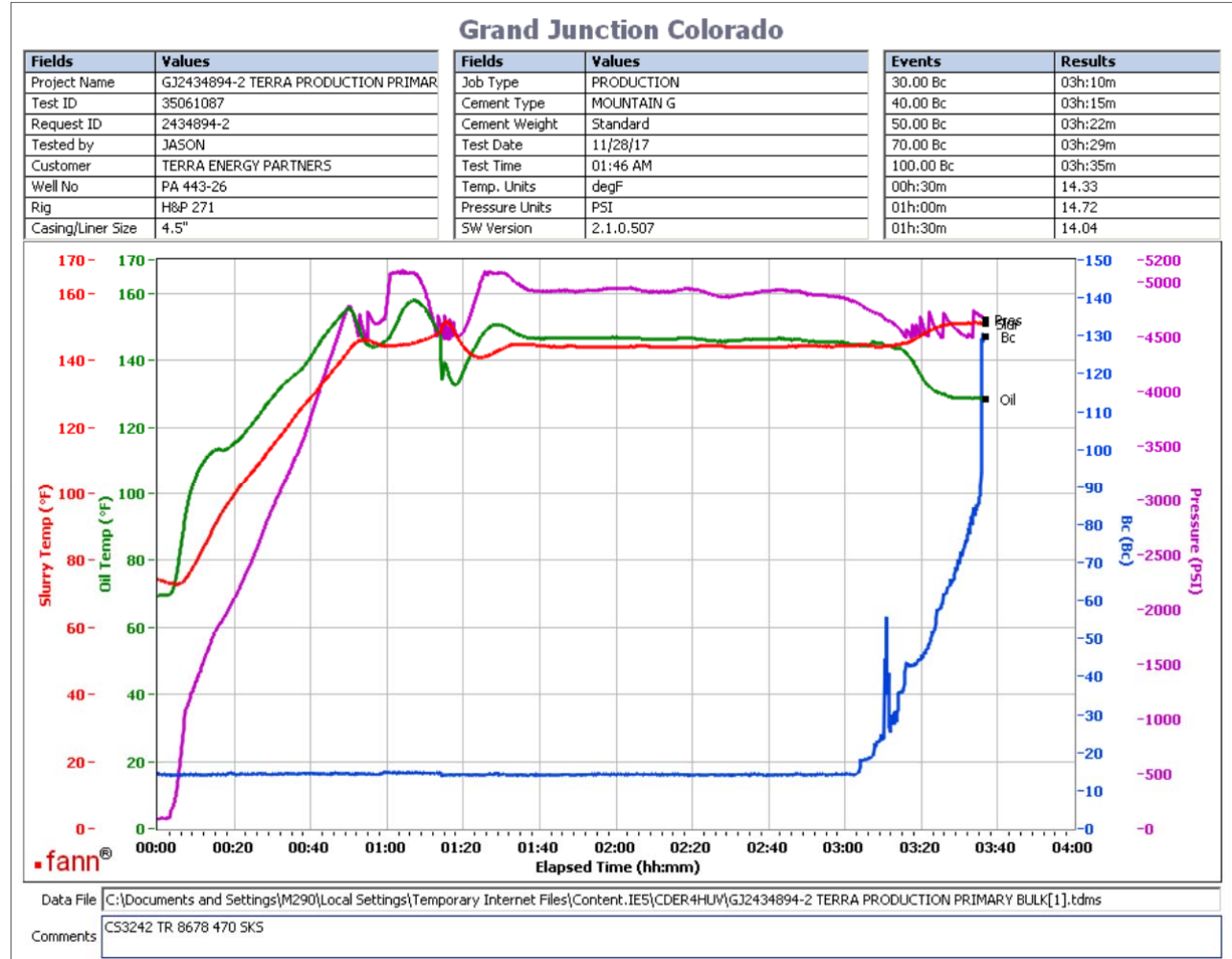

1730 sks Total  
 CS3242 TR 8678 470 SKS  
 no deflection was observed. 15Bc--- > 15BC  
 please note heat of hydration at 3:13. results were taken from the graph due to mechanical spike.

This report is the property of Halliburton Energy Services and neither it nor any part thereof, nor a copy thereof, is to be published or disclosed without first securing the expressed written approval of Halliburton. It may however be used in the course of regular business operations by any person or concern receiving such report from Halliburton. This report is for information purposes only and the content is limited to the sample described. Halliburton makes no warranties, expressed or implied, as to the accuracy of the contents or results. Any user of this report agrees Halliburton shall not be liable for any loss or damage regardless of cause, including any act or omission of Halliburton, resulting from the use hereof.

**Operation Test Results Request ID 2434894/3**

**Thickening Time - ON-OFF-ON 28/NOV/2017**

Test Temp (degF)	Pressure (psi)	Reached in (min)	30 Bc (hh:min)	50 Bc (hh:min)	70 Bc (hh:min)	100 Bc (hh:min)	Start Bc	Stirring before stop (mins)	Static Period (min)	Peak reading (BC)
144	4787	49	3:11	3:22	3:23	3:28	11	59	15	19

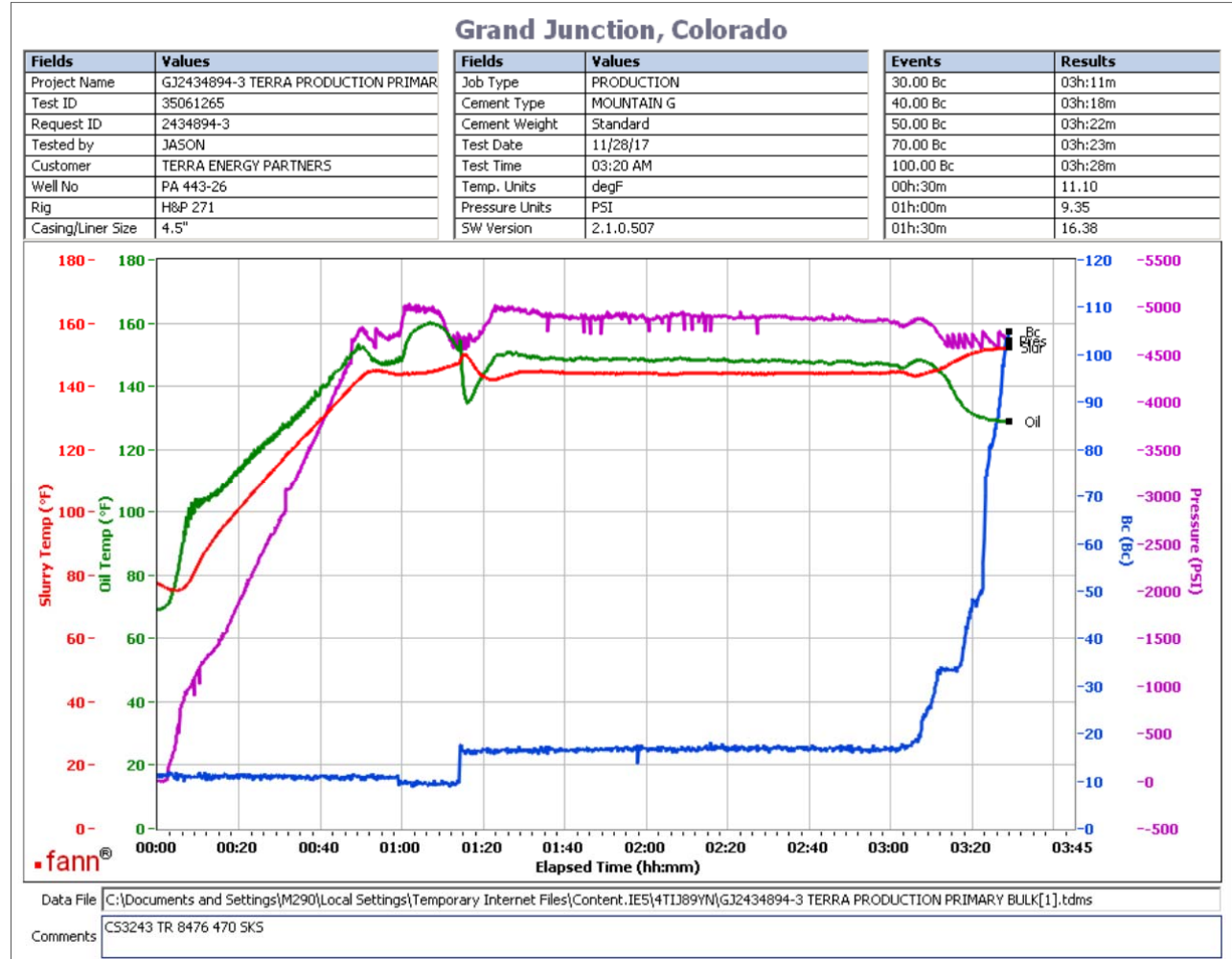

1730 sks Total  
 CS3243 TR 8476 470 SKS  
 deflected from 10Bc---- > 19Bc---- > 17Bc within one minute.  
 please review the graph for heat of hydration at 3:10

This report is the property of Halliburton Energy Services and neither it nor any part thereof, nor a copy thereof, is to be published or disclosed without first securing the expressed written approval of Halliburton. It may however be used in the course of regular business operations by any person or concern receiving such report from Halliburton. This report is for information purposes only and the content is limited to the sample described. Halliburton makes no warranties, expressed or implied, as to the accuracy of the contents or results. Any user of this report agrees Halliburton shall not be liable for any loss or damage regardless of cause, including any act or omission of Halliburton, resulting from the use hereof.

**Operation Test Results Request ID 2434894/4**

**Thickening Time - ON-OFF-ON**

**28/NOV/2017**

Test Temp (degF)	Pressure (psi)	Reached in (min)	30 Bc (hh:min)	50 Bc (hh:min)	70 Bc (hh:min)	100 Bc (hh:min)	Start Bc	Stirring before stop (mins)	Static Period (min)	Peak reading (BC)
144	4787	49	3:28	3:29	3:32	3:41	14	59	15	14

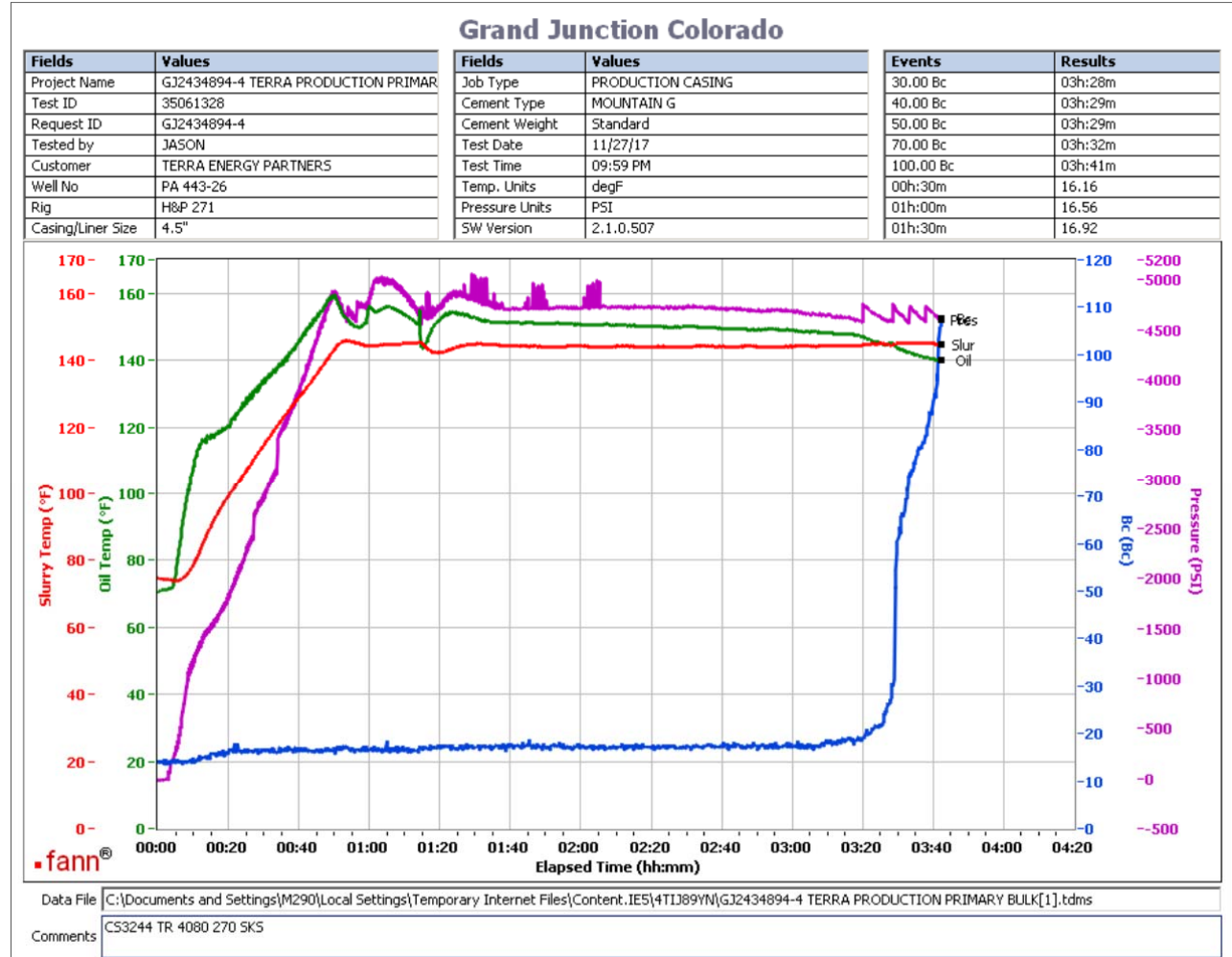

1730 sks Total  
 CS3244 TR 4080 270 SKS  
 deflection was taken from the graph. 14Bc--- > 14Bc

This report is the property of Halliburton Energy Services and neither it nor any part thereof, nor a copy thereof, is to be published or disclosed without first securing the expressed written approval of Halliburton. It may however be used in the course of regular business operations by any person or concern receiving such report from Halliburton. This report is for information purposes only and the content is limited to the sample described. Halliburton makes no warranties, expressed or implied, as to the accuracy of the contents or results. Any user of this report agrees Halliburton shall not be liable for any loss or damage regardless of cause, including any act or omission of Halliburton, resulting from the use hereof.