

HALLIBURTON

iCem[®] Service

TERRA ENERGY PARTNERS-EBUS

For: Terra Energy Partners

Date: Saturday, November 04, 2017

PA 442-26

API: 05-045-23641-00

Sincerely,

Grand Junction Cement Engineering

1.0 Real-Time Job Summary

1.1 Job Event Log

Type	Seq. No.	Graph Label	Date	Time	Source	DH Density (ppg)	Comb Pump Rate (bbl/min)	PS Pump Press (psi)	Pump Stg Tot (bbl)	Comments
Event	1	Call Out	11/3/2017	15:00:00	USER					
Event	2	Pre-Convoy Safety Meeting	11/3/2017	18:15:00	USER					WITH ALL HES PERSONNEL
Event	3	Crew Leave Yard	11/3/2017	18:30:00	USER					
Event	4	Arrive At Loc	11/3/2017	20:00:00	USER					RIG RUNNING CASING
Event	5	Assessment Of Location Safety Meeting	11/3/2017	20:30:00	USER					WITH ALL HES PERSONNEL
Event	6	Pre-Rig Up Safety Meeting	11/3/2017	20:45:00	USER					WITH ALL HES PERSONNEL
Event	7	Pre-Job Safety Meeting	11/4/2017	00:30:00	USER					WITH ALL ON LOCATION PERSONNEL, RIG CIRULATED FOR 1.5 HOURS AT 443 GAL/MIN PRIOR TO JOB
Event	8	Start Job	11/4/2017	01:25:00	COM5					TP- 8277, TD-8287, S.J.-31.4, MUD#-12.3, HOLE-8 3/4, 9 5/8 SET@ 1132
Event	9	Prime Pumps	11/4/2017	01:28:02	COM5					FILLED LINES WITH WATER
Event	10	Pressure Test	11/4/2017	01:32:22	USER	8.47	0.00	5771.00	0.0	5771 PSI TESTED GOOD
Event	11	Pump Spacer 1	11/4/2017	01:36:08	COM5	8.33	2.00	384.00	10	FRESH WATER
Event	12	Pump Spacer 2	11/4/2017	01:40:57	COM5	8.34	4.00	447.00	20	MUD FLUSH
Event	13	Pump Lead Cement	11/4/2017	01:48:00	COM5	12.70	8.0	1130	305	925 SKS, 12.7 PPG, 1.85 FT3/SK, 8.94 GAL/SK
Event	14	Check weight	11/4/2017	02:22:03	COM5	12.70	8.0	1141.00	269.1	GOOD
Event	15	Pump Tail Cement	11/4/2017	02:30:54	COM5	13.3	8.0	1175.00	212.6	690 SKS, 13.3 PPG, 1.73 FT3/SK, 7.81 GAL/SK
Event	16	Shutdown	11/4/2017	03:04:04	COM5					TO WASH PUMPS AND LINES
Event	17	Clean Lines	11/4/2017	03:05:42	COM5					PUMP TO THE PIT, BLEW AIR FROM FLOOR TO PIT

Event	18	Drop Top Plug	11/4/2017	03:12:54	COM5					AWAY
Event	19	Pump Displacement	11/4/2017	03:14:30	COM5	8.4	10.00	2480	127.8	KCL WATER WITH 1 GAL MMCR, 3 BAGS BE-6, GOOD RETURNS THROUGHOUT JOB, PIPE WAS RECIPIROCATED, 50 BBLS CEMENT BACK TO SURFACE
Event	20	SLOW RATE	11/4/2017	03:27:01	COM5	8.4	2.0	2250	117	SLOW RATE TO BUMP PLUG
Event	21	Bump Plug	11/4/2017	03:29:56	COM5	8.4	0.00	2870	0.0	PLUG BUMPED
Event	22	Check Floats	11/4/2017	03:31:11	USER					FLOATS HELD 1.5 BBLS BACK TO TRUCK
Event	23	End Job	11/4/2017	03:33:22	COM5					
Event	24	Post-Job Safety Meeting (Pre Rig-Down)	11/4/2017	04:01:05	USER					WITH ALL HES PERSONNEL
Event	25	Pre-Convoy Safety Meeting	11/4/2017	04:01:20	USER					WITH ALL HES PERSONNEL
Event	26	Crew Leave Location	11/4/2017	04:01:42	USER					THANK YOU FOR USING HALLIBURTON CEMENT, JAMES LEIST AND CREW

TEP TRI STATE TRUCKING PA 442-26 4.5 PRODUCTION CASING

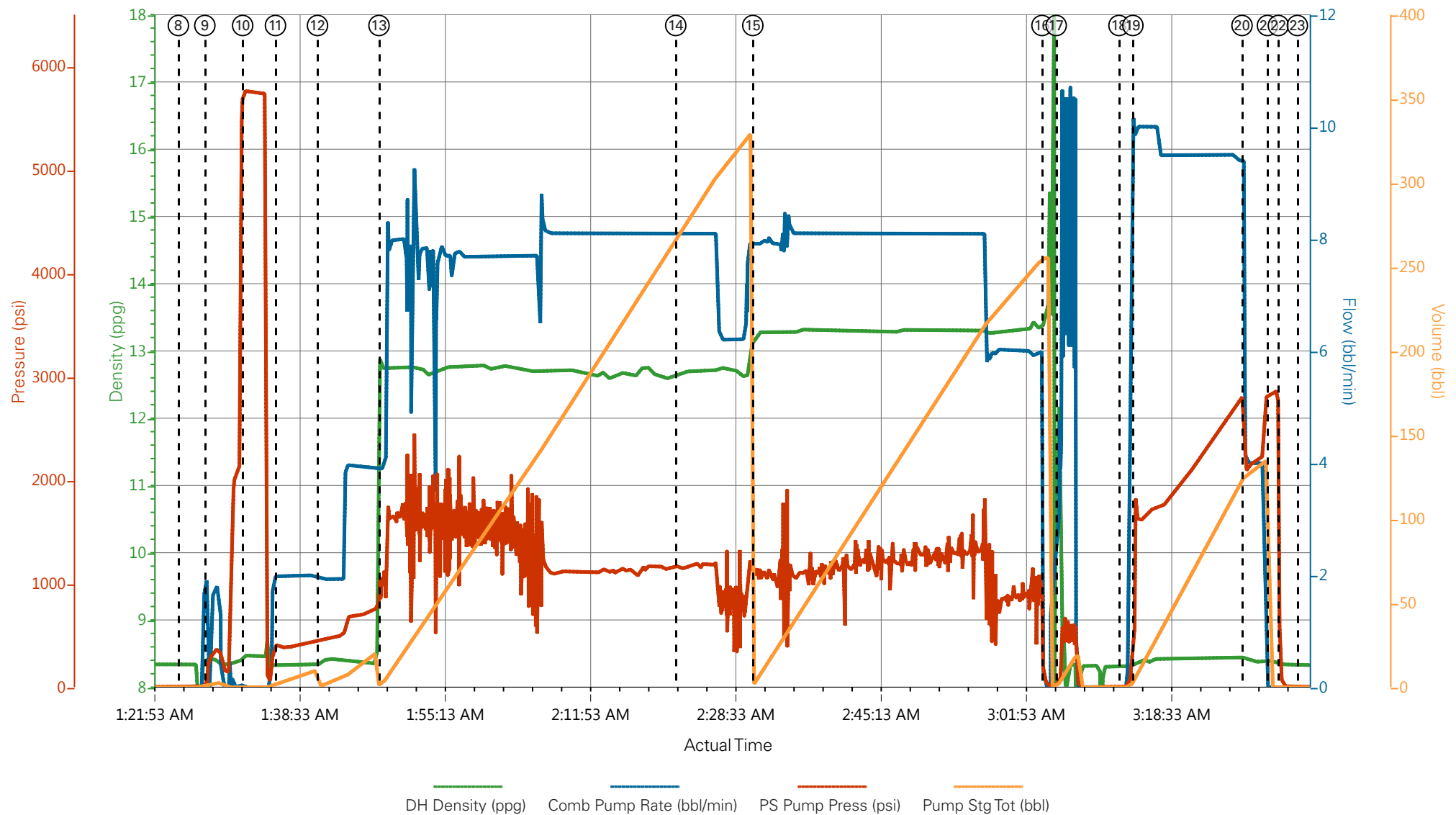

- | | | | | |
|---|--------------------------|--------------------|---|------------------------------|
| ① Call Out | ⑦ Pre-Job Safety Meeting | ⑬ Pump Lead Cement | ⑰ Pump Displacement | 25 Pre-Convoy Safety Meeting |
| ② Pre-Convoy Safety Meeting | ⑧ Start Job | ⑭ Check weight | 20 SLOW RATE | 26 Crew Leave Location |
| ③ Crew Leave Yard | ⑨ Prime Pumps | ⑮ Pump Tail Cement | 21 Bump Plug | |
| ④ Arrive At Loc | ⑩ Pressure Test | ⑯ Shutdown | 22 Check Floats | |
| ⑤ Assessment Of Location Safety Meeting | ⑪ Pump Spacer 1 | ⑰ Clean Lines | 23 End Job | |
| ⑥ Pre-Rig Up Safety Meeting | ⑫ Pump Spacer 2 | ⑱ Drop Top Plug | 24 Post-Job Safety Meeting (Pre Rig-Down) | |

TEP TRI STATE TRUCKING PA 442-26 4.5 PRODUCTION CASING

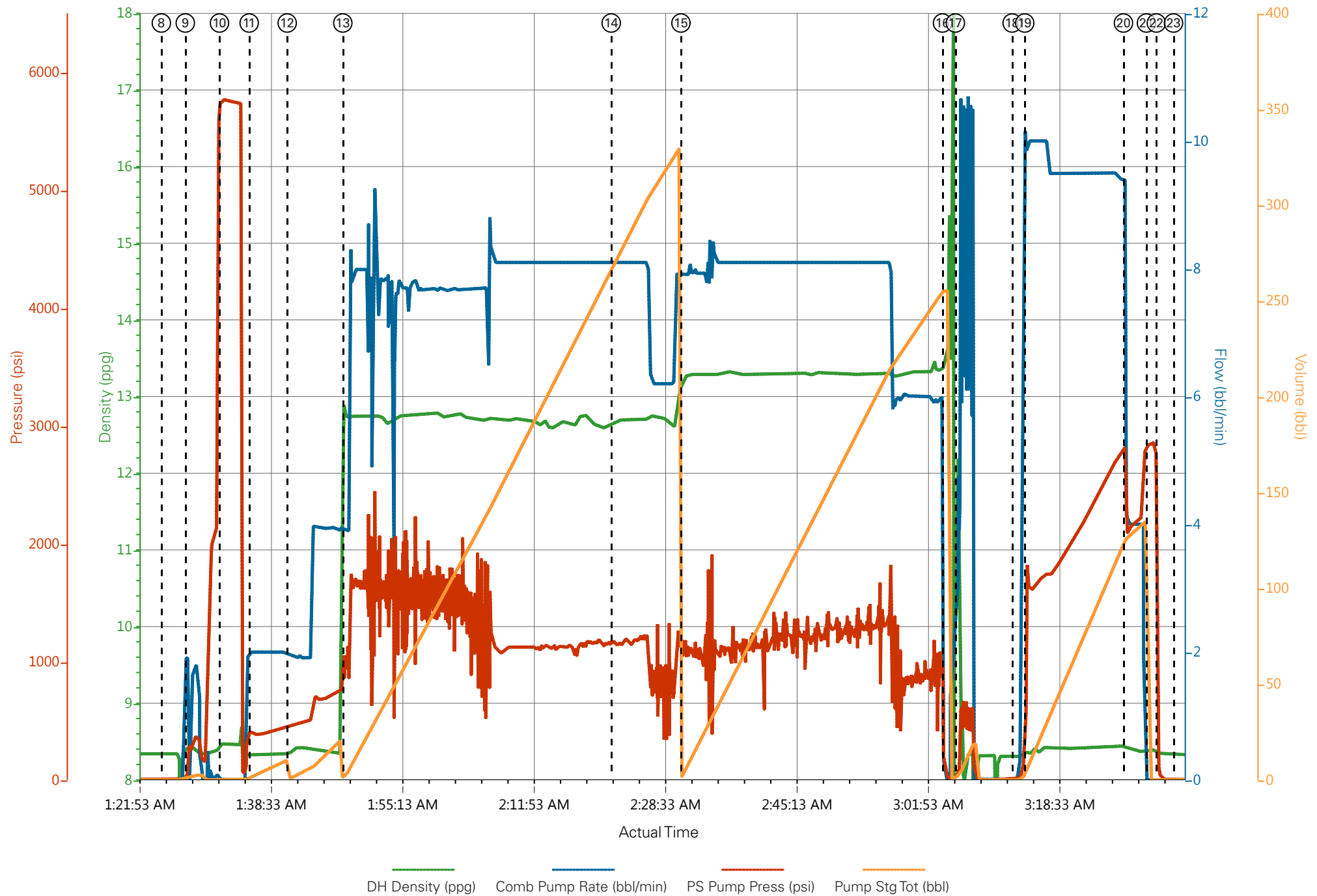

Job Information

Request/Slurry	2427192/1	Rig Name	H&P 271	Date	29/OCT/2017
Submitted By	Aaron Katz	Job Type	Production Casing	Bulk Plant	Grand Junction
Customer	Terra Energy Partners	Location	Garfield	Well	PA 442-26

Well Information

Casing/Liner Size	4.5 in	Depth MD	8345 ft	BHST	102°C / 215°F
Hole Size	8.75 in	Depth TVD	7958 ft	BHCT	63°C / 145°F
Pressure	4870 psi				

Drilling Fluid Information

Mud Supplier Name	Mud Trade Name	Density
--------------------------	-----------------------	----------------

Cement Information - Lead Design

<u>Conc</u>	<u>UOM</u>	<u>Cement/Additive</u>	<u>Sample Type</u>	<u>Sample Date</u>	<u>Lot No.</u>	Cement Properties		
		NeoCem Lead				Slurry Density	12.5	lbm/gal
						Slurry Yield	1.941	ft3/sack
						Water Requirement	9.623	gal/sack
						Total Mix Fluid	9.623	gal/sack
						Water Source	Fresh Water	
						Water Chloride		

This report is the property of Halliburton Energy Services and neither it nor any part thereof, nor a copy thereof, is to be published or disclosed without first securing the expressed written approval of Halliburton. It may however be used in the course of regular business operations by any person or concern receiving such report from Halliburton. This report is for information purposes only and the content is limited to the sample described. Halliburton makes no warranties, expressed or implied, as to the accuracy of the contents or results. Any user of this report agrees Halliburton shall not be liable for any loss or damage regardless of cause, including any act or omission of Halliburton, resulting from the use hereof.

Thickening Time - ON-OFF-ON

30/OCT/2017

Test Temp (degF)	Pressure (psi)	Reached in (min)	30 Bc (hh:mm)	50 Bc (hh:mm)	70 Bc (hh:mm)	100 Bc (hh:mm)	Start Bc	Stirring before stop (mins)	Static Period (min)	Peak reading (BC)
145	4870	50	4:33	5:13	6:02	8:46	9	60	15	10

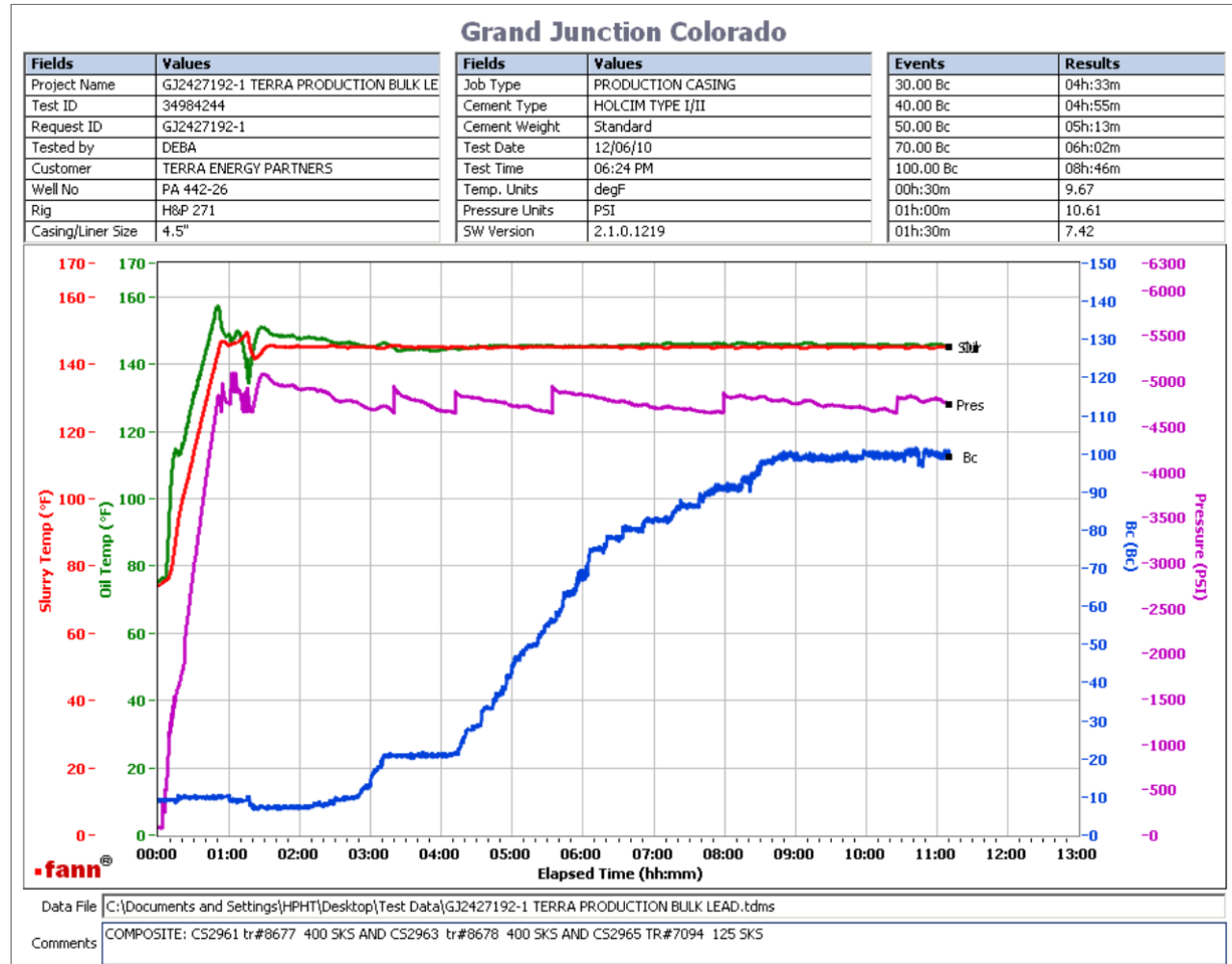

Total sks= 925

Composite:

CS2961 TR#8677 400 SKS

CS2963 TR#8678 400 SKS

CS2965 TR#7094 Front pod 125 SKS

No deflection

This report is the property of Halliburton Energy Services and neither it nor any part thereof, nor a copy thereof, is to be published or disclosed without first securing the expressed written approval of Halliburton. It may however be used in the course of regular business operations by any person or concern receiving such report from Halliburton. This report is for information purposes only and the content is limited to the sample described. Halliburton makes no warranties, expressed or implied, as to the accuracy of the contents or results. Any user of this report agrees Halliburton shall not be liable for any loss or damage regardless of cause, including any act or omission of Halliburton, resulting from the use hereof.

HALLIBURTON

Rockies, Grand Junction

Lab Results- Tail

Job Information

Request/Slurry	2427193/1	Rig Name	H&P 271	Date	29/OCT/2017
Submitted By	Aaron Katz	Job Type	Production Casing	Bulk Plant	Grand Junction
Customer	Terra Energy Partners	Location	Garfield	Well	PA 442-26

Well Information

Casing/Liner Size	4.5 in	Depth MD	8345 ft	BHST	102°C / 215°F
Hole Size	8.75 in	Depth TVD	7958 ft	BHCT	63°C / 145°F
Pressure	4870 psi				

Drilling Fluid Information

Mud Supplier Name	Mud Trade Name	Density
--------------------------	-----------------------	----------------

Cement Information - Tail Design



<u>Conc</u>	<u>UOM</u>	<u>Cement/Additive</u>	<u>Sample Type</u>	<u>Sample Date</u>	<u>Lot No.</u>	Cement Properties		
		ThermaCem Tail				Slurry Density	13.3	lbm/gal
						Slurry Yield	1.733	ft3/sack
						Water Requirement	7.799	gal/sack
						Total Mix Fluid	7.799	gal/sack
						Water Source	Fresh Water	
						Water Chloride		

This report is the property of Halliburton Energy Services and neither it nor any part thereof, nor a copy thereof, is to be published or disclosed without first securing the expressed written approval of Halliburton. It may however be used in the course of regular business operations by any person or concern receiving such report from Halliburton. This report is for information purposes only and the content is limited to the sample described. Halliburton makes no warranties, expressed or implied, as to the accuracy of the contents or results. Any user of this report agrees Halliburton shall not be liable for any loss or damage regardless of cause, including any act or omission of Halliburton, resulting from the use hereof.

Thickening Time - ON-OFF-ON

30/OCT/2017

Test Temp (degF)	Pressure (psi)	Reached in (min)	30 Bc (hh:mm)	50 Bc (hh:mm)	70 Bc (hh:mm)	100 Bc (hh:mm)	Start Bc	Stirring before stop (mins)	Static Period (min)	Peak reading (BC)
145	4870	49	2:46	2:46	3:06	3:17	4	59	15	4

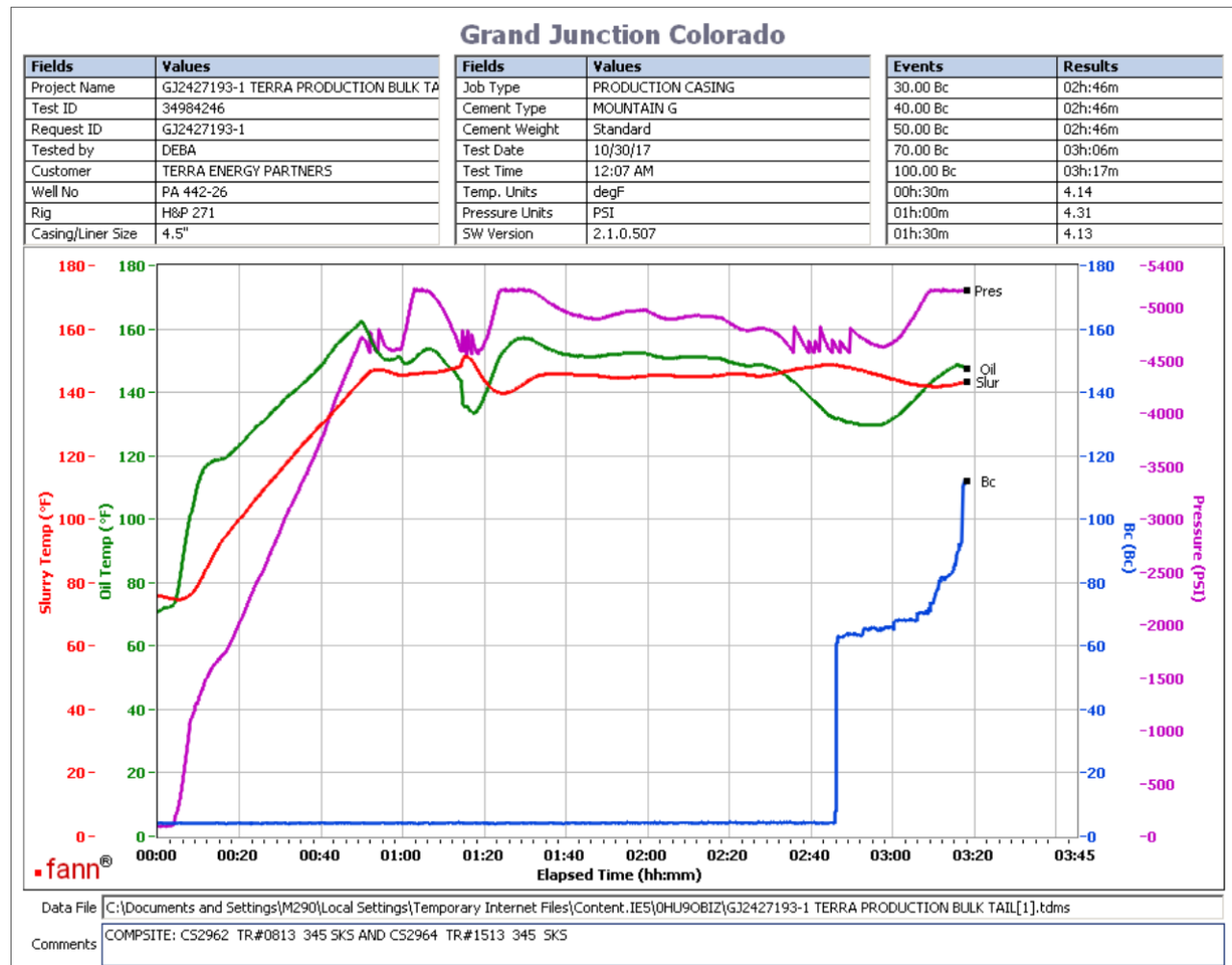

690 sks tail
Composite:
CS2962 TR#0813 345 SKS
CS2664 TR#1513 345 SKS
No deflection.

This report is the property of Halliburton Energy Services and neither it nor any part thereof, nor a copy thereof, is to be published or disclosed without first securing the expressed written approval of Halliburton. It may however be used in the course of regular business operations by any person or concern receiving such report from Halliburton. This report is for information purposes only and the content is limited to the sample described. Halliburton makes no warranties, expressed or implied, as to the accuracy of the contents or results. Any user of this report agrees Halliburton shall not be liable for any loss or damage regardless of cause, including any act or omission of Halliburton, resulting from the use hereof.