

HALLIBURTON

iCem[®] Service

TERRA ENERGY PARTNERS-EBUS

For: Terra

Date: Thursday, November 16, 2017

PA 343-26 Production PJR

API# 05-045-23662-00

Sincerely,

Grand Junction Cement Engineering

2.0 Real-Time Job Summary

2.1 Job Event Log

Type	Seq. No.	Graph Label	Date	Time	Source	DH Density (ppg)	Comb Pump Rate (bbl/min)	PS Pump Press (psi)	Pump Stg Tot (bbl)	Comments
Event	1	Call Out	11/15/2017	18:00:00	USER					
Event	2	Pre-Convoy Safety Meeting	11/15/2017	19:30:00	USER					ALL HES PERSONNEL
Event	3	Crew Leave Yard	11/15/2017	19:45:00	USER					
Event	4	Arrive At Loc	11/15/2017	20:45:00	USER					RIG RUNNING CASING, THEN CIRCULATED FOR 1.5 HOURS
Event	5	Assessment Of Location Safety Meeting	11/15/2017	21:30:00	USER					ALL HES PERSONNEL
Event	6	Pre-Rig Up Safety Meeting	11/15/2017	21:45:00	USER					ALL HES PERSONNEL
Event	7	Pre-Job Safety Meeting	11/16/2017	04:35:00	USER					ALL ON LOCATION PERSONNEL
Event	8	Start Job	11/16/2017	04:39:53	COM5					TP-8335, TD-8345, SJ-31.50, HOLE- 8 3/4, MUD#-12.4, 9 5/8 SURFACE CASING SET @ 1109
Event	9	Test Lines	11/16/2017	04:46:16	COM5			5275.00		5275 GOOD
Event	10	Pump Spacer 1	11/16/2017	04:49:23	COM5	8.33	2.10	383.00	10.0	FRESH WATER
Event	11	Pump Spacer 2	11/16/2017	04:53:47	COM5	8.33	2.10	452.00	20	MUD FLUSH
Event	12	Pump Lead Cement	11/16/2017	04:59:33	COM5	13.7	8.00	748.00	177.3	655 SKS, 13.7 PPG, 1.52 FT3/K, 7.33 GAL/SK
Event	13	Pump Tail Cement	11/16/2017	05:27:28	COM5	14.3	8.00	1020	233.9	945 SKS, 14.2 PPG, 1.39 FT3/SK, 6.36 GAL/SK
Event	14	Shutdown	11/16/2017	06:03:48	USER					TO BLOW AIR BACK FROM FLOOR TO PIT AND

WASH UP PUMPS TO PIT

Event	15	Clean Lines	11/16/2017	06:08:03	COM5					
Event	16	Drop Top Plug	11/16/2017	06:11:50	COM5					AWAY
Event	17	Pump Displacement	11/16/2017	06:12:33	COM5	8.33	10.00	2880	128.7	KCL WATER WITH 1 GAL MMCR, 3 BAGS BE-6
Event	18	Slow Rate	11/16/2017	06:25:13	USER	8.33	4.00	2230.00	118	TO BUMP PLUG
Event	19	Bump Plug	11/16/2017	06:27:46	COM5	8.33	0.00	2270	128.7	BUMPED, FULL RETURNS THROUGHOUT JOB, PIPE WAS RECIPROCATED THROUGH OUT JOB
Event	20	Check Floats	11/16/2017	06:30:44	USER			3025		FLOATS HELD, 1.5 BBLS BACK TO TRUCK
Event	21	End Job	11/16/2017	06:32:30	COM5					THANK YOU FOR USING HALLIBURTON CEMENT, JAMES LEIST AND CREW
Event	22	Post-Job Safety Meeting (Pre Rig-Down)	11/16/2017	06:35:00	USER					ALL HES PERSONNEL
Event	23	Rig Down Lines	11/16/2017	07:30:00	USER					
Event	24	Pre-Convoy Safety Meeting	11/16/2017	08:00:00	USER					ALL HES PERSONNEL
Event	25	Crew Leave Location	11/16/2017	08:15:00	USER					

TEP - PA 343-26 - 4.5 PRODUCTION CASING

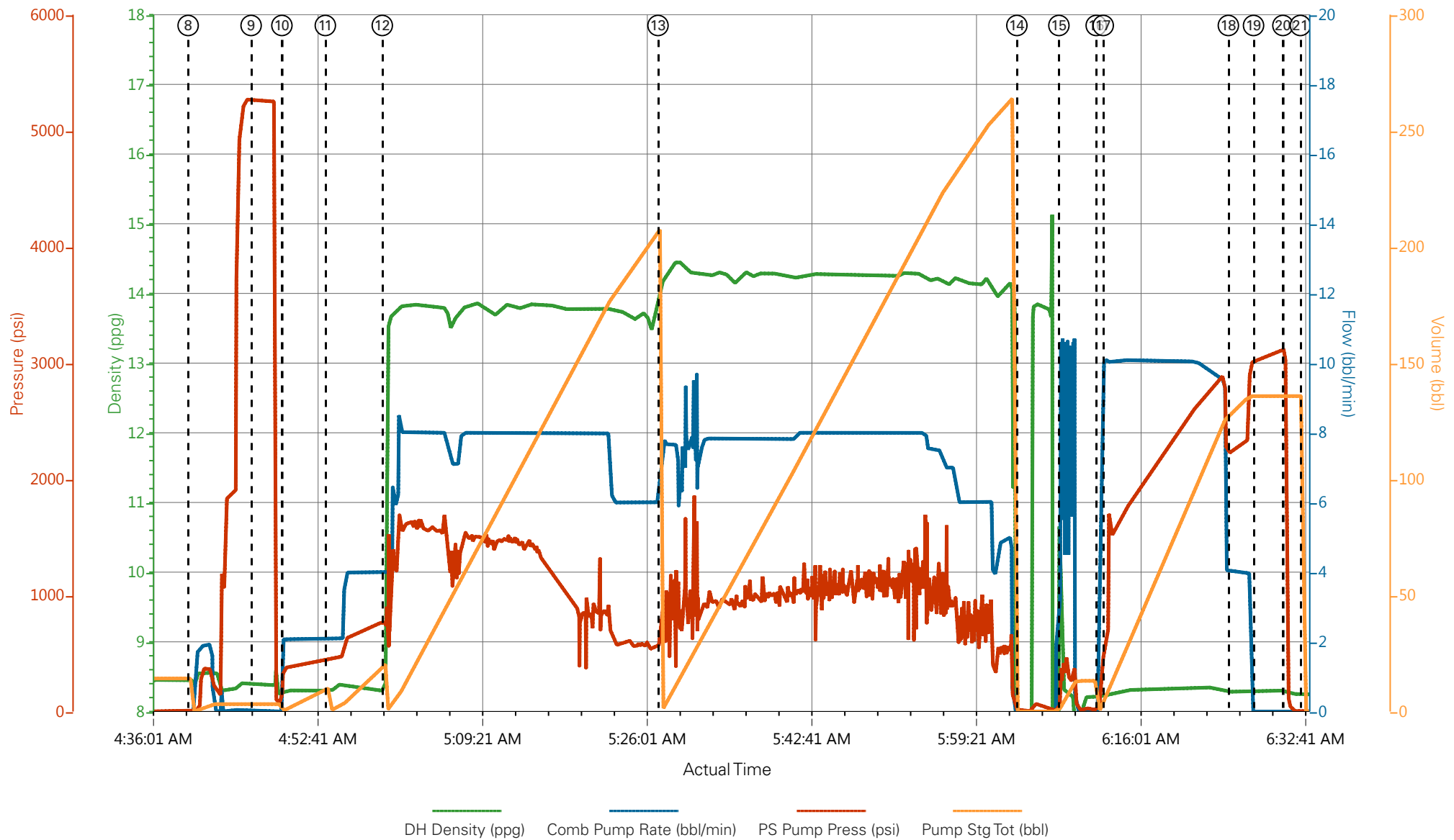

- | | | | | |
|---|-----------------------------|--------------------|---------------------|---|
| ① Call Out | ⑥ Pre-Rig Up Safety Meeting | ⑪ Pump Spacer 2 | ⑯ Drop Top Plug | 21 End Job |
| ② Pre-Convoy Safety Meeting | ⑦ Pre-Job Safety Meeting | ⑫ Pump Lead Cement | ⑰ Pump Displacement | 22 Post-Job Safety Meeting (Pre Rig-Down) |
| ③ Crew Leave Yard | ⑧ Start Job | ⑬ Pump Tail Cement | ⑱ Slow Rate | 23 Rig Down Lines |
| ④ Arrive At Loc | ⑨ Test Lines | ⑭ Shutdown | ⑲ Bump Plug | 24 Pre-Convoy Safety Meeting |
| ⑤ Assessment Of Location Safety Meeting | ⑩ Pump Spacer 1 | ⑮ Clean Lines | 20 Check Floats | 25 Crew Leave Location |

TEP - PA 343-26 - 4.5 PRODUCTION CASING

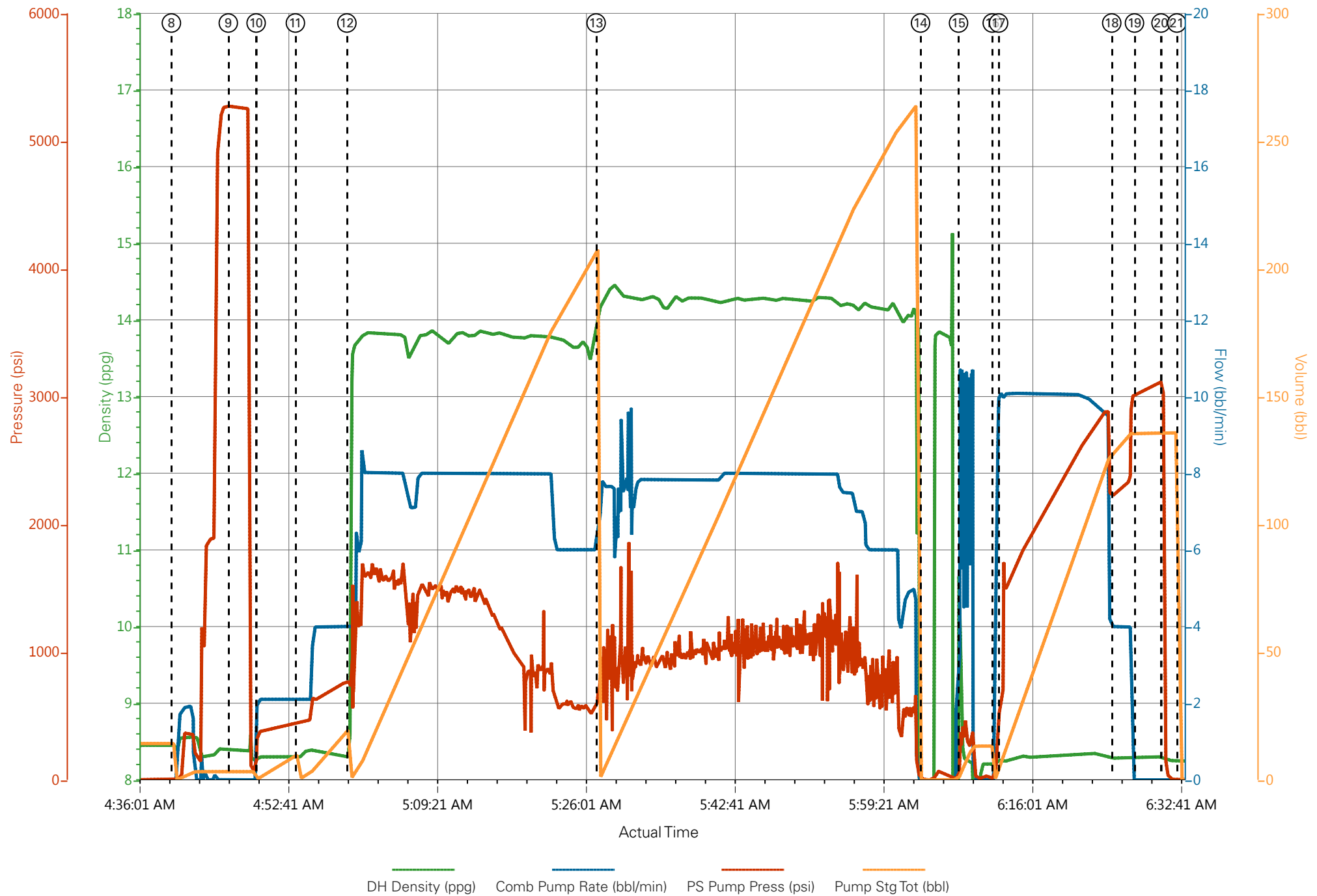

Job Information

Request/Slurry	2429838/2	Rig Name	H&P 271	Date	11/NOV/2017
Submitted By	Aaron Katz	Job Type	Production Casing	Bulk Plant	Grand Junction
Customer	Terra Energy Partners	Location	Garfield	Well	PA 343-26

Well Information

Casing/Liner Size	4.5 in	Depth MD	8382 ft	BHST	102°C / 215°F
Hole Size	8.75 in	Depth TVD	7908 ft	BHCT	63°C / 145°F
Pressure	4843 psi				

Drilling Fluid Information

Mud Supplier Name	AMC	Mud Trade Name	Density
-------------------	-----	----------------	---------

Cement Information - Lead Design

Conc	UOM	Cement/Additive	Sample Type	Sample Date	Lot No.	Cement Properties	
						Slurry Density	13.7 lbm/gal
						Slurry Yield	1.516 ft3/sack
						Water Requirement	7.326 gal/sack
						Total Mix Fluid	7.326 gal/sack
						Water Source	Fresh Water
						Water Chloride	

These are draft results and have not been approved for final use.

This report is the property of Halliburton Energy Services and neither it nor any part thereof, nor a copy thereof, is to be published or disclosed without first securing the expressed written approval of Halliburton. It may however be used in the course of regular business operations by any person or concern receiving such report from Halliburton. This report is for information purposes only and the content is limited to the sample described. Halliburton makes no warranties, expressed or implied, as to the accuracy of the contents or results. Any user of this report agrees Halliburton shall not be liable for any loss or damage regardless of cause, including any act or omission of Halliburton, resulting from the use hereof.

Operation Test Results Request ID 2429838/2

Thickening Time - ON-OFF-ON

13/NOV/2017

Test Temp (degF)	Pressure (psi)	Reached in (min)	30 Bc (hh:min)	50 Bc (hh:min)	70 Bc (hh:min)	100 Bc (hh:min)	Start Bc	Stirring before stop (mins)	Static Period (min)	Peak reading (BC)
145	4843	50	3:17	3:30	3:39	3:48	12	60	15	14

CS3094 TR 32312 175 SKS

no deflection was observed. 14Bc--- > 14Bc

please note heat of hydration at 3:08

Grand Junction Colorado

Fields	Values
Project Name	GJ2429838-2 TERRA PRODUCTION LEAD BL
Test ID	35021897
Request ID	2429838-2
Tested by	JASON
Customer	TERRA ENERGY PARTNERS
Well No	PA 343-26
Rig	H&P 271
Casing/Liner Size	4.5"

Fields	Values
Job Type	PRODUCTION
Cement Type	MOUNTAIN G
Cement Weight	Light Weight
Test Date	11/13/2017
Test Time	10:31 AM
Temp. Units	degF
Pressure Units	PSI
SW Version	2.1.0.1219

Events	Results
30.00 Bc	03h:17m
40.00 Bc	03h:25m
50.00 Bc	03h:30m
70.00 Bc	03h:39m
100.00 Bc	03h:48m
00h:30m	10.72
01h:00m	14.26
01h:30m	13.71

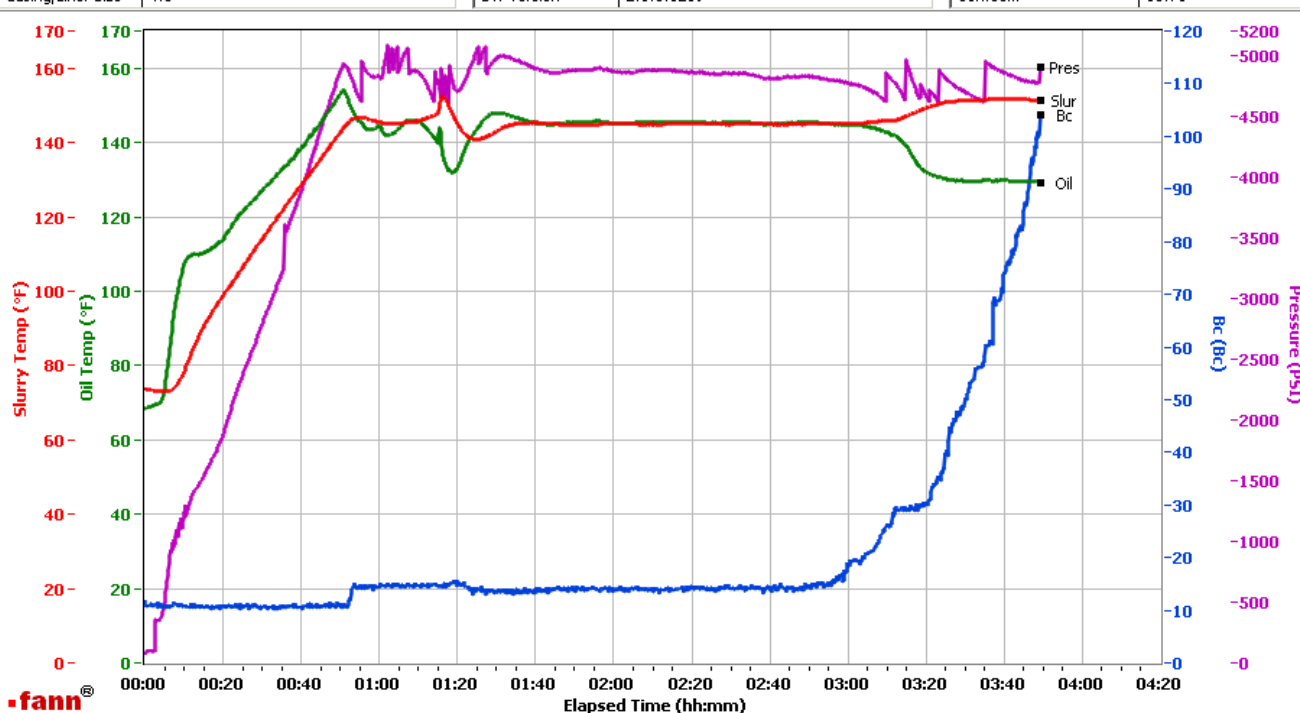

Data File C:\Documents and Settings\HPHT\Local Settings\Temporary Internet Files\Content.IE5\8HEN8T6Z\GJ2429838-2 TERRA PRODUCTION LEAD BULK[1].tdms

Comments CS3094 TR 3212 175 SKS

These are draft results and have not been approved for final use.

This report is the property of Halliburton Energy Services and neither it nor any part thereof, nor a copy thereof, is to be published or disclosed without first securing the expressed written approval of Halliburton. It may however be used in the course of regular business operations by any person or concern receiving such report from Halliburton. This report is for information purposes only and the content is limited to the sample described. Halliburton makes no warranties, expressed or implied, as to the accuracy of the contents or results. Any user of this report agrees Halliburton shall not be liable for any loss or damage regardless of cause, including any act or omission of Halliburton, resulting from the use hereof.

Operation Test Results Request ID 2429838/1

Thickening Time - ON-OFF-ON

13/NOV/2017

Test Temp (degF)	Pressure (psi)	Reached in (min)	30 Bc (hh:mm)	50 Bc (hh:mm)	70 Bc (hh:mm)	100 Bc (hh:mm)	Start Bc	Stirring before stop (mins)	Static Period (min)	Peak reading (BC)
145	4843	50	3:19	3:23	3:38	3:53	16	60	15	15

Total sks = 655

CS3087 TR#0813 480 SKS

No deflection. Heat of hydration started around 3:20.

Grand Junction Colorado

Fields	Values
Project Name	GJ2429838-1 TERRA PRODUCTION BULK LE
Test ID	35017931
Request ID	GJ2429838-1
Tested by	DEBA
Customer	TERRA ENERGY PARTNERS
Well No	PA 343-26
Rig	H&P 271
Casing/Liner Size	4.5"

Fields	Values
Job Type	PRODUCTION CASING
Cement Type	MOUNTAIN G
Cement Weight	Standard
Test Date	11/12/17
Test Time	05:15 PM
Temp. Units	degF
Pressure Units	PSI
SW Version	2.1.0.507

Events	Results
30.00 Bc	03h:19m
40.00 Bc	03h:23m
50.00 Bc	03h:27m
70.00 Bc	03h:38m
100.00 Bc	03h:53m
00h:30m	14.97
01h:00m	15.02
01h:30m	14.94

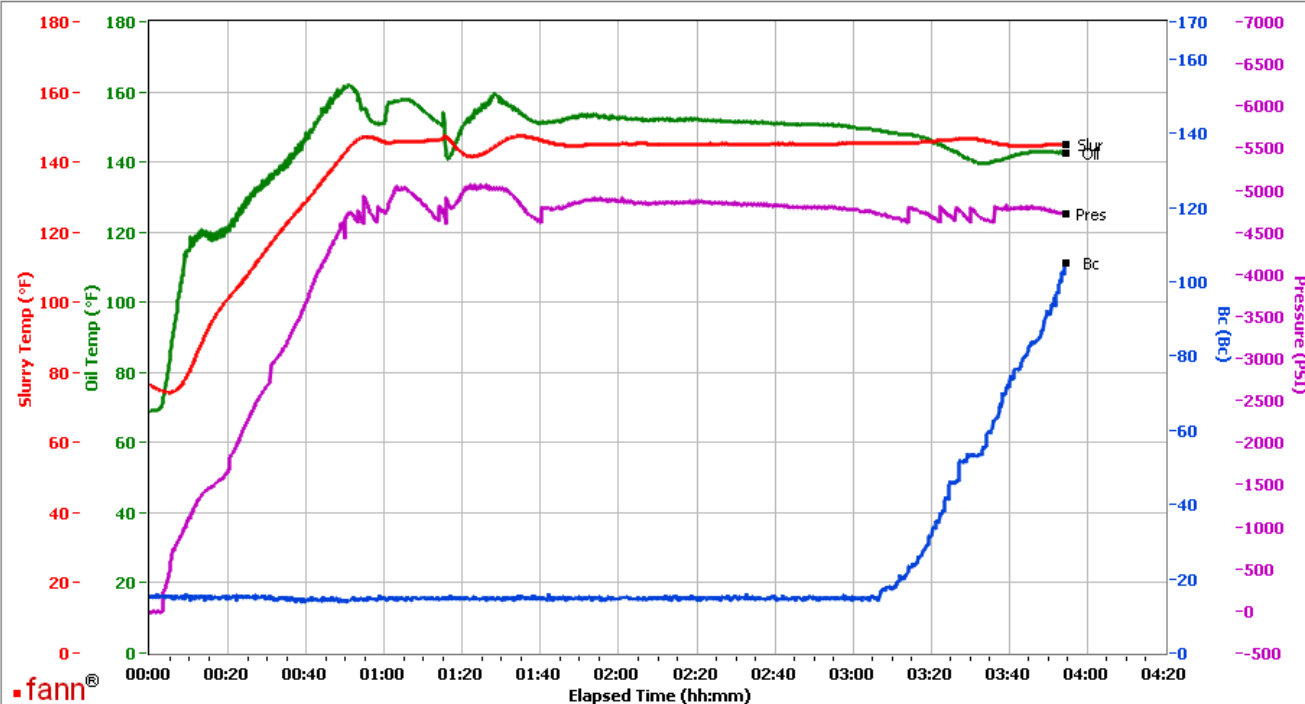

Data File C:\Documents and Settings\M290\Local Settings\Temporary Internet Files\Content.IE5\4TJ89YN\GJ2429838-1 TERRA PRODUCTION BULK LEAD[1].tdms

Comments CS3087 TR#0813 480 SKS

These are draft results and have not been approved for final use.

This report is the property of Halliburton Energy Services and neither it nor any part thereof, nor a copy thereof, is to be published or disclosed without first securing the expressed written approval of Halliburton. It may however be used in the course of regular business operations by any person or concern receiving such report from Halliburton. This report is for information purposes only and the content is limited to the sample described. Halliburton makes no warranties, expressed or implied, as to the accuracy of the contents or results. Any user of this report agrees Halliburton shall not be liable for any loss or damage regardless of cause, including any act or omission of Halliburton, resulting from the use hereof.

HALLIBURTON

Rockies, Grand Junction

Lab Results- Tail

Job Information

Request/Slurry	2429839/1	Rig Name	H&P 271	Date	11/NOV/2017
Submitted By	Aaron Katz	Job Type	Production Casing	Bulk Plant	Grand Junction
Customer	Terra Energy Partners	Location	Garfield	Well	PA 343-26

Well Information

Casing/Liner Size	4.5 in	Depth MD	8382 ft	BHST	102°C / 215°F
Hole Size	8.75 in	Depth TVD	7908 ft	BHCT	63°C / 145°F
Pressure	4843 psi				

Drilling Fluid Information

Mud Supplier Name	AMC	Mud Trade Name	Density
-------------------	-----	----------------	---------

Cement Information - Tail Design

Conc	UOM	Cement/Additive	Sample Type	Sample Date	Lot No.	Cement Properties		
						Slurry Density	14.2	lbm/gal
						Slurry Yield	1.387	ft3/sack
						Water Requirement	6.36	gal/sack
						Total Mix Fluid	6.36	gal/sack
						Water Source	Fresh Water	
						Water Chloride		

These are draft results and have not been approved for final use.

This report is the property of Halliburton Energy Services and neither it nor any part thereof, nor a copy thereof, is to be published or disclosed without first securing the expressed written approval of Halliburton. It may however be used in the course of regular business operations by any person or concern receiving such report from Halliburton. This report is for information purposes only and the content is limited to the sample described. Halliburton makes no warranties, expressed or implied, as to the accuracy of the contents or results. Any user of this report agrees Halliburton shall not be liable for any loss or damage regardless of cause, including any act or omission of Halliburton, resulting from the use hereof.

Operation Test Results Request ID 2429839/1

Thickening Time - ON-OFF-ON

13/NOV/2017

Test Temp (degF)	Pressure (psi)	Reached in (min)	30 Bc (hh:min)	50 Bc (hh:min)	70 Bc (hh:min)	100 Bc (hh:min)	Start Bc	Stirring before stop (mins)	Static Period (min)	Peak reading (BC)
145	4843	50	2:40	2:52	2:58	2:58	13	60	15	20

Total sks = 945

Composite:

CS3088 TR#1656 472.5 SKS

CS3089 TR#0812 472.5 SKS

No deflection. Heat of hydration started around 2:39.

Grand Junction Colorado

Fields	Values
Project Name	GJ2429839-1 TERRA PRODUCTION BULK TA
Test ID	35017933
Request ID	GJ2429839-1
Tested by	DEBA
Customer	TERRA ENERGY PARTNERS
Well No	PA 343-26
Rig	H&P 271
Casing/Liner Size	4.5"

Fields	Values
Job Type	PRODUCTION CASING
Cement Type	MOUNTAIN G
Cement Weight	Standard
Test Date	11/13/17
Test Time	03:31 AM
Temp. Units	degF
Pressure Units	PSI
SW Version	2.1.0.507

Events	Results
30.00 Bc	02h:40m
40.00 Bc	02h:46m
50.00 Bc	02h:52m
70.00 Bc	02h:58m
100.00 Bc	02h:58m
00h:30m	16.28
01h:00m	17.87
01h:30m	19.27

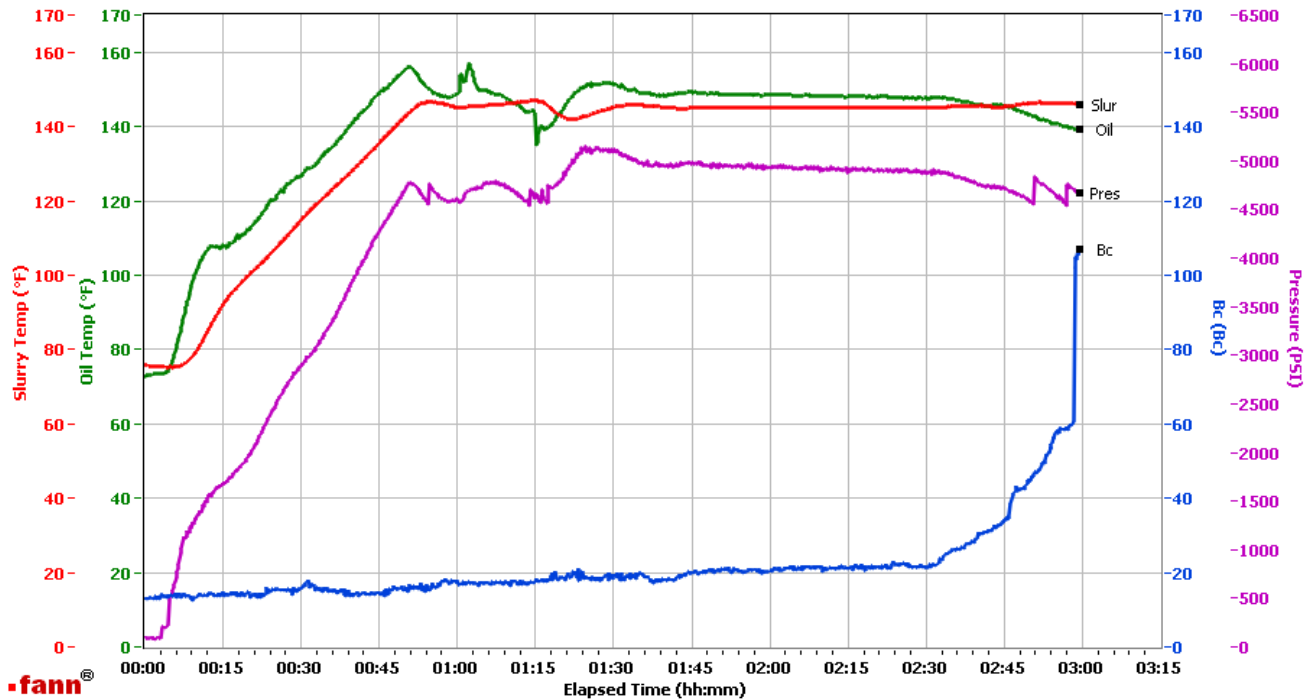

Data File C:\Documents and Settings\Administrator\Local Settings\Temporary Internet Files\Content.IE5\O3KLGZVR\GJ2429839-1 TERRA PRODUCTION BULK TAIL[1].tdms

Comments COMPOSITE: CS3088 TR#1656 472.5 SKS AND CS3089 TR#0812 472.5 SKS

These are draft results and have not been approved for final use.

This report is the property of Halliburton Energy Services and neither it nor any part thereof, nor a copy thereof, is to be published or disclosed without first securing the expressed written approval of Halliburton. It may however be used in the course of regular business operations by any person or concern receiving such report from Halliburton. This report is for information purposes only and the content is limited to the sample described. Halliburton makes no warranties, expressed or implied, as to the accuracy of the contents or results. Any user of this report agrees Halliburton shall not be liable for any loss or damage regardless of cause, including any act or omission of Halliburton, resulting from the use hereof.