

# HALLIBURTON

iCem<sup>®</sup> Service

## **TERRA ENERGY PARTNERS**

**For: Terra Energy Partners**

Date: Friday, November 10, 2017

**PA 43-26**

API: 05-045-23640-00

Sincerely,

**Grand Junction Cement Engineering**

## 1.0 Real-Time Job Summary

### 1.1 Job Event Log

Type	Seq. No.	Graph Label	Date	Time	Source	Downhole Density <i>(ppg)</i>	Combined Pump Rate <i>(bbl/min)</i>	Driv-Side Pump Pressure <i>(psi)</i>	Combined Pump Total <i>(bbl)</i>	Comments
Event	1	Call Out	11/9/2017	13:00:00						Requested on Location @ 1700
Event	2	Pre-Convoy Safety Meeting	11/9/2017	14:00:00						
Event	3	Crew Leave Yard	11/9/2017	14:20:00						1 Elite, 1 660, 1 pickup
Event	4	Arrive At Location	11/9/2017	17:26:45						Rig running casing
Event	5	Assessment Of Location Safety Meeting	11/9/2017	17:26:53						JSA completed - Customer offered/received SDS - water test pH 7.0, Cl <200, temp 50 degrees
Event	6	Pre-Rig Up Safety Meeting	11/9/2017	17:27:07						
Event	7	Rig-Up Equipment	11/9/2017	17:27:27						Iron to ground manifold, standpipe, hardline to pit. Water hoses to uprights, bulk hoses to silo and 660.
Event	8	Pre-Job Safety Meeting	11/9/2017	17:29:13						All HES personnel, rig crew, and company rep.
Event	9	Start Job	11/9/2017	21:24:38						TP 8301.51, SJ 28.61, OH 8 3/4, CSG 4 1/2" 11.6# P-110, PREV. CSG 9 5/8" 32.3# @1130', MUD# 12.5
Event	10	Fill Lines	11/9/2017	21:25:25		8.33	1	330	5	Fresh Water
Event	11	Test Lines	11/9/2017	21:28:12				6000		Held pressure 2 minutes
Event	12	Pump Spacer	11/9/2017	21:32:45		8.33	4	475	5	Fresh Water
Event	13	Pump Spacer	11/9/2017	21:34:49		8.4	4	680	20	40 lbs. Mud Flush III
Event	14	Pump Lead Cement	11/9/2017	21:43:06		13.5	8	1590	176.4	635 sks, 13.5 ppg, 1.56 Yield, 7.7 Gal/sk
Event	15	Shutdown	11/9/2017	21:57:27						Shut Down To Replace Hose That Was Leaking
Event	16	Pump Tail Cement	11/9/2017	22:13:56		14.2	7	1100	229.4	940 sks, 14.2 ppg, 1.37 Yeild, 6.31 Gal/sk
Event	17	Shutdown	11/9/2017	22:50:38						

Event	18	Drop Top Plug	11/9/2017	22:58:11						Co Rep. Verify Plug Launched
Event	19	Pump Displacement	11/9/2017	22:59:11	8.4	10	3000			3 lbs BE-6, 1 gal MMCR, 2% KCl
Event	20	Slow Rate	11/9/2017	23:11:51	8.4	4	2240	118		Slow Rate 10 bbls to Calculated Displacement
Event	21	Bump Plug	11/9/2017	23:14:39			3161	128.2		Plug Bumped at 2240 psi, Brought up to 3161 psi
Event	22	Check Floats	11/9/2017	23:16:51						Floats Held 1.5 bbl Back To Truck
Event	23	End Job	11/9/2017	23:18:14						Good returns throughout job. Pipe was reciprocated during job.
Event	24	Pre-Rig Down Safety Meeting	11/9/2017	23:44:21						
Event	25	Rig-Down Equipment	11/9/2017	23:48:14						
Event	26	Pre-Convoy Safety Meeting	11/10/2017	00:06:54						
Event	27	Crew Leave Location	11/10/2017	00:17:12						Thanks For Using Halliburton Cement. Chris Martinez And Crew

# PA 43-26 Production

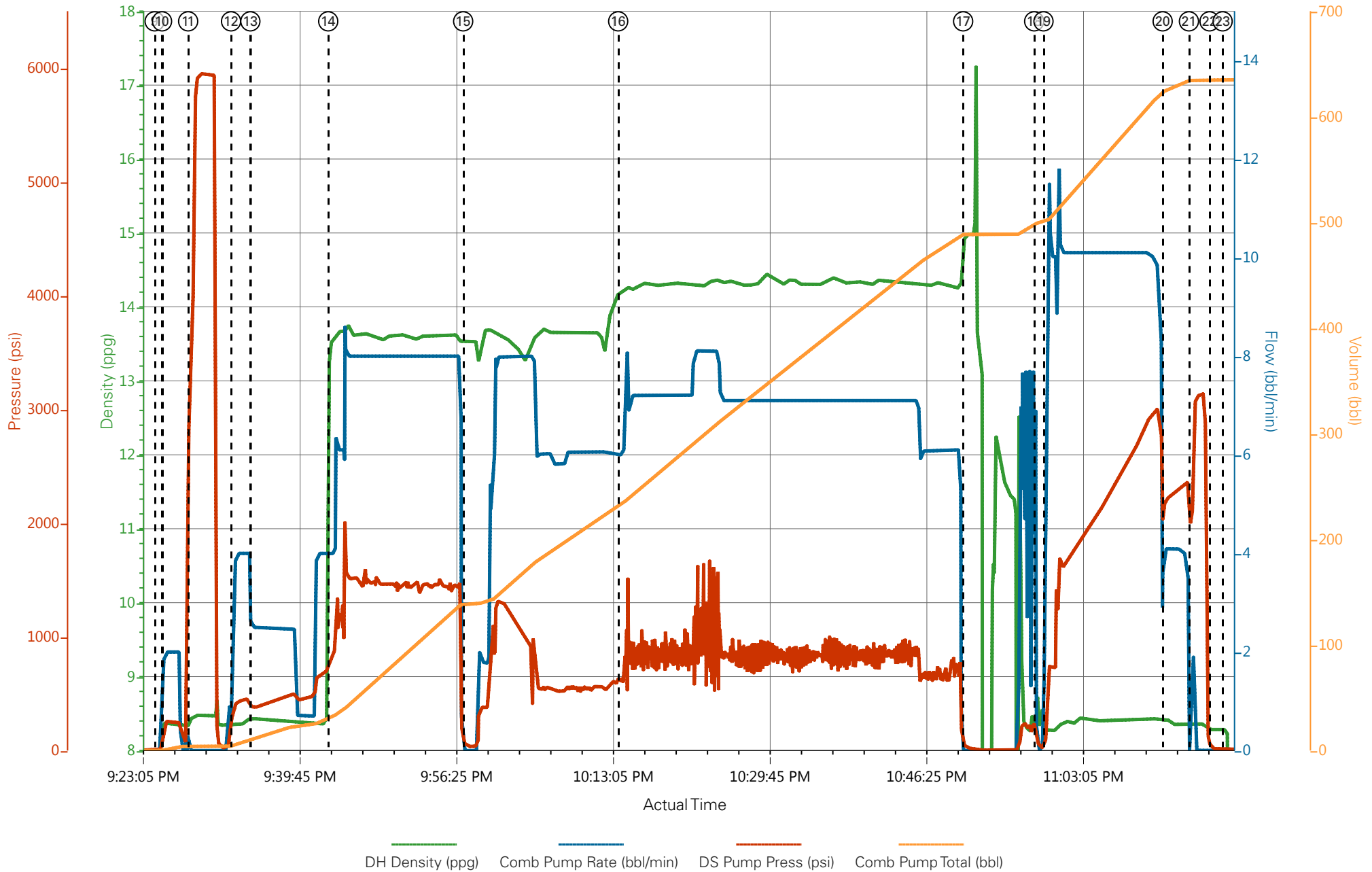

- |   |   |                                |                                     |                             |
|---|---|--------------------------------|-------------------------------------|-----------------------------|
| ① Call Out n/a;n/a;n/a;n/a                  | ⑤ Assessment Of Location Safety Meeting 8.45;0;-2;0 | ⑨ Start Job 0;0;-2;0           | ⑬ Pump Spacer 8.43;2.5;374;12.5     | ⑰ Shutdown 15;0;25;488.6    |
| ② Pre-Convoy Safety Meeting n/a;n/a;n/a;n/a | ⑥ Pre-Rig Up Safety Meeting 8.45;0;-2;0             | ⑩ Fill Lines 8.39;2;273;0.7    | ⑭ Pump Lead Cement 13.53;4;837;31.9 | ⑱ Drop Top Plug 8.71;0;86;4 |
| ③ Crew Leave Yard n/a;n/a;n/a;n/a           | ⑦ Rig-Up Equipment 8.44;0;-2;0                      | ⑪ Test Lines 8.43;0;3728;3.9   | ⑮ Shutdown 13.55;0;42;138.9         | ⑲ Pump Displacement 8.26    |
| ④ Arrive At Loc 8.45;0;-2;0                 | ⑧ Pre-Job Safety Meeting 8.44;0;-2;0                | ⑫ Pump Spacer 8.37;3.4;336;4.9 | ⑯ Pump Tail Cement 14.2;6;634;233.5 | ⑳ Slow Rate 8.42;4.1;2205;0 |

# PA 43-26 Production

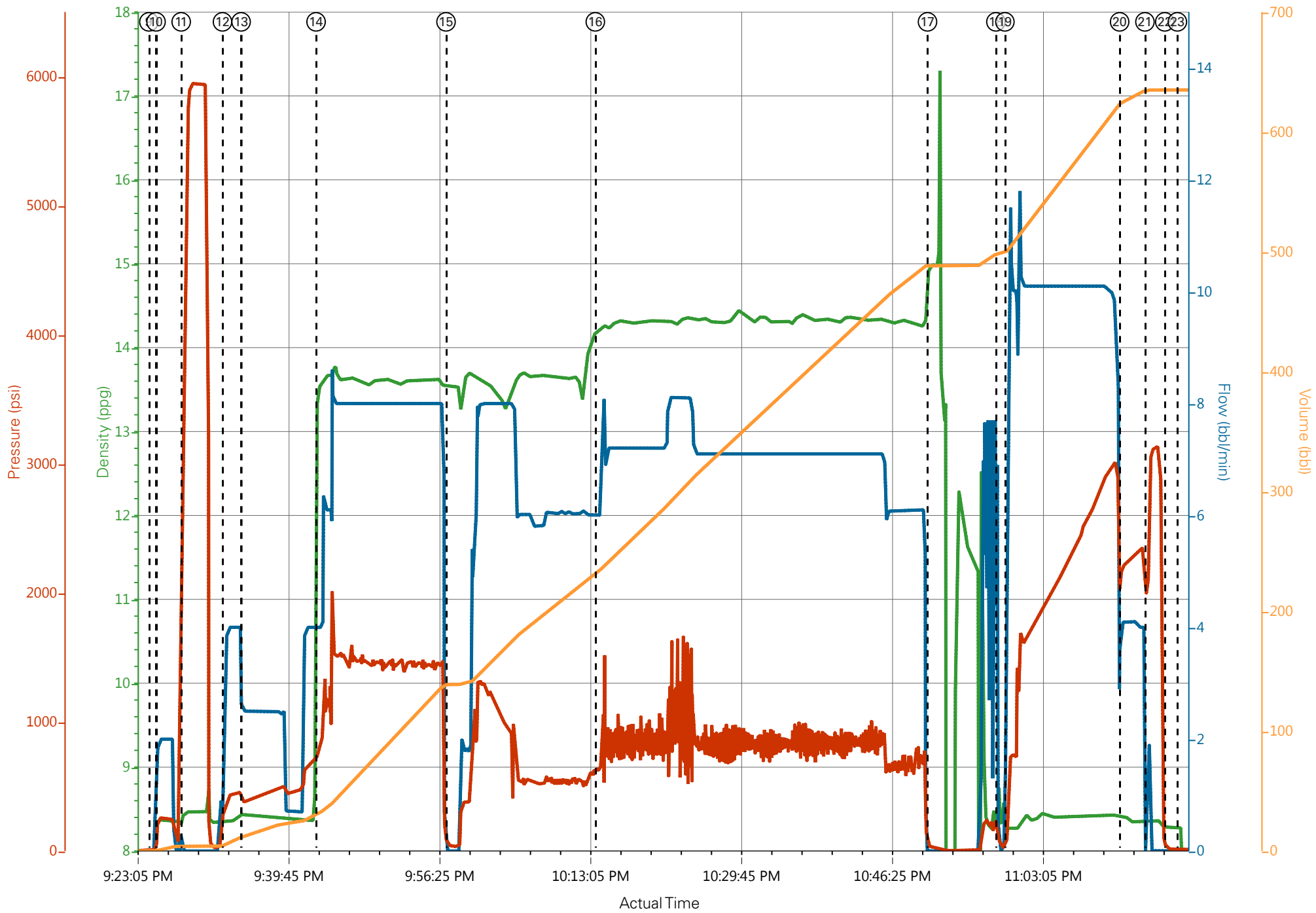

DH Density (ppg) Comb Pump Rate (bbl/min) DS Pump Press (psi) Comb Pump Total (bbl)

### Job Information

<b>Request/Slurry</b>	2428716/1	<b>Rig Name</b>	H&P 271	<b>Date</b>	06/NOV/2017
<b>Submitted By</b>	Patrick Ealey	<b>Job Type</b>	Production Casing	<b>Bulk Plant</b>	Grand Junction
<b>Customer</b>	Terra Energy Partners	<b>Location</b>	Garfield	<b>Well</b>	PA 43-26

### Well Information

<b>Casing/Liner Size</b>	4.5 in	<b>Depth MD</b>	8301 ft	<b>BHST</b>	102°C / 215°F
<b>Hole Size</b>	8.75 in	<b>Depth TVD</b>	7918 ft	<b>BHCT</b>	63°C / 145°F
<b>Pressure</b>	4843 psi				

### Drilling Fluid Information

<b>Mud Supplier Name</b>	AMC	<b>Mud Trade Name</b>		<b>Density</b>	
--------------------------	-----	-----------------------	--	----------------	--

### Cement Information - Lead Design

<u>Conc</u>	<u>UOM</u>	<u>Cement/Additive</u>	<u>Sample Type</u>	<u>Sample Date</u>	<u>Lot No.</u>	<b>Cement Properties</b>		
		VariCem Lead				Slurry Density	13.5	lbm/gal
						Slurry Yield	1.56	ft <sup>3</sup> /sack
						Water Requirement	7.698	gal/sack
						Total Mix Fluid	7.698	gal/sack
						Water Source	Fresh Water	
						Water Chloride		

This report is the property of Halliburton Energy Services and neither it nor any part thereof, nor a copy thereof, is to be published or disclosed without first securing the expressed written approval of Halliburton. It may however be used in the course of regular business operations by any person or concern receiving such report from Halliburton. This report is for information purposes only and the content is limited to the sample described. Halliburton makes no warranties, expressed or implied, as to the accuracy of the contents or results. Any user of this report agrees Halliburton shall not be liable for any loss or damage regardless of cause, including any act or omission of Halliburton, resulting from the use hereof.

Thickening Time - ON-OFF-ON

07/NOV/2017

Test Temp (degF)	Pressure (psi)	Reached in (min)	30 Bc (hh:min)	50 Bc (hh:min)	70 Bc (hh:min)	100 Bc (hh:min)	Start Bc	Stirring before stop (mins)	Static Period (min)	Peak reading (BC)
145	4843	50	6:47	7:12	7:13	7:21	10	60	15	10

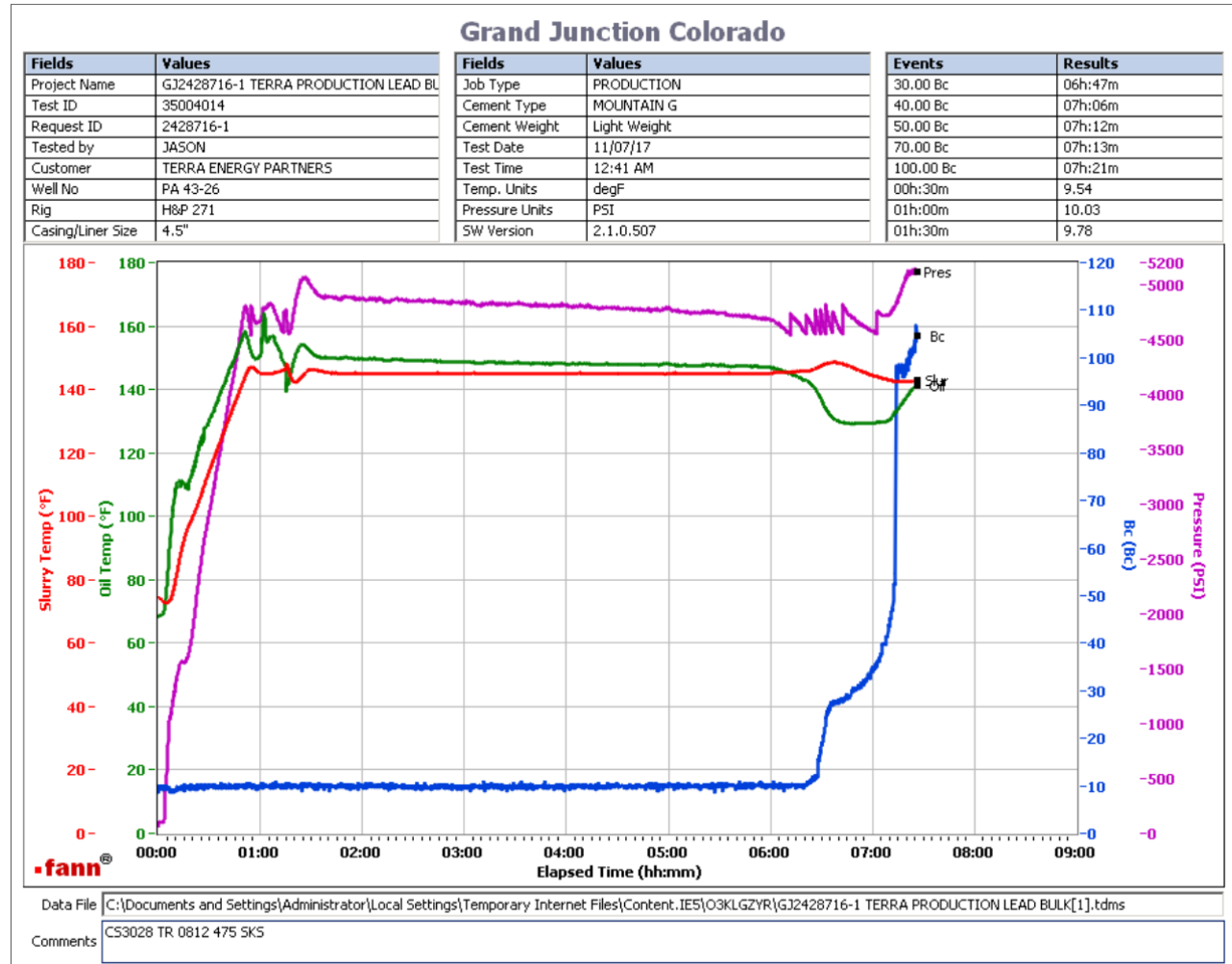

Total sks = 635  
 CS3028 TR 0812 475 SKS  
 no deflection was observed. 10Bc--- > 10Bc  
 Heat of hydration at 5:35

This report is the property of Halliburton Energy Services and neither it nor any part thereof, nor a copy thereof, is to be published or disclosed without first securing the expressed written approval of Halliburton. It may however be used in the course of regular business operations by any person or concern receiving such report from Halliburton. This report is for information purposes only and the content is limited to the sample described. Halliburton makes no warranties, expressed or implied, as to the accuracy of the contents or results. Any user of this report agrees Halliburton shall not be liable for any loss or damage regardless of cause, including any act or omission of Halliburton, resulting from the use hereof.

## Operation Test Results Request ID 2428716/2

### Thickening Time - ON-OFF-ON

07/NOV/2017

Test Temp (degF)	Pressure (psi)	Reached in (min)	30 Bc (hh:min)	50 Bc (hh:min)	70 Bc (hh:min)	100 Bc (hh:min)	Start Bc	Stirring before stop (mins)	Static Period (min)	Peak reading (BC)
145	4843	50	5:28	5:43	6:08	6:13	8	60	15	14

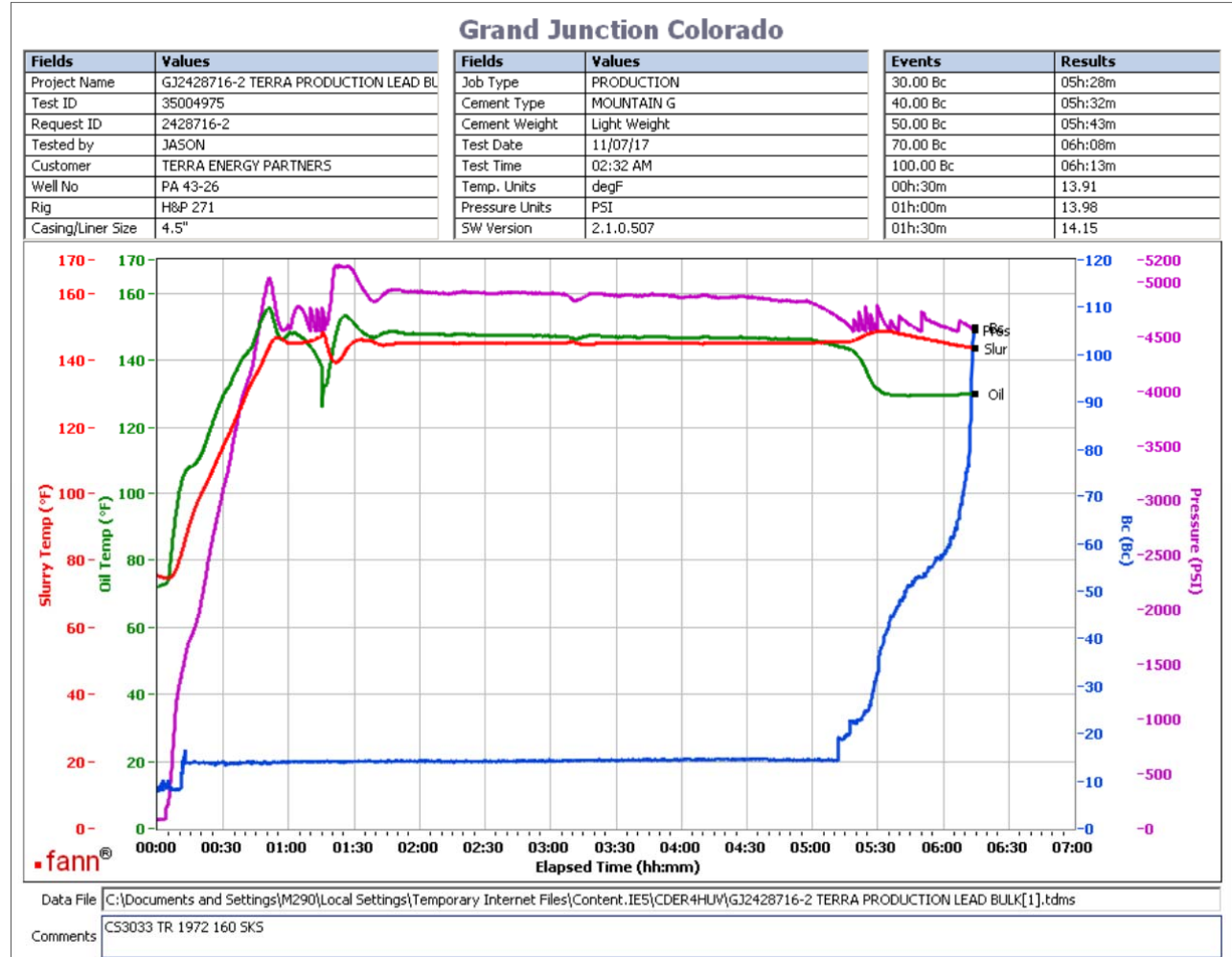

Total sks = 635  
 CS3033 TR 1972 160 SKS  
 no deflection was observed. 14Bc--- > 14Bc  
 heat of hydration at 5:12

This report is the property of Halliburton Energy Services and neither it nor any part thereof, nor a copy thereof, is to be published or disclosed without first securing the expressed written approval of Halliburton. It may however be used in the course of regular business operations by any person or concern receiving such report from Halliburton. This report is for information purposes only and the content is limited to the sample described. Halliburton makes no warranties, expressed or implied, as to the accuracy of the contents or results. Any user of this report agrees Halliburton shall not be liable for any loss or damage regardless of cause, including any act or omission of Halliburton, resulting from the use hereof.

**Job Information**

<b>Request/Slurry</b>	2428717/1	<b>Rig Name</b>	H&P 271	<b>Date</b>	06/NOV/2017
<b>Submitted By</b>	Patrick Ealey	<b>Job Type</b>	Production Casing	<b>Bulk Plant</b>	Grand Junction
<b>Customer</b>	Terra Energy Partners	<b>Location</b>	Garfield	<b>Well</b>	PA 43-26

**Well Information**

<b>Casing/Liner Size</b>	4.5 in	<b>Depth MD</b>	8301 ft	<b>BHST</b>	102°C / 215°F
<b>Hole Size</b>	8.75 in	<b>Depth TVD</b>	7918 ft	<b>BHCT</b>	63°C / 145°F
<b>Pressure</b>	4843 psi				

**Drilling Fluid Information**

<b>Mud Supplier Name</b>	AMC	<b>Mud Trade Name</b>		<b>Density</b>	
--------------------------	-----	-----------------------	--	----------------	--

**Cement Information - Tail Design** 

<u>Conc</u>	<u>UOM</u>	<u>Cement/Additive</u>	<u>Sample Type</u>	<u>Sample Date</u>	<u>Lot No.</u>	<b>Cement Properties</b>		
		VariCem Tail				Slurry Density	14.2	lbm/gal
						Slurry Yield	1.374	ft3/sack
						Water Requirement	6.306	gal/sack
						Total Mix Fluid	6.306	gal/sack
						Water Source	Fresh Water	
						Water Chloride		

This report is the property of Halliburton Energy Services and neither it nor any part thereof, nor a copy thereof, is to be published or disclosed without first securing the expressed written approval of Halliburton. It may however be used in the course of regular business operations by any person or concern receiving such report from Halliburton. This report is for information purposes only and the content is limited to the sample described. Halliburton makes no warranties, expressed or implied, as to the accuracy of the contents or results. Any user of this report agrees Halliburton shall not be liable for any loss or damage regardless of cause, including any act or omission of Halliburton, resulting from the use hereof.

Thickening Time - ON-OFF-ON

06/NOV/2017

Test Temp (degF)	Pressure (psi)	Reached in (min)	30 Bc (hh:min)	50 Bc (hh:min)	70 Bc (hh:min)	100 Bc (hh:min)	Start Bc	Stirring before stop (mins)	Static Period (min)	Peak reading (BC)
145	4843	50	5:12	5:19	5:19	5:20	7	60	15	6

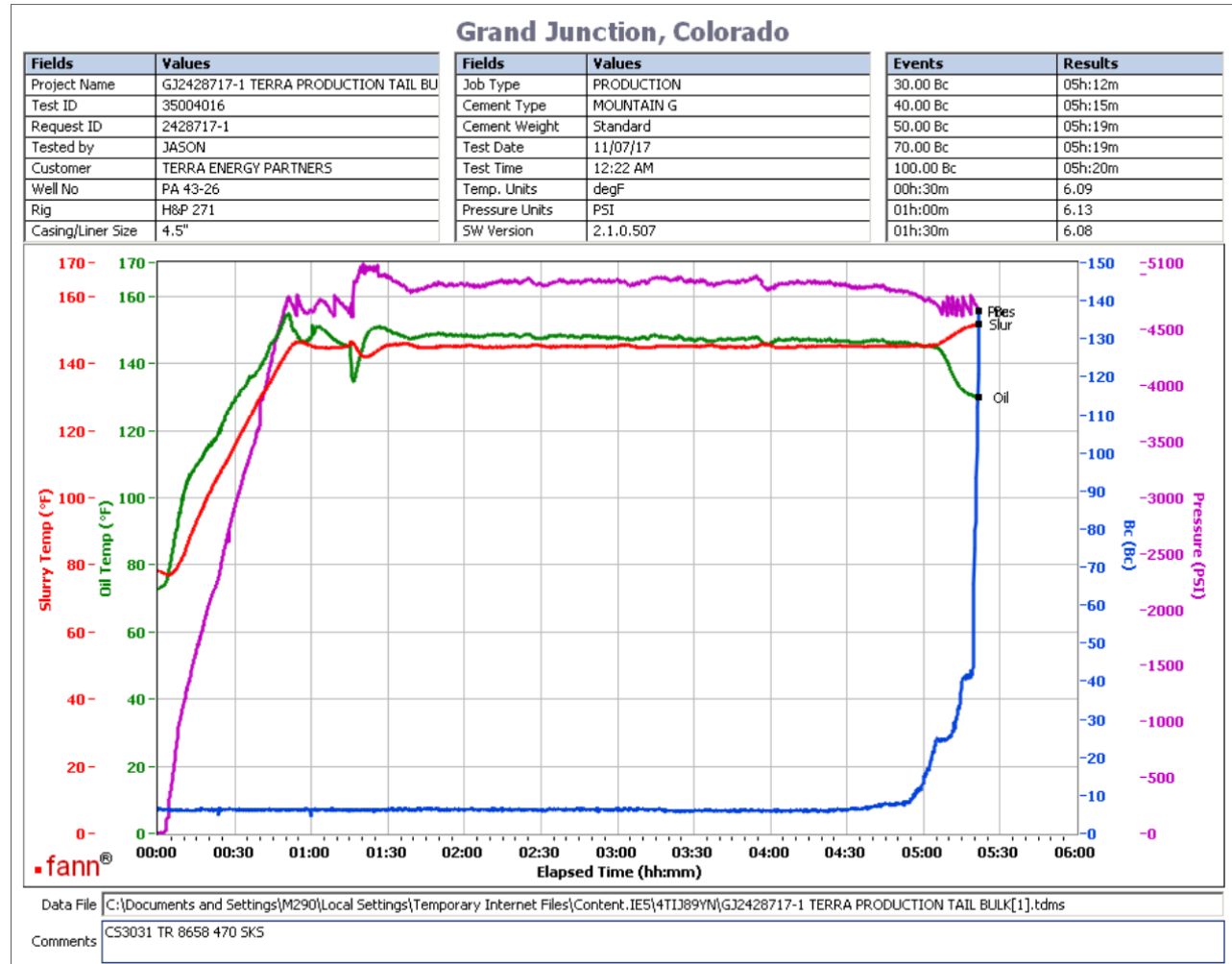

Total sks = 940  
 CS3031 TR 8658 470 SKS  
 no deflection was observed. 6Bc--- > 6Bc  
 Heat of hydration at 5:05

This report is the property of Halliburton Energy Services and neither it nor any part thereof, nor a copy thereof, is to be published or disclosed without first securing the expressed written approval of Halliburton. It may however be used in the course of regular business operations by any person or concern receiving such report from Halliburton. This report is for information purposes only and the content is limited to the sample described. Halliburton makes no warranties, expressed or implied, as to the accuracy of the contents or results. Any user of this report agrees Halliburton shall not be liable for any loss or damage regardless of cause, including any act or omission of Halliburton, resulting from the use hereof.

**Operation Test Results Request ID 2428717/2**

**Thickening Time - ON-OFF-ON 07/NOV/2017**

Test Temp (degF)	Pressure (psi)	Reached in (min)	30 Bc (hh:min)	50 Bc (hh:min)	70 Bc (hh:min)	100 Bc (hh:min)	Start Bc	Stirring before stop (mins)	Static Period (min)	Peak reading (BC)
145	4843	50	4:44	4:58	5:01	5:04	7	60	15	9

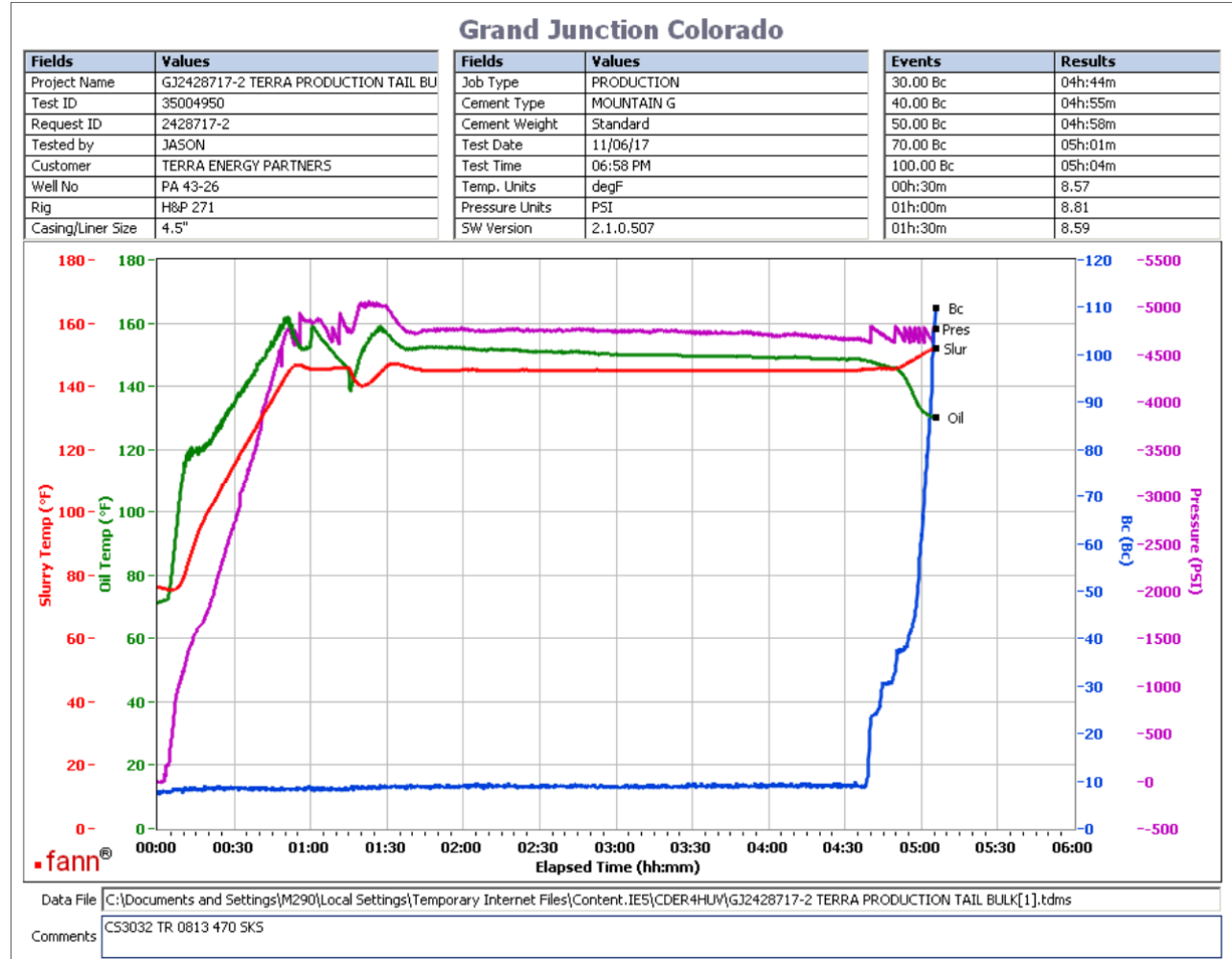

Total sks = 940  
 CS3032 TR 0813 470 SKS  
 deflected from 8Bc---9Bc  
 Heat of hydration at 4:50

This report is the property of Halliburton Energy Services and neither it nor any part thereof, nor a copy thereof, is to be published or disclosed without first securing the expressed written approval of Halliburton. It may however be used in the course of regular business operations by any person or concern receiving such report from Halliburton. This report is for information purposes only and the content is limited to the sample described. Halliburton makes no warranties, expressed or implied, as to the accuracy of the contents or results. Any user of this report agrees Halliburton shall not be liable for any loss or damage regardless of cause, including any act or omission of Halliburton, resulting from the use hereof.