

HALLIBURTON

iCem[®] Service

TERRA ENERGY PARTNERS

For: Terra

Date: Monday, December 11, 2017

PA 42-26 Production PJR

API# 05-045-23642-00

Sincerely,

Grand Junction Cement Engineering

2.0 Real-Time Job Summary

2.1 Job Event Log

Type	Seq. No.	Graph Label	Date	Time	Source	Downhole Density (ppg)	Combined Pump Rate (bbl/min)	Driv-Side Pump Pressure (psi)	Combined Pump Total (bbl)	Comments
Event	1	Call Out	12/11/2017	07:00:00						Requested on Location @ 1300
Event	2	Pre-Convoy Safety Meeting	12/11/2017	09:30:00						ALL HES PRESENT
Event	3	Crew Leave Yard	12/11/2017	09:35:00						1 Elite, 1 660, 1 pickup
Event	4	Arrive At Loc	12/11/2017	11:35:00						Rig running casing
Event	5	Assessment Of Location Safety Meeting	12/11/2017	11:40:00						JSA completed - Customer offered/received SDS - water test pH 7.0, Cl <200, temp 80 degrees
Event	6	Pre-Rig Up Safety Meeting	12/11/2017	11:45:00						ALL HES PRESENT
Event	7	Rig-Up Equipment	12/11/2017	11:50:00						DME iron to ground manifold, standpipe, hardline to pit. Water hoses to both uprights, bulk hoses to silo and 660.
Event	8	Other	12/11/2017	14:25:16						Rig Circulated 460 gal/min for 1.5 Hours, 985BBLs, at 300 PSI, 300 units of gas.
Event	9	Pre-Job Safety Meeting	12/11/2017	14:30:22						All HES personnel, rig crew, and company rep.
Event	10	Prime Pumps	12/11/2017	14:42:58						Fresh water
Event	11	Start Job	12/11/2017	15:47:00						TTD 8466', TP 8460.33', SJ 27.35', OH 8.75'', Csg 4.5'' 11.6 lb/ft P-110 Prev. Csg. 9.625'' 36# @ 2982', Mud 12.15 ppg
Event	12	Test Lines	12/11/2017	15:58:52		8.33		5231		Held pressure 2 minutes

Event	13	Pump Spacer 1	12/11/2017	16:07:04	8.33	3.00	450	10.00	Fresh water
Event	14	Pump Spacer 2	12/11/2017	16:09:21	8.40	4	650	20.00	80 lbs. Mud Flush III
Event	15	Pump Cement	12/11/2017	16:18:43	14.20	8	1200	413.4	1670 sks 14.2 ppg 1.39 yield 6.36gal/sk,
Event	16	Shutdown	12/11/2017	17:19:44					Wash lines to pit
Event	17	Drop Top Plug	12/11/2017	17:31:24					Co-Rep Verify Plug Launched
Event	18	Pump Displacement	12/11/2017	17:35:41					3 lbs BE-6, 1 gal MMCR, 2% KCl
Event	19	Slow Rate	12/11/2017	17:51:41	8.33	9	2741	120.7	Slow Rate 10 bbls to Calculated Displacement
Event	20	Bump Plug	12/11/2017	17:54:13	8.33	4	2300	130.7	Plug Bumped at 2330 psi, Brought up to 2960 psi
Event	21	Check Floats	12/11/2017	17:57:29					1.5 BBL BACK TO TRUCK FLOAT HELD
Event	22	End Job	12/11/2017	17:58:02					Good returns throughout job. Pipe was reciprocated during job.
Event	23	Pre-Rig Down Safety Meeting	12/11/2017	18:30:00					No sugar, HES top plug used, 0 add hours
Event	24	Rig-Down Equipment	12/11/2017	18:35:00					ALL HES PRESENT
Event	25	Pre-Convoy Safety Meeting	12/11/2017	19:10:00					ALL HES PRESENT
Event	26	Crew Leave Location	12/11/2017	19:15:00					THANK YOU FOR USING HALLIBURTON CEMENT KEVIN BENNETT AND CREW

PA 42-26 PRODUCTION

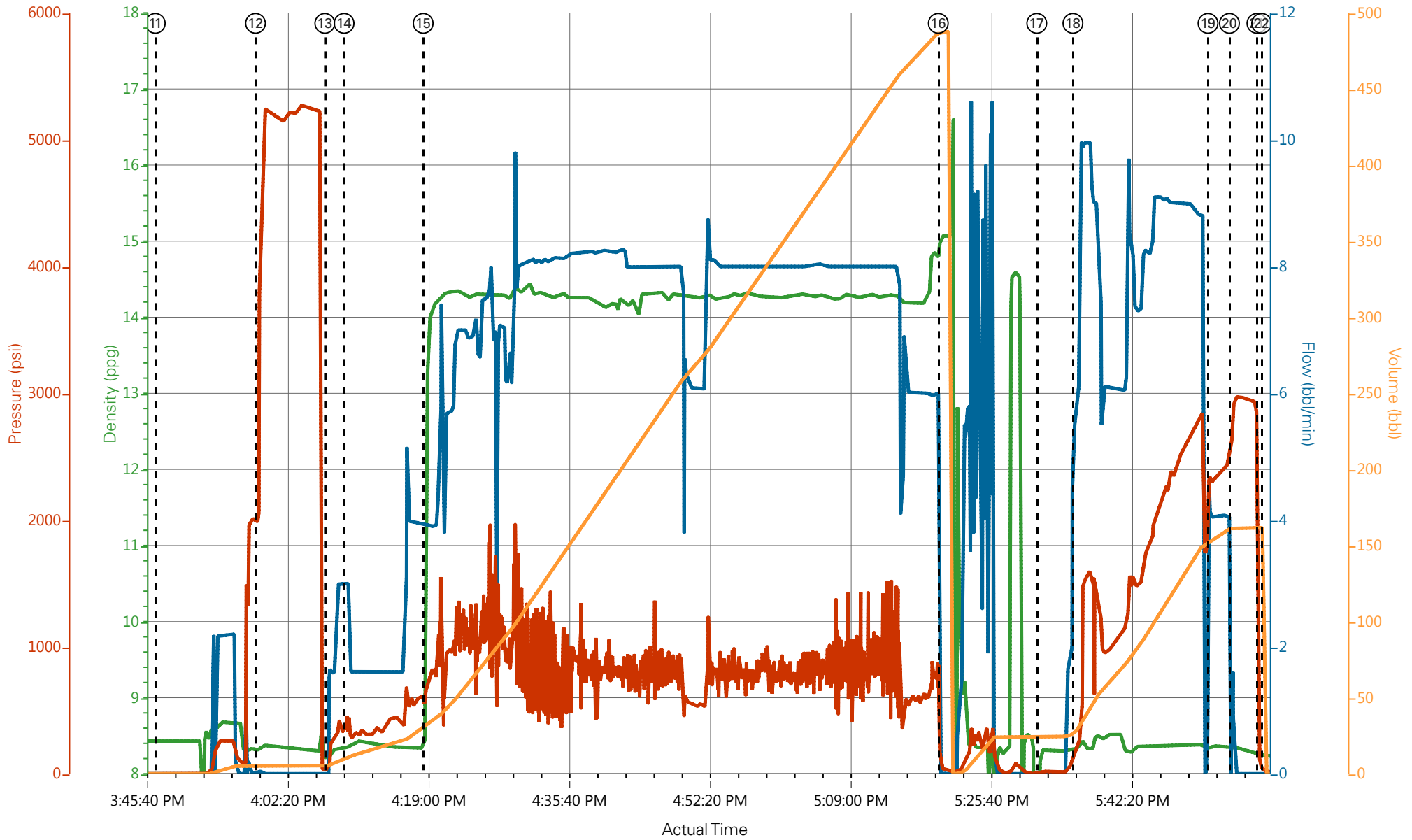

DH Density (ppg) 11.88 Comb Pump Rate (bbl/min) 6.1 DS Pump Press (psi) 72 Comb Pump Total (bbl) 14.8

- | | | | | |
|-------------------------------|-------------------------------------|--------------------------------------|--|--|
| 11 Safety Meeting 0.02;0;19;0 | 13 Pump Spacer 1 8.21;0;47.47;5.3 | 15 Drop Top Plug 8.25;0;8;24.5 | 17 Check Floats 8.25;0;81;161.6 | 19 Pre-Convoy Safety Meeting n/a;n/a;n/a;n/a |
| 12 Pumps 0.02;0;0;0 | 14 Pump Spacer 2 8.34;3;382.04;10.7 | 16 Pump Displacement 8.33;6;217;28.3 | 18 End Job 8.25;0;20;0 | 20 Crew Leave Location n/a;n/a;n/a;n/a |
| 13 Job 8.43;0;-1;0 | 15 Pump Cement 12.63;4;643.81;31.9 | 17 Slow Rate 8.36;4.1;2299;152.8 | 19 Pre-Rig Down Safety Meeting n/a;n/a;n/a;n/a | 21 Rig-Down Equipment n/a;n/a;n/a;n/a |
| 14 Lines 8.3;0.2;2814;5.3 | 16 Shutdown 15.12;0;52;487.7 | 18 Bump Plug 8.35;1.3;2759;161.6 | 20 | |

PA 42-26 PRODUCTION

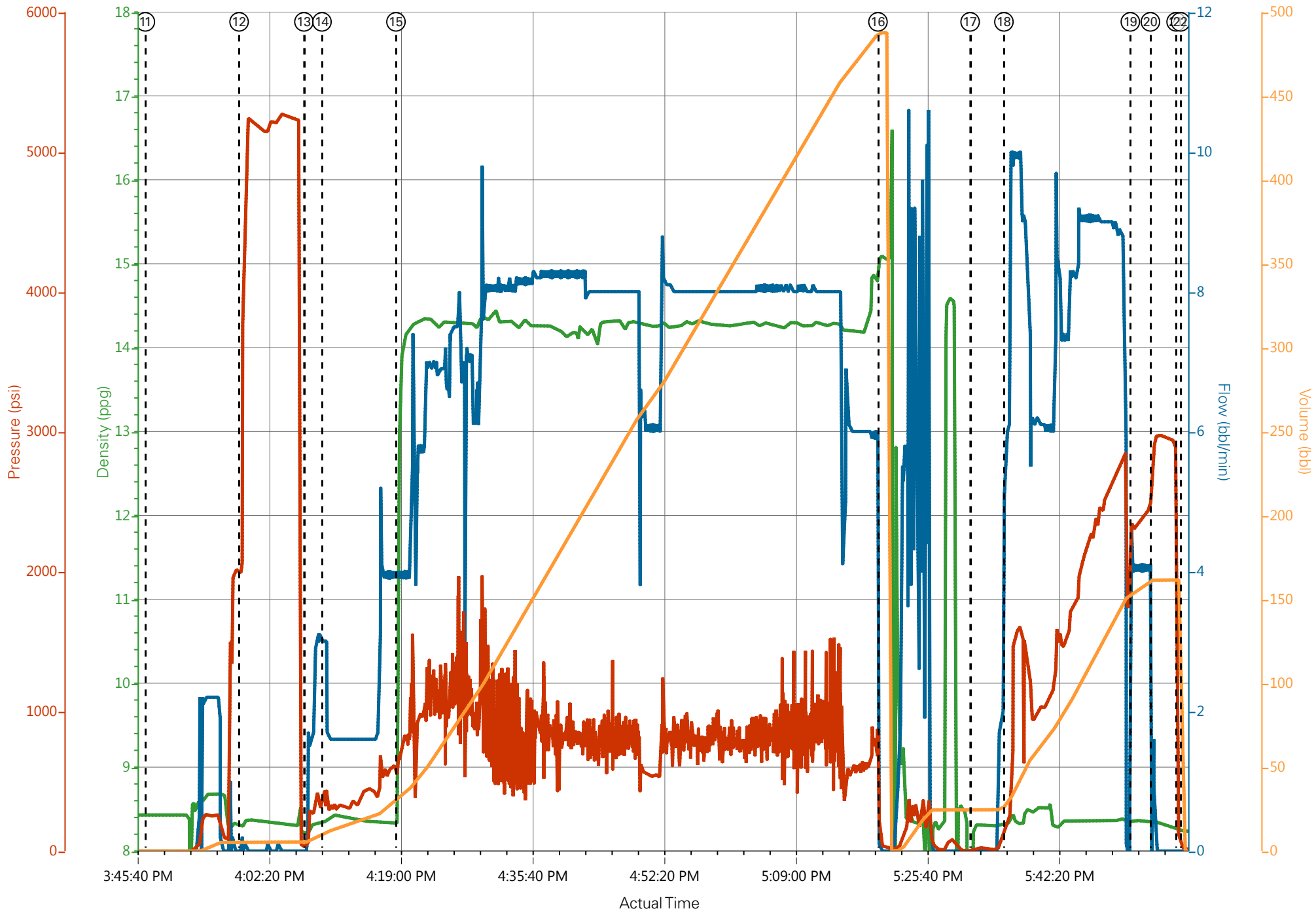

DH Density (ppg) 11.88 Comb Pump Rate (bbl/min) 6.1 DS Pump Press (psi) 72 Comb Pump Total (bbl) 14.8

Job Information

Request/Slurry	2436506/1	Rig Name	H&P 271	Date	05/DEC/2017
Submitted By	Patrick Ealey	Job Type	Production Casing	Bulk Plant	Grand Junction
Customer	Terra Energy Partners	Location	Garfield	Well	PA 42-26

Well Information

Casing/Liner Size	4.5 in	Depth MD	8430 ft	BHST	102°C / 215°F
Hole Size	8.75 in	Depth TVD	7927 ft	BHCT	63°C / 145°F
Pressure	4849 psi				

Drilling Fluid Information

Mud Supplier Name	AMC	Mud Trade Name		Density	
--------------------------	-----	-----------------------	--	----------------	--

Cement Information - Primary Design

<u>Conc</u>	<u>UOM</u>	<u>Cement/Additive</u>	<u>Sample Type</u>	<u>Sample Date</u>	<u>Lot No.</u>	Cement Properties		
		HalCem Primary				Slurry Density	14.2	lbm/gal
						Slurry Yield	1.387	ft3/sack
						Water Requirement	6.36	gal/sack
						Total Mix Fluid	6.36	gal/sack
						Water Source	Fresh Water	
						Water Chloride		

This report is the property of Halliburton Energy Services and neither it nor any part thereof, nor a copy thereof, is to be published or disclosed without first securing the expressed written approval of Halliburton. It may however be used in the course of regular business operations by any person or concern receiving such report from Halliburton. This report is for information purposes only and the content is limited to the sample described. Halliburton makes no warranties, expressed or implied, as to the accuracy of the contents or results. Any user of this report agrees Halliburton shall not be liable for any loss or damage regardless of cause, including any act or omission of Halliburton, resulting from the use hereof.

Thickening Time - ON-OFF-ON

07/DEC/2017

Test Temp (degF)	Pressure (psi)	Reached in (min)	30 Bc (hh:min)	50 Bc (hh:min)	70 Bc (hh:min)	100 Bc (hh:min)	Start Bc	Stirring before stop (mins)	Static Period (min)	Peak reading (BC)
145	4849	50	3:17	3:22	3:22	3:33	16	60	15	15

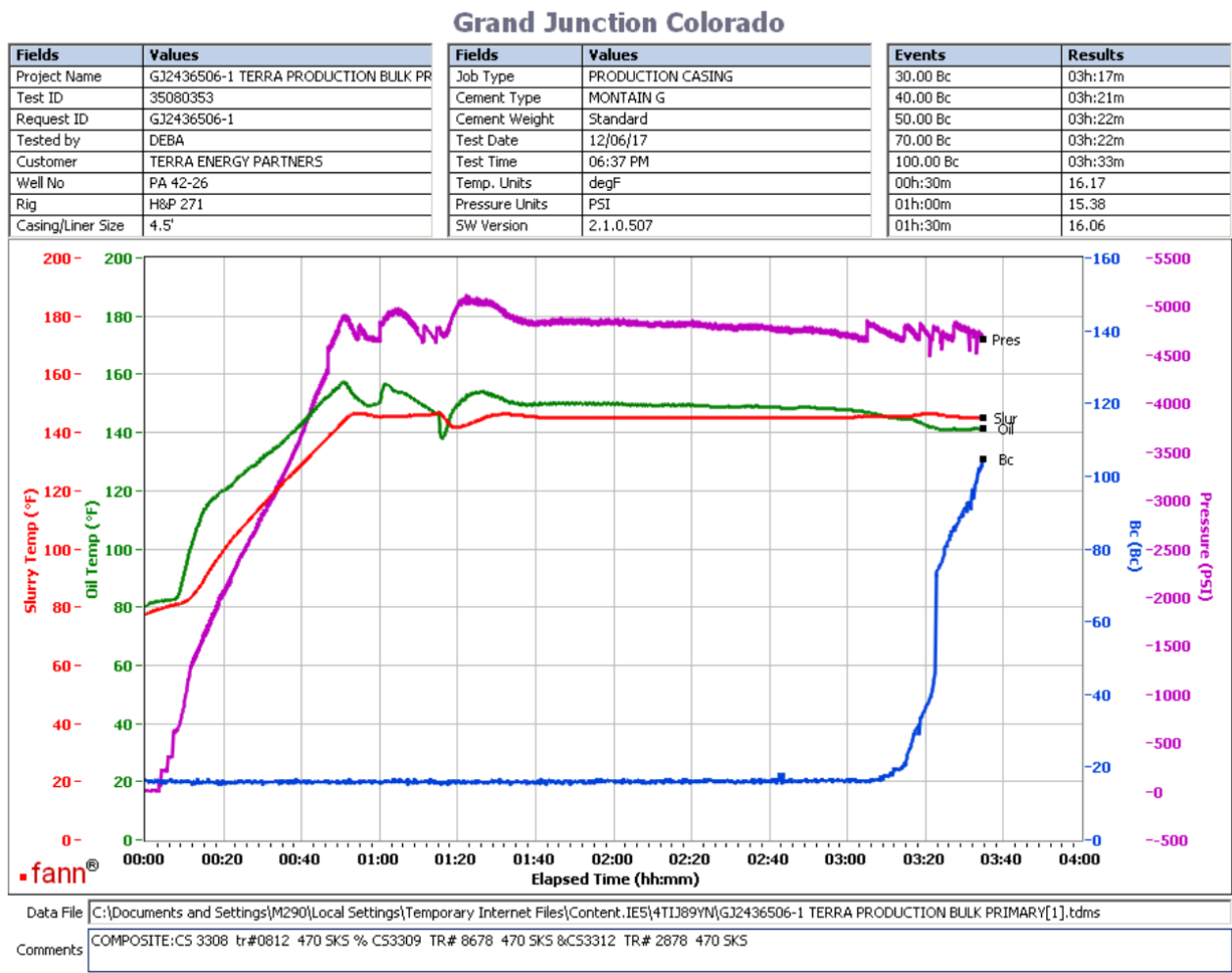

1670 sks Total
 composite:
 CS3309 TR#0812 470 sks
 CS3309 TR#8678 470 sks
 CS3312 TR#3878 470 sks
 Deflection: 15 – 15

This report is the property of Halliburton Energy Services and neither it nor any part thereof, nor a copy thereof, is to be published or disclosed without first securing the expressed written approval of Halliburton. It may however be used in the course of regular business operations by any person or concern receiving such report from Halliburton. This report is for information purposes only and the content is limited to the sample described. Halliburton makes no warranties, expressed or implied, as to the accuracy of the contents or results. Any user of this report agrees Halliburton shall not be liable for any loss or damage regardless of cause, including any act or omission of Halliburton, resulting from the use hereof.

Operation Test Results Request ID 2436506/2

Thickening Time - ON-OFF-ON 08/DEC/2017

Test Temp (degF)	Pressure (psi)	Reached in (min)	30 Bc (hh:min)	50 Bc (hh:min)	70 Bc (hh:min)	100 Bc (hh:min)	Start Bc	Stirring before stop (mins)	Static Period (min)	Peak reading (BC)
145	4849	50	3:05	3:20	3:23	3:33	7	60	15	8

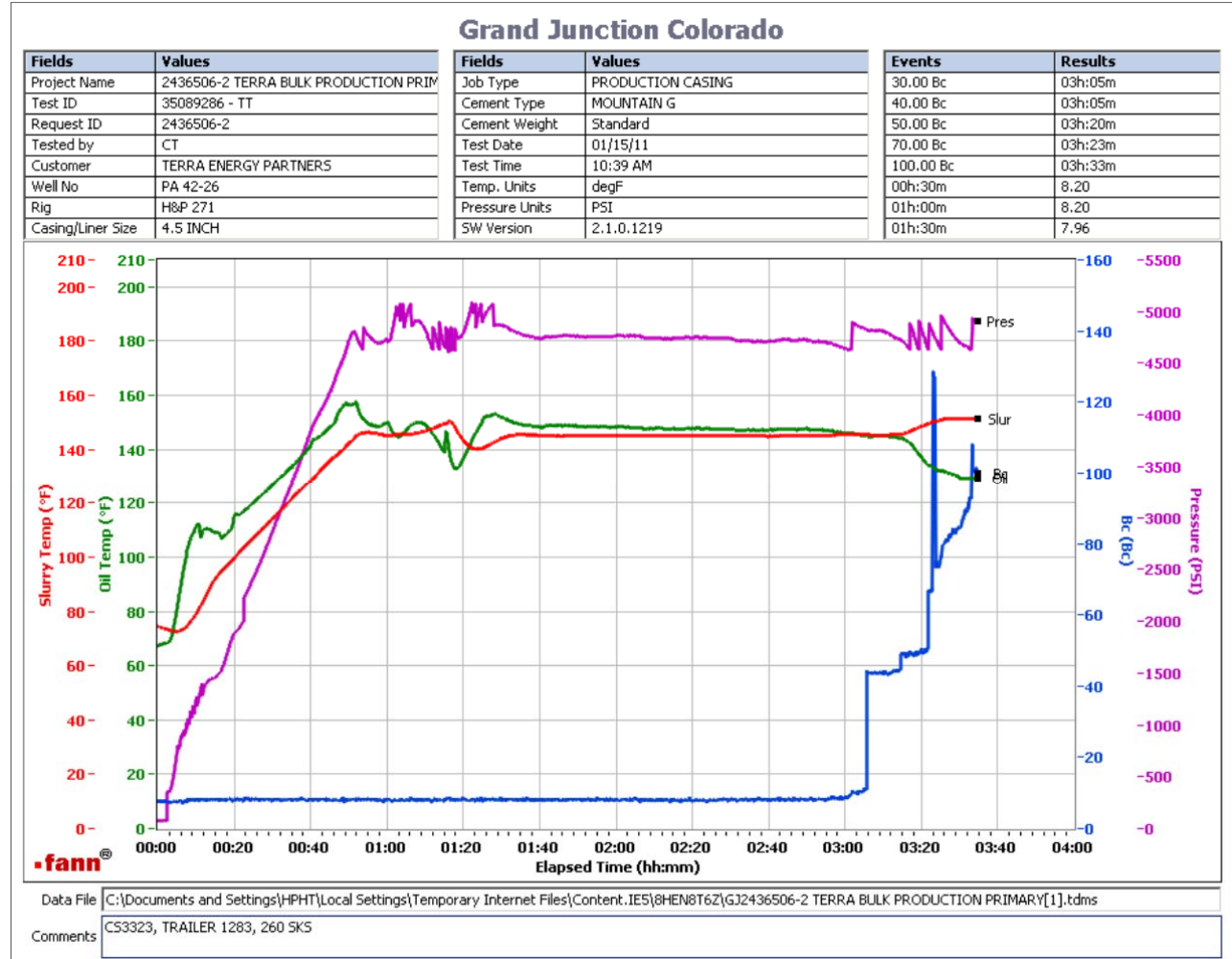

CS3323, Trailer 1283, 260 sks
 Deflection: 8 - 8

This report is the property of Halliburton Energy Services and neither it nor any part thereof, nor a copy thereof, is to be published or disclosed without first securing the expressed written approval of Halliburton. It may however be used in the course of regular business operations by any person or concern receiving such report from Halliburton. This report is for information purposes only and the content is limited to the sample described. Halliburton makes no warranties, expressed or implied, as to the accuracy of the contents or results. Any user of this report agrees Halliburton shall not be liable for any loss or damage regardless of cause, including any act or omission of Halliburton, resulting from the use hereof.