

BLUFF FEDERAL STATE 40-1 PAD HYDROLOGY MAP

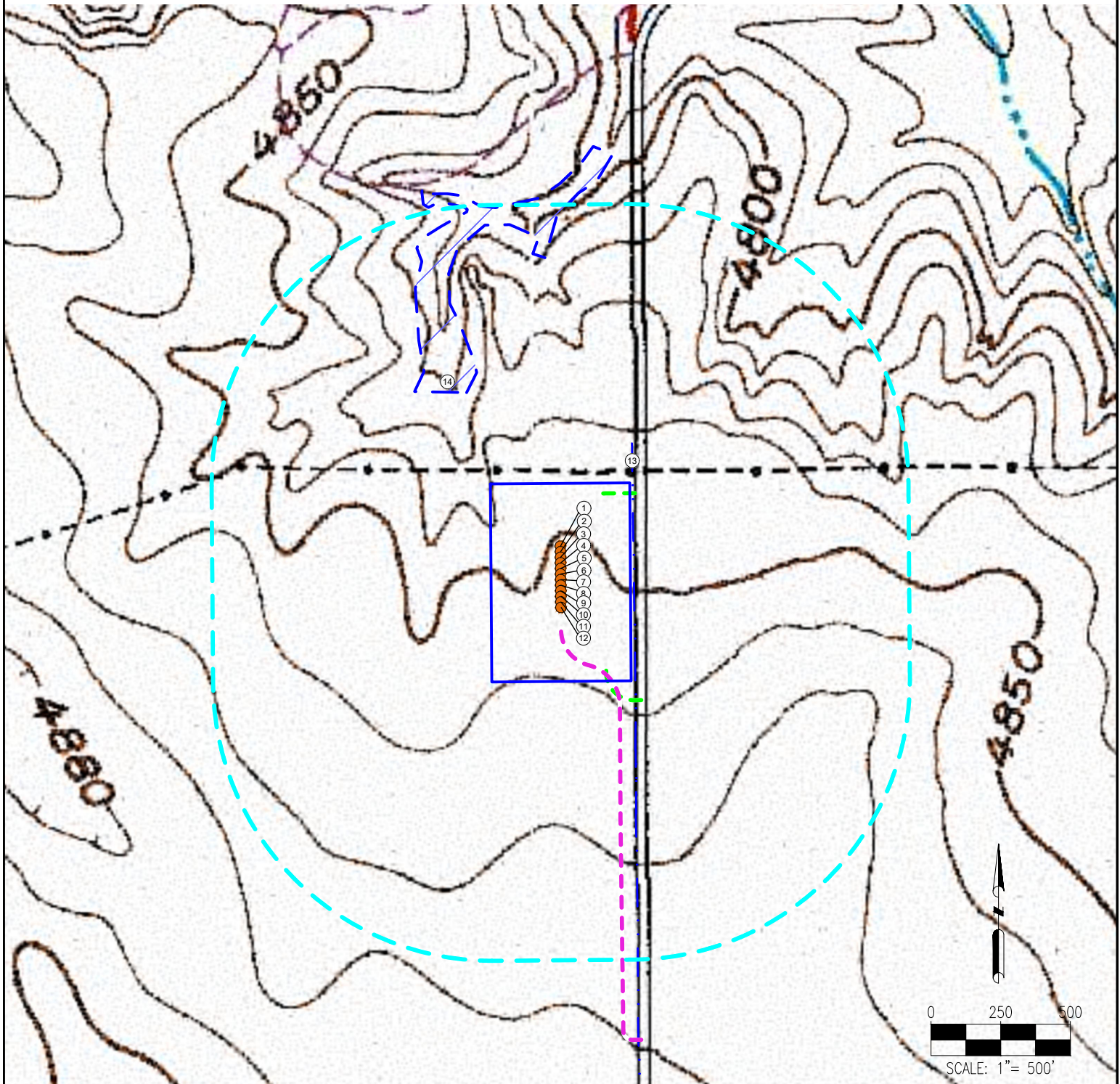

MEASUREMENTS ARE MADE FROM THE NEAREST EDGE OF THE DISTURBANCE AREA.

- | | | |
|--------------------------|----------------------------|--------------------------------|
| 1. BLUFF STATE 30N-2B-L | 7. BLUFF FEDERAL 31N-2B-L | 13. DITCH IS $\pm 10'$ E |
| 2. BLUFF STATE 30C-2-L | 8. BLUFF FEDERAL 5C-2-L | 14. MARSHLAND IS $\pm 338'$ NW |
| 3. BLUFF FEDERAL 4N-2A-L | 9. BLUFF FEDERAL 5N-2C-L | |
| 4. BLUFF FEDERAL 4N-2C-L | 10. BLUFF FEDERAL 5N-2B-L | |
| 5. BLUFF FEDERAL 4N-2B-L | 11. BLUFF FEDERAL 32C-2-L | |
| 6. BLUFF FEDERAL 31C-2-L | 12. BLUFF FEDERAL 32N-2C-L | |

LEGEND:

● = PROPOSED WELL

--- = DITCH

--- = PERMANENT ACCESS ROAD

--- = TEMPORARY ACCESS ROAD

--- = STREAM

[Blue dashed box] = DISTURBANCE AREA

[Cyan dashed circle] = 1000' RADIUS

[Blue hatched box] = MARSHLAND

DATA SOURCE:
TOPO MAP: USGS
NHD: USGS

PUBLICLY AVAILABLE DATA SOURCES HAVE
NOT BEEN INDEPENDENTLY VERIFIED BY
ASCENT.

DISCLAIMER:
THIS PLOT DOES NOT REPRESENT A MONUMENTED LAND
SURVEY AND SHOULD NOT BE RELIED UPON TO
DETERMINE BOUNDARY LINES, PROPERTY OWNERSHIP
OR OTHER PROPERTY INTERESTS. PARCEL LINES, IF
DEPICTED HAVE NOT BEEN FIELD VERIFIED AND MAY BE
BASED UPON PUBLICLY AVAILABLE DATA THAT ALSO HAS
NOT BEEN INDEPENDENTLY VERIFIED.

FIELD DATE:
06-08-17

DRAWING DATE:
01-23-18

BY:
DP

CHECKED BY:
CSG

SITE NAME:
BLUFF FEDERAL STATE 40-1 PAD

SURFACE LOCATION:
NE 1/4 SE 1/4 SEC. 1, T5N, R67W, 6TH P.M.
WELD COUNTY, COLORADO

PREPARED FOR:



SRC ENERGY