



Lat40°, Inc. 6250 W. 10th Street, Unit 2, Greeley, CO 970-515-5294

LOCATION DRAWING

H25-15 PAD

SECTION: 25  
TOWNSHIP: 3N  
RANGE: 65W  
6TH. P.M.  
WELD COUNTY, CO

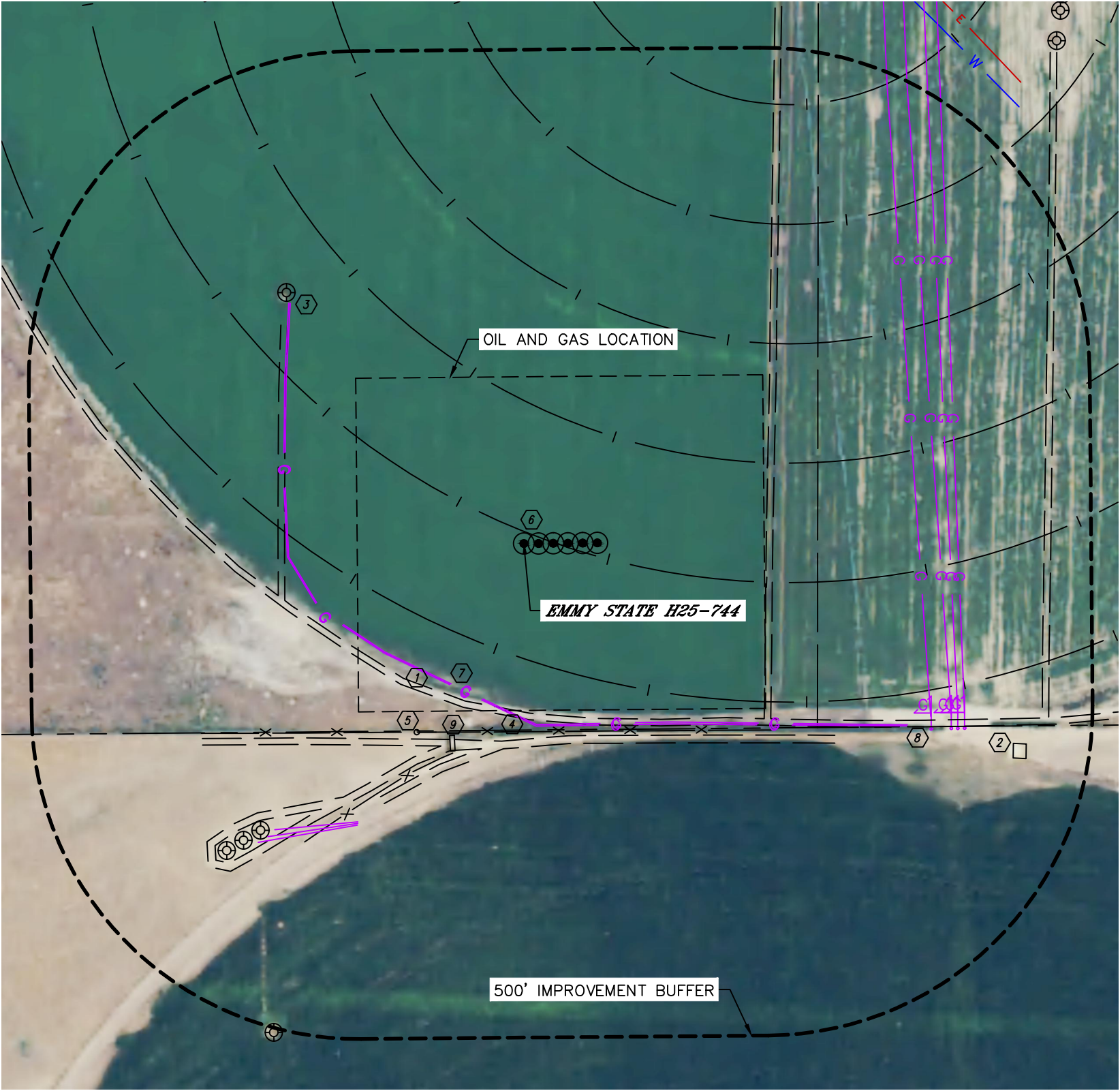

IMPROVEMENTS:  
(MEASURED FROM THE PROPOSED EMMY STATE H25-744 WELL LOCATION)

- (BU)** NO BUILDING UNITS WITHIN 500' IMPROVEMENT BUFFER
- (B)** NO BUILDINGS WITHIN 500' IMPROVEMENT BUFFER
- (1)** ROAD 257', 320' & 334' SW, 298' S, 366' W, 371' & 796' E
- (2)** EXISTING PRODUCTION EQUIPMENT (ANADARKO) 808' SE
- (3)** EXISTING WELL HEAD 528' NW, 595', 624', 653' & 839' SW
- (4)** FENCE 288' S, 338' SW
- (5)** GATE 332' SW
- (6)** IRRIGATION PIVOT TRACK 17', 200', 382', 565' & 748' NE, 165' SW
- (7)** GAS LOCATES ±241', ±244', ±495', ±497' & ±500' SW, ±602' E, ±634', ±650' & ±663' E
- (8)** GAS MARKER 684', 712', 721' & 731' SE
- (9)** CATTLE GUARD 312' SW

NEAREST CULTURAL ITEMS	
MEASURED FROM THE NEAREST	PROPOSED WELL HEAD
BUILDING	±2386' NE
BUILDING UNIT	±2468' NE
HIGH OCCUPANCY BUILDING UNIT	5280'+
DESIGNATED OUTSIDE ACTIVITY AREA	5280'+
PUBLIC ROAD (COUNTY ROAD 49)	±1642' E
ABOVE GROUND UTILITY	±1249' E
RAILROAD	5280'+
PROPERTY LINE	±285' S

