

CURRIE (FED) 12-A PAD ACCESS ROAD MAP

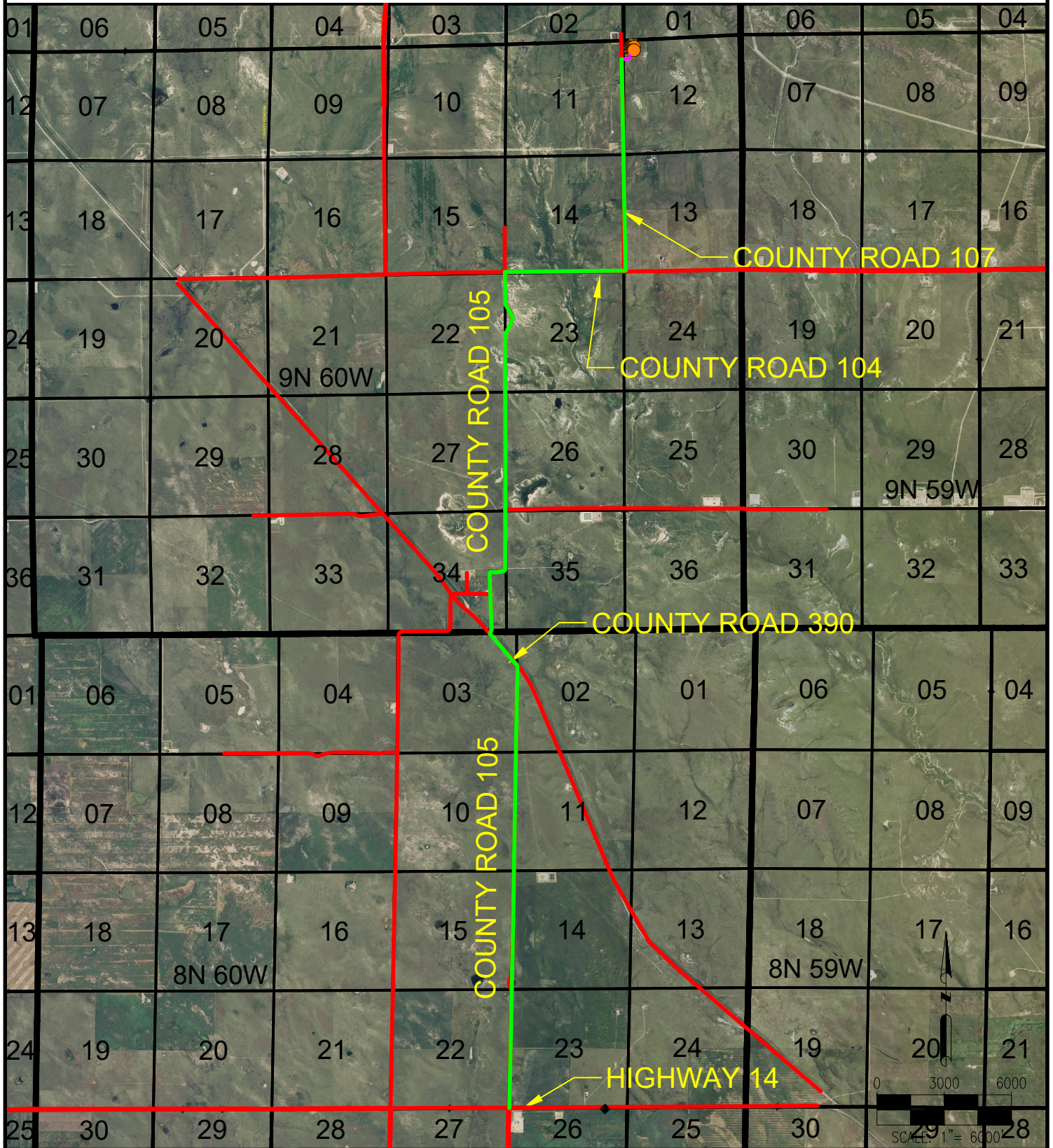

LEGEND:

- = PROPOSED WELL
- = HAUL ROUTE
- = SECTION LINE
- = PROPOSED ACCESS ROAD
- = PUBLIC ROAD

DISCLAIMER:
THIS PLOT DOES NOT REPRESENT A MONUMENTED LAND SURVEY AND SHOULD NOT BE
RELIED UPON TO DETERMINE BOUNDARY LINES, PROPERTY OWNERSHIP OR OTHER
PROPERTY INTERESTS. PARCEL LINES, IF DEPICTED HAVE NOT BEEN FIELD VERIFIED AND
MAY BE BASED UPON PUBLICLY AVAILABLE DATA THAT ALSO HAS NOT BEEN
INDEPENDENTLY VERIFIED.

DATA SOURCE:
AERIAL IMAGERY: NAIP 2015
PLSS: BLM
PUBLICLY AVAILABLE DATA SOURCES HAVE NOT BEEN
INDEPENDENTLY VERIFIED BY ASCENT.



FIELD DATE:
01-18-19
DRAWING DATE:
01-18-18
BY:
HED
CHECKED:
IJM

SITE NAME:
CURRIE (FED) 12-A PAD
SURFACE LOCATION:
NW 1/4 NW 1/4 SEC. 12, 9N, R60W, 6TH P.M.
WELD COUNTY, COLORADO

PREPARED FOR:

