

WILKINSON 19-24
WELL LOCATION

VICINITY

LOCATION
SEC. 19-T.6N.-R.66W.

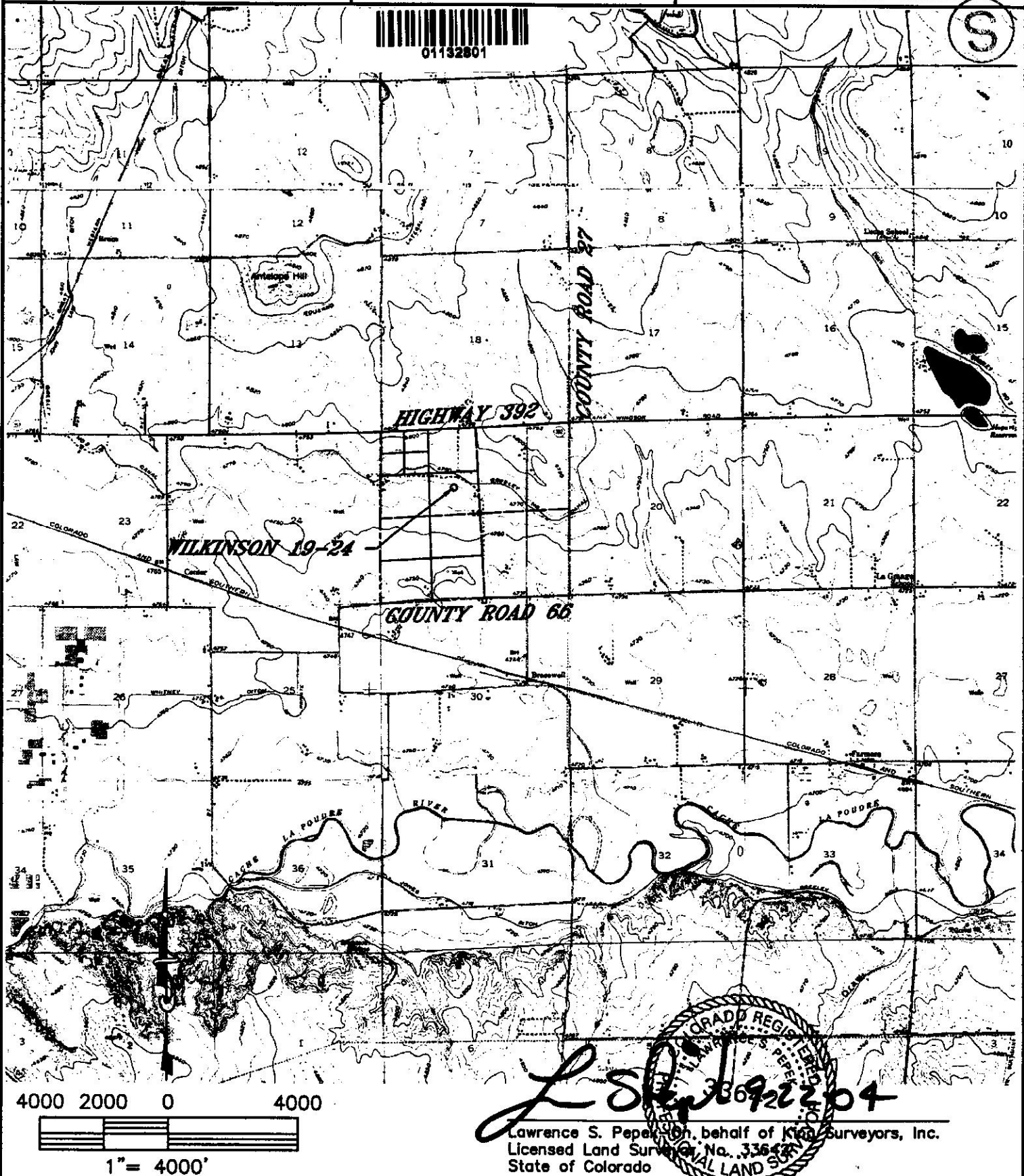

LS 336432304

Lawrence S. Peper, on behalf of King Surveyors, Inc.
Licensed Land Surveyor No. 3364323
State of Colorado

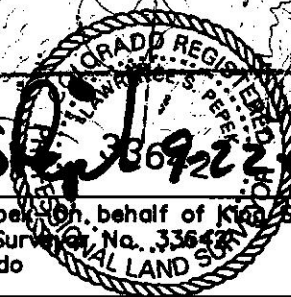

KING SURVEYORS, INC.

9299 EASTMAN PARK DRIVE, WINDSOR, CO 80550
PHONE: (970) 686-5011 FAX: (970) 686-5821
WWW.KINGSURVEYORS.COM

PROJECT NO: 2004323
DATE: 09/20/04
CLIENT: PRIMA OIL
DWG: 2004036WELL.DWG