



Lat40°, Inc. 6250 W. 10th Street, Unit 2, Greeley, CO 970-515-5294

LOCATION DRAWING

H26-22 PAD

SECTION: 26  
TOWNSHIP: 3N  
RANGE: 65W  
6TH. P.M.  
WELD COUNTY, CO

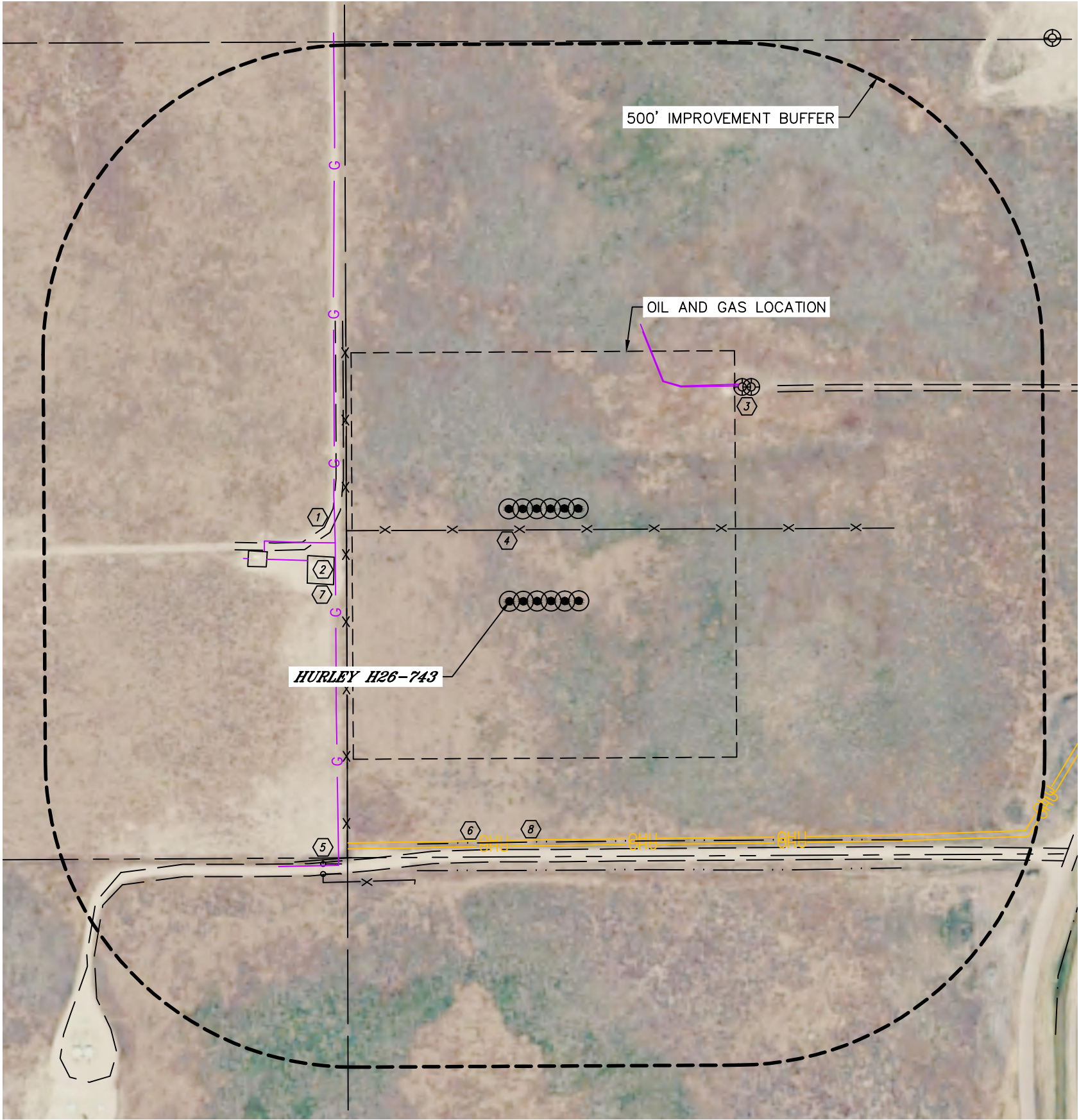

IMPROVEMENTS:  
(MEASURED FROM THE PROPOSED HURLEY H26-743 WELL LOCATION)

- NO BUILDING UNITS WITHIN 500' IMPROVEMENT BUFFER
- NO BUILDINGS WITHIN 500' IMPROVEMENT BUFFER
- ROAD 312' NW, 403' S, 553' NE
- EXISTING PRODUCTION EQUIPMENT (NOBLE) 287' & 399' NW
- EXISTING WELL HEAD 514' & 525' NE
- FENCE 116' N, 264' W, 477' & 489' SW
- GATE 523' SW
- OVERHEAD UTILITY LINE 388' S
- GAS LOCATES ±282' W, ±298', ±334' & ±430' NW, ±435' & ±436' NE
- BORROW DITCH 391' & 437' S

NEAREST CULTURAL ITEMS	
MEASURED FROM THE NEAREST	PROPOSED WELL HEAD
BUILDING	±1463' SW
BUILDING UNIT	±1757' N
HIGH OCCUPANCY BUILDING UNIT	5280'+
DESIGNATED OUTSIDE ACTIVITY AREA	5280'+
PUBLIC ROAD (COUNTY ROAD 30)	±2071' N
ABOVE GROUND UTILITY	±387' S
RAILROAD	5280'+
PROPERTY LINE	±264' W

