

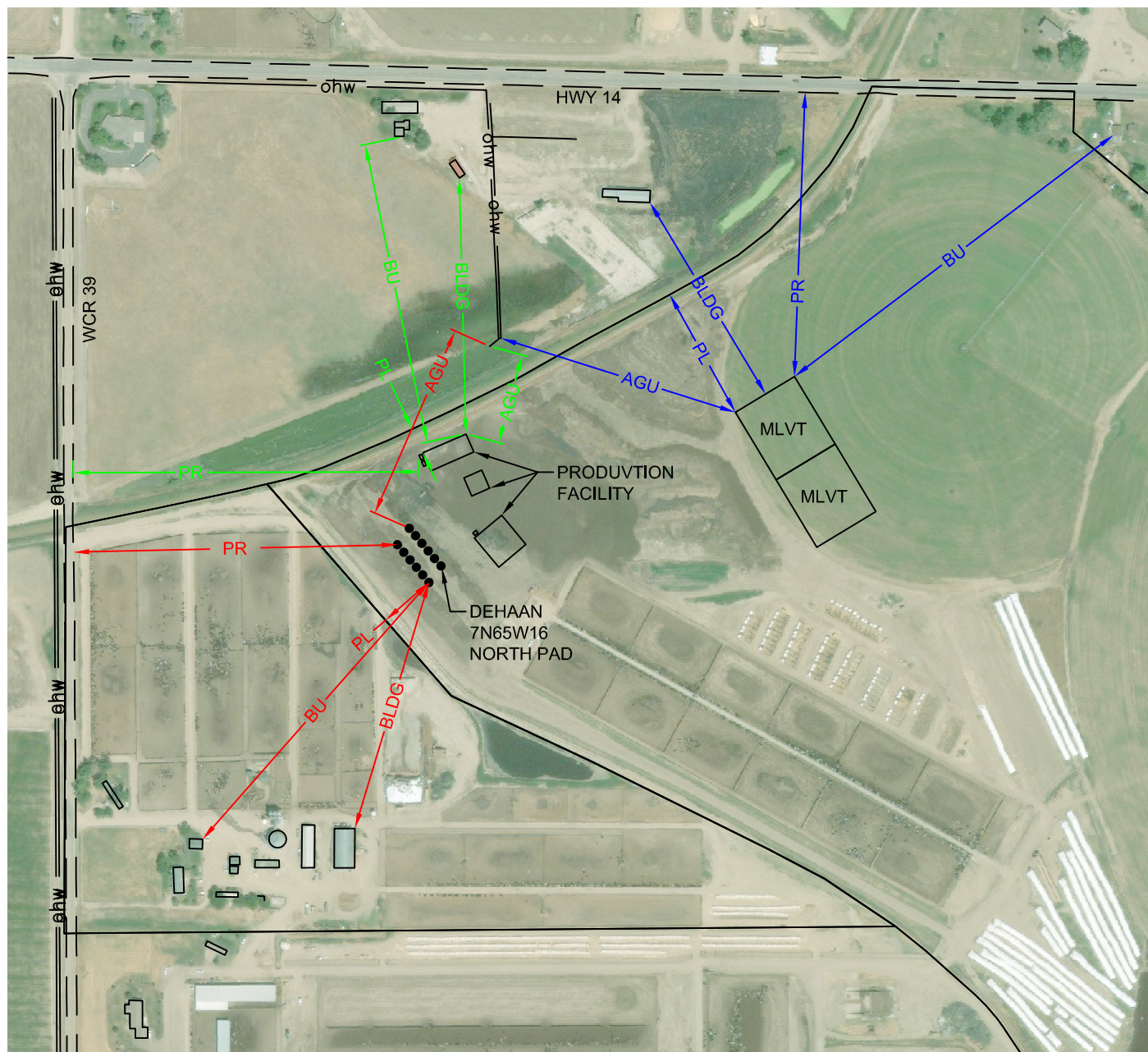

Washburn Land Surveying
www.WashburnSurveying.com
970-232-9645

CULTURAL ITEMS DEHAAN 7N65W16 NORTH PAD

SECTION: 17
TOWNSHIP: 7N
RANGE: 65W
6TH P.M.
WELD COUNTY, CO



LEGEND:
——— PROPERTY LINE
ohw ——— OVERHEAD POWER LINE
== == == == == PUBLIC/ACCESS ROAD

BU - BUILDING UNIT
B - BUILDING
PL - PROPERTY LINE
PR - PUBLIC ROAD
AGU - OVERHEAD GROUND UTILITY

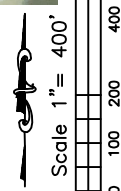

NEAREST CULTURAL FEATURE								
FROM NEAREST	BUILDING UNIT	BUILDING	PROPERTY LINE	PUBLIC ROAD	ABOVE GROUND UTILITY	HIGH OCCUPANCY BUILDING	RAILROAD	DESIGNATED OUTSIDE ACTIVITY AREA
PROPOSED WELL	869' SW	652' SW	146' SW	823' W	505' NE	+ 5280'	+ 5280'	+ 5280'
PROPOSED EDGE OF FACILITY	772' NW	650' N	66' NW	878' W	231' NE	+ 5280'	+ 5280'	+ 5280'
PROPOSED EDGE OF MLVT PADS	1016' NE	568' NW	342' NW	722' N	624' NE	+ 5280'	+ 5280'	+ 5280'

DATE: 1-17-2018