

# LOCATION DRAWING LIVINGSTON PAD

SECTION 7, TOWNSHIP 1 SOUTH, RANGE 68 WEST, 6TH P.M.

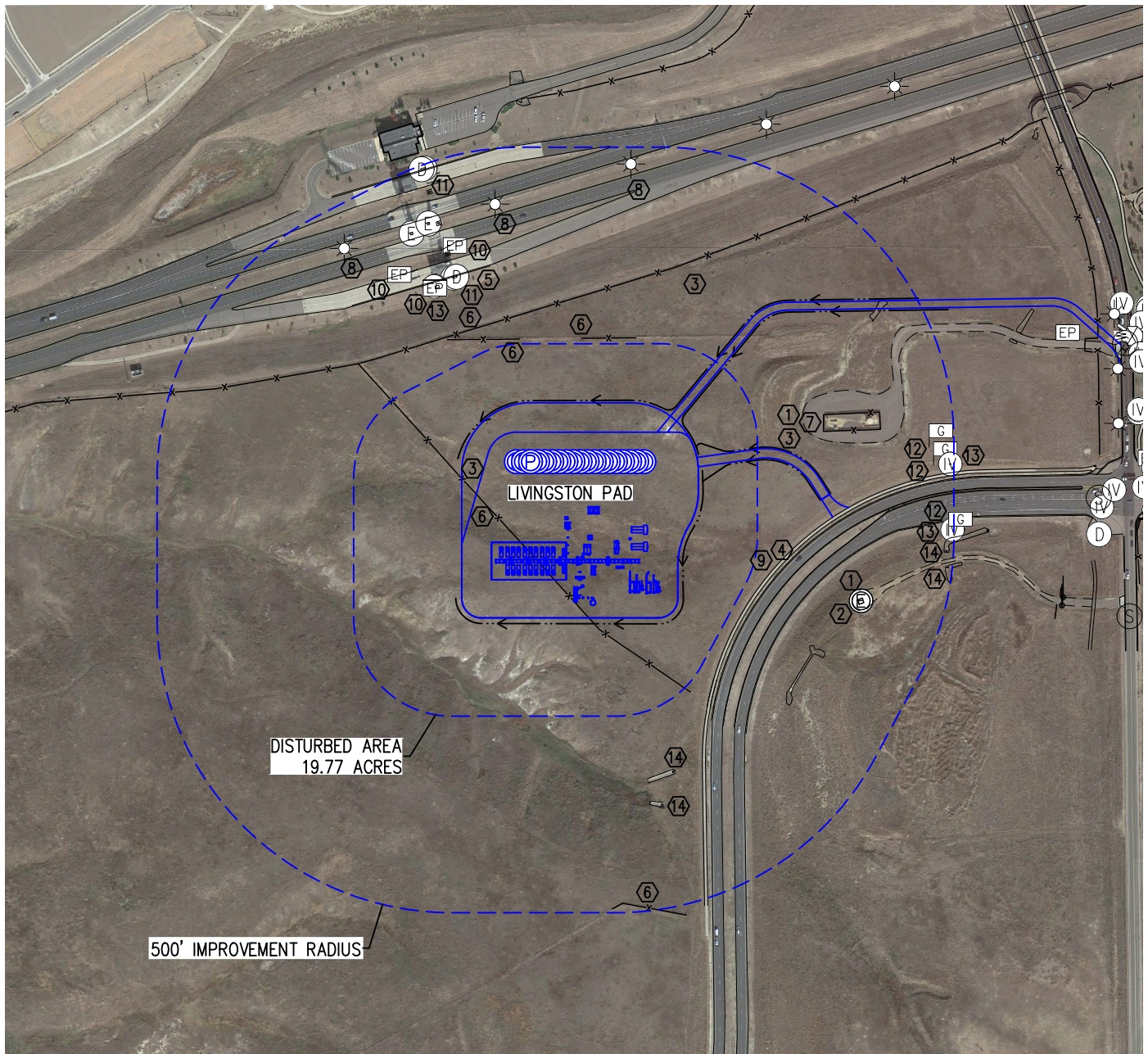

- |  |                    |  |                  |  |              |
|--|--------------------|--|------------------|--|--------------|
|  | PROPOSED WELL HEAD |  | ELECTRIC PANEL   |  | WATER VALVE  |
|  | EXISTING WELL HEAD |  | IRRIGATION VALVE |  | FIRE HYDRANT |
|  | GAS MARKER         |  | DRAINAGE MANHOLE |  |              |
|  | LIGHT POLE         |  | SANITARY MANHOLE |  |              |

NOTE: PROPOSED FEATURES SHOWN IN BLUE

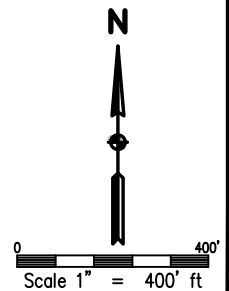

## NOTE:

The size, type and location of underground utilities shown hereon are approximate, and are based on markings made by utility locate companies. It is not guaranteed that all utilities have been located. It shall be the responsibility of the contractor to verify the existence of all underground utilities in the area of the work before commencing new construction.



DRAWN BY	RPM	CHECKED BY	AAD
INITIAL SUBMITTAL	12/8/2017		
REVISED	NA		
DRAWING SIZE	8.5" X 11"		
JOB NO.	EXT01S68W07-01		
SHEET	1 OF 2		

**BASLINE**  
Engineering - Planning - Surveying

4007 S. LINCOLN AVENUE, SUITE 405 - LOVELAND, COLORADO 80537  
P: 970.353.7800 - F: 970.353.7801 - [www.baselinecorp.com](http://www.baselinecorp.com)

LOCATION DRAWING  
LIVINGSTON PAD

SECTION 7, TOWNSHIP 1 SOUTH, RANGE 68 WEST, 6TH P.M.

IMPROVEMENTS:  
(MEASURED FROM THE NEAREST WELL LOCATION)

- ① GRAVEL ROAD: 417' E, 633' SE
- ② EXISTING WELLS: 657' SE
- ③ DITCH: 164' W, 402' E, 505' N
- ④ SHERIDAN PKWY: 447' SE
- ⑤ NORTHWEST PKWY: 496' N
- ⑥ FENCE: 131' SW, 312' N, 314' N, 355' N
- ⑦ TANK BATTERY: 464' E
- ⑧ LIGHT POLE: 658' N, 697' NW, 757' N
- ⑨ SIDEWALK: 428' SE
- ⑩ ELECTRIC PANEL: 487' NW, 489' NW, 562' NW, 572' N
- ⑪ DRAINAGE MANHOLE: 495' N (2), 782' N (2)
- ⑫ GAS MARKER: 727' E, 737' E, 798' E
- ⑬ IRRIGATION VALVE: 493' NW (2), 779' E, 780' E, 804' E, 805' E
- ⑭ FLARED END SECTION: 789' S, 801' E, 816' E, 871' S

(FROM NEAREST WELL)

NEAREST CULTURAL ITEMS: BUILDING B1 824' N, BUILDING UNIT BU1 1308' N, HIGH OCCUPANCY  
BUILDING UNIT 5,280'+, DESIGNATED OUTSIDE ACTIVITY AREA 5,280'+, PUBLIC ROAD 447' SE,  
ABOVE GROUND UTILITY 1237' N, RAILROAD 5,280'+, PROPERTY LINE 282' N

(FROM PRODUCTION FACILITY LIMITS)

NEAREST CULTURAL ITEMS: BUILDING B1 1004' N, BUILDING UNIT BU1 1486' N, HIGH OCCUPANCY  
BUILDING UNIT 5,280'+, DESIGNATED OUTSIDE ACTIVITY AREA 5,280'+, PUBLIC ROAD 205' SE,  
ABOVE GROUND UTILITY 1426' N, RAILROAD 5,280'+, PROPERTY LINE 172' SE

**NOTE:**

The size, type and location of underground utilities shown hereon are approximate, and are based on markings made by utility locate companies. It is not guaranteed that all utilities have been located. It shall be the responsibility of the contractor to verify the existence of all underground utilities in the area of the work before commencing new construction.



DRAWN BY	CHECKED BY
RPM	AAD
INITIAL SUBMITTAL	12/8/2017
REVISED	NA
DRAWING SIZE	8.5" X 11"
JOB NO.	EXT01S68W07-01
SHEET	2 of 2

