

NOTIFICATION ZONE EXHIBIT INTERCHANGE A&B PAD

SECTION 10, TOWNSHIP 1 SOUTH, RANGE 68 WEST, 6TH P.M.

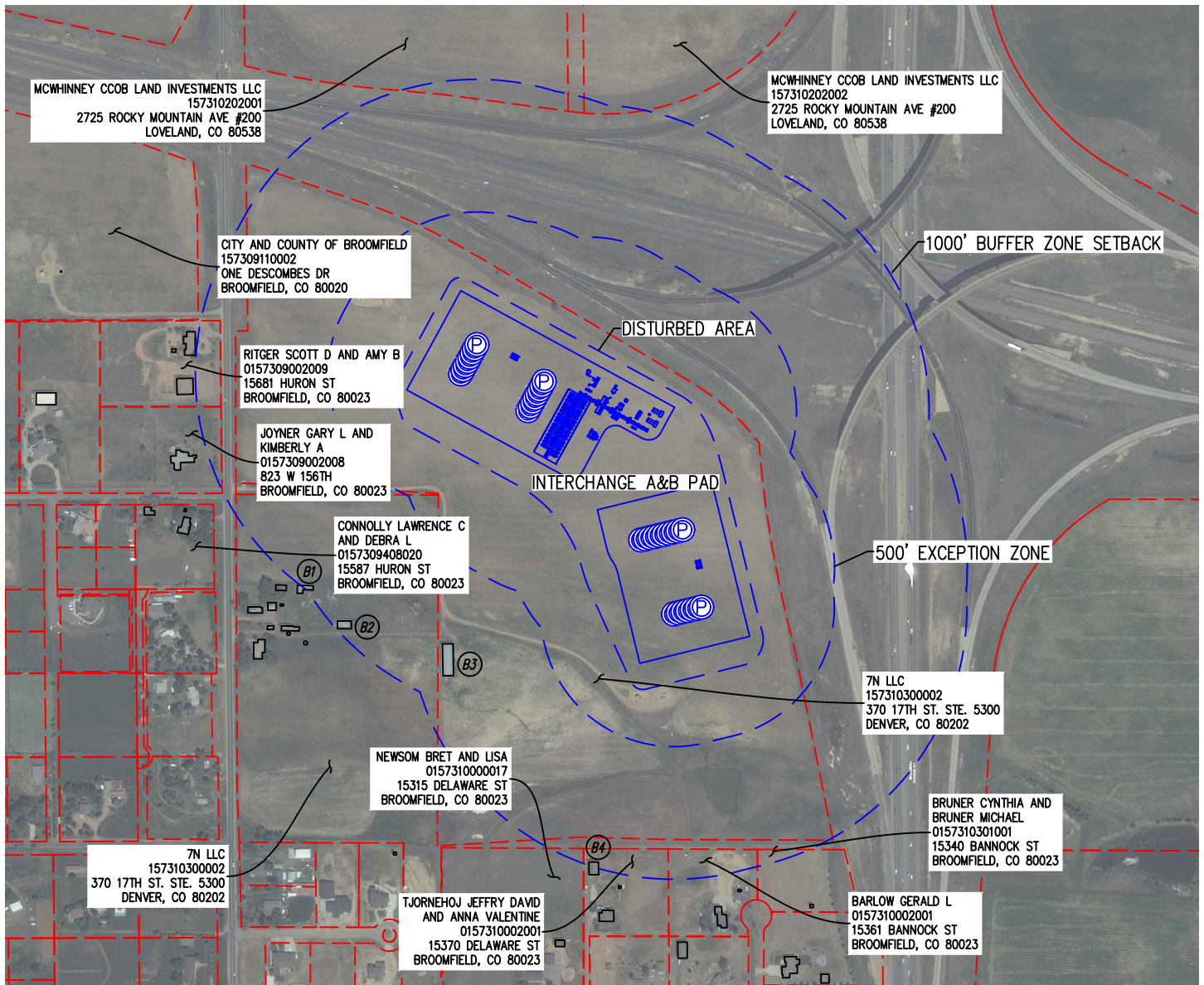

NEAREST: BUILDING $\pm 780'$ SW, BUILDING UNIT $\pm 1002'$ W,
(DISTANCES MEASURED FROM THE NEAREST WELL OR EQUIPMENT TO REFERENCED BUILDING UNIT)

BUFFER ZONE:

- (B1) 972' SW
- (B2) 938' SW
- (B3) 780' SW
- (B4) 976' S

BUILDING UNIT: NONE WITHIN 1000'

EXCEPTION ZONE:

BUILDING UNIT: NONE WITHIN 500'

DATE OF AERIAL IMAGERY: 9/7/2013

DATE OF SURVEY: 12/2/2017

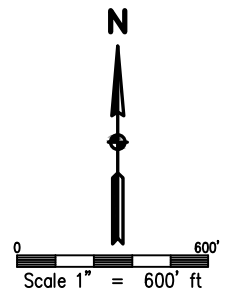

LEGEND

- PROPERTY LINE
- (B1) BUILDING
- (BUT) BUILDING UNIT



DRAWN BY BGR	CHECKED BY AAD
INITIAL SUBMITTAL 12/8/2017	REVISED N/A
DRAWING SIZE 8.5" X 11"	JOB NO. EXT01S68W10-03
SHEET 1	OF 1

