

**FEATHER 31-15**  
**PRODUCED WATER TANK RELEASE**  
**API #: 05-123 -21075**  
**Spill/Release Point ID #: 444673**  
**Remediation Project #: 10120**

**FOURTH QUARTER 2017**  
**Analytical Tables, Figures,**  
**and Laboratory Reports**

December 11, 2017



Image: Google 2015

**PREPARED ON BEHALF OF**

Noble Energy, Inc.  
2115 117th Avenue  
Greeley, Colorado 80631



**PREPARED BY**

Tasman Geosciences, Inc.  
6899 Pecos Street, Unit C  
Denver, CO 80221



**TABLE 1**  
**SOIL ANALYTICAL DATA**  
**NOBLE ENERGY, INC. - FEATHER 31-15 PRODUCED WATER TANK RELEASE**

| Soil Sample ID        | Date     | Benzene (mg/kg) | Toluene (mg/kg) | Ethylbenzene (mg/kg) | Total Xylenes (mg/kg) | TPH-GRO (mg/kg) | TPH-DRO (mg/kg) | Naphthalene (mg/kg) |
|-----------------------|----------|-----------------|-----------------|----------------------|-----------------------|-----------------|-----------------|---------------------|
| <b>COGCC Standard</b> |          | <b>0.17</b>     | <b>85</b>       | <b>100</b>           | <b>175</b>            | <b>500</b>      |                 | <b>23</b>           |
| BH01@10-13            | 01/26/16 | <0.0020         | <0.0050         | <0.0050              | <0.010                | <50             | 70              | <0.010              |
| BH02@6                | 01/26/16 | 0.14            | 0.37            | <0.0050              | <b>430</b>            | <b>9,000</b>    | <b>2,200</b>    | 12                  |
| BH03@17.5-20          | 01/26/16 | <b>0.17</b>     | 0.63            | 0.14                 | 2.2                   | <50             | 85              | 0.063               |
| BH04@6-10             | 01/26/16 | <0.0020         | <0.0050         | <0.0050              | <0.010                | <50             | 53              | <0.010              |
| BH05@10-12.5          | 01/26/16 | <0.0020         | <0.0050         | <0.0050              | <0.010                | <50             | <50             | <0.010              |
| BH06@6-10             | 01/26/16 | <0.0020         | <0.0050         | <0.0050              | <0.010                | <50             | 68              | <0.010              |
| BH07@10-15            | 01/26/16 | <b>0.56</b>     | 1.2             | 0.12                 | 0.11                  | <50             | <50             | 0.011               |
| BH08@15-17.5          | 01/26/16 | <0.0020         | <0.0050         | <0.0050              | <0.010                | <50             | 62              | <0.010              |
| BH09@5-10             | 01/26/16 | <0.0020         | <0.0050         | <0.0050              | <0.010                | <50             | <50             | <0.010              |
| SS01@16               | 03/02/16 | <b>0.29</b>     | 0.21            | 0.082                | 2.4                   | <50             | <50             | 0.049               |
| SS02@16               | 03/02/16 | <b>0.31</b>     | 0.72            | 0.094                | 1.6                   | <50             | <50             | 0.032               |
| SS03@16               | 03/03/16 | 0.13            | 0.47            | 0.13                 | 2.0                   | <50             | <50             | 0.034               |
| SS04@16               | 03/03/16 | <b>0.19</b>     | 0.56            | 0.095                | 1.5                   | <50             | <50             | 0.042               |
| SS05@16               | 03/03/16 | <b>0.65</b>     | 2.4             | 0.31                 | 5.2                   | <b>710</b>      | <b>&lt;50</b>   | 0.11                |
| SS06@16               | 03/03/16 | <b>2.8</b>      | 8.7             | 0.61                 | 10                    | 100             | <50             | 0.20                |
| SS07@16               | 03/03/16 | <b>4.2</b>      | 16              | 3.2                  | 53                    | <b>560</b>      | <b>&lt;50</b>   | 0.80                |
| BH10@8'               | 08/25/16 | <0.0020         | <0.0050         | <0.0050              | <0.010                | <50             | <50             | <0.010              |
| BH11@8'               | 08/25/16 | <0.0020         | <0.0050         | <0.0050              | <0.010                | <50             | <50             | <0.010              |
| BH12@7'               | 08/25/16 | <0.0020         | <0.0050         | <0.0050              | <0.010                | <50             | <50             | <0.010              |
| BH13@8'               | 08/25/16 | <0.0020         | <0.0050         | <0.0050              | <0.010                | <50             | <50             | <0.010              |
| BH14@8'               | 08/25/16 | <0.0020         | <0.0050         | <0.0050              | <0.010                | <50             | <50             | <0.010              |
| BH15@7'               | 08/25/16 | <0.0020         | <0.0050         | <0.0050              | <0.010                | <50             | <50             | <0.010              |
| BH16@11'              | 08/25/16 | <0.0020         | <0.0050         | <0.0050              | <0.010                | <50             | <50             | <0.010              |
| BH17@6-7'             | 09/21/16 | <0.0020         | <0.0050         | <0.0050              | <0.010                | <50             | <50             | <0.010              |
| BH18@8-9'             | 09/21/16 | <0.0020         | <0.0050         | <0.0050              | <0.010                | <50             | <50             | <0.010              |
| BH19@6-7'             | 09/21/16 | <0.0020         | 0.0060          | <0.0050              | 0.013                 | <50             | <50             | <0.010              |
| BH20@7-8'             | 09/21/16 | <0.0020         | <0.0050         | <0.0050              | <0.010                | <50             | <50             | <0.010              |
| BH21@4-6'             | 09/21/16 | <0.0020         | <0.0050         | <0.0050              | <0.010                | <50             | <50             | <0.010              |
| BH22@4-6'             | 09/21/16 | <0.0020         | <0.0050         | <0.0050              | <0.010                | <50             | <50             | <0.010              |
| BH23@6-7'             | 09/22/16 | <0.0020         | <0.0050         | <0.0050              | <0.010                | <50             | <50             | <0.010              |
| BH24@4-5'             | 09/22/16 | <0.0020         | <0.0050         | <0.0050              | <0.010                | <50             | <50             | <0.010              |
| BH25@4-6'             | 09/22/16 | <0.0020         | <0.0050         | <0.0050              | 0.026                 | <50             | <50             | <0.010              |
| BH26@4-6'             | 09/22/16 | <0.0020         | <0.0050         | <0.0050              | <0.010                | <50             | <50             | <0.010              |
| BH27@4-6'             | 09/22/16 | <0.0020         | <0.0050         | <0.0050              | <0.010                | <50             | <50             | <0.010              |
| BH28@2-4'             | 09/22/16 | <0.0020         | <0.0050         | <0.0050              | <0.010                | <50             | <50             | <0.010              |
| BH29@4-6'             | 09/22/16 | <0.0020         | <0.0050         | <0.0050              | <0.010                | <50             | <50             | <0.010              |
| BH30@4-6'             | 10/19/16 | <0.0020         | <0.0050         | <0.0050              | <0.010                | <50             | <50             | <0.010              |
| BH31@6-8'             | 10/19/16 | <0.0020         | <0.0050         | <0.0050              | <0.010                | <50             | <50             | <0.010              |
| BH32@4-6'             | 10/19/16 | <0.0020         | <0.0050         | <0.0050              | <0.010                | <50             | <50             | <0.010              |
| BH33@0-2'             | 10/25/16 | <0.0020         | <0.0050         | <0.0050              | <0.010                | <50             | <50             | <0.010              |

**TABLE 1**  
**SOIL ANALYTICAL DATA**  
**NOBLE ENERGY, INC. - FEATHER 31-15 PRODUCED WATER TANK RELEASE**

| Soil Sample ID        | Date     | Benzene (mg/kg) | Toluene (mg/kg) | Ethylbenzene (mg/kg) | Total Xylenes (mg/kg) | TPH-GRO (mg/kg) | TPH-DRO (mg/kg) | Naphthalene (mg/kg) |
|-----------------------|----------|-----------------|-----------------|----------------------|-----------------------|-----------------|-----------------|---------------------|
| <b>COGCC Standard</b> |          | <b>0.17</b>     | <b>85</b>       | <b>100</b>           | <b>175</b>            | <b>500</b>      |                 | <b>23</b>           |
| BH34@0-2'             | 10/25/16 | <0.0020         | <0.0050         | <0.0050              | <0.010                | <50             | <50             | <0.010              |
| BH35@4-6'             | 10/25/16 | <0.0020         | <0.0050         | <0.0050              | <0.010                | <50             | <50             | <0.010              |
| BH36@0-2'             | 10/25/16 | <0.0020         | <0.0050         | <0.0050              | <0.010                | <50             | <50             | <0.010              |
| BH37@0-2'             | 10/25/16 | <0.0020         | <0.0050         | <0.0050              | <0.010                | <50             | <50             | <0.010              |
| BH38@6-8'             | 10/25/16 | <0.0020         | <0.0050         | <0.0050              | <0.010                | <50             | <50             | <0.010              |
| BH39@4-6'             | 10/25/16 | <0.0020         | <0.0050         | <0.0050              | <0.010                | <50             | <50             | <0.010              |
| BH40@4-6'             | 10/26/16 | <0.0020         | <0.0050         | <0.0050              | <0.010                | <50             | <50             | <0.010              |
| BH41@0-2'             | 10/26/16 | <0.0020         | <0.0050         | <0.0050              | <0.010                | <50             | <50             | <0.010              |
| BH42@0-2'             | 10/26/16 | <0.0020         | <0.0050         | <0.0050              | <0.010                | <50             | <50             | <0.010              |
| BH43@4-6'             | 10/26/16 | <0.0020         | <0.0050         | <0.0050              | <0.010                | <50             | <50             | <0.010              |
| BH44@8-10'            | 10/26/16 | <0.0020         | <0.0050         | <0.0050              | <0.010                | <50             | <50             | <0.010              |
| BH45@0-4'             | 10/26/16 | <0.0020         | <0.0050         | <0.0050              | <0.010                | <50             | <50             | <0.010              |
| BH46@2-4'             | 12/21/16 | <0.0020         | <0.0050         | <0.0050              | <0.010                | <50             | <50             | <0.010              |
| BH47@4-6'             | 12/21/16 | <0.0020         | <0.0050         | <0.0050              | <0.010                | <50             | <50             | <0.010              |
| BH48@6-8'             | 12/21/16 | <0.0020         | <0.0050         | <0.0050              | <0.010                | <50             | <50             | <0.010              |
| BH49@4-6'             | 12/21/16 | <0.0020         | <0.0050         | <0.0050              | <0.010                | <50             | <50             | <0.010              |
| BH50@6-8'             | 12/21/16 | <0.0020         | <0.0050         | <0.0050              | <0.010                | <50             | <50             | <0.010              |
| BH51@4-6'             | 12/21/16 | <0.0020         | <0.0050         | <0.0050              | <0.010                | <50             | <50             | <0.010              |
| BH52@2-4'             | 12/22/16 | <0.0020         | <0.0050         | <0.0050              | <0.010                | <50             | <50             | <0.010              |
| BH53@10-12'           | 05/12/17 | <0.0020         | <0.0050         | <0.0050              | <0.010                | <50             | <50             | <0.010              |
| BH54@9-11'            | 05/12/17 | <0.0020         | <0.0050         | <0.0050              | <0.010                | <50             | <50             | <0.010              |
| BH55@10-12'           | 05/12/17 | <0.0020         | <0.0050         | <0.0050              | <0.010                | <50             | <50             | <0.010              |

| Soil Sample ID | Date     | EC (mmhos/cm)     | pH         | SAR           |
|----------------|----------|-------------------|------------|---------------|
|                |          | <b>4 or 2x BG</b> | <b>6-9</b> | <b>&lt;12</b> |
| BH02@6         | 01/26/16 | 1.70              | 7.02       | 11.1          |

**Notes:**

COGCC = Colorado Oil and Gas Conservation Commission

TPH-GRO = Total petroleum hydrocarbons - gasoline range organics

TPH-DRO = Total petroleum hydrocarbons - diesel range organics

mg/kg = Milligrams per kilogram

< = Analytical result is less than the indicated laboratory reporting limit

EC = Specific conductance

mmhos/cm = Millimhos per centimeter

BG = Background

SAR = Sodium adsorption ratio

Soil standards referenced from COGCC Table 910-1

**Highlighted results are equal to or exceed the COGCC Table 910-1 standard**

**TABLE 2**  
**GROUNDWATER ANALYTICAL DATA**  
**NOBLE ENERGY, INC. - FEATHER 31-15 PRODUCED WATER TANK RELEASE**

| Monitoring Well ID                | Date     | Benzene (µg/L)                                 | Toluene (µg/L) | Ethylbenzene (µg/L) | Total Xylenes (µg/L) |
|-----------------------------------|----------|--|----------------|---------------------|----------------------|
| COGCC Groundwater Standard (ug/L) |          | 5  | 560            | 700                 | 1,400                |
| BH03                              | 01/28/16 | 940  | 3,700          | 430                 | 7,100                |
| BH03                              | 09/01/16 | Removed from Monitoring Network-Well Destroyed |                |                     |                      |
| BH08                              | 01/28/16 | <1.0   | 1.1            | <1.0                | 3.2                  |
| BH08                              | 09/01/16 | <1.0   | <1.0           | <1.0                | <1.0                 |
| BH08                              | 11/03/16 | <1.0   | <1.0           | <1.0                | <1.0                 |
| BH08                              | 01/24/17 | <1.0   | <1.0           | <1.0                | <1.0                 |
| BH08                              | 04/05/17 | <1.0   | <1.0           | <1.0                | <2.0                 |
| BH08                              | 07/27/17 | <1.0   | <1.0           | <1.0                | <2.0                 |
| BH08                              | 10/30/17 | <1.0   | <1.0           | <1.0                | <2.0                 |
| BH10                              | 09/01/16 | <1.0   | <1.0           | <1.0                | <1.0                 |
| BH10                              | 11/03/16 | <1.0   | <1.0           | <1.0                | <1.0                 |
| BH10                              | 01/24/17 | <1.0   | <1.0           | <1.0                | <1.0                 |
| BH10                              | 04/05/17 | <1.0   | <1.0           | <1.0                | <2.0                 |
| BH10                              | 07/27/17 | <1.0   | <1.0           | <1.0                | <2.0                 |
| BH10                              | 10/30/17 | <1.0   | <1.0           | <1.0                | <2.0                 |
| BH11                              | 09/01/16 | <1.0   | <1.0           | <1.0                | 18                   |
| BH11                              | 11/03/16 | 57   | 70             | 24                  | 260                  |
| BH11                              | 01/24/17 | <1.0   | <1.0           | <1.0                | <1.0                 |
| BH11                              | 04/05/17 | 13   | <1.0           | 8.1                 | 30                   |
| BH11                              | 07/27/17 | 9.4  | <1.0           | 20                  | 13                   |
| BH11                              | 10/30/17 | <1.0   | <1.0           | <1.0                | <2.0                 |
| BH12                              | 09/01/16 | <1.0   | <1.0           | <1.0                | <1.0                 |
| BH12                              | 11/03/16 | <1.0   | <1.0           | <1.0                | <1.0                 |
| BH12                              | 01/24/17 | <1.0   | <1.0           | <1.0                | <1.0                 |
| BH12                              | 04/05/17 | <1.0   | <1.0           | <1.0                | <2.0                 |
| BH12                              | 07/27/17 | <1.0   | <1.0           | <1.0                | <2.0                 |
| BH12                              | 10/30/17 | <1.0   | <1.0           | <1.0                | <2.0                 |
| BH13                              | 09/01/16 | 5,000  | 4,700          | <1.0                | 16,000               |
| BH13                              | 11/03/16 | 4,800  | 2,900          | 690                 | 15,000               |
| BH13                              | 01/24/17 | 3,000  | 610            | 380                 | 13,000               |
| BH13                              | 04/05/17 | 2,900  | 670            | 1,100               | 11,000               |
| BH13                              | 07/27/17 | 1,000  | 190            | 470                 | 3,200                |
| BH13                              | 10/30/17 | 470  | 27             | 2.3                 | 2,600                |
| BH14                              | 09/01/16 | <1.0   | <1.0           | <1.0                | <1.0                 |
| BH14                              | 11/03/16 | <1.0   | <1.0           | <1.0                | <1.0                 |
| BH14                              | 01/24/17 | <1.0   | <1.0           | <1.0                | <1.0                 |
| BH14                              | 04/05/17 | <1.0   | <1.0           | <1.0                | <2.0                 |
| BH14                              | 07/27/17 | <1.0   | <1.0           | <1.0                | <2.0                 |
| BH14                              | 10/30/17 | <1.0   | <1.0           | <1.0                | <2.0                 |



**TABLE 2**  
**GROUNDWATER ANALYTICAL DATA**  
**NOBLE ENERGY, INC. - FEATHER 31-15 PRODUCED WATER TANK RELEASE**

| Monitoring Well ID                       | Date     | Benzene (µg/L) | Toluene (µg/L) | Ethylbenzene (µg/L) | Total Xylenes (µg/L) |
|--|----------|----------------|----------------|---------------------|----------------------|
| <b>COGCC Groundwater Standard (ug/L)</b> |          | <b>5</b>       | <b>560</b>     | <b>700</b>          | <b>1,400</b>         |
| BH15                                     | 09/01/16 | 4,300          | 8,000          | 410                 | 7,900                |
| BH15                                     | 11/03/16 | 2,300          | 4,700          | 380                 | 6,500                |
| BH15                                     | 01/24/17 | 8,400          | 2,800          | 600                 | 10,000               |
| BH15                                     | 04/05/17 | 4,000          | 170            | 510                 | 2,900                |
| BH15                                     | 07/27/17 | 4,500          | 990            | 510                 | 2,300                |
| BH15                                     | 10/30/17 | 1,700          | 210            | 320                 | 1,600                |
| BH16                                     | 09/01/16 | 32,000         | 51,000         | 1,100               | 34,000               |
| BH16                                     | 11/03/16 | 22,000         | 34,000         | 1,500               | 23,000               |
| BH16                                     | 01/24/17 | 21,000         | 31,000         | 680                 | 29,000               |
| BH16                                     | 04/05/17 | 26,000         | 20,000         | 2,200               | 33,000               |
| BH16                                     | 07/27/17 | 17,000         | 18,000         | 2,400               | 34,000               |
| BH16                                     | 10/30/17 | 18,000         | 21,000         | 1,600               | 23,000               |
| BH17                                     | 09/23/16 | <1.0           | <1.0           | <1.0                | <1.0                 |
| BH17                                     | 11/03/16 | <1.0           | <1.0           | <1.0                | <1.0                 |
| BH17                                     | 01/24/17 | <1.0           | <1.0           | <1.0                | <1.0                 |
| BH17                                     | 04/05/17 | <1.0           | <1.0           | <1.0                | <2.0                 |
| BH17                                     | 07/27/17 | <1.0           | <1.0           | <1.0                | <2.0                 |
| BH17                                     | 10/30/17 | <1.0           | <1.0           | <1.0                | <2.0                 |
| BH18                                     | 09/23/16 | <1.0           | <1.0           | <1.0                | <1.0                 |
| BH18                                     | 11/03/16 | <1.0           | <1.0           | <1.0                | <1.0                 |
| BH18                                     | 01/24/17 | <1.0           | <1.0           | <1.0                | <1.0                 |
| BH18                                     | 04/05/17 | <1.0           | <1.0           | <1.0                | <2.0                 |
| BH18                                     | 07/27/17 | <1.0           | <1.0           | <1.0                | <2.0                 |
| BH18                                     | 10/30/17 | <1.0           | <1.0           | <1.0                | <2.0                 |
| BH19                                     | 09/23/16 | 1,000          | 500            | 72                  | 1,300                |
| BH19                                     | 11/03/16 | 8,000          | 3,700          | 520                 | 9,100                |
| BH19                                     | 01/24/17 | 5,400          | 1.2            | <1.0                | 3,100                |
| BH19                                     | 04/05/17 | 5,600          | <1.0           | 560                 | 1,700                |
| BH19                                     | 07/27/17 | 280            | 44             | <1.0                | 230                  |
| BH19                                     | 10/30/17 | 1,800          | 1.6            | 140                 | 430                  |
| BH20                                     | 09/23/16 | <1.0           | <1.0           | <1.0                | 280                  |
| BH20                                     | 11/03/16 | <1.0           | <1.0           | <1.0                | <1.0                 |
| BH20                                     | 01/24/17 | <1.0           | <1.0           | <1.0                | <1.0                 |
| BH20                                     | 04/05/17 | <1.0           | <1.0           | <1.0                | <2.0                 |
| BH20                                     | 07/27/17 | <1.0           | <1.0           | <1.0                | <2.0                 |
| BH20                                     | 10/30/17 | <1.0           | <1.0           | <1.0                | <2.0                 |
| BH21                                     | 09/23/16 | 2,400          | 2,800          | 470                 | 1,500                |
| BH21                                     | 11/03/16 | 5,000          | 12,000         | 560                 | 9,600                |
| BH21                                     | 01/24/17 | 2,900          | 30             | <1.0                | 6,200                |

**TABLE 2**  
**GROUNDWATER ANALYTICAL DATA**  
**NOBLE ENERGY, INC. - FEATHER 31-15 PRODUCED WATER TANK RELEASE**

| Monitoring Well ID                       | Date     | Benzene (µg/L)                            | Toluene (µg/L) | Ethylbenzene (µg/L) | Total Xylenes (µg/L) |
|--|----------|---|----------------|---------------------|----------------------|
| <b>COGCC Groundwater Standard (ug/L)</b> |          | <b>5</b>                                  | <b>560</b>     | <b>700</b>          | <b>1,400</b>         |
| BH21                                     | 04/05/17 | 4,700                                     | <1.0           | 530                 | 3,100                |
| BH21                                     | 07/27/17 | 3,100                                     | <1.0           | 380                 | 130                  |
| BH21                                     | 10/30/17 | 1,900                                     | 150            | 40                  | 6.2                  |
| BH22                                     | 09/23/16 | 8,800                                     | 24,000         | 1,900               | 28,000               |
| BH22                                     | 11/03/16 | 5,500                                     | 10,000         | 670                 | 19,000               |
| BH22                                     | 01/24/17 | 9,100                                     | 13,000         | 2,000               | 51,000               |
| BH22                                     | 04/05/17 | 8,900                                     | 2,800          | 2,000               | 23,000               |
| BH22                                     | 07/27/17 | 4,800                                     | 330            | 750                 | 17,000               |
| BH22                                     | 10/30/17 | 1,800                                     | 91             | 770                 | 3,500                |
| BH23                                     | 09/23/16 | 11,000                                    | 21,000         | 1,400               | 21,000               |
| BH23                                     | 11/03/16 | 6,200                                     | 6,800          | 430                 | 7,900                |
| BH23                                     | 01/24/17 | 4,900                                     | 5,300          | <1.0                | 11,000               |
| BH23                                     | 04/05/17 | 3,800                                     | 4,900          | 420                 | 7,200                |
| BH23                                     | 07/27/17 | <1.0                                      | <1.0           | <1.0                | <2.0                 |
| BH23                                     | 07/27/17 | Broken Casing - Monitoring Well Destroyed |                |                     |                      |
| BH23R                                    | 10/30/17 | 4,200                                     | 110            | 34                  | 4,000                |
| BH24                                     | 09/23/16 | 13,000                                    | 5,200          | 500                 | 4,200                |
| BH24                                     | 11/03/16 | 12,000                                    | 1,900          | 650                 | 2,400                |
| BH24                                     | 01/24/17 | 6,300                                     | 47             | <1.0                | 4,000                |
| BH24                                     | 04/05/17 | 9,100                                     | 1.0            | 910                 | 950                  |
| BH24                                     | 07/27/17 | 3,500                                     | 2.1            | 3.7                 | 1,200                |
| BH24                                     | 10/30/17 | 660                                       | 3.5            | 340                 | 110                  |
| BH25                                     | 09/23/16 | 5,400                                     | 22,000         | 1,200               | 19,000               |
| BH25                                     | 11/03/16 | 4,500                                     | 15,000         | 1,200               | 20,000               |
| BH25                                     | 01/24/17 | 2,700                                     | 2,400          | <1.0                | 16,000               |
| BH25                                     | 04/05/17 | 3,400                                     | 1,100          | 400                 | 14,000               |
| BH25                                     | 07/27/17 | 2,900                                     | 9.9            | 290                 | 11,000               |
| BH25R                                    | 10/30/17 | 88  | 3.7            | <1.0                | 1,800                |
| BH26                                     | 09/23/16 | 3,900                                     | 8,100          | 890                 | 13,000               |
| BH26                                     | 11/03/16 | 3,700                                     | 3,000          | 780                 | 13,000               |
| BH26                                     | 01/24/17 | 3,300                                     | 210            | <1.0                | 8,900                |
| BH26                                     | 04/05/17 | 3,200                                     | 160            | 250                 | 4,300                |
| BH26                                     | 07/27/17 | 1,600                                     | 13             | 95                  | 1,200                |
| BH26                                     | 10/30/17 | 400                                       | 120            | 350                 | 4,400                |
| BH27                                     | 09/23/16 | 2,100                                     | 7,900          | 660                 | 11,000               |
| BH27                                     | 11/03/16 | 2,300                                     | 7,300          | 790                 | 13,000               |
| BH27                                     | 01/24/17 | 110                                       | 3              | <1.0                | 190                  |
| BH27                                     | 04/05/17 | 1,100                                     | 19             | 120                 | 1,600                |
| BH27                                     | 07/27/17 | 810                                       | <1.0           | 330                 | 480                  |

**TABLE 2**  
**GROUNDWATER ANALYTICAL DATA**  
**NOBLE ENERGY, INC. - FEATHER 31-15 PRODUCED WATER TANK RELEASE**

| Monitoring Well ID                       | Date     | Benzene (µg/L)                            | Toluene (µg/L) | Ethylbenzene (µg/L) | Total Xylenes (µg/L) |
|--|----------|---|----------------|---------------------|----------------------|
| <b>COGCC Groundwater Standard (ug/L)</b> |          | <b>5</b>                                  | <b>560</b>     | <b>700</b>          | <b>1,400</b>         |
| BH27                                     | 10/30/17 | 130                                       | <1.0           | 1.1                 | 46                   |
| BH28                                     | 09/23/16 | <1.0                                      | <1.0           | <1.0                | <1.0                 |
| BH28                                     | 11/03/16 | <1.0                                      | <1.0           | <1.0                | <1.0                 |
| BH28                                     | 01/24/17 | <1.0                                      | <1.0           | <1.0                | <1.0                 |
| BH28                                     | 04/05/17 | <1.0                                      | <1.0           | <1.0                | <2.0                 |
| BH28                                     | 07/27/17 | <1.0                                      | <1.0           | <1.0                | <2.0                 |
| BH28                                     | 07/27/17 | Broken Casing - Monitoring Well Destroyed |                |                     |                      |
| BH28R                                    | 10/30/17 | <1.0                                      | <1.0           | <1.0                | <2.0                 |
| BH29                                     | 09/23/16 | <1.0                                      | <1.0           | <1.0                | <1.0                 |
| BH29                                     | 11/03/16 | <1.0                                      | <1.0           | <1.0                | <1.0                 |
| BH29                                     | 01/24/17 | <1.0                                      | <1.0           | <1.0                | <1.0                 |
| BH29                                     | 04/05/17 | <1.0                                      | <1.0           | <1.0                | <2.0                 |
| BH29                                     | 07/27/17 | <1.0                                      | <1.0           | <1.0                | <2.0                 |
| BH29                                     | 10/30/17 | <1.0                                      | <1.0           | <1.0                | <2.0                 |
| BH30                                     | 10/25/16 | 4,300                                     | 24,000         | 1,100               | 18,000               |
| BH30                                     | 11/03/16 | 3,900                                     | 18,000         | 1,100               | 19,000               |
| BH30                                     | 01/24/17 | 2,200                                     | 11,000         | 670                 | 12,000               |
| BH30                                     | 04/05/17 | 1,400                                     | 4,900          | 640                 | 6,000                |
| BH30                                     | 07/27/17 | 21  | 17             | 3.7                 | 59                   |
| BH30                                     | 07/27/17 | Broken Casing - Monitoring Well Destroyed |                |                     |                      |
| BH30R                                    | 10/30/17 | 1,200                                     | 1,000          | 67                  | 11,000               |
| BH31                                     | 10/25/16 | 4,100                                     | 2,700          | 170                 | 3,900                |
| BH31                                     | 11/03/16 | 3,700                                     | 3,700          | 250                 | 4,800                |
| BH31                                     | 01/24/17 | 1,300                                     | <1.0           | <1.0                | 2,100                |
| BH31                                     | 04/05/17 | 1,500                                     | <1.0           | 99                  | 120                  |
| BH31                                     | 07/27/17 | <1.0                                      | <1.0           | <1.0                | <2.0                 |
| BH31                                     | 10/30/17 | 1.2                                       | 1.4            | 46                  | 28                   |
| BH32                                     | 10/25/16 | <1.0                                      | 2.8            | <1.0                | 2.7                  |
| BH32                                     | 11/03/16 | <1.0                                      | <1.0           | <1.0                | <1.0                 |
| BH32                                     | 01/24/17 | <1.0                                      | <1.0           | <1.0                | <1.0                 |
| BH32                                     | 04/05/17 | <1.0                                      | <1.0           | <1.0                | <2.0                 |
| BH32                                     | 07/27/17 | <1.0                                      | <1.0           | <1.0                | <2.0                 |
| BH32                                     | 10/30/17 | 1.2                                       | <1.0           | <1.0                | 8.3                  |
| BH33                                     | 10/25/16 | 11,000                                    | 17,000         | 790                 | 12,000               |
| BH33                                     | 11/03/16 | 10,000                                    | 18,000         | 870                 | 15,000               |
| BH33                                     | 01/24/17 | <1.0                                      | 17             | 1.3                 | 4,400                |
| BH33                                     | 04/05/17 | 4,300                                     | 19             | 550                 | 1,100                |
| BH33                                     | 07/27/17 | <1.0                                      | <1.0           | 200                 | 1,100                |
| BH33                                     | 10/30/17 | 4,300                                     | 69             | 2.2                 | 160                  |

**TABLE 2**  
**GROUNDWATER ANALYTICAL DATA**  
**NOBLE ENERGY, INC. - FEATHER 31-15 PRODUCED WATER TANK RELEASE**

| Monitoring Well ID                       | Date     | Benzene (µg/L)                            | Toluene (µg/L) | Ethylbenzene (µg/L) | Total Xylenes (µg/L) |
|--|----------|---|----------------|---------------------|----------------------|
| <b>COGCC Groundwater Standard (ug/L)</b> |          | <b>5</b>                                  | <b>560</b>     | <b>700</b>          | <b>1,400</b>         |
| BH34                                     | 10/25/16 | Not Sampled - Insufficient Water          |                |                     |                      |
| BH34                                     | 11/03/16 | <1.0                                      | <1.0           | <1.0                | <1.0                 |
| BH34                                     | 01/24/17 | <1.0                                      | <1.0           | <1.0                | <1.0                 |
| BH34                                     | 04/05/17 | <1.0                                      | <1.0           | <1.0                | <2.0                 |
| BH34                                     | 07/27/17 | <1.0                                      | <1.0           | <1.0                | <2.0                 |
| BH34                                     | 10/30/17 | 3.0                                       | <1.0           | <1.0                | 3.0                  |
| BH35                                     | 10/25/16 | Not Sampled - Insufficient Water          |                |                     |                      |
| BH35                                     | 11/03/16 | <1.0                                      | <1.0           | <1.0                | <1.0                 |
| BH35                                     | 01/24/17 | <1.0                                      | <1.0           | <1.0                | <1.0                 |
| BH35                                     | 04/05/17 | <1.0                                      | <1.0           | <1.0                | <2.0                 |
| BH35                                     | 07/27/17 | <1.0                                      | <1.0           | <1.0                | <2.0                 |
| BH35                                     | 10/30/17 | 1.0                                       | <1.0           | <1.0                | 2.1                  |
| BH36                                     | 10/25/16 | 6,800                                     | 9,800          | 520                 | 8,500                |
| BH36                                     | 11/03/16 | 4,300                                     | 2,200          | 320                 | 4,700                |
| BH36                                     | 01/24/17 | 2,200                                     | 24             | <1.0                | 150                  |
| BH36                                     | 04/05/17 | 2,600                                     | 510            | 260                 | 1,200                |
| BH36                                     | 07/27/17 | 2,200                                     | 56             | 250                 | 480                  |
| BH36                                     | 07/27/17 | Broken Casing - Monitoring Well Destroyed |                |                     |                      |
| BH36R                                    | 10/30/17 | 2,800                                     | 290            | 15                  | 4,300                |
| BH37                                     | 10/25/16 | 4,700                                     | 4,800          | 170                 | 4,300                |
| BH37                                     | 11/03/16 | 4,900                                     | 3,200          | 210                 | 4,400                |
| BH37                                     | 01/24/17 | <1.0                                      | <1.0           | <1.0                | <1.0                 |
| BH37                                     | 04/05/17 | 2,500                                     | 1,100          | 210                 | 960                  |
| BH37                                     | 07/27/17 | 1,000                                     | <1.0           | 27                  | 44                   |
| BH37                                     | 10/30/17 | <1.0                                      | <1.0           | <1.0                | <2.0                 |
| BH38                                     | 10/25/16 | 3.8                                       | 7.1            | <1.0                | 12                   |
| BH38                                     | 11/03/16 | <1.0                                      | <1.0           | <1.0                | <1.0                 |
| BH38                                     | 01/24/17 | <1.0                                      | <1.0           | <1.0                | <1.0                 |
| BH38                                     | 04/05/17 | <1.0                                      | <1.0           | <1.0                | <2.0                 |
| BH38                                     | 07/27/17 | 1.2                                       | <1.0           | <1.0                | <2.0                 |
| BH38                                     | 07/27/17 | Broken Casing - Monitoring Well Destroyed |                |                     |                      |
| BH38R                                    | 10/30/17 | <1.0                                      | <1.0           | <1.0                | <2.0                 |
| BH39                                     | 11/03/16 | <1.0                                      | <1.0           | <1.0                | <1.0                 |
| BH39                                     | 01/24/17 | <1.0                                      | <1.0           | <1.0                | <1.0                 |
| BH39                                     | 04/05/17 | <1.0                                      | <1.0           | <1.0                | <2.0                 |
| BH39                                     | 07/27/17 | <1.0                                      | <1.0           | <1.0                | <2.0                 |
| BH39                                     | 10/30/17 | <1.0                                      | <1.0           | <1.0                | <2.0                 |
| BH40                                     | 11/03/16 | <1.0                                      | <1.0           | <1.0                | 2.2                  |
| BH40                                     | 01/24/17 | <1.0                                      | <1.0           | <1.0                | <1.0                 |

**TABLE 2**  
**GROUNDWATER ANALYTICAL DATA**  
**NOBLE ENERGY, INC. - FEATHER 31-15 PRODUCED WATER TANK RELEASE**

| Monitoring Well ID                       | Date     | Benzene (µg/L)                            | Toluene (µg/L) | Ethylbenzene (µg/L) | Total Xylenes (µg/L) |
|--|----------|---|----------------|---------------------|----------------------|
| <b>COGCC Groundwater Standard (ug/L)</b> |          | <b>5</b>                                  | <b>560</b>     | <b>700</b>          | <b>1,400</b>         |
| BH40                                     | 04/05/17 | <1.0                                      | <1.0           | <1.0                | <2.0                 |
| BH40                                     | 07/27/17 | <1.0                                      | <1.0           | <1.0                | <2.0                 |
| BH40                                     | 07/27/17 | Broken Casing - Monitoring Well Destroyed |                |                     |                      |
| BH40R                                    | 10/30/17 | <1.0                                      | <1.0           | <1.0                | <2.0                 |
| BH41                                     | 11/03/16 | <1.0                                      | <1.0           | <1.0                | <1.0                 |
| BH41                                     | 01/24/17 | <1.0                                      | <1.0           | <1.0                | <1.0                 |
| BH41                                     | 04/05/17 | <1.0                                      | <1.0           | <1.0                | <2.0                 |
| BH41                                     | 07/27/17 | <1.0                                      | <1.0           | <1.0                | <2.0                 |
| BH41                                     | 07/27/17 | Broken Casing - Monitoring Well Destroyed |                |                     |                      |
| BH41R                                    | 10/30/17 | <1.0                                      | <1.0           | <1.0                | <2.0                 |
| BH42                                     | 11/03/16 | <1.0                                      | <1.0           | <1.0                | <1.0                 |
| BH42                                     | 01/24/17 | <1.0                                      | <1.0           | <1.0                | <1.0                 |
| BH42                                     | 04/05/17 | <1.0                                      | <1.0           | <1.0                | <2.0                 |
| BH42                                     | 07/27/17 | <1.0                                      | <1.0           | <1.0                | <2.0                 |
| BH42                                     | 07/27/17 | Broken Casing - Monitoring Well Destroyed |                |                     |                      |
| BH42R                                    | 10/30/17 | <1.0                                      | <1.0           | <1.0                | <2.0                 |
| BH43                                     | 11/03/16 | <1.0                                      | 1.2            | <1.0                | 27                   |
| BH43                                     | 01/24/17 | <1.0                                      | <1.0           | <1.0                | <1.0                 |
| BH43                                     | 04/05/17 | <1.0                                      | <1.0           | <1.0                | <2.0                 |
| BH43                                     | 07/27/17 | <1.0                                      | <1.0           | <1.0                | <2.0                 |
| BH43                                     | 07/27/17 | Broken Casing - Monitoring Well Destroyed |                |                     |                      |
| BH43R                                    | 10/30/17 | <1.0                                      | <1.0           | <1.0                | <2.0                 |
| BH44                                     | 11/03/16 | 4,200                                     | 20             | 2.3                 | 590                  |
| BH44                                     | 01/24/17 | <1.0                                      | <1.0           | <1.0                | <1.0                 |
| BH44                                     | 04/05/17 | 580                                       | <1.0           | <1.0                | <2.0                 |
| BH44                                     | 07/27/17 | 100                                       | <1.0           | <1.0                | <2.0                 |
| BH44                                     | 10/30/17 | <1.0                                      | <1.0           | <1.0                | <2.0                 |
| BH45                                     | 11/03/16 | <1.0                                      | 9.3            | <1.0                | 3.9                  |
| BH45                                     | 01/24/17 | <1.0                                      | <1.0           | <1.0                | <1.0                 |
| BH45                                     | 04/05/17 | <1.0                                      | <1.0           | <1.0                | <2.0                 |
| BH45                                     | 07/27/17 | <1.0                                      | <1.0           | <1.0                | <2.0                 |
| BH45                                     | 10/30/17 | <1.0                                      | <1.0           | <1.0                | <2.0                 |
| BH46                                     | 01/24/17 | <1.0                                      | <1.0           | <1.0                | <1.0                 |
| BH46                                     | 04/05/17 | <1.0                                      | <1.0           | <1.0                | <2.0                 |
| BH46                                     | 07/27/17 | <1.0                                      | <1.0           | <1.0                | <2.0                 |
| BH46                                     | 10/30/17 | <1.0                                      | <1.0           | <1.0                | <2.0                 |
| BH47                                     | 01/24/17 | <1.0                                      | <1.0           | <1.0                | <1.0                 |
| BH47                                     | 04/05/17 | <1.0                                      | <1.0           | <1.0                | <2.0                 |
| BH47                                     | 07/27/17 | <1.0                                      | <1.0           | <1.0                | <2.0                 |

**TABLE 2**  
**GROUNDWATER ANALYTICAL DATA**  
**NOBLE ENERGY, INC. - FEATHER 31-15 PRODUCED WATER TANK RELEASE**

| Monitoring Well ID                | Date     | Benzene (µg/L)                            | Toluene (µg/L) | Ethylbenzene (µg/L) | Total Xylenes (µg/L) |
|-----------------------------------|----------|---|----------------|---------------------|----------------------|
| COGCC Groundwater Standard (ug/L) |          | 5   | 560            | 700                 | 1,400                |
| BH47                              | 10/30/17 | <1.0                                      | <1.0           | <1.0                | <2.0                 |
| BH48                              | 01/24/17 | <1.0                                      | <1.0           | <1.0                | <1.0                 |
| BH48                              | 04/05/17 | 1,300                                     | <1.0           | <1.0                | 8.4                  |
| BH48                              | 07/27/17 | 300                                       | <1.0           | <1.0                | <2.0                 |
| BH48                              | 10/30/17 | 1.2                                       | <1.0           | <1.0                | <2.0                 |
| BH49                              | 01/24/17 | <1.0                                      | <1.0           | <1.0                | <1.0                 |
| BH49                              | 04/05/17 | 250                                       | <1.0           | <1.0                | <2.0                 |
| BH49                              | 07/27/17 | 64  | <1.0           | <1.0                | <2.0                 |
| BH49                              | 07/27/17 | Broken Casing - Monitoring Well Destroyed |                |                     |                      |
| BH49R                             | 10/30/17 | <1.0                                      | <1.0           | <1.0                | <2.0                 |
| BH50                              | 01/24/17 | 1,600                                     | 3,400          | 280                 | 5,100                |
| BH50                              | 04/05/17 | 820                                       | 1.2            | 160                 | 330                  |
| BH50                              | 07/27/17 | 740                                       | <1.0           | 170                 | 340                  |
| BH50                              | 10/30/17 | <1.0                                      | <1.0           | <1.0                | <2.0                 |
| BH51                              | 01/24/17 | <1.0                                      | <1.0           | <1.0                | <1.0                 |
| BH51                              | 04/05/17 | <1.0                                      | <1.0           | <1.0                | <2.0                 |
| BH51                              | 07/27/17 | <1.0                                      | <1.0           | <1.0                | <2.0                 |
| BH51                              | 10/30/17 | <1.0                                      | <1.0           | <1.0                | <2.0                 |
| BH52                              | 01/24/17 | <1.0                                      | <1.0           | <1.0                | <1.0                 |
| BH52                              | 04/05/17 | <1.0                                      | <1.0           | <1.0                | <2.0                 |
| BH52                              | 07/27/17 | <1.0                                      | <1.0           | <1.0                | <2.0                 |
| BH52                              | 07/27/17 | Broken Casing - Monitoring Well Destroyed |                |                     |                      |
| BH52R                             | 10/30/17 | <1.0                                      | <1.0           | <1.0                | <2.0                 |
| BH53                              | 07/27/17 | <1.0                                      | <1.0           | <1.0                | <2.0                 |
| BH53                              | 07/27/17 | Broken Casing - Monitoring Well Destroyed |                |                     |                      |
| BH53R                             | 10/30/17 | <1.0                                      | <1.0           | <1.0                | <2.0                 |
| BH54                              | 07/27/17 | Not Sampled - Insufficient Water          |                |                     |                      |
| BH54                              | 07/27/17 | Broken Casing - Monitoring Well Destroyed |                |                     |                      |
| BH54R                             | 10/30/17 | <1.0                                      | <1.0           | <1.0                | <2.0                 |
| BH55                              | 07/27/17 | <1.0                                      | <1.0           | <1.0                | <2.0                 |
| BH55                              | 07/27/17 | Broken Casing - Monitoring Well Destroyed |                |                     |                      |
| BH55R                             | 10/30/17 | <1.0                                      | <1.0           | <1.0                | <2.0                 |

**Notes:**

COGCC = Colorado Oil and Gas Conservation Commission

µg/L = Micrograms per liter

< = Analytical result is less than the indicated laboratory reporting limit

Groundwater standards referenced from COGCC Table 910-1

**Highlighted results are equal to or exceed the COGCC Table 910-1 standard**



**TABLE 3**  
**GROUNDWATER ELEVATION DATA**  
**NOBLE ENERGY, INC. - FEATHER 31-15**  
**PRODUCED WATER TANK RELEASE**



| Monitoring Well ID | Date     | Top of Casing Elevation (ft. AMSL)             | Total Depth (ft. BTOC) | Depth to Water (ft. BTOC) | Depth to LNAPL (ft. BTOC) | LNAPL Thickness (ft.) | Groundwater Elevation* (ft. AMSL) |
|--------------------|----------|--|------------------------|---------------------------|---------------------------|-----------------------|-----------------------------------|
| BH03               | 01/28/16 | NS   | 22.98                  | 15.17                     | ND                        | ND                    | NS                                |
| BH03               | 09/01/16 | Removed from Monitoring Network-Well Destroyed |                        |                           |                           |                       |                                   |
| BH08               | 01/28/16 | NS   | 24.95                  | 13.15                     | ND                        | ND                    | NS                                |
| BH08               | 09/01/16 | 4960.47  | 22.60                  | 6.16                      | ND                        | ND                    | 4954.31                           |
| BH08               | 11/03/16 | 4960.47  | 22.57                  | 6.79                      | ND                        | ND                    | 4953.68                           |
| BH08               | 01/24/17 | 4960.47  | 22.63                  | 7.21                      | ND                        | ND                    | 4953.26                           |
| BH08               | 04/05/17 | 4960.47  | 22.60                  | 7.54                      | ND                        | ND                    | 4952.93                           |
| BH08               | 07/27/17 | 4960.47  | 22.53                  | 7.26                      | ND                        | ND                    | 4953.21                           |
| BH08               | 10/30/17 | 4960.47  | 22.52                  | 7.92                      | ND                        | ND                    | 4952.55                           |
| BH10               | 09/01/16 | 4964.48  | 21.98                  | 10.36                     | ND                        | ND                    | 4954.12                           |
| BH10               | 11/03/16 | 4964.48  | 21.95                  | 10.98                     | ND                        | ND                    | 4953.50                           |
| BH10               | 01/24/17 | 4964.48  | 22.03                  | 11.37                     | ND                        | ND                    | 4953.11                           |
| BH10               | 04/05/17 | 4964.48  | 21.98                  | 11.72                     | ND                        | ND                    | 4952.76                           |
| BH10               | 07/27/17 | 4964.48  | 21.95                  | 11.49                     | ND                        | ND                    | 4952.99                           |
| BH10               | 10/30/17 | 4964.48  | 21.94                  | 12.06                     | ND                        | ND                    | 4952.42                           |
| BH11               | 09/01/16 | 4960.77  | 16.86                  | 6.73                      | ND                        | ND                    | 4954.04                           |
| BH11               | 11/03/16 | 4960.77  | 18.32                  | 7.29                      | ND                        | ND                    | 4953.48                           |
| BH11               | 01/24/17 | 4960.77  | 17.93                  | 7.72                      | ND                        | ND                    | 4953.05                           |
| BH11               | 04/05/17 | 4960.77  | 17.79                  | 8.04                      | ND                        | ND                    | 4952.73                           |
| BH11               | 07/27/17 | 4960.77  | 17.69                  | 7.78                      | ND                        | ND                    | 4952.99                           |
| BH11               | 10/30/17 | 4960.77  | 17.63                  | 8.40                      | ND                        | ND                    | 4952.37                           |
| BH12               | 09/01/16 | 4960.63  | 18.90                  | 7.05                      | ND                        | ND                    | 4953.58                           |
| BH12               | 11/03/16 | 4960.63  | 18.81                  | 7.71                      | ND                        | ND                    | 4952.92                           |
| BH12               | 01/24/17 | 4960.63  | 18.70                  | 8.15                      | ND                        | ND                    | 4952.48                           |
| BH12               | 04/05/17 | 4960.63  | 18.84                  | 8.47                      | ND                        | ND                    | 4952.16                           |
| BH12               | 07/27/17 | 4960.63  | 18.59                  | 8.20                      | ND                        | ND                    | 4952.43                           |
| BH12               | 10/30/17 | 4960.63  | 18.54                  | 8.83                      | ND                        | ND                    | 4951.80                           |
| BH13               | 09/01/16 | 4963.84  | 21.95                  | 10.92                     | ND                        | ND                    | 4952.92                           |
| BH13               | 11/03/16 | 4963.84  | 21.62                  | 11.54                     | ND                        | ND                    | 4952.30                           |
| BH13               | 01/24/17 | 4963.84  | 21.17                  | 11.94                     | ND                        | ND                    | 4951.90                           |
| BH13               | 04/05/17 | 4963.84  | 21.14                  | 12.23                     | ND                        | ND                    | 4951.61                           |
| BH13               | 07/27/17 | 4963.84  | 20.99                  | 11.93                     | ND                        | ND                    | 4951.91                           |
| BH13               | 10/30/17 | 4963.84  | 20.83                  | 12.56                     | ND                        | ND <sup>1</sup>       | 4951.28                           |
| BH14               | 09/01/16 | 4960.84  | 19.50                  | 8.60                      | ND                        | ND                    | 4952.24                           |
| BH14               | 11/03/16 | 4960.84  | 19.39                  | 9.22                      | ND                        | ND                    | 4951.62                           |
| BH14               | 01/24/17 | 4960.84  | 19.10                  | 9.57                      | ND                        | ND                    | 4951.27                           |
| BH14               | 04/05/17 | 4960.84  | 19.02                  | 9.84                      | ND                        | ND                    | 4951.00                           |
| BH14               | 07/27/17 | 4960.84  | 19.03                  | 9.54                      | ND                        | ND                    | 4951.30                           |
| BH14               | 10/30/17 | 4960.84  | 18.90                  | 10.10                     | ND                        | ND                    | 4950.74                           |
| BH15               | 09/01/16 | 4961.83  | 21.04                  | 10.90                     | ND                        | ND                    | 4950.93                           |
| BH15               | 11/03/16 | 4961.83  | 22.32                  | 11.39                     | ND                        | ND                    | 4950.44                           |

**TABLE 3**  
**GROUNDWATER ELEVATION DATA**  
**NOBLE ENERGY, INC. - FEATHER 31-15**  
**PRODUCED WATER TANK RELEASE**



| Monitoring Well ID | Date     | Top of Casing Elevation (ft. AMSL)    | Total Depth (ft. BTOC) | Depth to Water (ft. BTOC) | Depth to LNAPL (ft. BTOC) | LNAPL Thickness (ft.) | Groundwater Elevation* (ft. AMSL) |
|--------------------|----------|---------------------------------------|------------------------|---------------------------|---------------------------|-----------------------|-----------------------------------|
| BH15               | 01/24/17 | 4961.83                               | 22.32                  | 11.67                     | ND                        | ND                    | 4950.16                           |
| BH15               | 04/05/17 | 4961.83                               | 22.40                  | 11.92                     | ND                        | ND                    | 4949.91                           |
| BH15               | 07/27/17 | 4961.83                               | 22.35                  | 11.57                     | ND                        | ND                    | 4950.26                           |
| BH15               | 10/30/17 | 4961.83                               | 22.36                  | 12.03                     | ND                        | ND                    | 4949.80                           |
| BH16               | 09/01/16 | 4960.67                               | 19.54                  | 8.85                      | ND                        | ND                    | 4951.82                           |
| BH16               | 11/03/16 | 4960.67                               | 19.50                  | 9.44                      | ND                        | ND                    | 4951.23                           |
| BH16               | 01/24/17 | 4960.67                               | 19.55                  | 9.77                      | ND                        | ND                    | 4950.90                           |
| BH16               | 04/05/17 | 4960.67                               | 19.60                  | 10.04                     | ND                        | ND                    | 4950.63                           |
| BH16               | 07/27/17 | 4960.67                               | 19.49                  | 9.68                      | ND                        | ND <sup>1</sup>       | 4950.99                           |
| BH16               | 10/30/17 | 4960.67                               | 19.50                  | 10.27                     | ND                        | ND                    | 4950.40                           |
| BH17               | 09/23/16 | 4961.27                               | 18.52                  | 8.53                      | ND                        | ND                    | 4952.74                           |
| BH17               | 11/03/16 | 4961.27                               | 18.26                  | 8.97                      | ND                        | ND                    | 4952.30                           |
| BH17               | 01/24/17 | 4961.27                               | 17.72                  | 9.36                      | ND                        | ND                    | 4951.91                           |
| BH17               | 04/05/17 | 4961.27                               | 17.71                  | 9.66                      | ND                        | ND                    | 4951.61                           |
| BH17               | 07/27/17 | 4961.27                               | 17.68                  | 9.40                      | ND                        | ND                    | 4951.87                           |
| BH17               | 10/30/17 | 4961.27                               | 17.55                  | 9.91                      | ND                        | ND                    | 4951.36                           |
| BH18               | 09/23/16 | 4962.91                               | 21.43                  | 11.30                     | ND                        | ND                    | 4951.61                           |
| BH18               | 11/03/16 | 4962.91                               | 22.26                  | 11.72                     | ND                        | ND                    | 4951.19                           |
| BH18               | 01/24/17 | 4962.91                               | 22.33                  | 12.06                     | ND                        | ND                    | 4950.85                           |
| BH18               | 04/05/17 | 4961.27                               | 22.30                  | 12.34                     | ND                        | ND                    | 4948.93                           |
| BH18               | 07/27/17 | 4961.27                               | 22.18                  | 12.06                     | ND                        | ND                    | 4949.21                           |
| BH18               | 10/30/17 | 4961.27                               | 22.29                  | 12.51                     | ND                        | ND                    | 4948.76                           |
| BH19               | 09/23/16 | 4961.23                               | 18.11                  | 9.11                      | ND                        | ND                    | 4952.12                           |
| BH19               | 11/03/16 | 4961.23                               | 18.59                  | 9.53                      | ND                        | ND                    | 4951.70                           |
| BH19               | 01/24/17 | 4961.23                               | 18.58                  | 9.87                      | ND                        | ND                    | 4951.36                           |
| BH19               | 04/05/17 | 4961.23                               | 18.57                  | 10.16                     | ND                        | ND                    | 4951.07                           |
| BH19               | 07/27/17 | 4961.23                               | 18.49                  | 9.82                      | ND                        | ND                    | 4951.41                           |
| BH19               | 10/30/17 | 4961.23                               | 18.46                  | 10.38                     | ND                        | ND                    | 4950.85                           |
| BH20               | 09/23/16 | 4959.06                               | 19.43                  | 8.72                      | ND                        | ND                    | 4950.34                           |
| BH20               | 11/03/16 | 4959.06                               | 19.34                  | 9.05                      | ND                        | ND                    | 4950.01                           |
| BH20               | 01/24/17 | 4959.06                               | 19.14                  | 9.29                      | ND                        | ND                    | 4949.77                           |
| BH20               | 04/05/17 | 4959.06                               | 19.05                  | 9.52                      | ND                        | ND                    | 4949.54                           |
| BH20               | 07/27/17 | 4959.06                               | 19.06                  | 9.13                      | ND                        | ND                    | 4949.93                           |
| BH20               | 10/30/17 | 4959.06                               | 18.91                  | 9.62                      | ND                        | ND                    | 4949.44                           |
| BH21               | 09/23/16 | 4960.89                               | 21.22                  | 14.49                     | ND                        | ND                    | 4946.40                           |
| BH21               | 11/03/16 | 4960.89                               | 21.22                  | 12.18                     | ND                        | ND                    | 4948.71                           |
| BH21               | 01/24/17 | 4960.89                               | 21.20                  | 12.27                     | ND                        | ND                    | 4948.62                           |
| BH21               | 04/05/17 | 4960.89                               | 21.30                  | 12.57                     | ND                        | ND                    | 4948.32                           |
| BH21 <sup>2</sup>  | 07/27/17 | Well Damaged - Elevation Control Lost |                        |                           | ND                        | ND                    | NM                                |
| BH21               | 10/30/17 | 4960.90                               | 21.24                  | 12.59                     | ND                        | ND                    | 4948.31                           |
| BH22               | 09/23/16 | 4961.11                               | 20.94                  | 11.49                     | ND                        | ND                    | 4949.62                           |

**TABLE 3**  
**GROUNDWATER ELEVATION DATA**  
**NOBLE ENERGY, INC. - FEATHER 31-15**  
**PRODUCED WATER TANK RELEASE**



| Monitoring Well ID | Date     | Top of Casing Elevation (ft. AMSL)        | Total Depth (ft. BTOC) | Depth to Water (ft. BTOC) | Depth to LNAPL (ft. BTOC) | LNAPL Thickness (ft.) | Groundwater Elevation* (ft. AMSL) |
|--------------------|----------|---|------------------------|---------------------------|---------------------------|-----------------------|-----------------------------------|
| BH22               | 11/03/16 | 4961.11                                   | 20.90                  | 11.79                     | ND                        | ND                    | 4949.32                           |
| BH22               | 01/24/17 | 4961.11                                   | 20.70                  | 11.94                     | ND                        | ND                    | 4949.17                           |
| BH22               | 04/05/17 | 4961.11                                   | 20.80                  | 12.20                     | ND                        | ND                    | 4948.91                           |
| BH22 <sup>2</sup>  | 07/27/17 | Well Damaged - Elevation Control Lost     |                        |                           | ND                        | ND                    | NM                                |
| BH22 <sup>1</sup>  | 10/30/17 | 4961.11                                   | 20.51                  | 12.29                     | ND                        | ND                    | 4948.82                           |
| BH23               | 09/23/16 | 4960.67                                   | 22.71                  | 11.91                     | ND                        | ND                    | 4948.76                           |
| BH23               | 11/03/16 | 4960.67                                   | 22.68                  | 12.21                     | ND                        | ND                    | 4948.46                           |
| BH23               | 01/24/17 | 4960.67                                   | 22.50                  | 12.29                     | ND                        | ND                    | 4948.38                           |
| BH23               | 04/05/17 | 4960.67                                   | 22.57                  | 12.58                     | ND                        | ND                    | 4948.09                           |
| BH23 <sup>2</sup>  | 07/27/17 | Well Damaged - Elevation Control Lost     |                        |                           | ND                        | ND                    | NM                                |
| BH23               | 07/27/17 | Broken Casing - Monitoring Well Destroyed |                        |                           |                           |                       |                                   |
| BH23R              | 10/30/17 | 4960.74                                   | 22.91                  | 12.65                     | ND                        | ND                    | 4948.09                           |
| BH24               | 09/23/16 | 4960.30                                   | 21.75                  | 11.63                     | ND                        | ND                    | 4948.67                           |
| BH24               | 11/03/16 | 4960.30                                   | 22.38                  | 11.87                     | ND                        | ND                    | 4948.43                           |
| BH24               | 01/24/17 | 4960.30                                   | 22.70                  | 11.95                     | ND                        | ND                    | 4948.35                           |
| BH24               | 04/05/17 | 4960.30                                   | 22.82                  | 12.22                     | ND                        | ND                    | 4948.08                           |
| BH24               | 07/27/17 | 4960.30                                   | 22.75                  | 11.91                     | ND                        | ND                    | 4948.39                           |
| BH24               | 10/30/17 | 4960.30                                   | 22.77                  | 12.23                     | ND                        | ND                    | 4948.07                           |
| BH25               | 09/23/16 | 4960.28                                   | 22.91                  | 11.98                     | ND                        | ND                    | 4948.30                           |
| BH25               | 11/03/16 | 4960.28                                   | 22.91                  | 12.23                     | ND                        | ND                    | 4948.05                           |
| BH25               | 01/24/17 | 4960.28                                   | 22.88                  | 12.36                     | ND                        | ND                    | 4947.92                           |
| BH25               | 04/05/17 | 4960.28                                   | 22.94                  | 12.63                     | ND                        | ND                    | 4947.65                           |
| BH25 <sup>2</sup>  | 07/27/17 | Well Damaged - Elevation Control Lost     |                        |                           | ND                        | ND                    | NM                                |
| BH25               | 07/27/17 | Broken Casing - Monitoring Well Destroyed |                        |                           |                           |                       |                                   |
| BH25R              | 10/30/17 | 4960.31                                   | 22.87                  | 16.03                     | ND                        | ND                    | 4944.28                           |
| BH26               | 09/23/16 | 4959.46                                   | 22.85                  | 12.76                     | ND                        | ND                    | 4946.70                           |
| BH26               | 11/03/16 | 4959.46                                   | 22.60                  | 12.96                     | ND                        | ND                    | 4946.50                           |
| BH26               | 01/24/17 | 4959.46                                   | 22.51                  | 12.89                     | ND                        | ND                    | 4946.57                           |
| BH26               | 04/05/17 | 4959.46                                   | 22.60                  | 13.07                     | ND                        | ND                    | 4946.39                           |
| BH26               | 07/27/17 | 4959.46                                   | 22.51                  | 12.72                     | ND                        | ND                    | 4946.74                           |
| BH26               | 10/30/17 | 4959.46                                   | 22.50                  | 13.01                     | ND                        | ND                    | 4946.45                           |
| BH27               | 09/23/16 | 4958.65                                   | 22.47                  | 13.43                     | ND                        | ND                    | 4945.22                           |
| BH27               | 11/03/16 | 4958.65                                   | 22.38                  | 13.59                     | ND                        | ND                    | 4945.06                           |
| BH27               | 01/24/17 | 4958.65                                   | 22.32                  | 13.53                     | ND                        | ND                    | 4945.12                           |
| BH27               | 04/05/17 | 4958.65                                   | 22.44                  | 13.72                     | ND                        | ND                    | 4944.93                           |
| BH27 <sup>2</sup>  | 07/27/17 | Well Damaged - Elevation Control Lost     |                        |                           | ND                        | ND                    | NM                                |
| BH27               | 10/30/17 | 4958.64                                   | 22.37                  | 13.51                     | ND                        | ND                    | 4945.13                           |
| BH28               | 09/23/16 | 4957.57                                   | 22.68                  | 14.01                     | ND                        | ND                    | 4943.56                           |
| BH28               | 11/03/16 | 4957.57                                   | 22.56                  | 14.05                     | ND                        | ND                    | 4943.52                           |
| BH28               | 01/24/17 | 4957.57                                   | 22.38                  | 13.91                     | ND                        | ND                    | 4943.66                           |
| BH28               | 04/05/17 | 4957.57                                   | 22.46                  | 14.01                     | ND                        | ND                    | 4943.56                           |

**TABLE 3**  
**GROUNDWATER ELEVATION DATA**  
**NOBLE ENERGY, INC. - FEATHER 31-15**  
**PRODUCED WATER TANK RELEASE**



| Monitoring Well ID | Date     | Top of Casing Elevation (ft. AMSL)        | Total Depth (ft. BTOC) | Depth to Water (ft. BTOC) | Depth to LNAPL (ft. BTOC) | LNAPL Thickness (ft.) | Groundwater Elevation* (ft. AMSL) |
|--------------------|----------|---|------------------------|---------------------------|---------------------------|-----------------------|-----------------------------------|
| BH28 <sup>2</sup>  | 07/27/17 | Well Damaged - Elevation Control Lost     |                        |                           | ND                        | ND                    | NM                                |
| BH28               | 07/27/17 | Broken Casing - Monitoring Well Destroyed |                        |                           |                           |                       |                                   |
| BH28R              | 10/30/17 | 4957.35                                   | 22.51                  | 17.64                     | ND                        | ND                    | 4939.71                           |
| BH29               | 09/23/16 | 4958.73                                   | 21.53                  | 13.07                     | ND                        | ND                    | 4945.66                           |
| BH29               | 11/03/16 | 4958.73                                   | 21.86                  | 13.30                     | ND                        | ND                    | 4945.43                           |
| BH29               | 01/24/17 | 4958.73                                   | 21.93                  | 13.26                     | ND                        | ND                    | 4945.47                           |
| BH29               | 04/05/17 | 4958.73                                   | 21.92                  | 13.45                     | ND                        | ND                    | 4945.28                           |
| BH29 <sup>2</sup>  | 07/27/17 | Well Damaged - Elevation Control Lost     |                        |                           | ND                        | ND                    | NM                                |
| BH29               | 10/30/17 | 4958.73                                   | 22.05                  | 13.32                     | ND                        | ND                    | 4945.41                           |
| BH30               | 11/03/16 | 4957.11                                   | 22.22                  | 13.75                     | ND                        | ND                    | 4943.36                           |
| BH30               | 01/24/17 | 4957.11                                   | 22.16                  | 13.62                     | ND                        | ND                    | 4943.49                           |
| BH30               | 04/05/17 | 4957.11                                   | 22.27                  | 13.71                     | ND                        | ND                    | 4943.40                           |
| BH30 <sup>2</sup>  | 07/27/17 | Well Damaged - Elevation Control Lost     |                        |                           | ND                        | ND                    | NM                                |
| BH30               | 07/27/17 | Broken Casing - Monitoring Well Destroyed |                        |                           |                           |                       |                                   |
| BH30R              | 10/30/17 | 4957.80                                   | 26.58                  | 19.18                     | ND                        | ND                    | 4938.62                           |
| BH31               | 11/03/16 | 4958.22                                   | 20.43                  | 13.14                     | ND                        | ND                    | 4945.08                           |
| BH31               | 01/24/17 | 4958.22                                   | 20.35                  | 13.09                     | ND                        | ND                    | 4945.13                           |
| BH31               | 04/05/17 | 4958.22                                   | 24.20                  | 13.25                     | ND                        | ND                    | 4944.97                           |
| BH31 <sup>2</sup>  | 07/27/17 | Well Damaged - Elevation Control Lost     |                        |                           | ND                        | ND                    | NM                                |
| BH31               | 10/30/17 | 4958.23                                   | 20.50                  | 13.08                     | ND                        | ND                    | 4945.15                           |
| BH32               | 11/03/16 | 4959.15                                   | 22.97                  | 13.61                     | ND                        | ND                    | 4945.54                           |
| BH32               | 01/24/17 | 4959.15                                   | 22.98                  | 13.61                     | ND                        | ND                    | 4945.54                           |
| BH32               | 04/05/17 | 4959.15                                   | 23.05                  | 13.82                     | ND                        | ND                    | 4945.33                           |
| BH32 <sup>2</sup>  | 07/27/17 | Well Damaged - Elevation Control Lost     |                        |                           | ND                        | ND                    | NM                                |
| BH32               | 10/30/17 | 4959.15                                   | 23.02                  | 14.77                     | ND                        | ND                    | 4944.38                           |
| BH33               | 11/03/16 | 4956.82                                   | 22.78                  | 14.91                     | ND                        | ND                    | 4941.91                           |
| BH33               | 01/24/17 | 4956.82                                   | 22.71                  | 14.66                     | ND                        | ND                    | 4942.16                           |
| BH33               | 04/05/17 | 4956.82                                   | 22.83                  | 14.76                     | ND                        | ND                    | 4942.06                           |
| BH33 <sup>2</sup>  | 07/27/17 | Well Damaged - Elevation Control Lost     |                        |                           | ND                        | ND                    | NM                                |
| BH33               | 10/30/17 | 4956.84                                   | 22.69                  | 14.38                     | ND                        | ND                    | 4942.46                           |
| BH34               | 11/03/16 | 4957.08                                   | 21.84                  | 19.37                     | ND                        | ND                    | 4937.71                           |
| BH34               | 01/24/17 | 4957.08                                   | 21.82                  | 13.08                     | ND                        | ND                    | 4944.00                           |
| BH34               | 04/05/17 | 4957.08                                   | 21.88                  | 13.22                     | ND                        | ND                    | 4943.86                           |
| BH34 <sup>2</sup>  | 07/27/17 | Well Damaged - Elevation Control Lost     |                        |                           | ND                        | ND                    | NM                                |
| BH34               | 10/30/17 | 4958.32                                   | 23.09                  | 14.19                     | ND                        | ND                    | 4944.13                           |
| BH35               | 11/03/16 | 4957.41                                   | 22.52                  | 17.90                     | ND                        | ND                    | 4939.51                           |
| BH35               | 01/24/17 | 4957.41                                   | 22.49                  | 15.03                     | ND                        | ND                    | 4942.38                           |
| BH35               | 04/05/17 | 4957.41                                   | 17.56                  | 15.17                     | ND                        | ND                    | 4942.24                           |
| BH35               | 07/27/17 | 4957.41                                   | 22.51                  | 14.74                     | ND                        | ND                    | 4942.67                           |
| BH35               | 10/30/17 | 4957.41                                   | 22.52                  | 14.79                     | ND                        | ND                    | 4942.62                           |

**TABLE 3**  
**GROUNDWATER ELEVATION DATA**  
**NOBLE ENERGY, INC. - FEATHER 31-15**  
**PRODUCED WATER TANK RELEASE**



| Monitoring Well ID | Date     | Top of Casing Elevation (ft. AMSL)        | Total Depth (ft. BTOC) | Depth to Water (ft. BTOC) | Depth to LNAPL (ft. BTOC) | LNAPL Thickness (ft.) | Groundwater Elevation* (ft. AMSL) |
|--------------------|----------|---|------------------------|---------------------------|---------------------------|-----------------------|-----------------------------------|
| BH36               | 11/03/16 | 4955.19                                   | 22.02                  | 14.64                     | ND                        | ND                    | 4940.55                           |
| BH36               | 01/24/17 | 4955.19                                   | 21.96                  | 14.34                     | ND                        | ND                    | 4940.85                           |
| BH36               | 04/05/17 | 4955.19                                   | 22.06                  | 14.36                     | ND                        | ND                    | 4940.83                           |
| BH36 <sup>2</sup>  | 07/27/17 | Well Damaged - Elevation Control Lost     |                        |                           | ND                        | ND                    | NM                                |
| BH36               | 07/27/17 | Broken Casing - Monitoring Well Destroyed |                        |                           |                           |                       |                                   |
| BH36R              | 10/30/17 | 4955.91                                   | 26.68                  | 14.61                     | ND                        | ND                    | 4941.30                           |
| BH37               | 11/03/16 | 4954.95                                   | 22.13                  | 15.97                     | ND                        | ND                    | 4938.98                           |
| BH37               | 01/24/17 | 4954.95                                   | 22.14                  | 15.56                     | ND                        | ND                    | 4939.39                           |
| BH37               | 04/05/17 | 4954.95                                   | 22.17                  | 15.61                     | ND                        | ND                    | 4939.34                           |
| BH37 <sup>2</sup>  | 07/27/17 | Well Damaged - Elevation Control Lost     |                        |                           | ND                        | ND                    | NM                                |
| BH37               | 10/30/17 | 4954.98                                   | 22.29                  | 15.15                     | ND                        | ND                    | 4939.83                           |
| BH38               | 11/03/16 | 4955.15                                   | 22.05                  | 15.13                     | ND                        | ND                    | 4940.02                           |
| BH38               | 01/24/17 | 4955.15                                   | 22.02                  | 14.80                     | ND                        | ND                    | 4940.35                           |
| BH38               | 04/05/17 | 4955.15                                   | 22.07                  | 14.84                     | ND                        | ND                    | 4940.31                           |
| BH38 <sup>2</sup>  | 07/27/17 | Well Damaged - Elevation Control Lost     |                        |                           | ND                        | ND                    | NM                                |
| BH38               | 07/27/17 | Broken Casing - Monitoring Well Destroyed |                        |                           |                           |                       |                                   |
| BH38R              | 10/30/17 | 4955.69                                   | 26.66                  | 14.86                     | ND                        | ND                    | 4940.83                           |
| BH39               | 11/03/16 | 4955.83                                   | 22.46                  | 14.25                     | ND                        | ND                    | 4941.58                           |
| BH39               | 01/24/17 | 4955.83                                   | 22.42                  | 13.98                     | ND                        | ND                    | 4941.85                           |
| BH39               | 04/05/17 | 4955.83                                   | 22.49                  | 14.06                     | ND                        | ND                    | 4941.77                           |
| BH39 <sup>2</sup>  | 07/27/17 | Well Damaged - Elevation Control Lost     |                        |                           | ND                        | ND                    | NM                                |
| BH39               | 10/30/17 | 4955.85                                   | 22.41                  | 13.70                     | ND                        | ND                    | 4942.15                           |
| BH40               | 11/03/16 | 4960.60                                   | 21.72                  | 11.08                     | ND                        | ND                    | 4949.52                           |
| BH40               | 01/24/17 | 4960.60                                   | 21.43                  | 11.24                     | ND                        | ND                    | 4949.36                           |
| BH40               | 04/05/17 | 4960.60                                   | 21.31                  | 11.56                     | ND                        | ND                    | 4949.04                           |
| BH40 <sup>2</sup>  | 07/27/17 | Well Damaged - Elevation Control Lost     |                        |                           | ND                        | ND                    | NM                                |
| BH40               | 07/27/17 | Broken Casing - Monitoring Well Destroyed |                        |                           |                           |                       |                                   |
| BH40R              | 10/30/17 | 4961.06                                   | 22.73                  | 12.09                     | ND                        | ND                    | 4948.97                           |
| BH41               | 11/03/16 | 4959.08                                   | 21.13                  | 11.14                     | ND                        | ND                    | 4947.94                           |
| BH41               | 01/24/17 | 4959.08                                   | 20.94                  | 11.27                     | ND                        | ND                    | 4947.81                           |
| BH41               | 04/05/17 | 4959.08                                   | 20.92                  | 11.52                     | ND                        | ND                    | 4947.56                           |
| BH41 <sup>2</sup>  | 07/27/17 | Well Damaged - Elevation Control Lost     |                        |                           | ND                        | ND                    | NM                                |
| BH41               | 07/27/17 | Broken Casing - Monitoring Well Destroyed |                        |                           |                           |                       |                                   |
| BH41R              | 10/30/17 | 4959.22                                   | 21.59                  | 11.66                     | ND                        | ND                    | 4947.56                           |
| BH42               | 11/03/16 | 4959.24                                   | 22.18                  | 12.44                     | ND                        | ND                    | 4946.80                           |
| BH42               | 01/24/17 | 4959.24                                   | 22.07                  | 12.25                     | ND                        | ND                    | 4946.99                           |
| BH42               | 04/05/17 | 4959.24                                   | 22.17                  | 12.50                     | ND                        | ND                    | 4946.74                           |
| BH42 <sup>2</sup>  | 07/27/17 | Well Damaged - Elevation Control Lost     |                        |                           | ND                        | ND                    | NM                                |
| BH42               | 07/27/17 | Broken Casing - Monitoring Well Destroyed |                        |                           |                           |                       |                                   |
| BH42R              | 10/30/17 | 4959.01                                   | 22.03                  | 20.57                     | ND                        | ND                    | 4938.44                           |

**TABLE 3**  
**GROUNDWATER ELEVATION DATA**  
**NOBLE ENERGY, INC. - FEATHER 31-15**  
**PRODUCED WATER TANK RELEASE**



| Monitoring Well ID | Date     | Top of Casing Elevation (ft. AMSL)        | Total Depth (ft. BTOC) | Depth to Water (ft. BTOC) | Depth to LNAPL (ft. BTOC) | LNAPL Thickness (ft.) | Groundwater Elevation* (ft. AMSL) |
|--------------------|----------|---|------------------------|---------------------------|---------------------------|-----------------------|-----------------------------------|
| BH43               | 11/03/16 | 4959.74                                   | 21.72                  | 11.53                     | ND                        | ND                    | 4948.21                           |
| BH43               | 01/24/17 | 4959.74                                   | 21.26                  | 11.64                     | ND                        | ND                    | 4948.10                           |
| BH43               | 04/05/17 | 4959.74                                   | 21.10                  | 11.82                     | ND                        | ND                    | 4947.92                           |
| BH43 <sup>2</sup>  | 07/27/17 | Well Damaged - Elevation Control Lost     |                        |                           | ND                        | ND                    | NM                                |
| BH43               | 07/27/17 | Broken Casing - Monitoring Well Destroyed |                        |                           |                           |                       |                                   |
| BH43R              | 10/30/17 | 4960.58                                   | 22.53                  | 20.23                     | ND                        | ND                    | 4940.35                           |
| BH44               | 11/03/16 | 4955.00                                   | 21.68                  | 17.75                     | ND                        | ND                    | 4937.25                           |
| BH44               | 01/24/17 | 4955.00                                   | 21.64                  | 17.29                     | ND                        | ND                    | 4937.71                           |
| BH44               | 04/05/17 | 4955.00                                   | 21.71                  | 17.24                     | ND                        | ND                    | 4937.76                           |
| BH44 <sup>2</sup>  | 07/27/17 | Well Damaged - Elevation Control Lost     |                        |                           | ND                        | ND                    | NM                                |
| BH44               | 10/30/17 | 4955.00                                   | 21.67                  | 16.70                     | ND                        | ND                    | 4938.30                           |
| BH45               | 11/03/16 | 4954.87                                   | 22.21                  | 21.08                     | ND                        | ND                    | 4933.79                           |
| BH45               | 01/24/17 | 4954.87                                   | 22.19                  | 17.14                     | ND                        | ND                    | 4937.73                           |
| BH45               | 04/05/17 | 4954.87                                   | 22.25                  | 17.06                     | ND                        | ND                    | 4937.81                           |
| BH45 <sup>2</sup>  | 07/27/17 | Well Damaged - Elevation Control Lost     |                        |                           | ND                        | ND                    | NM                                |
| BH45               | 10/30/17 | 4954.89                                   | 22.23                  | 16.49                     | ND                        | ND                    | 4938.40                           |
| BH46               | 01/24/17 | 4955.31                                   | 22.25                  | 15.64                     | ND                        | ND                    | 4939.67                           |
| BH46               | 04/05/17 | 4955.31                                   | 22.30                  | 15.64                     | ND                        | ND                    | 4939.67                           |
| BH46 <sup>2</sup>  | 07/27/17 | Well Damaged - Elevation Control Lost     |                        |                           | ND                        | ND                    | NM                                |
| BH46               | 10/30/17 | 4955.32                                   | 22.27                  | 15.24                     | ND                        | ND                    | 4940.08                           |
| BH47               | 01/24/17 | 4954.60                                   | 22.25                  | 18.91                     | ND                        | ND                    | 4935.69                           |
| BH47               | 04/05/17 | 4954.60                                   | 22.31                  | 18.51                     | ND                        | ND                    | 4936.09                           |
| BH47 <sup>2</sup>  | 07/27/17 | Well Damaged - Elevation Control Lost     |                        |                           | ND                        | ND                    | NM                                |
| BH47               | 10/30/17 | 4954.63                                   | 22.31                  | 17.90                     | ND                        | ND                    | 4936.73                           |
| BH48               | 01/24/17 | 4954.71                                   | 22.30                  | 18.58                     | ND                        | ND                    | 4936.13                           |
| BH48               | 04/05/17 | 4954.71                                   | 22.36                  | 18.54                     | ND                        | ND                    | 4936.17                           |
| BH48 <sup>2</sup>  | 07/27/17 | Well Damaged - Elevation Control Lost     |                        |                           | ND                        | ND                    | NM                                |
| BH48               | 10/30/17 | 4954.72                                   | 22.35                  | 17.97                     | ND                        | ND                    | 4936.75                           |
| BH49               | 01/24/17 | 4954.51                                   | 22.22                  | 18.39                     | ND                        | ND                    | 4936.12                           |
| BH49               | 04/05/17 | 4954.51                                   | 22.29                  | 18.23                     | ND                        | ND                    | 4936.28                           |
| BH49 <sup>2</sup>  | 07/27/17 | Well Damaged - Elevation Control Lost     |                        |                           | ND                        | ND                    | NM                                |
| BH49               | 07/27/17 | Broken Casing - Monitoring Well Destroyed |                        |                           |                           |                       |                                   |
| BH49R              | 10/30/17 | 4954.53                                   | 25.93                  | 17.48                     | ND                        | ND                    | 4937.05                           |
| BH50               | 01/24/17 | 4955.18                                   | 22.26                  | 16.87                     | ND                        | ND                    | 4938.31                           |
| BH50               | 04/05/17 | 4955.18                                   | 22.40                  | 16.68                     | ND                        | ND                    | 4938.50                           |
| BH50 <sup>2</sup>  | 07/27/17 | Well Damaged - Elevation Control Lost     |                        |                           | ND                        | ND                    | NM                                |
| BH50               | 10/30/17 | 4955.18                                   | 22.27                  | 16.06                     | ND                        | ND                    | 4939.12                           |
| BH51               | 01/24/17 | 4955.85                                   | 22.10                  | 19.59                     | ND                        | ND                    | 4936.26                           |
| BH51               | 04/05/17 | 4955.85                                   | 22.17                  | 19.26                     | ND                        | ND                    | 4936.59                           |
| BH51 <sup>2</sup>  | 07/27/17 | Well Damaged - Elevation Control Lost     |                        |                           | ND                        | ND                    | NM                                |



**TABLE 3**  
**GROUNDWATER ELEVATION DATA**  
**NOBLE ENERGY, INC. - FEATHER 31-15**  
**PRODUCED WATER TANK RELEASE**



| Monitoring Well ID | Date     | Top of Casing Elevation (ft. AMSL)        | Total Depth (ft. BTOC) | Depth to Water (ft. BTOC) | Depth to LNAPL (ft. BTOC) | LNAPL Thickness (ft.) | Groundwater Elevation* (ft. AMSL) |
|--------------------|----------|---|------------------------|---------------------------|---------------------------|-----------------------|-----------------------------------|
| BH51               | 10/30/17 | 4955.87                                   | 22.16                  | 18.43                     | ND                        | ND                    | 4937.44                           |
| BH52               | 01/24/17 | 4955.46                                   | 22.31                  | 19.45                     | ND                        | ND                    | 4936.01                           |
| BH52               | 04/05/17 | 4955.46                                   | 22.36                  | 17.34                     | ND                        | ND                    | 4938.12                           |
| BH52 <sup>2</sup>  | 07/27/17 | Well Damaged - Elevation Control Lost     |                        |                           | ND                        | ND                    | NM                                |
| BH52               | 07/27/17 | Broken Casing - Monitoring Well Destroyed |                        |                           |                           |                       |                                   |
| BH52R              | 10/30/17 | 4954.68                                   | 29.59                  | 16.46                     | ND                        | ND                    | 4938.22                           |
| BH53 <sup>2</sup>  | 07/27/17 | Well Damaged - Elevation Control Lost     |                        |                           | ND                        | ND                    | NM                                |
| BH53               | 07/27/17 | Broken Casing - Monitoring Well Destroyed |                        |                           |                           |                       |                                   |
| BH53R              | 10/30/17 | 4956.07                                   | 33.21                  | 20.83                     | ND                        | ND                    | 4935.24                           |
| BH54 <sup>2</sup>  | 07/27/17 | Well Damaged - Elevation Control Lost     |                        |                           | ND                        | ND                    | DRY                               |
| BH54               | 07/27/17 | Broken Casing - Monitoring Well Destroyed |                        |                           |                           |                       |                                   |
| BH54R              | 10/30/17 | 4957.29                                   | 32.62                  | 22.13                     | ND                        | ND                    | 4935.16                           |
| BH55 <sup>2</sup>  | 07/27/17 | Well Damaged - Elevation Control Lost     |                        |                           | ND                        | ND                    | NM                                |
| BH55               | 07/27/17 | Broken Casing - Monitoring Well Destroyed |                        |                           |                           |                       |                                   |
| BH55R              | 10/30/17 | 4957.03                                   | 36.46                  | 20.82                     | ND                        | ND                    | 4936.21                           |

**Notes:**

ft. = Feet

AMSL = Above mean sea level

BTOC = Below top of casing

LNAPL = Light non-aqueous phase liquid

ND = No LNAPL detected

NM = Not measured

NS = Not surveyed

Monitoring wells MW-01 through MW-06 were destroyed during site excavations

\* Groundwater elevation was corrected for product thickness (when present) using the following calculation:

Groundwater elevation=(TOC Elevation-Measured Depth to Water)+(LNAPL Thickness in WellxLNAPL Relative Density)

LNAPL relative density was assumed to be approximately 0.75

1. Sheen present on groundwater.

2. Cattle damaged monitoring well prior to the 3Q2017 sampling event, resulting in lost casing elevation.

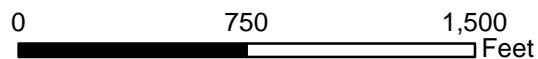
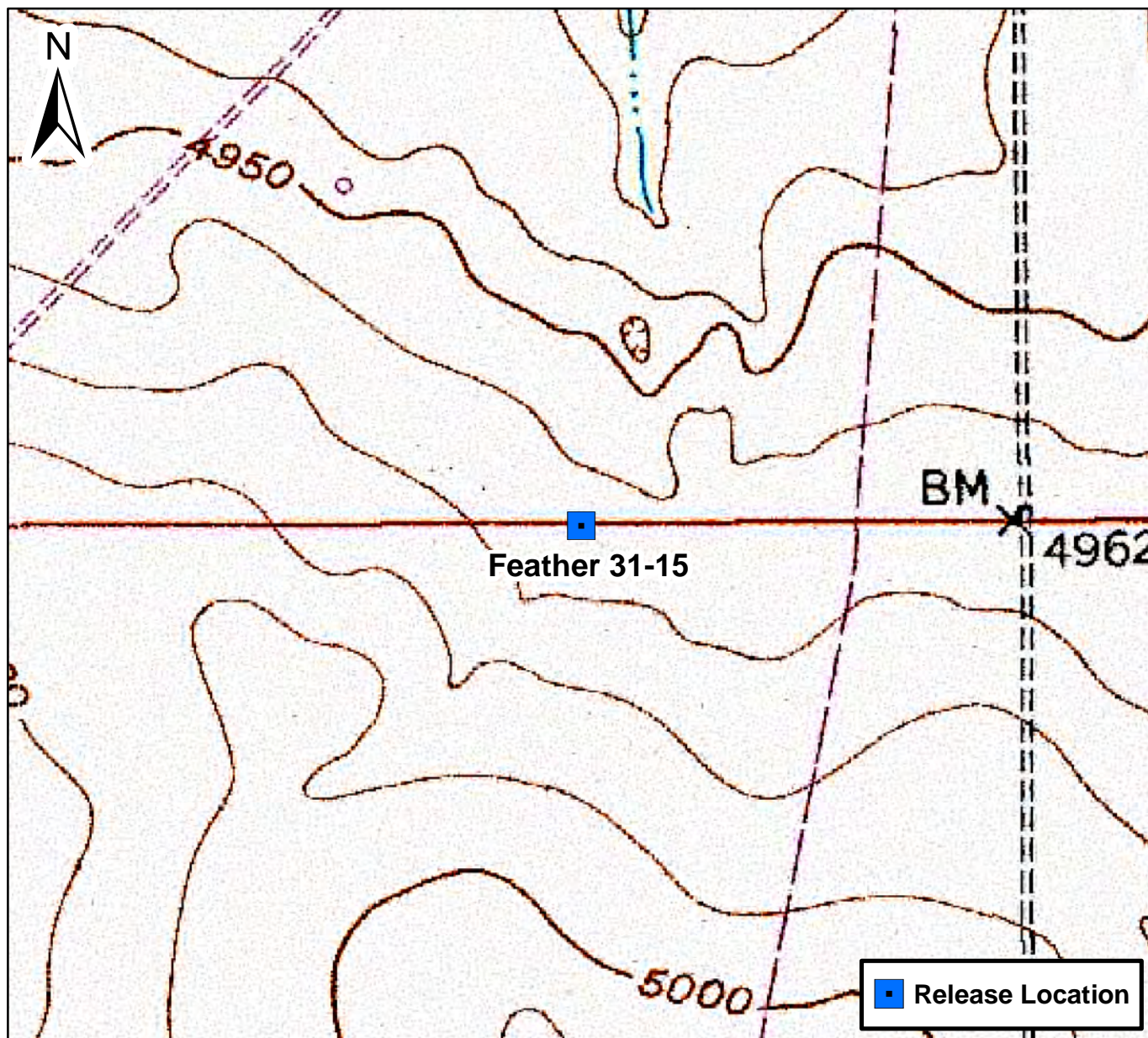

## Figure 1

Site Location Map  
 Feather 31-15 Produced Water Tank Release  
 NWNE S15 T2N R64W  
 Weld County, Colorado





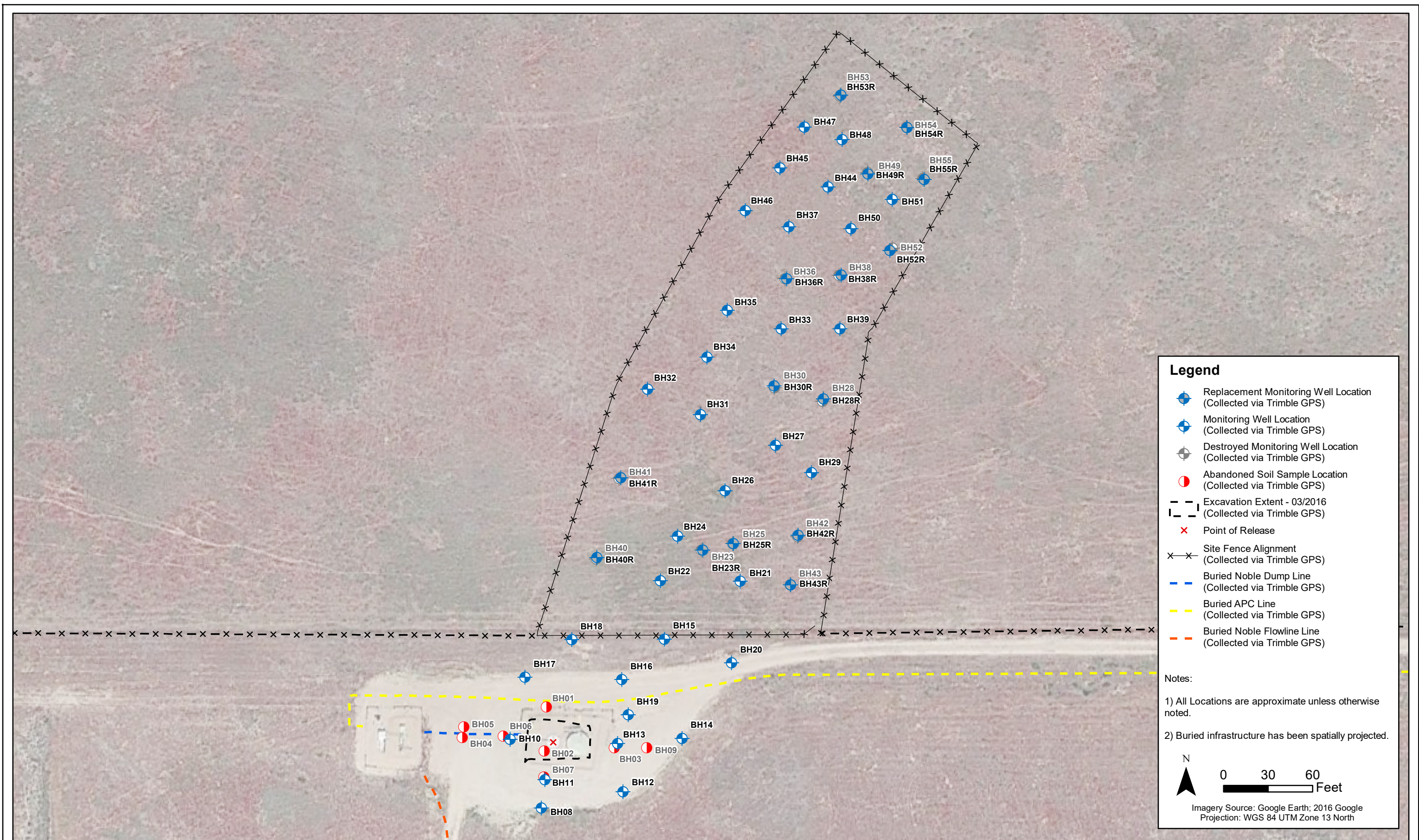

DATE:  
November 2017

DESIGNED BY:  
B. Bruns

DRAWN BY:  
D. Arnold



Tasman Geosciences, Inc.  
6899 Pecos Street - Unit C  
Denver, CO 80221

**Noble Energy - DJ Basin**  
**Feather 31-15 Produced Water Tank Release**  
 NWN Section 15, Township 2 North, Range 64 West  
 Weld County, Colorado

Site Overview  
Map

Figure  
2



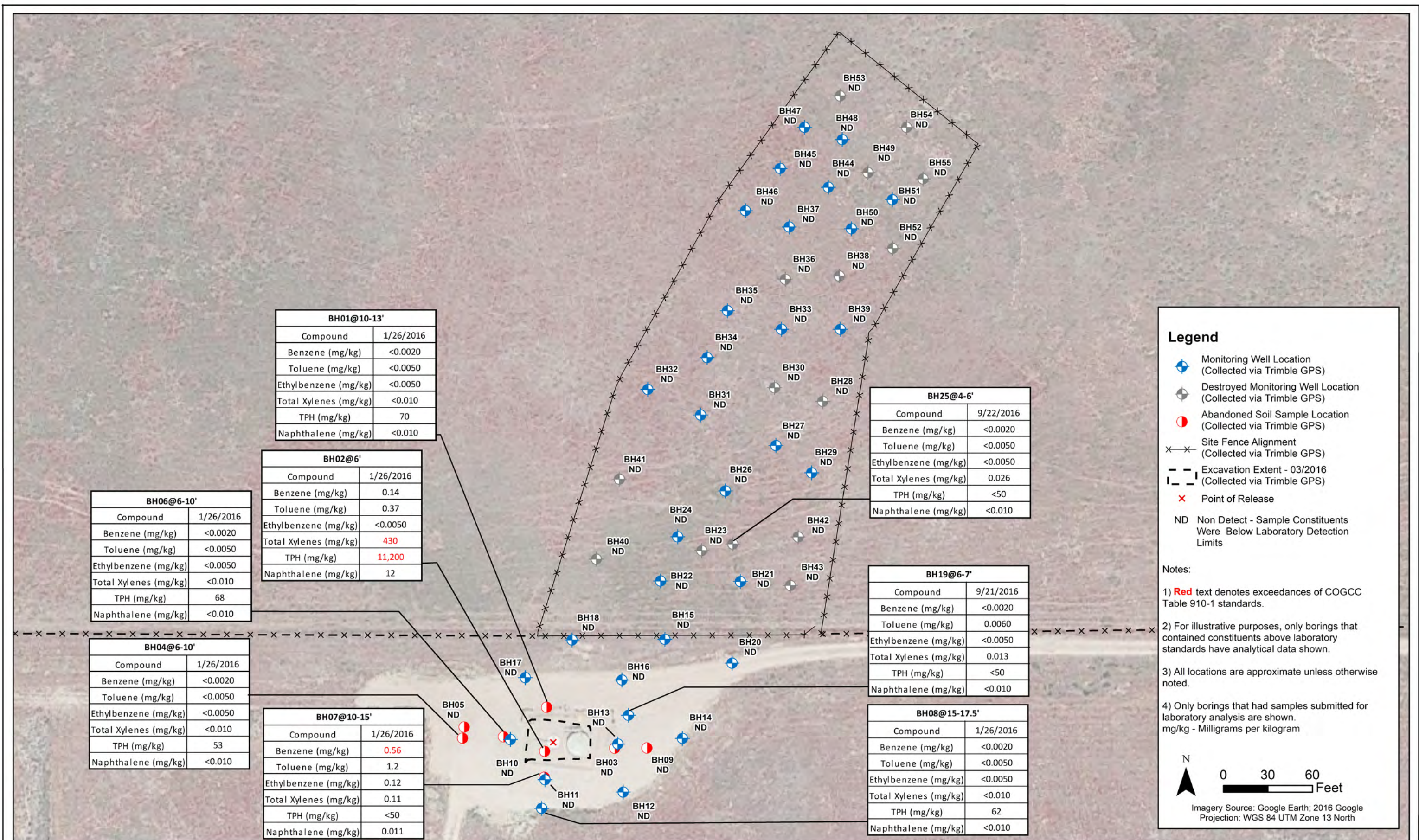

DATE:  
September 2017

DESIGNED BY:  
B.Bruns

DRAWN BY:  
D. Arnold



Tasman Geosciences, Inc.  
6899 Pecos Street - Unit C  
Denver, CO 80221

**Noble Energy - DJ Basin**  
**Feather 31-15 Produced Water Tank Release**  
NWNE Section 15, Township 2 North, Range 64 West  
Weld County, Colorado

Soil Analytical Results  
Figure

Figure  
3



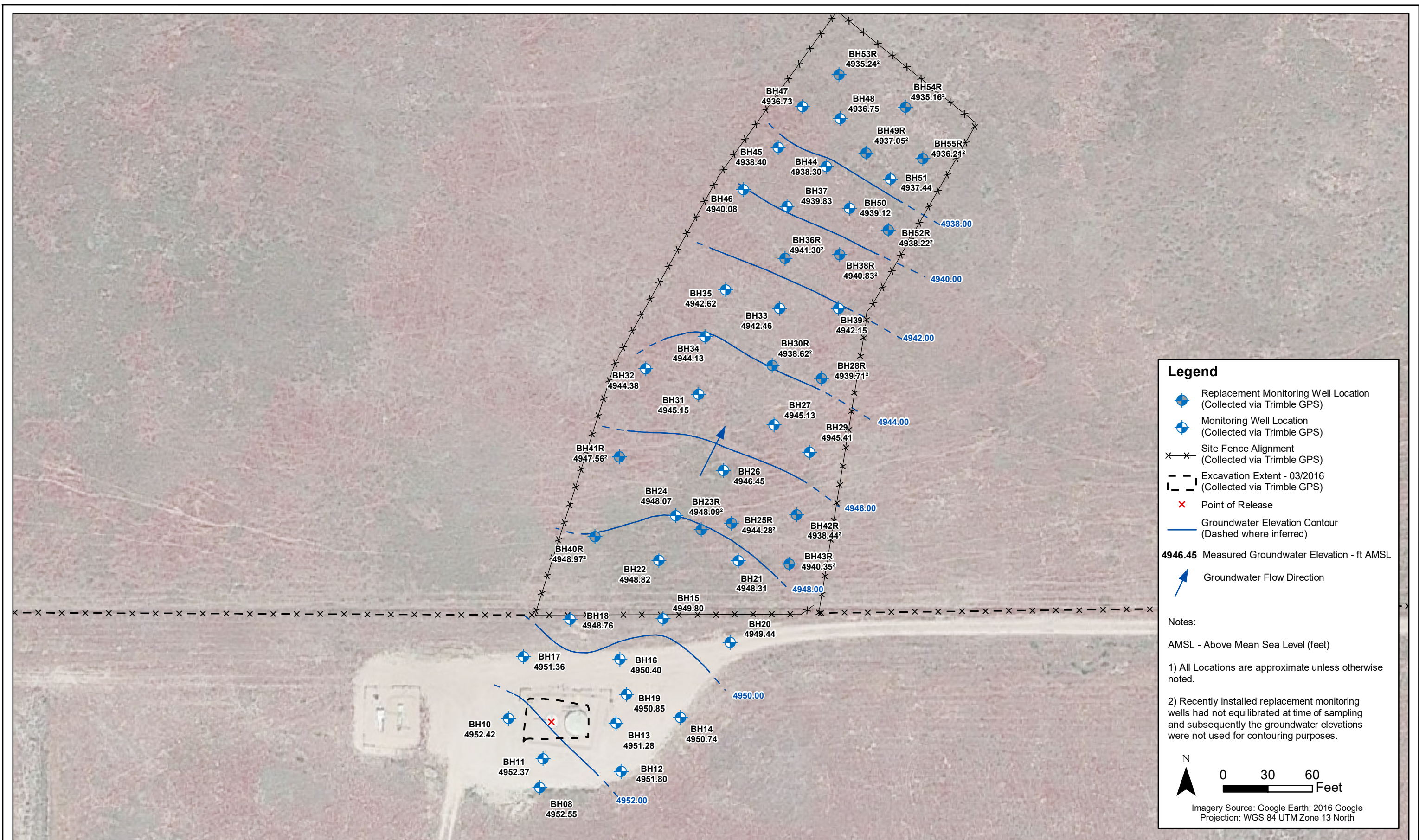

DATE:  
November 2017

DESIGNED BY:  
B. Bruns

DRAWN BY:  
D. Arnold



Tasman Geosciences, Inc.  
6899 Pecos Street - Unit C  
Denver, CO 80221

**Noble Energy - DJ Basin**  
**Feather 31-15 Produced Water Tank Release**  
NWNE Section 15, Township 2 North, Range 64 West  
Weld County, Colorado

Groundwater Potentiometric  
Surface Map  
(10/30/17)

**Figure**  
**4**



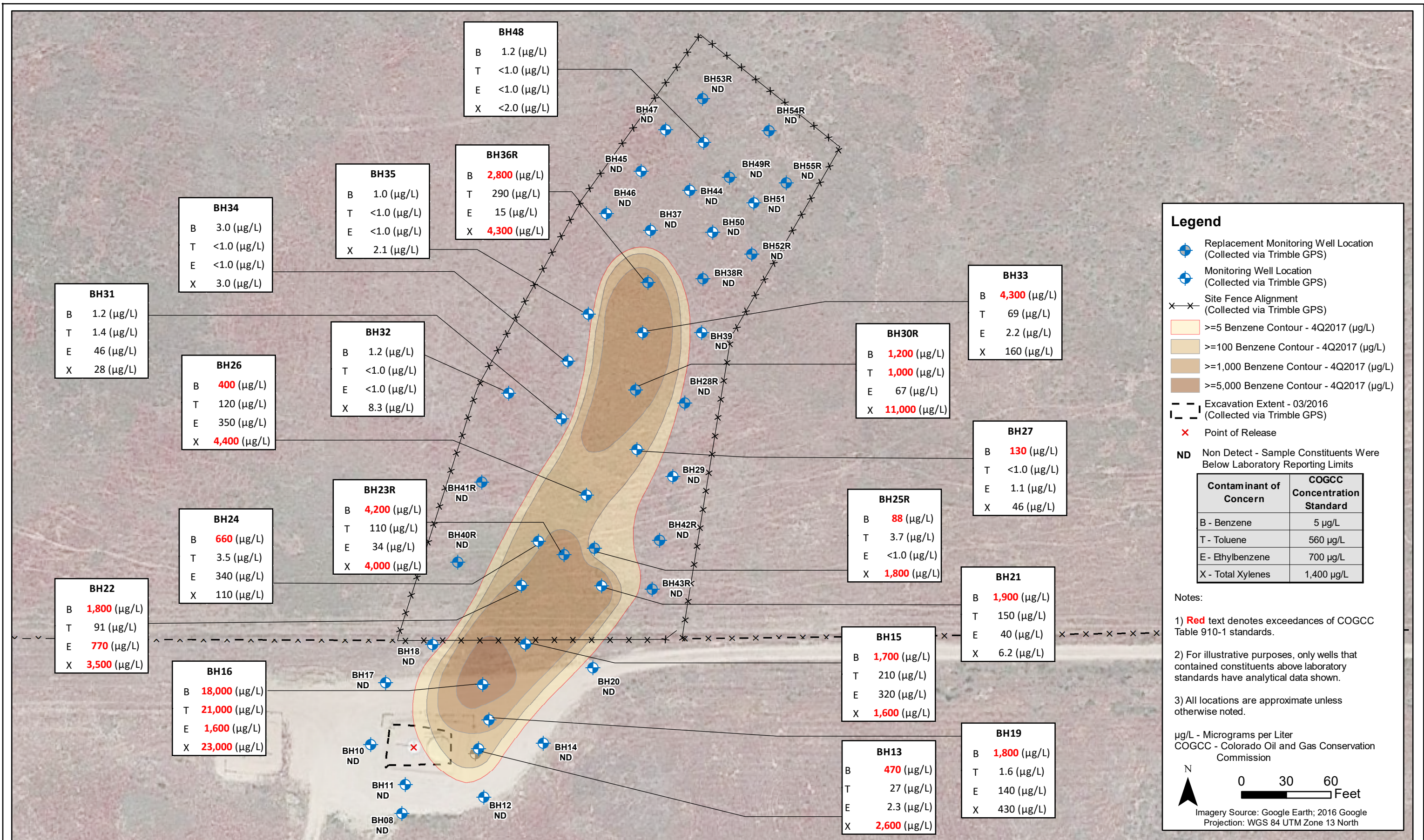

DATE: November 2017

DESIGNED BY: B. Bruns

DRAWN BY: D. Arnold



**Noble Energy - DJ Basin**  
**Feather 31-15 Produced Water Tank Release**  
NWNE Section 15, Township 2 North, Range 64 West  
Weld County, Colorado

Groundwater Analytical  
Results Map  
(10/30/17)

Figure  
5



# Summit Scientific

---

741 Corporate Circle – Suite I ♦ Golden, Colorado 80401

303.277.9310 - laboratory ♦ 303.277.9531 - fax

November 09, 2017

Brandon Bruns  
Tasman Geosciences  
6899 Pecos Street  
Denver, CO 80221  
RE: Feather 31-15

Enclosed are the results of analyses for samples received by Summit Scientific on 10/30/17 16:30. If you have any questions concerning this report, please feel free to contact me.

Sincerely,

A handwritten signature in black ink, appearing to read 'P. Shrewsbury', with a stylized, cursive script.

Paul Shrewsbury For Ben Shrewsbury  
Laboratory Manager



Tasman Geosciences  
6899 Pecos Street  
Denver CO, 80221

Project: Feather 31-15

Project Number: [none]  
Project Manager: Brandon Bruns

**Reported:**  
11/09/17 09:10

### ANALYTICAL REPORT FOR SAMPLES

| Sample ID | Laboratory ID | Matrix | Date Sampled   | Date Received  |
|-----------|---------------|--------|----------------|----------------|
| BH08      | 1710326-01    | Water  | 10/30/17 10:25 | 10/30/17 16:30 |
| BH10      | 1710326-02    | Water  | 10/30/17 10:40 | 10/30/17 16:30 |
| BH11      | 1710326-03    | Water  | 10/30/17 11:15 | 10/30/17 16:30 |
| BH12      | 1710326-04    | Water  | 10/30/17 10:05 | 10/30/17 16:30 |
| BH13      | 1710326-05    | Water  | 10/30/17 11:40 | 10/30/17 16:30 |
| BH14      | 1710326-06    | Water  | 10/30/17 10:40 | 10/30/17 16:30 |
| BH15      | 1710326-07    | Water  | 10/30/17 13:55 | 10/30/17 16:30 |
| BH16      | 1710326-08    | Water  | 10/30/17 12:35 | 10/30/17 16:30 |
| BH17      | 1710326-09    | Water  | 10/30/17 10:55 | 10/30/17 16:30 |
| BH18      | 1710326-10    | Water  | 10/30/17 11:05 | 10/30/17 16:30 |
| BH19      | 1710326-11    | Water  | 10/30/17 11:45 | 10/30/17 16:30 |
| BH20      | 1710326-12    | Water  | 10/30/17 10:20 | 10/30/17 16:30 |
| BH21      | 1710326-13    | Water  | 10/30/17 13:25 | 10/30/17 16:30 |
| BH22      | 1710326-14    | Water  | 10/30/17 12:55 | 10/30/17 16:30 |
| BH23R     | 1710326-15    | Water  | 10/30/17 13:45 | 10/30/17 16:30 |
| BH24      | 1710326-16    | Water  | 10/30/17 13:55 | 10/30/17 16:30 |
| BH25R     | 1710326-17    | Water  | 10/30/17 13:30 | 10/30/17 16:30 |
| BH26      | 1710326-18    | Water  | 10/30/17 14:25 | 10/30/17 16:30 |
| BH27      | 1710326-19    | Water  | 10/30/17 13:40 | 10/30/17 16:30 |
| BH28R     | 1710326-20    | Water  | 10/30/17 11:35 | 10/30/17 16:30 |
| BH29      | 1710326-21    | Water  | 10/30/17 11:15 | 10/30/17 16:30 |
| BH30R     | 1710326-22    | Water  | 10/30/17 13:25 | 10/30/17 16:30 |
| BH31      | 1710326-23    | Water  | 10/30/17 13:45 | 10/30/17 16:30 |
| BH32      | 1710326-24    | Water  | 10/30/17 12:20 | 10/30/17 16:30 |
| BH33      | 1710326-25    | Water  | 10/30/17 14:10 | 10/30/17 16:30 |
| BH34      | 1710326-26    | Water  | 10/30/17 12:50 | 10/30/17 16:30 |
| BH35      | 1710326-27    | Water  | 10/30/17 13:00 | 10/30/17 16:30 |

Summit Scientific

*The results in this report apply to the samples analyzed in accordance with the chain of custody document. This analytical report must be reproduced in its entirety.*



Tasman Geosciences  
6899 Pecos Street  
Denver CO, 80221

Project: Feather 31-15

Project Number: [none]  
Project Manager: Brandon Bruns

**Reported:**  
11/09/17 09:10

### ANALYTICAL REPORT FOR SAMPLES

| Sample ID | Laboratory ID | Matrix | Date Sampled   | Date Received  |
|-----------|---------------|--------|----------------|----------------|
| BH36R     | 1710326-28    | Water  | 10/30/17 14:05 | 10/30/17 16:30 |
| BH37      | 1710326-29    | Water  | 10/30/17 14:35 | 10/30/17 16:30 |
| BH38R     | 1710326-30    | Water  | 10/30/17 12:15 | 10/30/17 16:30 |
| BH39      | 1710326-31    | Water  | 10/30/17 11:55 | 10/30/17 16:30 |
| BH40R     | 1710326-32    | Water  | 10/30/17 12:30 | 10/30/17 16:30 |
| BH41R     | 1710326-33    | Water  | 10/30/17 12:40 | 10/30/17 16:30 |
| BH42R     | 1710326-34    | Water  | 10/30/17 14:26 | 10/30/17 16:30 |
| BH43R     | 1710326-35    | Water  | 10/30/17 14:35 | 10/30/17 16:30 |
| BH44      | 1710326-36    | Water  | 10/30/17 14:15 | 10/30/17 16:30 |
| BH45      | 1710326-37    | Water  | 10/30/17 14:00 | 10/30/17 16:30 |
| BH46      | 1710326-38    | Water  | 10/30/17 13:10 | 10/30/17 16:30 |
| BH47      | 1710326-39    | Water  | 10/30/17 13:40 | 10/30/17 16:30 |
| BH48      | 1710326-40    | Water  | 10/30/17 13:45 | 10/30/17 16:30 |
| BH49R     | 1710326-41    | Water  | 10/30/17 13:22 | 10/30/17 16:30 |
| BH50      | 1710326-42    | Water  | 10/30/17 14:15 | 10/30/17 16:30 |
| BH51      | 1710326-43    | Water  | 10/30/17 13:00 | 10/30/17 16:30 |
| BH52R     | 1710326-44    | Water  | 10/30/17 12:40 | 10/30/17 16:30 |
| BH53R     | 1710326-45    | Water  | 10/30/17 13:20 | 10/30/17 16:30 |
| BH54R     | 1710326-46    | Water  | 10/30/17 13:08 | 10/30/17 16:30 |
| BH55R     | 1710326-47    | Water  | 10/30/17 12:45 | 10/30/17 16:30 |

Summit Scientific

*The results in this report apply to the samples analyzed in accordance with the chain of custody document. This analytical report must be reproduced in its entirety.*

1710326.1

741 Corporate Circle Suite I ♦ Golden, Colorado 80401  
303-277-9310 ♦ 303-374-5933 Fax

Page 1 of 5

|                  |                                     |
|------------------|-------------------------------------|
| Project Manager: | Brandon Bruns, Invoice: Jacob Evans |
| E-Mail:          | Bbruns@tasman-geo.com               |
| Project Name:    | Feather 31-15                       |
| Project Number:  | —                                   |

| Sample Description   | Date Sampled | Time Sampled | Number of Containers | Preservative                   |                     |      |                 | Matrix      |                                |   |                 | Analyze For: |              |          |             |  |  |  |  |  |  |                      |
|----------------------|--------------|--------------|----------------------|--------------------------------|---------------------|------|-----------------|-------------|--------------------------------|---|-----------------|--------------|--------------|----------|-------------|--|--|--|--|--|--|----------------------|
|                      |              |              |                      | HCl                            | HNO <sub>3</sub>    | None | Other (Specify) | Groundwater | Soil                           | Air - Canister Serial #   | Other (Specify) | 8260 BTEX    | 8260B GBTEXN | 8015 DRO | pH, EC, SAR |  |  |  |  |  |  |                      |
| BH08                 | 10/30/17     | 1025         | 3                    |                                |                     | X    |                 | X           |                                |   |                 |              | X            |          |             |  |  |  |  |  |  |                      |
| BH10                 |              | 1040         | 3                    |                                |                     | X    |                 | X           |                                |   |                 |              | X            |          |             |  |  |  |  |  |  |                      |
| BH11                 |              | 1115         | 3                    |                                |                     | X    |                 | X           |                                |   |                 |              | X            |          |             |  |  |  |  |  |  |                      |
| BH12                 |              | 1005         | 3                    |                                |                     | X    |                 | X           |                                |   |                 |              | X            |          |             |  |  |  |  |  |  |                      |
| BH13                 |              | 1140         | 3                    |                                |                     | X    |                 | X           |                                |   |                 |              | X            |          |             |  |  |  |  |  |  |                      |
| BH14                 |              | 1040         | 3                    |                                |                     | X    |                 | X           |                                |   |                 |              | X            |          |             |  |  |  |  |  |  |                      |
| BH15                 |              | 1355         | 3                    |                                |                     | X    |                 | X           |                                |   |                 |              | X            |          |             |  |  |  |  |  |  |                      |
| BH16                 |              | 1235         | 3                    |                                |                     | X    |                 | X           |                                |   |                 |              | X            |          |             |  |  |  |  |  |  |                      |
| BH17                 |              | 1055         | 3                    |                                |                     | X    |                 | X           |                                |   |                 |              | X            |          |             |  |  |  |  |  |  |                      |
| BH18                 | ✓            | 1105         | 3                    |                                |                     | X    |                 | X           |                                |   |                 |              | X            |          |             |  |  |  |  |  |  |                      |
| Relinquished by:<br> |              |              |                      | Date/Time:<br>1630<br>10/30/17 | Received by:<br>    |      |                 |             | Date/Time:<br>1630<br>10/30/17 | <b>Turn Around Time (Check)</b><br>Same Day <input type="checkbox"/> 72 Hours <input type="checkbox"/><br>24 Hours <input type="checkbox"/> Standard <input checked="" type="checkbox"/><br>48 Hours <input type="checkbox"/> |                 |              |              |          |             |  |  |  |  |  |  | Notes:<br><br>on ice |
| Relinquished by:     |              |              |                      | Date/Time:                     | Received by:        |      |                 |             | Date/Time:                     |   |                 |              |              |          |             |  |  |  |  |  |  |                      |
| Relinquished by:     |              |              |                      | Date/Time:                     | Received in Lab by: |      |                 |             | Date/Time:                     | <b>Sample Integrity:</b><br>Temperature Upon Receipt: 5.8°C<br>Intact: Yes <input checked="" type="radio"/> No <input type="radio"/>  |                 |              |              |          |             |  |  |  |  |  |  |                      |

# Summit Scientific

1710326.2

741 Corporate Circle Suite I ♦ Golden, Colorado 80401  
303-277-9310 ♦ 303-374-5933 Fax

Page 2 of 5

Client: Noble/Tasman  
Address: —  
City/State/Zip: —  
Phone: 303-487-1228 Fax: —  
Sampler Name: GB. JW, BF, DC

Project Manager: Brandon Bruns, Invoice: Jacob Evans  
E-Mail: Bbruns@tasman-geo.com  
Project Name: Feather 31-15  
Project Number: —

| Sample Description | Date Sampled | Time Sampled | Number of Containers | Preservative |                  |      |                 | Matrix      |      |                         |                 | Analyze For: |              |          |             |  |  |  |  | Special Instructions |  |
|--------------------|--------------|--------------|----------------------|--------------|------------------|------|-----------------|-------------|------|-------------------------|-----------------|--------------|--------------|----------|-------------|--|--|--|--|----------------------|--|
|                    |              |              |                      | HCl          | HNO <sub>3</sub> | None | Other (Specify) | Groundwater | Soil | Air - Canister Serial # | Other (Specify) | 8260 BTEX    | 8260B GBTEXN | 8015 DRO | pH, EC, SAR |  |  |  |  |                      |  |
| BH19               | 10/30/17     | 1145         | 3                    |              |                  | X    |                 | X           |      |                         |                 |              | X            |          |             |  |  |  |  |                      |  |
| BH20               |              | 1020         | 3                    |              |                  | X    |                 | X           |      |                         |                 |              | X            |          |             |  |  |  |  |                      |  |
| BH21               |              | 1325         | 3                    |              |                  | X    |                 | X           |      |                         |                 |              | X            |          |             |  |  |  |  |                      |  |
| BH22               |              | 1255         | 3                    |              |                  | X    |                 | X           |      |                         |                 |              | X            |          |             |  |  |  |  |                      |  |
| BH23 R             |              | 1345         | 3                    |              |                  | X    |                 | X           |      |                         |                 |              | X            |          |             |  |  |  |  |                      |  |
| BH24               |              | 1355         | 3                    |              |                  | X    |                 | X           |      |                         |                 |              | X            |          |             |  |  |  |  |                      |  |
| BH25               |              | 1330         | 3                    |              |                  | X    |                 | X           |      |                         |                 |              | X            |          |             |  |  |  |  |                      |  |
| BH26               |              | 1425         | 3                    |              |                  | X    |                 | X           |      |                         |                 |              | X            |          |             |  |  |  |  |                      |  |
| BH27               |              | 1340         | 3                    |              |                  | X    |                 | X           |      |                         |                 |              | X            |          |             |  |  |  |  |                      |  |
| BH28 R             | ✓            | 1135         | 3                    |              |                  | X    |                 | X           |      |                         |                 |              | X            |          |             |  |  |  |  |                      |  |

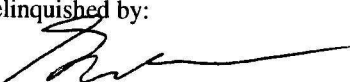
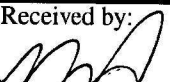

|  |                          |  |                          |  |                      |
|--|--------------------------|--|--------------------------|--|----------------------|
| Relinquished by:  | Date/Time: 10/30/17 1630 | Received by:  | Date/Time: 10/30/17 1630 | Turn Around Time (Check)<br>Same Day <input type="checkbox"/> 72 Hours <input type="checkbox"/><br>24 Hours <input type="checkbox"/> Standard <input checked="" type="checkbox"/><br>48 Hours <input type="checkbox"/> | Notes:<br><br>on ice |
| Relinquished by:   | Date/Time:               | Received by:   | Date/Time:               | Sample Integrity:<br>Temperature Upon Receipt: 5.8°C<br>Intact: <input checked="" type="radio"/> Yes <input type="radio"/> No  |                      |
| Relinquished by:   | Date/Time:               | Received in Lab by:  | Date/Time:               |  |                      |

## 1710326.3

Page 3 of 5

|                  |                                     |
|------------------|-------------------------------------|
| Project Manager: | Brandon Bruns, Invoice: Jacob Evans |
| E-Mail:          | Bbruns@tasman-geo.com               |
| Project Name:    | Feather 31-15                       |
| Project Number:  | —                                   |

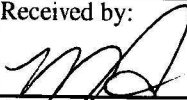
|  |              |              |                      | Preservative                |                  |      |                 | Matrix   |      |                         |                 | Analyze For:                |              |          |             |  |  |  |  |                      |  |
|--|--------------|--------------|----------------------|-----------------------------|------------------|------|-----------------|--|------|-------------------------|-----------------|-----------------------------|--------------|----------|-------------|--|--|--|--|----------------------|--|
| Sample Description   | Date Sampled | Time Sampled | Number of Containers | HCl                         | HNO <sub>3</sub> | None | Other (Specify) | Groundwater  | Soil | Air - Canister Serial # | Other (Specify) | 8260 BTEX                   | 8260B GBTEXN | 8015 DRO | pH, EC, SAR |  |  |  |  | Special Instructions |  |
| BH29   | 10/30/17     | 1115         | 3                    |                             |                  | X    |                 | X  |      |                         |                 | X                           |              |          |             |  |  |  |  |                      |  |
| BH30 R   |              | 1325         | 3                    |                             |                  | X    |                 | X  |      |                         |                 | X                           |              |          |             |  |  |  |  |                      |  |
| BH31   |              | 1345         | 3                    |                             |                  | X    |                 | X  |      |                         |                 | X                           |              |          |             |  |  |  |  |                      |  |
| BH32   |              | 1220         | 3                    |                             |                  | X    |                 | X  |      |                         |                 | X                           |              |          |             |  |  |  |  |                      |  |
| BH33   |              | 1410         | 3                    |                             |                  | X    |                 | X  |      |                         |                 | X                           |              |          |             |  |  |  |  |                      |  |
| BH34   |              | 1250         | 3                    |                             |                  | X    |                 | X  |      |                         |                 | X                           |              |          |             |  |  |  |  |                      |  |
| BH35   |              | 1300         | 3                    |                             |                  | X    |                 | X  |      |                         |                 | X                           |              |          |             |  |  |  |  |                      |  |
| BH36 R   |              | 1405         | 3                    |                             |                  | X    |                 | X  |      |                         |                 | X                           |              |          |             |  |  |  |  |                      |  |
| BH37   |              | 1435         | 3                    |                             |                  | X    |                 | X  |      |                         |                 | X                           |              |          |             |  |  |  |  |                      |  |
| BH38 R   |              | 1215         | 3                    |                             |                  | X    |                 | X  |      |                         |                 | X                           |              |          |             |  |  |  |  |                      |  |
| Relinquished by:  |              |              |                      | Date/Time: 1630<br>10/30/17 |                  |      |                 | Received by:  |      |                         |                 | Date/Time: 1630<br>10/30/17 |              |          |             | Turn Around Time (Check)<br>Same Day <input type="checkbox"/> 72 Hours <input type="checkbox"/><br>24 Hours <input type="checkbox"/> Standard <input checked="" type="checkbox"/><br>48 Hours <input type="checkbox"/> |  |  |  | Notes:<br><br>on ice |  |
| Relinquished by:   |              |              |                      | Date/Time:                  |                  |      |                 | Received by:   |      |                         |                 | Date/Time:                  |              |          |             | Sample Integrity:<br>Temperature Upon Receipt: 5.8°C<br>Intact: Yes <input checked="" type="checkbox"/> No <input type="checkbox"/>  |  |  |  |                      |  |
| Relinquished by:   |              |              |                      | Date/Time:                  |                  |      |                 | Received in Lab by:  |      |                         |                 | Date/Time:                  |              |          |             |  |  |  |  |                      |  |



# Summit Scientific

1710326.4

741 Corporate Circle Suite I ♦ Golden, Colorado 80401  
303-277-9310 ♦ 303-374-5933 Fax

Page 4 of 5

Client: Noble/Tasman  
Address: —  
City/State/Zip: —  
Phone: 303-487-1228 Fax: —  
Sampler Name: GB. JW, BF, DC

Project Manager: Brandon Bruns, Invoice: Jacob Evans  
E-Mail: Bbruns@tasman-geo.com  
Project Name: Feather 31-15  
Project Number: —

| Sample Description | Date Sampled | Time Sampled | Number of Containers | Preservative |                  |      |                 | Matrix      |      |                         |                 | Analyze For: |              |          |             |  |  |  |  | Special Instructions |  |  |
|--------------------|--------------|--------------|----------------------|--------------|------------------|------|-----------------|-------------|------|-------------------------|-----------------|--------------|--------------|----------|-------------|--|--|--|--|----------------------|--|--|
|                    |              |              |                      | HCl          | HNO <sub>3</sub> | None | Other (Specify) | Groundwater | Soil | Air - Canister Serial # | Other (Specify) | 8260 BTEX    | 8260B GBTEXN | 8015 DRO | pH, EC, SAR |  |  |  |  |                      |  |  |
| BH39               | 10/30/17     | 1155         | 3                    |              |                  | X    |                 | X           |      |                         |                 |              | X            |          |             |  |  |  |  |                      |  |  |
| BH40 R             |              | 1230         | 3                    |              |                  | X    |                 | X           |      |                         |                 |              | X            |          |             |  |  |  |  |                      |  |  |
| BH41 R             |              | 1240         | 3                    |              |                  | X    |                 | X           |      |                         |                 |              | X            |          |             |  |  |  |  |                      |  |  |
| BH42 R             |              | 1426         | 1                    |              |                  | X    |                 | X           |      |                         |                 |              | X            |          |             |  |  |  |  |                      |  |  |
| BH43 R             |              | 1435         | 2                    |              |                  | X    |                 | X           |      |                         |                 |              | X            |          |             |  |  |  |  |                      |  |  |
| BH44               |              | 1415         | 3                    |              |                  | X    |                 | X           |      |                         |                 |              | X            |          |             |  |  |  |  |                      |  |  |
| BH45               |              | 1400         | 3                    |              |                  | X    |                 | X           |      |                         |                 |              | X            |          |             |  |  |  |  |                      |  |  |
| BH46               |              | 1310         | 3                    |              |                  | X    |                 | X           |      |                         |                 |              | X            |          |             |  |  |  |  |                      |  |  |
| BH47               |              | 1340         | 3                    |              |                  | X    |                 | X           |      |                         |                 |              | X            |          |             |  |  |  |  |                      |  |  |
| BH48               |              | 1345         | 3                    |              |                  | X    |                 | X           |      |                         |                 |              | X            |          |             |  |  |  |  |                      |  |  |

|  |                                 |  |                                 |  |                                    |
|--|---------------------------------|--|---------------------------------|--|------------------------------------|
| Relinquished by:  | Date/Time: <u>10/30/17 1630</u> | Received by:  | Date/Time: <u>10/30/17 1630</u> | <b>Turn Around Time (Check)</b><br>Same Day <input type="checkbox"/> 72 Hours <input type="checkbox"/><br>24 Hours <input type="checkbox"/> Standard <input checked="" type="checkbox"/><br>48 Hours <input type="checkbox"/><br><br><b>Sample Integrity:</b><br>Temperature Upon Receipt: <u>5.5°C</u><br>Intact: <input checked="" type="checkbox"/> Yes <input type="checkbox"/> No | <b>Notes:</b><br><br><u>on ice</u> |
| Relinquished by:   | Date/Time:                      | Received by:   | Date/Time:                      |  |                                    |
| Relinquished by:   | Date/Time:                      | Received in Lab by:  | Date/Time:                      |  |                                    |

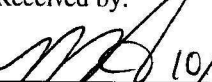
1710326.5

303-277-9310 ♦ 303-374-5933 Fax

Page 5 of 5

|                  |                                     |
|------------------|-------------------------------------|
| Project Manager: | Brandon Bruns, Invoice: Jacob Evans |
| E-Mail:          | Bbruns@tasman-geo.com               |
| Project Name:    | Feather 31-15                       |
| Project Number:  | —                                   |

[www.s2scientific.com](http://www.s2scientific.com)

1710326

## Sample Receipt Checklist

S2 Work Order: \_\_\_\_\_

Client: Noble/TasmanClient Project ID: Feather 31-15Shipped Via: P/U

(UPS, FedEx, Hand Delivered, Pick-up, etc.)

Airbill #: \_\_\_\_\_

Matrix (check all that apply): ☐ Air ☐ Soil/Solid ☒ Water ☐ Other: \_\_\_\_\_  
(Describe)

|           |     |  |  |  |  |
|-----------|-----|--|--|--|--|
| Cooler ID |     |  |  |  |  |
| Temp (°C) | 5.8 |  |  |  |  |

Thermometer ID: 61857155-K

|  | Yes | No | N/A | Comments (if any) |
|--|-----|----|-----|-------------------|
| If samples require cooling, was the temperature at 4°C +/- 2°C <sup>(1)</sup> ?  |     |    |     |                   |
| NOTE: If samples are delivered the same day of sampling, this requirement is met provided that there is evidence that cooling has begun. | ✓   |    |     |                   |
| Were all samples received intact <sup>(1)</sup> ?  | ✓   |    |     |                   |
| Was adequate sample volume provided <sup>(1)</sup> ?   | ✓   |    |     |                   |
| If custody seals are present, are they intact <sup>(1)</sup> ?   |     |    | ✓   |                   |
| Are short holding time analytes or samples with HTs due within 48 hours present?   |     |    | ✓   |                   |
| Is a chain-of-custody (COC) form present and filled out completely <sup>(1)</sup> ?  | ✓   |    |     |                   |
| Does the COC agree with the number and type of sample bottles received <sup>(1)</sup> ?  | ✓   |    |     |                   |
| Do the sample IDs on the bottle labels match the COC <sup>(1)</sup> ?  | ✓   |    |     |                   |
| Is the COC properly relinquished by the client w/ date and time recorded <sup>(1)</sup> ?  | ✓   |    |     |                   |
| For volatiles in water – is there headspace present? If yes, contact client and note in narrative.                                       |     | ✓  |     |                   |
| Are samples preserved that require preservation (excluding cooling) <sup>(1)</sup> ?   |     |    |     |                   |
| Note the type of preservative in the Comments column – HCl, H2SO4, NaOH, HNO3, ect   |     |    | ✓   |                   |
| If samples are acid preserved for metals, is the pH ≤ 2 <sup>(1)</sup> ?   |     |    | ✓   |                   |
| Record the pH in Comments.   |     |    |     |                   |
| If dissolved metals are requested, were samples field filtered?  |     |    | ✓   |                   |

Additional Comments (if any):

<sup>(1)</sup> If NO, then contact the client before proceeding with analysis and note in case narrative.Custodian Printed Name: NakitaSignature or Initials of Custodian: [Signature]Date/Time: 10/30/17 1730



Tasman Geosciences  
6899 Pecos Street  
Denver CO, 80221

Project: Feather 31-15  
Project Number: [none]  
Project Manager: Brandon Brunns

**Reported:**  
11/09/17 09:10

**BH08**  
**1710326-01 (Water)**

**Summit Scientific**

**Volatile Organic Compounds by EPA Method 8260B**

Date Sampled: **10/30/17 10:25**

| Analyte         | Result | Reporting<br>Limit | Units | Dilution | Batch   | Prepared | Analyzed | Method    | Notes |
|-----------------|--------|--------------------|-------|----------|---------|----------|----------|-----------|-------|
| Benzene         | ND     | 1.0                | ug/l  | 1        | 1711015 | 11/02/17 | 11/02/17 | EPA 8260B |       |
| Toluene         | ND     | 1.0                | "     | "        | "       | "        | "        | "         |       |
| Ethylbenzene    | ND     | 1.0                | "     | "        | "       | "        | "        | "         |       |
| Xylenes (total) | ND     | 2.0                | "     | "        | "       | "        | "        | "         |       |

Date Sampled: **10/30/17 10:25**

| Analyte                          | Result | Reporting<br>Limit | Units  | Dilution | Batch | Prepared | Analyzed | Method | Notes |
|----------------------------------|--------|--------------------|--------|----------|-------|----------|----------|--------|-------|
| Surrogate: 1,2-Dichloroethane-d4 |        | 88.5 %             | 37-154 |          | "     | "        | "        | "      |       |
| Surrogate: Toluene-d8            |        | 98.9 %             | 45-149 |          | "     | "        | "        | "      |       |
| Surrogate: 4-Bromofluorobenzene  |        | 101 %              | 45-146 |          | "     | "        | "        | "      |       |

Summit Scientific

*The results in this report apply to the samples analyzed in accordance with the chain of custody document. This analytical report must be reproduced in its entirety.*



Tasman Geosciences  
6899 Pecos Street  
Denver CO, 80221

Project: Feather 31-15  
Project Number: [none]  
Project Manager: Brandon Brunns

**Reported:**  
11/09/17 09:10

**BH10**  
**1710326-02 (Water)**

**Summit Scientific**

**Volatile Organic Compounds by EPA Method 8260B**

Date Sampled: **10/30/17 10:40**

| Analyte         | Result | Reporting<br>Limit | Units | Dilution | Batch   | Prepared | Analyzed | Method    | Notes |
|-----------------|--------|--------------------|-------|----------|---------|----------|----------|-----------|-------|
| Benzene         | ND     | 1.0                | ug/l  | 1        | 1711015 | 11/02/17 | 11/02/17 | EPA 8260B |       |
| Toluene         | ND     | 1.0                | "     | "        | "       | "        | "        | "         |       |
| Ethylbenzene    | ND     | 1.0                | "     | "        | "       | "        | "        | "         |       |
| Xylenes (total) | ND     | 2.0                | "     | "        | "       | "        | "        | "         |       |

Date Sampled: **10/30/17 10:40**

| Analyte                          | Result | Reporting<br>Limit | Units  | Dilution | Batch | Prepared | Analyzed | Method | Notes |
|----------------------------------|--------|--------------------|--------|----------|-------|----------|----------|--------|-------|
| Surrogate: 1,2-Dichloroethane-d4 |        | 84.8 %             | 37-154 |          | "     | "        | "        | "      |       |
| Surrogate: Toluene-d8            |        | 98.6 %             | 45-149 |          | "     | "        | "        | "      |       |
| Surrogate: 4-Bromofluorobenzene  |        | 97.1 %             | 45-146 |          | "     | "        | "        | "      |       |

Summit Scientific

*The results in this report apply to the samples analyzed in accordance with the chain of custody document. This analytical report must be reproduced in its entirety.*



Tasman Geosciences  
6899 Pecos Street  
Denver CO, 80221

Project: Feather 31-15  
Project Number: [none]  
Project Manager: Brandon Bruns

**Reported:**  
11/09/17 09:10

**BH11**  
**1710326-03 (Water)**

**Summit Scientific**

**Volatile Organic Compounds by EPA Method 8260B**

Date Sampled: **10/30/17 11:15**

| Analyte         | Result | Reporting<br>Limit | Units | Dilution | Batch   | Prepared | Analyzed | Method    | Notes |
|-----------------|--------|--------------------|-------|----------|---------|----------|----------|-----------|-------|
| Benzene         | ND     | 1.0                | ug/l  | 1        | 1711015 | 11/02/17 | 11/02/17 | EPA 8260B |       |
| Toluene         | ND     | 1.0                | "     | "        | "       | "        | "        | "         |       |
| Ethylbenzene    | ND     | 1.0                | "     | "        | "       | "        | "        | "         |       |
| Xylenes (total) | ND     | 2.0                | "     | "        | "       | "        | "        | "         |       |

Date Sampled: **10/30/17 11:15**

| Analyte                          | Result | Reporting<br>Limit | Units  | Dilution | Batch | Prepared | Analyzed | Method | Notes |
|----------------------------------|--------|--------------------|--------|----------|-------|----------|----------|--------|-------|
| Surrogate: 1,2-Dichloroethane-d4 |        | 87.7 %             | 37-154 |          | "     | "        | "        | "      |       |
| Surrogate: Toluene-d8            |        | 101 %              | 45-149 |          | "     | "        | "        | "      |       |
| Surrogate: 4-Bromofluorobenzene  |        | 98.0 %             | 45-146 |          | "     | "        | "        | "      |       |

Summit Scientific

*The results in this report apply to the samples analyzed in accordance with the chain of custody document. This analytical report must be reproduced in its entirety.*



Tasman Geosciences  
6899 Pecos Street  
Denver CO, 80221

Project: Feather 31-15  
Project Number: [none]  
Project Manager: Brandon Brunns

**Reported:**  
11/09/17 09:10

**BH12**  
**1710326-04 (Water)**

**Summit Scientific**

**Volatile Organic Compounds by EPA Method 8260B**

Date Sampled: **10/30/17 10:05**

| Analyte         | Result | Reporting<br>Limit | Units | Dilution | Batch   | Prepared | Analyzed | Method    | Notes |
|-----------------|--------|--------------------|-------|----------|---------|----------|----------|-----------|-------|
| Benzene         | ND     | 1.0                | ug/l  | 1        | 1711015 | 11/02/17 | 11/02/17 | EPA 8260B |       |
| Toluene         | ND     | 1.0                | "     | "        | "       | "        | "        | "         |       |
| Ethylbenzene    | ND     | 1.0                | "     | "        | "       | "        | "        | "         |       |
| Xylenes (total) | ND     | 2.0                | "     | "        | "       | "        | "        | "         |       |

Date Sampled: **10/30/17 10:05**

| Analyte                          | Result | Reporting<br>Limit | Units  | Dilution | Batch | Prepared | Analyzed | Method | Notes |
|----------------------------------|--------|--------------------|--------|----------|-------|----------|----------|--------|-------|
| Surrogate: 1,2-Dichloroethane-d4 |        | 89.6 %             | 37-154 |          | "     | "        | "        | "      |       |
| Surrogate: Toluene-d8            |        | 100 %              | 45-149 |          | "     | "        | "        | "      |       |
| Surrogate: 4-Bromofluorobenzene  |        | 97.5 %             | 45-146 |          | "     | "        | "        | "      |       |

Summit Scientific

*The results in this report apply to the samples analyzed in accordance with the chain of custody document. This analytical report must be reproduced in its entirety.*



Tasman Geosciences  
6899 Pecos Street  
Denver CO, 80221

Project: Feather 31-15  
Project Number: [none]  
Project Manager: Brandon Brunns

**Reported:**  
11/09/17 09:10

**BH13**  
**1710326-05 (Water)**

**Summit Scientific**

**Volatile Organic Compounds by EPA Method 8260B**

Date Sampled: **10/30/17 11:40**

| Analyte                | Result      | Reporting<br>Limit | Units | Dilution | Batch   | Prepared | Analyzed | Method    | Notes |
|------------------------|-------------|--------------------|-------|----------|---------|----------|----------|-----------|-------|
| <b>Benzene</b>         | <b>470</b>  | 100                | ug/l  | 100      | 1711015 | 11/01/17 | 11/03/17 | EPA 8260B |       |
| <b>Toluene</b>         | <b>27</b>   | 1.0                | "     | 1        | "       | "        | 11/03/17 | "         |       |
| <b>Ethylbenzene</b>    | <b>2.3</b>  | 1.0                | "     | "        | "       | "        | "        | "         |       |
| <b>Xylenes (total)</b> | <b>2600</b> | 200                | "     | 100      | "       | "        | 11/03/17 | "         |       |

Date Sampled: **10/30/17 11:40**

| Analyte                                 | Result | Reporting<br>Limit | Units  | Dilution | Batch | Prepared | Analyzed | Method | Notes |
|---|--------|--------------------|--------|----------|-------|----------|----------|--------|-------|
| <i>Surrogate: 1,2-Dichloroethane-d4</i> |        | 113 %              | 37-154 |          | "     | "        | 11/03/17 | "      |       |
| <i>Surrogate: Toluene-d8</i>            |        | 103 %              | 45-149 |          | "     | "        | "        | "      |       |
| <i>Surrogate: 4-Bromofluorobenzene</i>  |        | 117 %              | 45-146 |          | "     | "        | "        | "      |       |

Summit Scientific

*The results in this report apply to the samples analyzed in accordance with the chain of custody document. This analytical report must be reproduced in its entirety.*





Tasman Geosciences  
6899 Pecos Street  
Denver CO, 80221

Project: Feather 31-15  
Project Number: [none]  
Project Manager: Brandon Bruns

**Reported:**  
11/09/17 09:10

**BH14**  
**1710326-06 (Water)**

**Summit Scientific**

**Volatile Organic Compounds by EPA Method 8260B**

Date Sampled: **10/30/17 10:40**

| Analyte         | Result | Reporting<br>Limit | Units | Dilution | Batch   | Prepared | Analyzed | Method    | Notes |
|-----------------|--------|--------------------|-------|----------|---------|----------|----------|-----------|-------|
| Benzene         | ND     | 1.0                | ug/l  | 1        | 1711015 | 11/02/17 | 11/02/17 | EPA 8260B |       |
| Toluene         | ND     | 1.0                | "     | "        | "       | "        | "        | "         |       |
| Ethylbenzene    | ND     | 1.0                | "     | "        | "       | "        | "        | "         |       |
| Xylenes (total) | ND     | 2.0                | "     | "        | "       | "        | "        | "         |       |

Date Sampled: **10/30/17 10:40**

| Analyte                          | Result | Reporting<br>Limit | Units  | Dilution | Batch | Prepared | Analyzed | Method | Notes |
|----------------------------------|--------|--------------------|--------|----------|-------|----------|----------|--------|-------|
| Surrogate: 1,2-Dichloroethane-d4 |        | 89.5 %             | 37-154 |          | "     | "        | "        | "      |       |
| Surrogate: Toluene-d8            |        | 98.7 %             | 45-149 |          | "     | "        | "        | "      |       |
| Surrogate: 4-Bromofluorobenzene  |        | 92.4 %             | 45-146 |          | "     | "        | "        | "      |       |

Summit Scientific

*The results in this report apply to the samples analyzed in accordance with the chain of custody document. This analytical report must be reproduced in its entirety.*



Tasman Geosciences  
6899 Pecos Street  
Denver CO, 80221

Project: Feather 31-15  
Project Number: [none]  
Project Manager: Brandon Brunns

**Reported:**  
11/09/17 09:10

**BH15**  
**1710326-07 (Water)**

**Summit Scientific**

**Volatile Organic Compounds by EPA Method 8260B**

Date Sampled: **10/30/17 13:55**

| Analyte                | Result      | Reporting<br>Limit | Units | Dilution | Batch   | Prepared | Analyzed | Method    | Notes |
|------------------------|-------------|--------------------|-------|----------|---------|----------|----------|-----------|-------|
| <b>Benzene</b>         | <b>1700</b> | 100                | ug/l  | 100      | 1711015 | 11/01/17 | 11/03/17 | EPA 8260B |       |
| <b>Toluene</b>         | <b>210</b>  | 100                | "     | "        | "       | "        | "        | "         |       |
| <b>Ethylbenzene</b>    | <b>320</b>  | 100                | "     | "        | "       | "        | 11/03/17 | "         |       |
| <b>Xylenes (total)</b> | <b>1600</b> | 200                | "     | "        | "       | "        | 11/03/17 | "         |       |

Date Sampled: **10/30/17 13:55**

| Analyte                                 | Result | Reporting<br>Limit | Units  | Dilution | Batch | Prepared | Analyzed | Method | Notes |
|---|--------|--------------------|--------|----------|-------|----------|----------|--------|-------|
| <i>Surrogate: 1,2-Dichloroethane-d4</i> |        | 115 %              | 37-154 |          | "     | "        | 11/03/17 | "      |       |
| <i>Surrogate: Toluene-d8</i>            |        | 102 %              | 45-149 |          | "     | "        | "        | "      |       |
| <i>Surrogate: 4-Bromofluorobenzene</i>  |        | 106 %              | 45-146 |          | "     | "        | "        | "      |       |

Summit Scientific

*The results in this report apply to the samples analyzed in accordance with the chain of custody document. This analytical report must be reproduced in its entirety.*



Tasman Geosciences  
6899 Pecos Street  
Denver CO, 80221

Project: Feather 31-15  
Project Number: [none]  
Project Manager: Brandon Bruns

**Reported:**  
11/09/17 09:10

**BH16**  
**1710326-08 (Water)**

**Summit Scientific**

**Volatile Organic Compounds by EPA Method 8260B**

Date Sampled: **10/30/17 12:35**

| Analyte                | Result       | Reporting<br>Limit | Units | Dilution | Batch   | Prepared | Analyzed | Method    | Notes |
|------------------------|--------------|--------------------|-------|----------|---------|----------|----------|-----------|-------|
| <b>Benzene</b>         | <b>18000</b> | 100                | ug/l  | 100      | 1711015 | 11/03/17 | 11/03/17 | EPA 8260B |       |
| <b>Toluene</b>         | <b>21000</b> | 100                | "     | "        | "       | "        | "        | "         |       |
| <b>Ethylbenzene</b>    | <b>1600</b>  | 100                | "     | "        | "       | "        | "        | "         |       |
| <b>Xylenes (total)</b> | <b>23000</b> | 200                | "     | "        | "       | "        | "        | "         |       |

Date Sampled: **10/30/17 12:35**

| Analyte                                 | Result | Reporting<br>Limit | Units  | Dilution | Batch | Prepared | Analyzed | Method | Notes |
|---|--------|--------------------|--------|----------|-------|----------|----------|--------|-------|
| <i>Surrogate: 1,2-Dichloroethane-d4</i> |        | 117 %              | 37-154 |          | "     | "        | "        | "      |       |
| <i>Surrogate: Toluene-d8</i>            |        | 103 %              | 45-149 |          | "     | "        | "        | "      |       |
| <i>Surrogate: 4-Bromofluorobenzene</i>  |        | 106 %              | 45-146 |          | "     | "        | "        | "      |       |

Summit Scientific

*The results in this report apply to the samples analyzed in accordance with the chain of custody document. This analytical report must be reproduced in its entirety.*



Tasman Geosciences  
6899 Pecos Street  
Denver CO, 80221

Project: Feather 31-15  
Project Number: [none]  
Project Manager: Brandon Bruns

**Reported:**  
11/09/17 09:10

**BH17**  
**1710326-09 (Water)**

**Summit Scientific**

**Volatile Organic Compounds by EPA Method 8260B**

Date Sampled: **10/30/17 10:55**

| Analyte         | Result | Reporting<br>Limit | Units | Dilution | Batch   | Prepared | Analyzed | Method    | Notes |
|-----------------|--------|--------------------|-------|----------|---------|----------|----------|-----------|-------|
| Benzene         | ND     | 1.0                | ug/l  | 1        | 1711015 | 11/02/17 | 11/02/17 | EPA 8260B |       |
| Toluene         | ND     | 1.0                | "     | "        | "       | "        | "        | "         |       |
| Ethylbenzene    | ND     | 1.0                | "     | "        | "       | "        | "        | "         |       |
| Xylenes (total) | ND     | 2.0                | "     | "        | "       | "        | "        | "         |       |

Date Sampled: **10/30/17 10:55**

| Analyte                          | Result | Reporting<br>Limit | Units  | Dilution | Batch | Prepared | Analyzed | Method | Notes |
|----------------------------------|--------|--------------------|--------|----------|-------|----------|----------|--------|-------|
| Surrogate: 1,2-Dichloroethane-d4 |        | 92.0 %             | 37-154 |          | "     | "        | "        | "      |       |
| Surrogate: Toluene-d8            |        | 102 %              | 45-149 |          | "     | "        | "        | "      |       |
| Surrogate: 4-Bromofluorobenzene  |        | 98.1 %             | 45-146 |          | "     | "        | "        | "      |       |

Summit Scientific

*The results in this report apply to the samples analyzed in accordance with the chain of custody document. This analytical report must be reproduced in its entirety.*



Tasman Geosciences  
6899 Pecos Street  
Denver CO, 80221

Project: Feather 31-15  
Project Number: [none]  
Project Manager: Brandon Bruns

**Reported:**  
11/09/17 09:10

**BH18**  
**1710326-10 (Water)**

**Summit Scientific**

**Volatile Organic Compounds by EPA Method 8260B**

Date Sampled: **10/30/17 11:05**

| Analyte         | Result | Reporting<br>Limit | Units | Dilution | Batch   | Prepared | Analyzed | Method    | Notes |
|-----------------|--------|--------------------|-------|----------|---------|----------|----------|-----------|-------|
| Benzene         | ND     | 1.0                | ug/l  | 1        | 1711015 | 11/02/17 | 11/02/17 | EPA 8260B |       |
| Toluene         | ND     | 1.0                | "     | "        | "       | "        | "        | "         |       |
| Ethylbenzene    | ND     | 1.0                | "     | "        | "       | "        | "        | "         |       |
| Xylenes (total) | ND     | 2.0                | "     | "        | "       | "        | "        | "         |       |

Date Sampled: **10/30/17 11:05**

| Analyte                          | Result | Reporting<br>Limit | Units  | Dilution | Batch | Prepared | Analyzed | Method | Notes |
|----------------------------------|--------|--------------------|--------|----------|-------|----------|----------|--------|-------|
| Surrogate: 1,2-Dichloroethane-d4 |        | 89.9 %             | 37-154 |          | "     | "        | "        | "      |       |
| Surrogate: Toluene-d8            |        | 99.5 %             | 45-149 |          | "     | "        | "        | "      |       |
| Surrogate: 4-Bromofluorobenzene  |        | 99.9 %             | 45-146 |          | "     | "        | "        | "      |       |

Summit Scientific

*The results in this report apply to the samples analyzed in accordance with the chain of custody document. This analytical report must be reproduced in its entirety.*



Tasman Geosciences  
6899 Pecos Street  
Denver CO, 80221

Project: Feather 31-15  
Project Number: [none]  
Project Manager: Brandon Brunns

**Reported:**  
11/09/17 09:10

**BH19**  
**1710326-11 (Water)**

**Summit Scientific**

**Volatile Organic Compounds by EPA Method 8260B**

Date Sampled: **10/30/17 11:45**

| Analyte                | Result      | Reporting<br>Limit | Units | Dilution | Batch   | Prepared | Analyzed | Method    | Notes |
|------------------------|-------------|--------------------|-------|----------|---------|----------|----------|-----------|-------|
| <b>Benzene</b>         | <b>1800</b> | 100                | ug/l  | 100      | 1711015 | 11/01/17 | 11/03/17 | EPA 8260B |       |
| <b>Toluene</b>         | <b>1.6</b>  | 1.0                | "     | 1        | "       | "        | 11/03/17 | "         |       |
| <b>Ethylbenzene</b>    | <b>140</b>  | 1.0                | "     | "        | "       | "        | "        | "         |       |
| <b>Xylenes (total)</b> | <b>430</b>  | 2.0                | "     | "        | "       | "        | "        | "         |       |

Date Sampled: **10/30/17 11:45**

| Analyte                                 | Result | Reporting<br>Limit | Units  | Dilution | Batch | Prepared | Analyzed | Method | Notes |
|---|--------|--------------------|--------|----------|-------|----------|----------|--------|-------|
| <i>Surrogate: 1,2-Dichloroethane-d4</i> |        | 116 %              | 37-154 |          | "     | "        | "        | "      |       |
| <i>Surrogate: Toluene-d8</i>            |        | 99.3 %             | 45-149 |          | "     | "        | "        | "      |       |
| <i>Surrogate: 4-Bromofluorobenzene</i>  |        | 105 %              | 45-146 |          | "     | "        | "        | "      |       |

Summit Scientific

*The results in this report apply to the samples analyzed in accordance with the chain of custody document. This analytical report must be reproduced in its entirety.*



Tasman Geosciences  
6899 Pecos Street  
Denver CO, 80221

Project: Feather 31-15  
Project Number: [none]  
Project Manager: Brandon Brunns

**Reported:**  
11/09/17 09:10

**BH20**  
**1710326-12 (Water)**

**Summit Scientific**

**Volatile Organic Compounds by EPA Method 8260B**

Date Sampled: **10/30/17 10:20**

| Analyte         | Result | Reporting<br>Limit | Units | Dilution | Batch   | Prepared | Analyzed | Method    | Notes |
|-----------------|--------|--------------------|-------|----------|---------|----------|----------|-----------|-------|
| Benzene         | ND     | 1.0                | ug/l  | 1        | 1711015 | 11/03/17 | 11/03/17 | EPA 8260B |       |
| Toluene         | ND     | 1.0                | "     | "        | "       | "        | "        | "         |       |
| Ethylbenzene    | ND     | 1.0                | "     | "        | "       | "        | "        | "         |       |
| Xylenes (total) | ND     | 2.0                | "     | "        | "       | "        | "        | "         |       |

Date Sampled: **10/30/17 10:20**

| Analyte                          | Result | Reporting<br>Limit | Units  | Dilution | Batch | Prepared | Analyzed | Method | Notes |
|----------------------------------|--------|--------------------|--------|----------|-------|----------|----------|--------|-------|
| Surrogate: 1,2-Dichloroethane-d4 |        | 93.6 %             | 37-154 |          | "     | "        | "        | "      |       |
| Surrogate: Toluene-d8            |        | 101 %              | 45-149 |          | "     | "        | "        | "      |       |
| Surrogate: 4-Bromofluorobenzene  |        | 105 %              | 45-146 |          | "     | "        | "        | "      |       |

Summit Scientific

*The results in this report apply to the samples analyzed in accordance with the chain of custody document. This analytical report must be reproduced in its entirety.*



Tasman Geosciences  
6899 Pecos Street  
Denver CO, 80221

Project: Feather 31-15  
Project Number: [none]  
Project Manager: Brandon Brunns

**Reported:**  
11/09/17 09:10

**BH21**  
**1710326-13 (Water)**

**Summit Scientific**

**Volatile Organic Compounds by EPA Method 8260B**

Date Sampled: **10/30/17 13:25**

| Analyte                | Result      | Reporting<br>Limit | Units | Dilution | Batch   | Prepared | Analyzed | Method    | Notes |
|------------------------|-------------|--------------------|-------|----------|---------|----------|----------|-----------|-------|
| <b>Benzene</b>         | <b>1900</b> | 100                | ug/l  | 100      | 1711015 | 11/01/17 | 11/03/17 | EPA 8260B |       |
| <b>Toluene</b>         | <b>150</b>  | 100                | "     | "        | "       | "        | "        | "         |       |
| <b>Ethylbenzene</b>    | <b>40</b>   | 1.0                | "     | 1        | "       | "        | 11/03/17 | "         |       |
| <b>Xylenes (total)</b> | <b>6.2</b>  | 2.0                | "     | "        | "       | "        | "        | "         |       |

Date Sampled: **10/30/17 13:25**

| Analyte                                 | Result | Reporting<br>Limit | Units  | Dilution | Batch | Prepared | Analyzed | Method | Notes |
|---|--------|--------------------|--------|----------|-------|----------|----------|--------|-------|
| <i>Surrogate: 1,2-Dichloroethane-d4</i> |        | 114 %              | 37-154 |          | "     | "        | "        | "      |       |
| <i>Surrogate: Toluene-d8</i>            |        | 100 %              | 45-149 |          | "     | "        | "        | "      |       |
| <i>Surrogate: 4-Bromofluorobenzene</i>  |        | 101 %              | 45-146 |          | "     | "        | "        | "      |       |

Summit Scientific

*The results in this report apply to the samples analyzed in accordance with the chain of custody document. This analytical report must be reproduced in its entirety.*





Tasman Geosciences  
6899 Pecos Street  
Denver CO, 80221

Project: Feather 31-15  
Project Number: [none]  
Project Manager: Brandon Brunns

**Reported:**  
11/09/17 09:10

**BH22**  
**1710326-14 (Water)**

**Summit Scientific**

**Volatile Organic Compounds by EPA Method 8260B**

Date Sampled: **10/30/17 12:55**

| Analyte                | Result      | Reporting<br>Limit | Units | Dilution | Batch   | Prepared | Analyzed | Method    | Notes |
|------------------------|-------------|--------------------|-------|----------|---------|----------|----------|-----------|-------|
| <b>Benzene</b>         | <b>1800</b> | 100                | ug/l  | 100      | 1711015 | 11/01/17 | 11/03/17 | EPA 8260B |       |
| <b>Toluene</b>         | <b>91</b>   | 1.0                | "     | 1        | "       | "        | 11/03/17 | "         |       |
| <b>Ethylbenzene</b>    | <b>770</b>  | 100                | "     | 100      | "       | "        | "        | "         |       |
| <b>Xylenes (total)</b> | <b>3500</b> | 200                | "     | "        | "       | "        | 11/03/17 | "         |       |

Date Sampled: **10/30/17 12:55**

| Analyte                                 | Result | Reporting<br>Limit | Units  | Dilution | Batch | Prepared | Analyzed | Method | Notes |
|---|--------|--------------------|--------|----------|-------|----------|----------|--------|-------|
| <i>Surrogate: 1,2-Dichloroethane-d4</i> |        | 106 %              | 37-154 |          | "     | "        | 11/03/17 | "      |       |
| <i>Surrogate: Toluene-d8</i>            |        | 110 %              | 45-149 |          | "     | "        | "        | "      |       |
| <i>Surrogate: 4-Bromofluorobenzene</i>  |        | 115 %              | 45-146 |          | "     | "        | "        | "      |       |

Summit Scientific

*The results in this report apply to the samples analyzed in accordance with the chain of custody document. This analytical report must be reproduced in its entirety.*



Tasman Geosciences  
6899 Pecos Street  
Denver CO, 80221

Project: Feather 31-15  
Project Number: [none]  
Project Manager: Brandon Brunns

**Reported:**  
11/09/17 09:10

**BH23R**  
**1710326-15 (Water)**

**Summit Scientific**

**Volatile Organic Compounds by EPA Method 8260B**

Date Sampled: **10/30/17 13:45**

| Analyte                | Result      | Reporting<br>Limit | Units | Dilution | Batch   | Prepared | Analyzed | Method    | Notes |
|------------------------|-------------|--------------------|-------|----------|---------|----------|----------|-----------|-------|
| <b>Benzene</b>         | <b>4200</b> | 100                | ug/l  | 100      | 1711015 | 11/01/17 | 11/03/17 | EPA 8260B |       |
| <b>Toluene</b>         | <b>110</b>  | 1.0                | "     | 1        | "       | "        | 11/03/17 | "         |       |
| <b>Ethylbenzene</b>    | <b>34</b>   | 1.0                | "     | "        | "       | "        | "        | "         |       |
| <b>Xylenes (total)</b> | <b>4000</b> | 200                | "     | 100      | "       | "        | 11/03/17 | "         |       |

Date Sampled: **10/30/17 13:45**

| Analyte                                 | Result | Reporting<br>Limit | Units  | Dilution | Batch | Prepared | Analyzed | Method | Notes |
|---|--------|--------------------|--------|----------|-------|----------|----------|--------|-------|
| <i>Surrogate: 1,2-Dichloroethane-d4</i> |        | 111 %              | 37-154 |          | "     | "        | 11/03/17 | "      |       |
| <i>Surrogate: Toluene-d8</i>            |        | 102 %              | 45-149 |          | "     | "        | "        | "      |       |
| <i>Surrogate: 4-Bromofluorobenzene</i>  |        | 109 %              | 45-146 |          | "     | "        | "        | "      |       |

Summit Scientific

*The results in this report apply to the samples analyzed in accordance with the chain of custody document. This analytical report must be reproduced in its entirety.*



Tasman Geosciences  
6899 Pecos Street  
Denver CO, 80221

Project: Feather 31-15  
Project Number: [none]  
Project Manager: Brandon Bruns

**Reported:**  
11/09/17 09:10

**BH24**  
**1710326-16 (Water)**

**Summit Scientific**

**Volatile Organic Compounds by EPA Method 8260B**

Date Sampled: **10/30/17 13:55**

| Analyte                | Result     | Reporting<br>Limit | Units | Dilution | Batch   | Prepared | Analyzed | Method    | Notes |
|------------------------|------------|--------------------|-------|----------|---------|----------|----------|-----------|-------|
| <b>Benzene</b>         | <b>660</b> | 100                | ug/l  | 100      | 1711015 | 11/01/17 | 11/03/17 | EPA 8260B |       |
| <b>Toluene</b>         | <b>3.5</b> | 1.0                | "     | 1        | "       | "        | 11/03/17 | "         |       |
| <b>Ethylbenzene</b>    | <b>340</b> | 100                | "     | 100      | "       | "        | "        | "         |       |
| <b>Xylenes (total)</b> | <b>110</b> | 2.0                | "     | 1        | "       | "        | "        | "         |       |

Date Sampled: **10/30/17 13:55**

| Analyte                                 | Result | Reporting<br>Limit | Units  | Dilution | Batch | Prepared | Analyzed | Method | Notes |
|---|--------|--------------------|--------|----------|-------|----------|----------|--------|-------|
| <i>Surrogate: 1,2-Dichloroethane-d4</i> |        | 113 %              | 37-154 |          | "     | "        | "        | "      |       |
| <i>Surrogate: Toluene-d8</i>            |        | 101 %              | 45-149 |          | "     | "        | "        | "      |       |
| <i>Surrogate: 4-Bromofluorobenzene</i>  |        | 103 %              | 45-146 |          | "     | "        | "        | "      |       |

Summit Scientific

*The results in this report apply to the samples analyzed in accordance with the chain of custody document. This analytical report must be reproduced in its entirety.*



Tasman Geosciences  
6899 Pecos Street  
Denver CO, 80221

Project: Feather 31-15  
Project Number: [none]  
Project Manager: Brandon Bruns

**Reported:**  
11/09/17 09:10

**BH25R**  
**1710326-17 (Water)**

**Summit Scientific**

**Volatile Organic Compounds by EPA Method 8260B**

Date Sampled: **10/30/17 13:30**

| Analyte                | Result      | Reporting<br>Limit | Units | Dilution | Batch   | Prepared | Analyzed | Method    | Notes |
|------------------------|-------------|--------------------|-------|----------|---------|----------|----------|-----------|-------|
| <b>Benzene</b>         | <b>88</b>   | 1.0                | ug/l  | 1        | 1711015 | 11/01/17 | 11/03/17 | EPA 8260B |       |
| <b>Toluene</b>         | <b>3.7</b>  | 1.0                | "     | "        | "       | "        | "        | "         |       |
| Ethylbenzene           | ND          | 1.0                | "     | "        | "       | "        | "        | "         |       |
| <b>Xylenes (total)</b> | <b>1800</b> | 2.0                | "     | "        | "       | "        | "        | "         |       |

Date Sampled: **10/30/17 13:30**

| Analyte                          | Result | Reporting<br>Limit | Units  | Dilution | Batch | Prepared | Analyzed | Method | Notes |
|----------------------------------|--------|--------------------|--------|----------|-------|----------|----------|--------|-------|
| Surrogate: 1,2-Dichloroethane-d4 |        | 112 %              | 37-154 |          | "     | "        | "        | "      |       |
| Surrogate: Toluene-d8            |        | 102 %              | 45-149 |          | "     | "        | "        | "      |       |
| Surrogate: 4-Bromofluorobenzene  |        | 111 %              | 45-146 |          | "     | "        | "        | "      |       |

Summit Scientific

*The results in this report apply to the samples analyzed in accordance with the chain of custody document. This analytical report must be reproduced in its entirety.*



Tasman Geosciences  
6899 Pecos Street  
Denver CO, 80221

Project: Feather 31-15  
Project Number: [none]  
Project Manager: Brandon Brunns

**Reported:**  
11/09/17 09:10

**BH26**  
**1710326-18 (Water)**

**Summit Scientific**

**Volatile Organic Compounds by EPA Method 8260B**

Date Sampled: **10/30/17 14:25**

| Analyte                | Result      | Reporting<br>Limit | Units | Dilution | Batch   | Prepared | Analyzed | Method    | Notes |
|------------------------|-------------|--------------------|-------|----------|---------|----------|----------|-----------|-------|
| <b>Benzene</b>         | <b>400</b>  | 100                | ug/l  | 100      | 1711015 | 11/01/17 | 11/03/17 | EPA 8260B |       |
| <b>Toluene</b>         | <b>120</b>  | 1.0                | "     | 1        | "       | "        | 11/03/17 | "         |       |
| <b>Ethylbenzene</b>    | <b>350</b>  | 100                | "     | 100      | "       | "        | "        | "         |       |
| <b>Xylenes (total)</b> | <b>4400</b> | 200                | "     | "        | "       | "        | 11/03/17 | "         |       |

Date Sampled: **10/30/17 14:25**

| Analyte                                 | Result | Reporting<br>Limit | Units  | Dilution | Batch | Prepared | Analyzed | Method | Notes |
|---|--------|--------------------|--------|----------|-------|----------|----------|--------|-------|
| <i>Surrogate: 1,2-Dichloroethane-d4</i> |        | 108 %              | 37-154 |          | "     | "        | 11/03/17 | "      |       |
| <i>Surrogate: Toluene-d8</i>            |        | 110 %              | 45-149 |          | "     | "        | "        | "      |       |
| <i>Surrogate: 4-Bromofluorobenzene</i>  |        | 108 %              | 45-146 |          | "     | "        | "        | "      |       |

Summit Scientific

*The results in this report apply to the samples analyzed in accordance with the chain of custody document. This analytical report must be reproduced in its entirety.*



Tasman Geosciences  
6899 Pecos Street  
Denver CO, 80221

Project: Feather 31-15  
Project Number: [none]  
Project Manager: Brandon Bruns

**Reported:**  
11/09/17 09:10

**BH27**  
**1710326-19 (Water)**

**Summit Scientific**

**Volatile Organic Compounds by EPA Method 8260B**

Date Sampled: **10/30/17 13:40**

| Analyte                | Result     | Reporting<br>Limit | Units | Dilution | Batch   | Prepared | Analyzed | Method    | Notes |
|------------------------|------------|--------------------|-------|----------|---------|----------|----------|-----------|-------|
| <b>Benzene</b>         | <b>130</b> | 1.0                | ug/l  | 1        | 1711015 | 11/01/17 | 11/03/17 | EPA 8260B |       |
| Toluene                | ND         | 1.0                | "     | "        | "       | "        | "        | "         |       |
| <b>Ethylbenzene</b>    | <b>1.1</b> | 1.0                | "     | "        | "       | "        | "        | "         |       |
| <b>Xylenes (total)</b> | <b>46</b>  | 2.0                | "     | "        | "       | "        | "        | "         |       |

Date Sampled: **10/30/17 13:40**

| Analyte                          | Result | Reporting<br>Limit | Units  | Dilution | Batch | Prepared | Analyzed | Method | Notes |
|----------------------------------|--------|--------------------|--------|----------|-------|----------|----------|--------|-------|
| Surrogate: 1,2-Dichloroethane-d4 |        | 117 %              | 37-154 |          | "     | "        | "        | "      |       |
| Surrogate: Toluene-d8            |        | 101 %              | 45-149 |          | "     | "        | "        | "      |       |
| Surrogate: 4-Bromofluorobenzene  |        | 102 %              | 45-146 |          | "     | "        | "        | "      |       |

Summit Scientific

*The results in this report apply to the samples analyzed in accordance with the chain of custody document. This analytical report must be reproduced in its entirety.*



Tasman Geosciences  
6899 Pecos Street  
Denver CO, 80221

Project: Feather 31-15  
Project Number: [none]  
Project Manager: Brandon Brunns

**Reported:**  
11/09/17 09:10

**BH28R**  
**1710326-20 (Water)**

**Summit Scientific**

**Volatile Organic Compounds by EPA Method 8260B**

Date Sampled: **10/30/17 11:35**

| Analyte         | Result | Reporting<br>Limit | Units | Dilution | Batch   | Prepared | Analyzed | Method    | Notes |
|-----------------|--------|--------------------|-------|----------|---------|----------|----------|-----------|-------|
| Benzene         | ND     | 1.0                | ug/l  | 1        | 1711015 | 11/03/17 | 11/03/17 | EPA 8260B |       |
| Toluene         | ND     | 1.0                | "     | "        | "       | "        | "        | "         |       |
| Ethylbenzene    | ND     | 1.0                | "     | "        | "       | "        | "        | "         |       |
| Xylenes (total) | ND     | 2.0                | "     | "        | "       | "        | "        | "         |       |

Date Sampled: **10/30/17 11:35**

| Analyte                          | Result | Reporting<br>Limit | Units  | Dilution | Batch | Prepared | Analyzed | Method | Notes |
|----------------------------------|--------|--------------------|--------|----------|-------|----------|----------|--------|-------|
| Surrogate: 1,2-Dichloroethane-d4 |        | 95.8 %             | 37-154 |          | "     | "        | "        | "      |       |
| Surrogate: Toluene-d8            |        | 101 %              | 45-149 |          | "     | "        | "        | "      |       |
| Surrogate: 4-Bromofluorobenzene  |        | 102 %              | 45-146 |          | "     | "        | "        | "      |       |

Summit Scientific

*The results in this report apply to the samples analyzed in accordance with the chain of custody document. This analytical report must be reproduced in its entirety.*



Tasman Geosciences  
6899 Pecos Street  
Denver CO, 80221

Project: Feather 31-15  
Project Number: [none]  
Project Manager: Brandon Bruns

**Reported:**  
11/09/17 09:10

**BH29**  
**1710326-21 (Water)**

**Summit Scientific**

**Volatile Organic Compounds by EPA Method 8260B**

Date Sampled: **10/30/17 11:15**

| Analyte         | Result | Reporting<br>Limit | Units | Dilution | Batch   | Prepared | Analyzed | Method    | Notes |
|-----------------|--------|--------------------|-------|----------|---------|----------|----------|-----------|-------|
| Benzene         | ND     | 1.0                | ug/l  | 1        | 1711016 | 11/03/17 | 11/03/17 | EPA 8260B |       |
| Toluene         | ND     | 1.0                | "     | "        | "       | "        | "        | "         |       |
| Ethylbenzene    | ND     | 1.0                | "     | "        | "       | "        | "        | "         |       |
| Xylenes (total) | ND     | 2.0                | "     | "        | "       | "        | "        | "         |       |

Date Sampled: **10/30/17 11:15**

| Analyte                          | Result | Reporting<br>Limit | Units  | Dilution | Batch | Prepared | Analyzed | Method | Notes |
|----------------------------------|--------|--------------------|--------|----------|-------|----------|----------|--------|-------|
| Surrogate: 1,2-Dichloroethane-d4 |        | 114 %              | 37-154 |          | "     | "        | "        | "      |       |
| Surrogate: Toluene-d8            |        | 98.0 %             | 45-149 |          | "     | "        | "        | "      |       |
| Surrogate: 4-Bromofluorobenzene  |        | 99.2 %             | 45-146 |          | "     | "        | "        | "      |       |

Summit Scientific

*The results in this report apply to the samples analyzed in accordance with the chain of custody document. This analytical report must be reproduced in its entirety.*





Tasman Geosciences  
6899 Pecos Street  
Denver CO, 80221

Project: Feather 31-15  
Project Number: [none]  
Project Manager: Brandon Bruns

**Reported:**  
11/09/17 09:10

**BH30R**  
**1710326-22 (Water)**

**Summit Scientific**

**Volatile Organic Compounds by EPA Method 8260B**

Date Sampled: **10/30/17 13:25**

| Analyte                | Result       | Reporting<br>Limit | Units | Dilution | Batch   | Prepared | Analyzed | Method    | Notes |
|------------------------|--------------|--------------------|-------|----------|---------|----------|----------|-----------|-------|
| <b>Benzene</b>         | <b>1200</b>  | 100                | ug/l  | 100      | 1711016 | 11/03/17 | 11/03/17 | EPA 8260B |       |
| <b>Toluene</b>         | <b>1000</b>  | 100                | "     | "        | "       | "        | "        | "         |       |
| <b>Ethylbenzene</b>    | <b>67</b>    | 1.0                | "     | 1        | "       | "        | 11/03/17 | "         |       |
| <b>Xylenes (total)</b> | <b>11000</b> | 200                | "     | 100      | "       | "        | 11/03/17 | "         |       |

Date Sampled: **10/30/17 13:25**

| Analyte                                 | Result | Reporting<br>Limit | Units  | Dilution | Batch | Prepared | Analyzed | Method | Notes |
|---|--------|--------------------|--------|----------|-------|----------|----------|--------|-------|
| <i>Surrogate: 1,2-Dichloroethane-d4</i> |        | 112 %              | 37-154 |          | "     | "        | 11/03/17 | "      |       |
| <i>Surrogate: Toluene-d8</i>            |        | 103 %              | 45-149 |          | "     | "        | "        | "      |       |
| <i>Surrogate: 4-Bromofluorobenzene</i>  |        | 121 %              | 45-146 |          | "     | "        | "        | "      |       |

Summit Scientific

*The results in this report apply to the samples analyzed in accordance with the chain of custody document. This analytical report must be reproduced in its entirety.*



Tasman Geosciences  
6899 Pecos Street  
Denver CO, 80221

Project: Feather 31-15  
Project Number: [none]  
Project Manager: Brandon Brunns

**Reported:**  
11/09/17 09:10

**BH31**  
**1710326-23 (Water)**

**Summit Scientific**

**Volatile Organic Compounds by EPA Method 8260B**

Date Sampled: **10/30/17 13:45**

| Analyte                | Result     | Reporting<br>Limit | Units | Dilution | Batch   | Prepared | Analyzed | Method    | Notes |
|------------------------|------------|--------------------|-------|----------|---------|----------|----------|-----------|-------|
| <b>Benzene</b>         | <b>1.2</b> | 1.0                | ug/l  | 1        | 1711016 | 11/03/17 | 11/03/17 | EPA 8260B |       |
| <b>Toluene</b>         | <b>1.4</b> | 1.0                | "     | "        | "       | "        | "        | "         |       |
| <b>Ethylbenzene</b>    | <b>46</b>  | 1.0                | "     | "        | "       | "        | 11/04/17 | "         |       |
| <b>Xylenes (total)</b> | <b>28</b>  | 2.0                | "     | "        | "       | "        | 11/03/17 | "         |       |

Date Sampled: **10/30/17 13:45**

| Analyte                                 | Result | Reporting<br>Limit | Units  | Dilution | Batch | Prepared | Analyzed | Method | Notes |
|---|--------|--------------------|--------|----------|-------|----------|----------|--------|-------|
| <i>Surrogate: 1,2-Dichloroethane-d4</i> |        | 116 %              | 37-154 |          | "     | "        | "        | "      |       |
| <i>Surrogate: Toluene-d8</i>            |        | 98.5 %             | 45-149 |          | "     | "        | "        | "      |       |
| <i>Surrogate: 4-Bromofluorobenzene</i>  |        | 103 %              | 45-146 |          | "     | "        | "        | "      |       |

Summit Scientific

*The results in this report apply to the samples analyzed in accordance with the chain of custody document. This analytical report must be reproduced in its entirety.*



Tasman Geosciences  
6899 Pecos Street  
Denver CO, 80221

Project: Feather 31-15  
Project Number: [none]  
Project Manager: Brandon Bruns

**Reported:**  
11/09/17 09:10

**BH32**  
**1710326-24 (Water)**

**Summit Scientific**

**Volatile Organic Compounds by EPA Method 8260B**

Date Sampled: **10/30/17 12:20**

| Analyte                | Result     | Reporting<br>Limit | Units | Dilution | Batch   | Prepared | Analyzed | Method    | Notes |
|------------------------|------------|--------------------|-------|----------|---------|----------|----------|-----------|-------|
| <b>Benzene</b>         | <b>1.2</b> | 1.0                | ug/l  | 1        | 1711016 | 11/03/17 | 11/04/17 | EPA 8260B |       |
| Toluene                | ND         | 1.0                | "     | "        | "       | "        | 11/03/17 | "         |       |
| Ethylbenzene           | ND         | 1.0                | "     | "        | "       | "        | "        | "         |       |
| <b>Xylenes (total)</b> | <b>8.3</b> | 2.0                | "     | "        | "       | "        | "        | "         |       |

Date Sampled: **10/30/17 12:20**

| Analyte                          | Result | Reporting<br>Limit | Units  | Dilution | Batch | Prepared | Analyzed | Method | Notes |
|----------------------------------|--------|--------------------|--------|----------|-------|----------|----------|--------|-------|
| Surrogate: 1,2-Dichloroethane-d4 |        | 116 %              | 37-154 |          | "     | "        | "        | "      |       |
| Surrogate: Toluene-d8            |        | 98.1 %             | 45-149 |          | "     | "        | "        | "      |       |
| Surrogate: 4-Bromofluorobenzene  |        | 101 %              | 45-146 |          | "     | "        | "        | "      |       |

Summit Scientific

*The results in this report apply to the samples analyzed in accordance with the chain of custody document. This analytical report must be reproduced in its entirety.*



Tasman Geosciences  
6899 Pecos Street  
Denver CO, 80221

Project: Feather 31-15  
Project Number: [none]  
Project Manager: Brandon Bruns

**Reported:**  
11/09/17 09:10

**BH33**  
**1710326-25 (Water)**

**Summit Scientific**

**Volatile Organic Compounds by EPA Method 8260B**

Date Sampled: **10/30/17 14:10**

| Analyte                | Result      | Reporting<br>Limit | Units | Dilution | Batch   | Prepared | Analyzed | Method    | Notes |
|------------------------|-------------|--------------------|-------|----------|---------|----------|----------|-----------|-------|
| <b>Benzene</b>         | <b>4300</b> | 100                | ug/l  | 100      | 1711016 | 11/03/17 | 11/04/17 | EPA 8260B |       |
| <b>Toluene</b>         | <b>69</b>   | 1.0                | "     | 1        | "       | "        | 11/03/17 | "         |       |
| <b>Ethylbenzene</b>    | <b>2.2</b>  | 1.0                | "     | "        | "       | "        | "        | "         |       |
| <b>Xylenes (total)</b> | <b>160</b>  | 2.0                | "     | "        | "       | "        | "        | "         |       |

Date Sampled: **10/30/17 14:10**

| Analyte                                 | Result | Reporting<br>Limit | Units  | Dilution | Batch | Prepared | Analyzed | Method | Notes |
|---|--------|--------------------|--------|----------|-------|----------|----------|--------|-------|
| <i>Surrogate: 1,2-Dichloroethane-d4</i> |        | 114 %              | 37-154 |          | "     | "        | "        | "      |       |
| <i>Surrogate: Toluene-d8</i>            |        | 102 %              | 45-149 |          | "     | "        | "        | "      |       |
| <i>Surrogate: 4-Bromofluorobenzene</i>  |        | 103 %              | 45-146 |          | "     | "        | "        | "      |       |

Summit Scientific

*The results in this report apply to the samples analyzed in accordance with the chain of custody document. This analytical report must be reproduced in its entirety.*



Tasman Geosciences  
6899 Pecos Street  
Denver CO, 80221

Project: Feather 31-15  
Project Number: [none]  
Project Manager: Brandon Brunns

**Reported:**  
11/09/17 09:10

**BH34**  
**1710326-26 (Water)**

**Summit Scientific**

**Volatile Organic Compounds by EPA Method 8260B**

Date Sampled: **10/30/17 12:50**

| Analyte                | Result     | Reporting<br>Limit | Units | Dilution | Batch   | Prepared | Analyzed | Method    | Notes |
|------------------------|------------|--------------------|-------|----------|---------|----------|----------|-----------|-------|
| <b>Benzene</b>         | <b>3.0</b> | 1.0                | ug/l  | 1        | 1711016 | 11/03/17 | 11/03/17 | EPA 8260B |       |
| Toluene                | ND         | 1.0                | "     | "        | "       | "        | "        | "         |       |
| Ethylbenzene           | ND         | 1.0                | "     | "        | "       | "        | "        | "         |       |
| <b>Xylenes (total)</b> | <b>3.0</b> | 2.0                | "     | "        | "       | "        | "        | "         |       |

Date Sampled: **10/30/17 12:50**

| Analyte                          | Result | Reporting<br>Limit | Units  | Dilution | Batch | Prepared | Analyzed | Method | Notes |
|----------------------------------|--------|--------------------|--------|----------|-------|----------|----------|--------|-------|
| Surrogate: 1,2-Dichloroethane-d4 |        | 112 %              | 37-154 |          | "     | "        | "        | "      |       |
| Surrogate: Toluene-d8            |        | 97.8 %             | 45-149 |          | "     | "        | "        | "      |       |
| Surrogate: 4-Bromofluorobenzene  |        | 101 %              | 45-146 |          | "     | "        | "        | "      |       |

Summit Scientific

The results in this report apply to the samples analyzed in accordance with the chain of custody document. This analytical report must be reproduced in its entirety.



Tasman Geosciences  
6899 Pecos Street  
Denver CO, 80221

Project: Feather 31-15  
Project Number: [none]  
Project Manager: Brandon Bruns

**Reported:**  
11/09/17 09:10

**BH35**  
**1710326-27 (Water)**

**Summit Scientific**

**Volatile Organic Compounds by EPA Method 8260B**

Date Sampled: **10/30/17 13:00**

| Analyte                | Result     | Reporting<br>Limit | Units | Dilution | Batch   | Prepared | Analyzed | Method    | Notes |
|------------------------|------------|--------------------|-------|----------|---------|----------|----------|-----------|-------|
| <b>Benzene</b>         | <b>1.0</b> | 1.0                | ug/l  | 1        | 1711016 | 11/03/17 | 11/03/17 | EPA 8260B |       |
| Toluene                | ND         | 1.0                | "     | "        | "       | "        | "        | "         |       |
| Ethylbenzene           | ND         | 1.0                | "     | "        | "       | "        | "        | "         |       |
| <b>Xylenes (total)</b> | <b>2.1</b> | 2.0                | "     | "        | "       | "        | "        | "         |       |

Date Sampled: **10/30/17 13:00**

| Analyte                          | Result | Reporting<br>Limit | Units  | Dilution | Batch | Prepared | Analyzed | Method | Notes |
|----------------------------------|--------|--------------------|--------|----------|-------|----------|----------|--------|-------|
| Surrogate: 1,2-Dichloroethane-d4 |        | 112 %              | 37-154 |          | "     | "        | "        | "      |       |
| Surrogate: Toluene-d8            |        | 96.5 %             | 45-149 |          | "     | "        | "        | "      |       |
| Surrogate: 4-Bromofluorobenzene  |        | 100 %              | 45-146 |          | "     | "        | "        | "      |       |

Summit Scientific

*The results in this report apply to the samples analyzed in accordance with the chain of custody document. This analytical report must be reproduced in its entirety.*



Tasman Geosciences  
6899 Pecos Street  
Denver CO, 80221

Project: Feather 31-15  
Project Number: [none]  
Project Manager: Brandon Bruns

**Reported:**  
11/09/17 09:10

**BH36R**  
**1710326-28 (Water)**

**Summit Scientific**

**Volatile Organic Compounds by EPA Method 8260B**

Date Sampled: **10/30/17 14:05**

| Analyte                | Result      | Reporting<br>Limit | Units | Dilution | Batch   | Prepared | Analyzed | Method    | Notes |
|------------------------|-------------|--------------------|-------|----------|---------|----------|----------|-----------|-------|
| <b>Benzene</b>         | <b>2800</b> | 100                | ug/l  | 100      | 1711016 | 11/03/17 | 11/04/17 | EPA 8260B |       |
| <b>Toluene</b>         | <b>290</b>  | 1.0                | "     | 1        | "       | "        | 11/03/17 | "         |       |
| <b>Ethylbenzene</b>    | <b>15</b>   | 1.0                | "     | "        | "       | "        | "        | "         |       |
| <b>Xylenes (total)</b> | <b>4300</b> | 200                | "     | 100      | "       | "        | 11/04/17 | "         |       |

Date Sampled: **10/30/17 14:05**

| Analyte                                 | Result | Reporting<br>Limit | Units  | Dilution | Batch | Prepared | Analyzed | Method | Notes |
|---|--------|--------------------|--------|----------|-------|----------|----------|--------|-------|
| <i>Surrogate: 1,2-Dichloroethane-d4</i> |        | 106 %              | 37-154 |          | "     | "        | 11/03/17 | "      |       |
| <i>Surrogate: Toluene-d8</i>            |        | 101 %              | 45-149 |          | "     | "        | "        | "      |       |
| <i>Surrogate: 4-Bromofluorobenzene</i>  |        | 111 %              | 45-146 |          | "     | "        | "        | "      |       |

Summit Scientific

*The results in this report apply to the samples analyzed in accordance with the chain of custody document. This analytical report must be reproduced in its entirety.*



Tasman Geosciences  
6899 Pecos Street  
Denver CO, 80221

Project: Feather 31-15  
Project Number: [none]  
Project Manager: Brandon Brunns

**Reported:**  
11/09/17 09:10

**BH37**  
**1710326-29 (Water)**

**Summit Scientific**

**Volatile Organic Compounds by EPA Method 8260B**

Date Sampled: **10/30/17 14:35**

| Analyte         | Result | Reporting<br>Limit | Units | Dilution | Batch   | Prepared | Analyzed | Method    | Notes |
|-----------------|--------|--------------------|-------|----------|---------|----------|----------|-----------|-------|
| Benzene         | ND     | 1.0                | ug/l  | 1        | 1711016 | 11/05/17 | 11/05/17 | EPA 8260B |       |
| Toluene         | ND     | 1.0                | "     | "        | "       | "        | "        | "         |       |
| Ethylbenzene    | ND     | 1.0                | "     | "        | "       | "        | "        | "         |       |
| Xylenes (total) | ND     | 2.0                | "     | "        | "       | "        | "        | "         |       |

Date Sampled: **10/30/17 14:35**

| Analyte                          | Result | Reporting<br>Limit | Units  | Dilution | Batch | Prepared | Analyzed | Method | Notes |
|----------------------------------|--------|--------------------|--------|----------|-------|----------|----------|--------|-------|
| Surrogate: 1,2-Dichloroethane-d4 |        | 117 %              | 37-154 |          | "     | "        | "        | "      |       |
| Surrogate: Toluene-d8            |        | 99.1 %             | 45-149 |          | "     | "        | "        | "      |       |
| Surrogate: 4-Bromofluorobenzene  |        | 107 %              | 45-146 |          | "     | "        | "        | "      |       |

Summit Scientific

*The results in this report apply to the samples analyzed in accordance with the chain of custody document. This analytical report must be reproduced in its entirety.*





Tasman Geosciences  
6899 Pecos Street  
Denver CO, 80221

Project: Feather 31-15  
Project Number: [none]  
Project Manager: Brandon Brunns

**Reported:**  
11/09/17 09:10

**BH38R**  
**1710326-30 (Water)**

**Summit Scientific**

**Volatile Organic Compounds by EPA Method 8260B**

Date Sampled: **10/30/17 12:15**

| Analyte         | Result | Reporting<br>Limit | Units | Dilution | Batch   | Prepared | Analyzed | Method    | Notes |
|-----------------|--------|--------------------|-------|----------|---------|----------|----------|-----------|-------|
| Benzene         | ND     | 1.0                | ug/l  | 1        | 1711016 | 11/05/17 | 11/05/17 | EPA 8260B |       |
| Toluene         | ND     | 1.0                | "     | "        | "       | "        | "        | "         |       |
| Ethylbenzene    | ND     | 1.0                | "     | "        | "       | "        | "        | "         |       |
| Xylenes (total) | ND     | 2.0                | "     | "        | "       | "        | "        | "         |       |

Date Sampled: **10/30/17 12:15**

| Analyte                          | Result | Reporting<br>Limit | Units  | Dilution | Batch | Prepared | Analyzed | Method | Notes |
|----------------------------------|--------|--------------------|--------|----------|-------|----------|----------|--------|-------|
| Surrogate: 1,2-Dichloroethane-d4 |        | 110 %              | 37-154 |          | "     | "        | "        | "      |       |
| Surrogate: Toluene-d8            |        | 96.3 %             | 45-149 |          | "     | "        | "        | "      |       |
| Surrogate: 4-Bromofluorobenzene  |        | 99.8 %             | 45-146 |          | "     | "        | "        | "      |       |

Summit Scientific

The results in this report apply to the samples analyzed in accordance with the chain of custody document. This analytical report must be reproduced in its entirety.



Tasman Geosciences  
6899 Pecos Street  
Denver CO, 80221

Project: Feather 31-15  
Project Number: [none]  
Project Manager: Brandon Bruns

**Reported:**  
11/09/17 09:10

**BH39**  
**1710326-31 (Water)**

**Summit Scientific**

**Volatile Organic Compounds by EPA Method 8260B**

Date Sampled: **10/30/17 11:55**

| Analyte         | Result | Reporting<br>Limit | Units | Dilution | Batch   | Prepared | Analyzed | Method    | Notes |
|-----------------|--------|--------------------|-------|----------|---------|----------|----------|-----------|-------|
| Benzene         | ND     | 1.0                | ug/l  | 1        | 1711016 | 11/05/17 | 11/05/17 | EPA 8260B |       |
| Toluene         | ND     | 1.0                | "     | "        | "       | "        | "        | "         |       |
| Ethylbenzene    | ND     | 1.0                | "     | "        | "       | "        | "        | "         |       |
| Xylenes (total) | ND     | 2.0                | "     | "        | "       | "        | "        | "         |       |

Date Sampled: **10/30/17 11:55**

| Analyte                          | Result | Reporting<br>Limit | Units  | Dilution | Batch | Prepared | Analyzed | Method | Notes |
|----------------------------------|--------|--------------------|--------|----------|-------|----------|----------|--------|-------|
| Surrogate: 1,2-Dichloroethane-d4 |        | 113 %              | 37-154 |          | "     | "        | "        | "      |       |
| Surrogate: Toluene-d8            |        | 98.0 %             | 45-149 |          | "     | "        | "        | "      |       |
| Surrogate: 4-Bromofluorobenzene  |        | 101 %              | 45-146 |          | "     | "        | "        | "      |       |

Summit Scientific

The results in this report apply to the samples analyzed in accordance with the chain of custody document. This analytical report must be reproduced in its entirety.



Tasman Geosciences  
6899 Pecos Street  
Denver CO, 80221

Project: Feather 31-15  
Project Number: [none]  
Project Manager: Brandon Brunns

**Reported:**  
11/09/17 09:10

**BH40R**  
**1710326-32 (Water)**

**Summit Scientific**

**Volatile Organic Compounds by EPA Method 8260B**

Date Sampled: **10/30/17 12:30**

| Analyte         | Result | Reporting<br>Limit | Units | Dilution | Batch   | Prepared | Analyzed | Method    | Notes |
|-----------------|--------|--------------------|-------|----------|---------|----------|----------|-----------|-------|
| Benzene         | ND     | 1.0                | ug/l  | 1        | 1711016 | 11/05/17 | 11/05/17 | EPA 8260B |       |
| Toluene         | ND     | 1.0                | "     | "        | "       | "        | "        | "         |       |
| Ethylbenzene    | ND     | 1.0                | "     | "        | "       | "        | "        | "         |       |
| Xylenes (total) | ND     | 2.0                | "     | "        | "       | "        | "        | "         |       |

Date Sampled: **10/30/17 12:30**

| Analyte                          | Result | Reporting<br>Limit | Units  | Dilution | Batch | Prepared | Analyzed | Method | Notes |
|----------------------------------|--------|--------------------|--------|----------|-------|----------|----------|--------|-------|
| Surrogate: 1,2-Dichloroethane-d4 |        | 117 %              | 37-154 |          | "     | "        | "        | "      |       |
| Surrogate: Toluene-d8            |        | 99.0 %             | 45-149 |          | "     | "        | "        | "      |       |
| Surrogate: 4-Bromofluorobenzene  |        | 101 %              | 45-146 |          | "     | "        | "        | "      |       |

Summit Scientific

*The results in this report apply to the samples analyzed in accordance with the chain of custody document. This analytical report must be reproduced in its entirety.*



Tasman Geosciences  
6899 Pecos Street  
Denver CO, 80221

Project: Feather 31-15  
Project Number: [none]  
Project Manager: Brandon Bruns

**Reported:**  
11/09/17 09:10

**BH41R**  
**1710326-33 (Water)**

**Summit Scientific**

**Volatile Organic Compounds by EPA Method 8260B**

Date Sampled: **10/30/17 12:40**

| Analyte         | Result | Reporting<br>Limit | Units | Dilution | Batch   | Prepared | Analyzed | Method    | Notes |
|-----------------|--------|--------------------|-------|----------|---------|----------|----------|-----------|-------|
| Benzene         | ND     | 1.0                | ug/l  | 1        | 1711016 | 11/05/17 | 11/05/17 | EPA 8260B |       |
| Toluene         | ND     | 1.0                | "     | "        | "       | "        | "        | "         |       |
| Ethylbenzene    | ND     | 1.0                | "     | "        | "       | "        | "        | "         |       |
| Xylenes (total) | ND     | 2.0                | "     | "        | "       | "        | "        | "         |       |

Date Sampled: **10/30/17 12:40**

| Analyte                          | Result | Reporting<br>Limit | Units  | Dilution | Batch | Prepared | Analyzed | Method | Notes |
|----------------------------------|--------|--------------------|--------|----------|-------|----------|----------|--------|-------|
| Surrogate: 1,2-Dichloroethane-d4 |        | 116 %              | 37-154 |          | "     | "        | "        | "      |       |
| Surrogate: Toluene-d8            |        | 98.5 %             | 45-149 |          | "     | "        | "        | "      |       |
| Surrogate: 4-Bromofluorobenzene  |        | 103 %              | 45-146 |          | "     | "        | "        | "      |       |

Summit Scientific

The results in this report apply to the samples analyzed in accordance with the chain of custody document. This analytical report must be reproduced in its entirety.



Tasman Geosciences  
6899 Pecos Street  
Denver CO, 80221

Project: Feather 31-15  
Project Number: [none]  
Project Manager: Brandon Bruns

**Reported:**  
11/09/17 09:10

**BH42R**  
**1710326-34 (Water)**

**Summit Scientific**

**Volatile Organic Compounds by EPA Method 8260B**

Date Sampled: **10/30/17 14:26**

| Analyte         | Result | Reporting<br>Limit | Units | Dilution | Batch   | Prepared | Analyzed | Method    | Notes |
|-----------------|--------|--------------------|-------|----------|---------|----------|----------|-----------|-------|
| Benzene         | ND     | 1.0                | ug/l  | 1        | 1711016 | 11/05/17 | 11/05/17 | EPA 8260B |       |
| Toluene         | ND     | 1.0                | "     | "        | "       | "        | "        | "         |       |
| Ethylbenzene    | ND     | 1.0                | "     | "        | "       | "        | "        | "         |       |
| Xylenes (total) | ND     | 2.0                | "     | "        | "       | "        | "        | "         |       |

Date Sampled: **10/30/17 14:26**

| Analyte                          | Result | Reporting<br>Limit | Units  | Dilution | Batch | Prepared | Analyzed | Method | Notes |
|----------------------------------|--------|--------------------|--------|----------|-------|----------|----------|--------|-------|
| Surrogate: 1,2-Dichloroethane-d4 |        | 114 %              | 37-154 |          | "     | "        | "        | "      |       |
| Surrogate: Toluene-d8            |        | 98.9 %             | 45-149 |          | "     | "        | "        | "      |       |
| Surrogate: 4-Bromofluorobenzene  |        | 103 %              | 45-146 |          | "     | "        | "        | "      |       |

Summit Scientific

The results in this report apply to the samples analyzed in accordance with the chain of custody document. This analytical report must be reproduced in its entirety.



Tasman Geosciences  
6899 Pecos Street  
Denver CO, 80221

Project: Feather 31-15  
Project Number: [none]  
Project Manager: Brandon Bruns

**Reported:**  
11/09/17 09:10

**BH43R**  
**1710326-35 (Water)**

**Summit Scientific**

**Volatile Organic Compounds by EPA Method 8260B**

Date Sampled: **10/30/17 14:35**

| Analyte         | Result | Reporting<br>Limit | Units | Dilution | Batch   | Prepared | Analyzed | Method    | Notes |
|-----------------|--------|--------------------|-------|----------|---------|----------|----------|-----------|-------|
| Benzene         | ND     | 1.0                | ug/l  | 1        | 1711016 | 11/05/17 | 11/05/17 | EPA 8260B |       |
| Toluene         | ND     | 1.0                | "     | "        | "       | "        | "        | "         |       |
| Ethylbenzene    | ND     | 1.0                | "     | "        | "       | "        | "        | "         |       |
| Xylenes (total) | ND     | 2.0                | "     | "        | "       | "        | "        | "         |       |

Date Sampled: **10/30/17 14:35**

| Analyte                          | Result | Reporting<br>Limit | Units  | Dilution | Batch | Prepared | Analyzed | Method | Notes |
|----------------------------------|--------|--------------------|--------|----------|-------|----------|----------|--------|-------|
| Surrogate: 1,2-Dichloroethane-d4 |        | 113 %              | 37-154 |          | "     | "        | "        | "      |       |
| Surrogate: Toluene-d8            |        | 98.5 %             | 45-149 |          | "     | "        | "        | "      |       |
| Surrogate: 4-Bromofluorobenzene  |        | 102 %              | 45-146 |          | "     | "        | "        | "      |       |

Summit Scientific

The results in this report apply to the samples analyzed in accordance with the chain of custody document. This analytical report must be reproduced in its entirety.



Tasman Geosciences  
6899 Pecos Street  
Denver CO, 80221

Project: Feather 31-15  
Project Number: [none]  
Project Manager: Brandon Bruns

**Reported:**  
11/09/17 09:10

**BH44**  
**1710326-36 (Water)**

**Summit Scientific**

**Volatile Organic Compounds by EPA Method 8260B**

Date Sampled: **10/30/17 14:15**

| Analyte         | Result | Reporting<br>Limit | Units | Dilution | Batch   | Prepared | Analyzed | Method    | Notes |
|-----------------|--------|--------------------|-------|----------|---------|----------|----------|-----------|-------|
| Benzene         | ND     | 1.0                | ug/l  | 1        | 1711016 | 11/05/17 | 11/05/17 | EPA 8260B |       |
| Toluene         | ND     | 1.0                | "     | "        | "       | "        | "        | "         |       |
| Ethylbenzene    | ND     | 1.0                | "     | "        | "       | "        | "        | "         |       |
| Xylenes (total) | ND     | 2.0                | "     | "        | "       | "        | "        | "         |       |

Date Sampled: **10/30/17 14:15**

| Analyte                          | Result | Reporting<br>Limit | Units  | Dilution | Batch | Prepared | Analyzed | Method | Notes |
|----------------------------------|--------|--------------------|--------|----------|-------|----------|----------|--------|-------|
| Surrogate: 1,2-Dichloroethane-d4 |        | 114 %              | 37-154 |          | "     | "        | "        | "      |       |
| Surrogate: Toluene-d8            |        | 99.1 %             | 45-149 |          | "     | "        | "        | "      |       |
| Surrogate: 4-Bromofluorobenzene  |        | 103 %              | 45-146 |          | "     | "        | "        | "      |       |

Summit Scientific

The results in this report apply to the samples analyzed in accordance with the chain of custody document. This analytical report must be reproduced in its entirety.



Tasman Geosciences  
6899 Pecos Street  
Denver CO, 80221

Project: Feather 31-15  
Project Number: [none]  
Project Manager: Brandon Bruns

**Reported:**  
11/09/17 09:10

**BH45**  
**1710326-37 (Water)**

**Summit Scientific**

**Volatile Organic Compounds by EPA Method 8260B**

Date Sampled: **10/30/17 14:00**

| Analyte         | Result | Reporting<br>Limit | Units | Dilution | Batch   | Prepared | Analyzed | Method    | Notes |
|-----------------|--------|--------------------|-------|----------|---------|----------|----------|-----------|-------|
| Benzene         | ND     | 1.0                | ug/l  | 1        | 1711016 | 11/01/17 | 11/04/17 | EPA 8260B |       |
| Toluene         | ND     | 1.0                | "     | "        | "       | "        | "        | "         |       |
| Ethylbenzene    | ND     | 1.0                | "     | "        | "       | "        | "        | "         |       |
| Xylenes (total) | ND     | 2.0                | "     | "        | "       | "        | "        | "         |       |

Date Sampled: **10/30/17 14:00**

| Analyte                          | Result | Reporting<br>Limit | Units  | Dilution | Batch | Prepared | Analyzed | Method | Notes |
|----------------------------------|--------|--------------------|--------|----------|-------|----------|----------|--------|-------|
| Surrogate: 1,2-Dichloroethane-d4 |        | 137 %              | 37-154 |          | "     | "        | "        | "      |       |
| Surrogate: Toluene-d8            |        | 97.4 %             | 45-149 |          | "     | "        | "        | "      |       |
| Surrogate: 4-Bromofluorobenzene  |        | 103 %              | 45-146 |          | "     | "        | "        | "      |       |

Summit Scientific

The results in this report apply to the samples analyzed in accordance with the chain of custody document. This analytical report must be reproduced in its entirety.





Tasman Geosciences  
6899 Pecos Street  
Denver CO, 80221

Project: Feather 31-15  
Project Number: [none]  
Project Manager: Brandon Brunns

**Reported:**  
11/09/17 09:10

**BH46**  
**1710326-38 (Water)**

**Summit Scientific**

**Volatile Organic Compounds by EPA Method 8260B**

Date Sampled: **10/30/17 13:10**

| Analyte         | Result | Reporting<br>Limit | Units | Dilution | Batch   | Prepared | Analyzed | Method    | Notes |
|-----------------|--------|--------------------|-------|----------|---------|----------|----------|-----------|-------|
| Benzene         | ND     | 1.0                | ug/l  | 1        | 1711016 | 11/01/17 | 11/04/17 | EPA 8260B |       |
| Toluene         | ND     | 1.0                | "     | "        | "       | "        | "        | "         |       |
| Ethylbenzene    | ND     | 1.0                | "     | "        | "       | "        | "        | "         |       |
| Xylenes (total) | ND     | 2.0                | "     | "        | "       | "        | "        | "         |       |

Date Sampled: **10/30/17 13:10**

| Analyte                          | Result | Reporting<br>Limit | Units  | Dilution | Batch | Prepared | Analyzed | Method | Notes |
|----------------------------------|--------|--------------------|--------|----------|-------|----------|----------|--------|-------|
| Surrogate: 1,2-Dichloroethane-d4 |        | 134 %              | 37-154 |          | "     | "        | "        | "      |       |
| Surrogate: Toluene-d8            |        | 97.3 %             | 45-149 |          | "     | "        | "        | "      |       |
| Surrogate: 4-Bromofluorobenzene  |        | 104 %              | 45-146 |          | "     | "        | "        | "      |       |

Summit Scientific

*The results in this report apply to the samples analyzed in accordance with the chain of custody document. This analytical report must be reproduced in its entirety.*



Tasman Geosciences  
6899 Pecos Street  
Denver CO, 80221

Project: Feather 31-15  
Project Number: [none]  
Project Manager: Brandon Brunns

**Reported:**  
11/09/17 09:10

**BH47**  
**1710326-39 (Water)**

**Summit Scientific**

**Volatile Organic Compounds by EPA Method 8260B**

Date Sampled: **10/30/17 13:40**

| Analyte         | Result | Reporting<br>Limit | Units | Dilution | Batch   | Prepared | Analyzed | Method    | Notes |
|-----------------|--------|--------------------|-------|----------|---------|----------|----------|-----------|-------|
| Benzene         | ND     | 1.0                | ug/l  | 1        | 1711016 | 11/01/17 | 11/04/17 | EPA 8260B |       |
| Toluene         | ND     | 1.0                | "     | "        | "       | "        | "        | "         |       |
| Ethylbenzene    | ND     | 1.0                | "     | "        | "       | "        | "        | "         |       |
| Xylenes (total) | ND     | 2.0                | "     | "        | "       | "        | "        | "         |       |

Date Sampled: **10/30/17 13:40**

| Analyte                          | Result | Reporting<br>Limit | Units  | Dilution | Batch | Prepared | Analyzed | Method | Notes |
|----------------------------------|--------|--------------------|--------|----------|-------|----------|----------|--------|-------|
| Surrogate: 1,2-Dichloroethane-d4 |        | 133 %              | 37-154 |          | "     | "        | "        | "      |       |
| Surrogate: Toluene-d8            |        | 98.9 %             | 45-149 |          | "     | "        | "        | "      |       |
| Surrogate: 4-Bromofluorobenzene  |        | 101 %              | 45-146 |          | "     | "        | "        | "      |       |

Summit Scientific

The results in this report apply to the samples analyzed in accordance with the chain of custody document. This analytical report must be reproduced in its entirety.



Tasman Geosciences  
6899 Pecos Street  
Denver CO, 80221

Project: Feather 31-15  
Project Number: [none]  
Project Manager: Brandon Brunns

**Reported:**  
11/09/17 09:10

**BH48**  
**1710326-40 (Water)**

**Summit Scientific**

**Volatile Organic Compounds by EPA Method 8260B**

Date Sampled: **10/30/17 13:45**

| Analyte         | Result     | Reporting<br>Limit | Units | Dilution | Batch   | Prepared | Analyzed | Method    | Notes |
|-----------------|------------|--------------------|-------|----------|---------|----------|----------|-----------|-------|
| <b>Benzene</b>  | <b>1.2</b> | 1.0                | ug/l  | 1        | 1711016 | 11/01/17 | 11/04/17 | EPA 8260B |       |
| Toluene         | ND         | 1.0                | "     | "        | "       | "        | "        | "         |       |
| Ethylbenzene    | ND         | 1.0                | "     | "        | "       | "        | "        | "         |       |
| Xylenes (total) | ND         | 2.0                | "     | "        | "       | "        | "        | "         |       |

Date Sampled: **10/30/17 13:45**

| Analyte                          | Result | Reporting<br>Limit | Units  | Dilution | Batch | Prepared | Analyzed | Method | Notes |
|----------------------------------|--------|--------------------|--------|----------|-------|----------|----------|--------|-------|
| Surrogate: 1,2-Dichloroethane-d4 |        | 136 %              | 37-154 |          | "     | "        | "        | "      |       |
| Surrogate: Toluene-d8            |        | 97.4 %             | 45-149 |          | "     | "        | "        | "      |       |
| Surrogate: 4-Bromofluorobenzene  |        | 101 %              | 45-146 |          | "     | "        | "        | "      |       |

Summit Scientific

The results in this report apply to the samples analyzed in accordance with the chain of custody document. This analytical report must be reproduced in its entirety.



Tasman Geosciences  
6899 Pecos Street  
Denver CO, 80221

Project: Feather 31-15  
Project Number: [none]  
Project Manager: Brandon Bruns

**Reported:**  
11/09/17 09:10

**BH49R**  
**1710326-41 (Water)**

**Summit Scientific**

**Volatile Organic Compounds by EPA Method 8260B**

Date Sampled: **10/30/17 13:22**

| Analyte         | Result | Reporting<br>Limit | Units | Dilution | Batch   | Prepared | Analyzed | Method    | Notes |
|-----------------|--------|--------------------|-------|----------|---------|----------|----------|-----------|-------|
| Benzene         | ND     | 1.0                | ug/l  | 1        | 1711027 | 11/04/17 | 11/04/17 | EPA 8260B |       |
| Toluene         | ND     | 1.0                | "     | "        | "       | "        | "        | "         |       |
| Ethylbenzene    | ND     | 1.0                | "     | "        | "       | "        | "        | "         |       |
| Xylenes (total) | ND     | 2.0                | "     | "        | "       | "        | "        | "         |       |

Date Sampled: **10/30/17 13:22**

| Analyte                          | Result | Reporting<br>Limit | Units  | Dilution | Batch | Prepared | Analyzed | Method | Notes |
|----------------------------------|--------|--------------------|--------|----------|-------|----------|----------|--------|-------|
| Surrogate: 1,2-Dichloroethane-d4 |        | 82.8 %             | 37-154 |          | "     | "        | "        | "      |       |
| Surrogate: Toluene-d8            |        | 98.5 %             | 45-149 |          | "     | "        | "        | "      |       |
| Surrogate: 4-Bromofluorobenzene  |        | 97.7 %             | 45-146 |          | "     | "        | "        | "      |       |

Summit Scientific

*The results in this report apply to the samples analyzed in accordance with the chain of custody document. This analytical report must be reproduced in its entirety.*



Tasman Geosciences  
6899 Pecos Street  
Denver CO, 80221

Project: Feather 31-15  
Project Number: [none]  
Project Manager: Brandon Bruns

**Reported:**  
11/09/17 09:10

**BH50**  
**1710326-42 (Water)**

**Summit Scientific**

**Volatile Organic Compounds by EPA Method 8260B**

Date Sampled: **10/30/17 14:15**

| Analyte         | Result | Reporting<br>Limit | Units | Dilution | Batch   | Prepared | Analyzed | Method    | Notes |
|-----------------|--------|--------------------|-------|----------|---------|----------|----------|-----------|-------|
| Benzene         | ND     | 1.0                | ug/l  | 1        | 1711027 | 11/04/17 | 11/04/17 | EPA 8260B |       |
| Toluene         | ND     | 1.0                | "     | "        | "       | "        | "        | "         |       |
| Ethylbenzene    | ND     | 1.0                | "     | "        | "       | "        | "        | "         |       |
| Xylenes (total) | ND     | 2.0                | "     | "        | "       | "        | "        | "         |       |

Date Sampled: **10/30/17 14:15**

| Analyte                          | Result | Reporting<br>Limit | Units  | Dilution | Batch | Prepared | Analyzed | Method | Notes |
|----------------------------------|--------|--------------------|--------|----------|-------|----------|----------|--------|-------|
| Surrogate: 1,2-Dichloroethane-d4 |        | 79.4 %             | 37-154 |          | "     | "        | "        | "      |       |
| Surrogate: Toluene-d8            |        | 97.7 %             | 45-149 |          | "     | "        | "        | "      |       |
| Surrogate: 4-Bromofluorobenzene  |        | 98.2 %             | 45-146 |          | "     | "        | "        | "      |       |

Summit Scientific

*The results in this report apply to the samples analyzed in accordance with the chain of custody document. This analytical report must be reproduced in its entirety.*



Tasman Geosciences  
6899 Pecos Street  
Denver CO, 80221

Project: Feather 31-15  
Project Number: [none]  
Project Manager: Brandon Bruns

**Reported:**  
11/09/17 09:10

**BH51**  
**1710326-43 (Water)**

**Summit Scientific**

**Volatile Organic Compounds by EPA Method 8260B**

Date Sampled: **10/30/17 13:00**

| Analyte         | Result | Reporting<br>Limit | Units | Dilution | Batch   | Prepared | Analyzed | Method    | Notes |
|-----------------|--------|--------------------|-------|----------|---------|----------|----------|-----------|-------|
| Benzene         | ND     | 1.0                | ug/l  | 1        | 1711027 | 11/04/17 | 11/04/17 | EPA 8260B |       |
| Toluene         | ND     | 1.0                | "     | "        | "       | "        | "        | "         |       |
| Ethylbenzene    | ND     | 1.0                | "     | "        | "       | "        | "        | "         |       |
| Xylenes (total) | ND     | 2.0                | "     | "        | "       | "        | "        | "         |       |

Date Sampled: **10/30/17 13:00**

| Analyte                          | Result | Reporting<br>Limit | Units  | Dilution | Batch | Prepared | Analyzed | Method | Notes |
|----------------------------------|--------|--------------------|--------|----------|-------|----------|----------|--------|-------|
| Surrogate: 1,2-Dichloroethane-d4 |        | 81.8 %             | 37-154 |          | "     | "        | "        | "      |       |
| Surrogate: Toluene-d8            |        | 94.1 %             | 45-149 |          | "     | "        | "        | "      |       |
| Surrogate: 4-Bromofluorobenzene  |        | 97.6 %             | 45-146 |          | "     | "        | "        | "      |       |

Summit Scientific

*The results in this report apply to the samples analyzed in accordance with the chain of custody document. This analytical report must be reproduced in its entirety.*



Tasman Geosciences  
6899 Pecos Street  
Denver CO, 80221

Project: Feather 31-15  
Project Number: [none]  
Project Manager: Brandon Bruns

**Reported:**  
11/09/17 09:10

**BH52R**  
**1710326-44 (Water)**

**Summit Scientific**

**Volatile Organic Compounds by EPA Method 8260B**

Date Sampled: **10/30/17 12:40**

| Analyte         | Result | Reporting<br>Limit | Units | Dilution | Batch   | Prepared | Analyzed | Method    | Notes |
|-----------------|--------|--------------------|-------|----------|---------|----------|----------|-----------|-------|
| Benzene         | ND     | 1.0                | ug/l  | 1        | 1711027 | 11/04/17 | 11/04/17 | EPA 8260B |       |
| Toluene         | ND     | 1.0                | "     | "        | "       | "        | "        | "         |       |
| Ethylbenzene    | ND     | 1.0                | "     | "        | "       | "        | "        | "         |       |
| Xylenes (total) | ND     | 2.0                | "     | "        | "       | "        | "        | "         |       |

Date Sampled: **10/30/17 12:40**

| Analyte                          | Result | Reporting<br>Limit | Units  | Dilution | Batch | Prepared | Analyzed | Method | Notes |
|----------------------------------|--------|--------------------|--------|----------|-------|----------|----------|--------|-------|
| Surrogate: 1,2-Dichloroethane-d4 |        | 81.1 %             | 37-154 |          | "     | "        | "        | "      |       |
| Surrogate: Toluene-d8            |        | 96.8 %             | 45-149 |          | "     | "        | "        | "      |       |
| Surrogate: 4-Bromofluorobenzene  |        | 98.7 %             | 45-146 |          | "     | "        | "        | "      |       |

Summit Scientific

*The results in this report apply to the samples analyzed in accordance with the chain of custody document. This analytical report must be reproduced in its entirety.*



Tasman Geosciences  
6899 Pecos Street  
Denver CO, 80221

Project: Feather 31-15  
Project Number: [none]  
Project Manager: Brandon Brunns

**Reported:**  
11/09/17 09:10

**BH53R**  
**1710326-45 (Water)**

**Summit Scientific**

**Volatile Organic Compounds by EPA Method 8260B**

Date Sampled: **10/30/17 13:20**

| Analyte         | Result | Reporting<br>Limit | Units | Dilution | Batch   | Prepared | Analyzed | Method    | Notes |
|-----------------|--------|--------------------|-------|----------|---------|----------|----------|-----------|-------|
| Benzene         | ND     | 1.0                | ug/l  | 1        | 1711027 | 11/04/17 | 11/04/17 | EPA 8260B |       |
| Toluene         | ND     | 1.0                | "     | "        | "       | "        | "        | "         |       |
| Ethylbenzene    | ND     | 1.0                | "     | "        | "       | "        | "        | "         |       |
| Xylenes (total) | ND     | 2.0                | "     | "        | "       | "        | "        | "         |       |

Date Sampled: **10/30/17 13:20**

| Analyte                          | Result | Reporting<br>Limit | Units  | Dilution | Batch | Prepared | Analyzed | Method | Notes |
|----------------------------------|--------|--------------------|--------|----------|-------|----------|----------|--------|-------|
| Surrogate: 1,2-Dichloroethane-d4 |        | 83.1 %             | 37-154 |          | "     | "        | "        | "      |       |
| Surrogate: Toluene-d8            |        | 98.0 %             | 45-149 |          | "     | "        | "        | "      |       |
| Surrogate: 4-Bromofluorobenzene  |        | 95.9 %             | 45-146 |          | "     | "        | "        | "      |       |

Summit Scientific

*The results in this report apply to the samples analyzed in accordance with the chain of custody document. This analytical report must be reproduced in its entirety.*





Tasman Geosciences  
6899 Pecos Street  
Denver CO, 80221

Project: Feather 31-15  
Project Number: [none]  
Project Manager: Brandon Bruns

**Reported:**  
11/09/17 09:10

**BH54R**  
**1710326-46 (Water)**

**Summit Scientific**

**Volatile Organic Compounds by EPA Method 8260B**

Date Sampled: **10/30/17 13:08**

| Analyte         | Result | Reporting<br>Limit | Units | Dilution | Batch   | Prepared | Analyzed | Method    | Notes |
|-----------------|--------|--------------------|-------|----------|---------|----------|----------|-----------|-------|
| Benzene         | ND     | 1.0                | ug/l  | 1        | 1711027 | 11/04/17 | 11/04/17 | EPA 8260B |       |
| Toluene         | ND     | 1.0                | "     | "        | "       | "        | "        | "         |       |
| Ethylbenzene    | ND     | 1.0                | "     | "        | "       | "        | "        | "         |       |
| Xylenes (total) | ND     | 2.0                | "     | "        | "       | "        | "        | "         |       |

Date Sampled: **10/30/17 13:08**

| Analyte                          | Result | Reporting<br>Limit | Units  | Dilution | Batch | Prepared | Analyzed | Method | Notes |
|----------------------------------|--------|--------------------|--------|----------|-------|----------|----------|--------|-------|
| Surrogate: 1,2-Dichloroethane-d4 |        | 81.5 %             | 37-154 |          | "     | "        | "        | "      |       |
| Surrogate: Toluene-d8            |        | 96.1 %             | 45-149 |          | "     | "        | "        | "      |       |
| Surrogate: 4-Bromofluorobenzene  |        | 93.9 %             | 45-146 |          | "     | "        | "        | "      |       |

Summit Scientific

*The results in this report apply to the samples analyzed in accordance with the chain of custody document. This analytical report must be reproduced in its entirety.*



Tasman Geosciences  
6899 Pecos Street  
Denver CO, 80221

Project: Feather 31-15  
Project Number: [none]  
Project Manager: Brandon Bruns

**Reported:**  
11/09/17 09:10

**BH55R**  
**1710326-47 (Water)**

**Summit Scientific**

**Volatile Organic Compounds by EPA Method 8260B**

Date Sampled: **10/30/17 12:45**

| Analyte         | Result | Reporting<br>Limit | Units | Dilution | Batch   | Prepared | Analyzed | Method    | Notes |
|-----------------|--------|--------------------|-------|----------|---------|----------|----------|-----------|-------|
| Benzene         | ND     | 1.0                | ug/l  | 1        | 1711027 | 11/04/17 | 11/04/17 | EPA 8260B |       |
| Toluene         | ND     | 1.0                | "     | "        | "       | "        | "        | "         |       |
| Ethylbenzene    | ND     | 1.0                | "     | "        | "       | "        | "        | "         |       |
| Xylenes (total) | ND     | 2.0                | "     | "        | "       | "        | "        | "         |       |

Date Sampled: **10/30/17 12:45**

| Analyte                          | Result | Reporting<br>Limit | Units  | Dilution | Batch | Prepared | Analyzed | Method | Notes |
|----------------------------------|--------|--------------------|--------|----------|-------|----------|----------|--------|-------|
| Surrogate: 1,2-Dichloroethane-d4 |        | 84.8 %             | 37-154 |          | "     | "        | "        | "      |       |
| Surrogate: Toluene-d8            |        | 98.9 %             | 45-149 |          | "     | "        | "        | "      |       |
| Surrogate: 4-Bromofluorobenzene  |        | 97.0 %             | 45-146 |          | "     | "        | "        | "      |       |

Summit Scientific

*The results in this report apply to the samples analyzed in accordance with the chain of custody document. This analytical report must be reproduced in its entirety.*



Tasman Geosciences  
6899 Pecos Street  
Denver CO, 80221

Project: Feather 31-15  
Project Number: [none]  
Project Manager: Brandon Bruns

**Reported:**  
11/09/17 09:10

## Volatile Organic Compounds by EPA Method 8260B - Quality Control

### Summit Scientific

| Analyte | Reporting |       |       | Spike | Source |      | %REC   |     | RPD   |       |
|---------|-----------|-------|-------|-------|--------|------|--------|-----|-------|-------|
|         | Result    | Limit | Units | Level | Result | %REC | Limits | RPD | Limit | Notes |

#### Batch 1711015 - EPA 5030 Water MS

##### Blank (1711015-BLK1)

Prepared & Analyzed: 11/02/17

|                                  |      |     |      |      |  |      |        |  |  |  |
|----------------------------------|------|-----|------|------|--|------|--------|--|--|--|
| Benzene                          | ND   | 1.0 | ug/l |      |  |      |        |  |  |  |
| Toluene                          | ND   | 1.0 | "    |      |  |      |        |  |  |  |
| Ethylbenzene                     | ND   | 1.0 | "    |      |  |      |        |  |  |  |
| Xylenes (total)                  | ND   | 2.0 | "    |      |  |      |        |  |  |  |
| Surrogate: 1,2-Dichloroethane-d4 | 12.2 |     | "    | 13.3 |  | 91.7 | 37-154 |  |  |  |
| Surrogate: Toluene-d8            | 13.6 |     | "    | 13.3 |  | 102  | 45-149 |  |  |  |
| Surrogate: 4-Bromofluorobenzene  | 13.8 |     | "    | 13.3 |  | 103  | 45-146 |  |  |  |

##### LCS (1711015-BS1)

Prepared & Analyzed: 11/02/17

|                                  |      |     |      |      |  |      |        |  |  |  |
|----------------------------------|------|-----|------|------|--|------|--------|--|--|--|
| Benzene                          | 23.0 | 1.0 | ug/l | 33.3 |  | 68.9 | 51-132 |  |  |  |
| Toluene                          | 26.5 | 1.0 | "    | 33.3 |  | 79.6 | 51-138 |  |  |  |
| Ethylbenzene                     | 31.1 | 1.0 | "    | 33.1 |  | 94.0 | 58-146 |  |  |  |
| m,p-Xylene                       | 61.0 | 2.0 | "    | 66.5 |  | 91.7 | 57-144 |  |  |  |
| o-Xylene                         | 30.6 | 1.0 | "    | 32.7 |  | 93.7 | 53-146 |  |  |  |
| Surrogate: 1,2-Dichloroethane-d4 | 12.1 |     | "    | 13.3 |  | 91.1 | 37-154 |  |  |  |
| Surrogate: Toluene-d8            | 12.8 |     | "    | 13.3 |  | 96.4 | 45-149 |  |  |  |
| Surrogate: 4-Bromofluorobenzene  | 12.9 |     | "    | 13.3 |  | 96.5 | 45-146 |  |  |  |

##### Matrix Spike (1711015-MS1)

Source: 1710326-01

Prepared & Analyzed: 11/02/17

|                                  |      |     |      |      |    |      |        |  |  |  |
|----------------------------------|------|-----|------|------|----|------|--------|--|--|--|
| Benzene                          | 23.0 | 1.0 | ug/l | 33.3 | ND | 68.9 | 34-141 |  |  |  |
| Toluene                          | 27.0 | 1.0 | "    | 33.3 | ND | 81.1 | 27-151 |  |  |  |
| Ethylbenzene                     | 31.1 | 1.0 | "    | 33.1 | ND | 94.1 | 29-160 |  |  |  |
| m,p-Xylene                       | 61.7 | 2.0 | "    | 66.5 | ND | 92.7 | 20-166 |  |  |  |
| o-Xylene                         | 30.3 | 1.0 | "    | 32.7 | ND | 92.8 | 33-159 |  |  |  |
| Surrogate: 1,2-Dichloroethane-d4 | 12.3 |     | "    | 13.3 |    | 92.2 | 37-154 |  |  |  |
| Surrogate: Toluene-d8            | 13.1 |     | "    | 13.3 |    | 98.2 | 45-149 |  |  |  |
| Surrogate: 4-Bromofluorobenzene  | 13.3 |     | "    | 13.3 |    | 99.6 | 45-146 |  |  |  |

Summit Scientific

The results in this report apply to the samples analyzed in accordance with the chain of custody document. This analytical report must be reproduced in its entirety.



Tasman Geosciences  
6899 Pecos Street  
Denver CO, 80221

Project: Feather 31-15  
Project Number: [none]  
Project Manager: Brandon Bruns

Reported:  
11/09/17 09:10

**Volatile Organic Compounds by EPA Method 8260B - Quality Control**  
**Summit Scientific**

| Analyte | Reporting |       |       | Spike | Source |      | %REC   |     | RPD   |       |
|---------|-----------|-------|-------|-------|--------|------|--------|-----|-------|-------|
|         | Result    | Limit | Units | Level | Result | %REC | Limits | RPD | Limit | Notes |

**Batch 1711015 - EPA 5030 Water MS**

| Matrix Spike Dup (1711015-MSD1)  |      |     |      | Source: 1710326-01 |    | Prepared & Analyzed: 11/02/17 |        |       |    |  |
|----------------------------------|------|-----|------|--------------------|----|-------------------------------|--------|-------|----|--|
| Benzene                          | 23.4 | 1.0 | ug/l | 33.3               | ND | 70.1                          | 34-141 | 1.64  | 32 |  |
| Toluene                          | 27.3 | 1.0 | "    | 33.3               | ND | 81.8                          | 27-151 | 0.884 | 25 |  |
| Ethylbenzene                     | 32.1 | 1.0 | "    | 33.1               | ND | 97.1                          | 29-160 | 3.13  | 50 |  |
| m,p-Xylene                       | 63.0 | 2.0 | "    | 66.5               | ND | 94.7                          | 20-166 | 2.17  | 36 |  |
| o-Xylene                         | 31.1 | 1.0 | "    | 32.7               | ND | 95.2                          | 33-159 | 2.51  | 26 |  |
| Surrogate: 1,2-Dichloroethane-d4 | 13.4 |     | "    | 13.3               |    | 100                           | 37-154 |       |    |  |
| Surrogate: Toluene-d8            | 13.3 |     | "    | 13.3               |    | 99.5                          | 45-149 |       |    |  |
| Surrogate: 4-Bromofluorobenzene  | 13.7 |     | "    | 13.3               |    | 103                           | 45-146 |       |    |  |

**Batch 1711016 - EPA 5030 Water MS**

| Blank (1711016-BLK1)             |      |     |      | Prepared & Analyzed: 11/03/17 |  |      |        |  |  |  |
|----------------------------------|------|-----|------|-------------------------------|--|------|--------|--|--|--|
| Benzene                          | ND   | 1.0 | ug/l |                               |  |      |        |  |  |  |
| Toluene                          | ND   | 1.0 | "    |                               |  |      |        |  |  |  |
| Ethylbenzene                     | ND   | 1.0 | "    |                               |  |      |        |  |  |  |
| Xylenes (total)                  | ND   | 2.0 | "    |                               |  |      |        |  |  |  |
| Surrogate: 1,2-Dichloroethane-d4 | 14.9 |     | "    | 13.3                          |  | 112  | 37-154 |  |  |  |
| Surrogate: Toluene-d8            | 13.0 |     | "    | 13.3                          |  | 97.8 | 45-149 |  |  |  |
| Surrogate: 4-Bromofluorobenzene  | 13.6 |     | "    | 13.3                          |  | 102  | 45-146 |  |  |  |

| LCS (1711016-BS1)                |      |     |      | Prepared & Analyzed: 11/03/17 |  |     |        |  |  |  |
|----------------------------------|------|-----|------|-------------------------------|--|-----|--------|--|--|--|
| Benzene                          | 37.8 | 1.0 | ug/l | 33.3                          |  | 113 | 51-132 |  |  |  |
| Toluene                          | 36.8 | 1.0 | "    | 33.3                          |  | 110 | 51-138 |  |  |  |
| Ethylbenzene                     | 42.0 | 1.0 | "    | 33.1                          |  | 127 | 58-146 |  |  |  |
| m,p-Xylene                       | 80.6 | 2.0 | "    | 66.5                          |  | 121 | 57-144 |  |  |  |
| o-Xylene                         | 40.3 | 1.0 | "    | 32.7                          |  | 123 | 53-146 |  |  |  |
| Surrogate: 1,2-Dichloroethane-d4 | 15.5 |     | "    | 13.3                          |  | 116 | 37-154 |  |  |  |
| Surrogate: Toluene-d8            | 13.5 |     | "    | 13.3                          |  | 101 | 45-149 |  |  |  |
| Surrogate: 4-Bromofluorobenzene  | 13.5 |     | "    | 13.3                          |  | 102 | 45-146 |  |  |  |

Summit Scientific

The results in this report apply to the samples analyzed in accordance with the chain of custody document. This analytical report must be reproduced in its entirety.



Tasman Geosciences  
6899 Pecos Street  
Denver CO, 80221

Project: Feather 31-15  
Project Number: [none]  
Project Manager: Brandon Bruns

**Reported:**  
11/09/17 09:10

**Volatile Organic Compounds by EPA Method 8260B - Quality Control**  
**Summit Scientific**

| Analyte | Reporting |       |       | Spike | Source |      | %REC   |     | RPD   |       |
|---------|-----------|-------|-------|-------|--------|------|--------|-----|-------|-------|
|         | Result    | Limit | Units | Level | Result | %REC | Limits | RPD | Limit | Notes |

**Batch 1711016 - EPA 5030 Water MS**

**Matrix Spike (1711016-MS1)**

**Source: 1710326-21**

**Prepared & Analyzed: 11/03/17**

|                                  |      |     |      |      |    |     |        |  |  |
|----------------------------------|------|-----|------|------|----|-----|--------|--|--|
| Benzene                          | 38.5 | 1.0 | ug/l | 33.3 | ND | 116 | 34-141 |  |  |
| Toluene                          | 37.4 | 1.0 | "    | 33.3 | ND | 112 | 27-151 |  |  |
| Ethylbenzene                     | 42.9 | 1.0 | "    | 33.1 | ND | 130 | 29-160 |  |  |
| m,p-Xylene                       | 81.9 | 2.0 | "    | 66.5 | ND | 123 | 20-166 |  |  |
| o-Xylene                         | 40.7 | 1.0 | "    | 32.7 | ND | 125 | 33-159 |  |  |
| Surrogate: 1,2-Dichloroethane-d4 | 15.8 |     | "    | 13.3 |    | 118 | 37-154 |  |  |
| Surrogate: Toluene-d8            | 13.4 |     | "    | 13.3 |    | 100 | 45-149 |  |  |
| Surrogate: 4-Bromofluorobenzene  | 13.8 |     | "    | 13.3 |    | 103 | 45-146 |  |  |

**Matrix Spike Dup (1711016-MSD1)**

**Source: 1710326-21**

**Prepared & Analyzed: 11/03/17**

|                                  |      |     |      |      |    |     |        |       |    |
|----------------------------------|------|-----|------|------|----|-----|--------|-------|----|
| Benzene                          | 38.6 | 1.0 | ug/l | 33.3 | ND | 116 | 34-141 | 0.156 | 32 |
| Toluene                          | 37.8 | 1.0 | "    | 33.3 | ND | 114 | 27-151 | 1.14  | 25 |
| Ethylbenzene                     | 43.9 | 1.0 | "    | 33.1 | ND | 133 | 29-160 | 2.24  | 50 |
| m,p-Xylene                       | 83.6 | 2.0 | "    | 66.5 | ND | 126 | 20-166 | 2.10  | 36 |
| o-Xylene                         | 42.0 | 1.0 | "    | 32.7 | ND | 128 | 33-159 | 3.07  | 26 |
| Surrogate: 1,2-Dichloroethane-d4 | 15.9 |     | "    | 13.3 |    | 119 | 37-154 |       |    |
| Surrogate: Toluene-d8            | 13.3 |     | "    | 13.3 |    | 100 | 45-149 |       |    |
| Surrogate: 4-Bromofluorobenzene  | 13.8 |     | "    | 13.3 |    | 103 | 45-146 |       |    |

**Batch 1711027 - EPA 5030 Water MS**

**Blank (1711027-BLK1)**

**Prepared & Analyzed: 11/04/17**

|                                  |      |     |      |      |  |      |        |  |  |
|----------------------------------|------|-----|------|------|--|------|--------|--|--|
| Benzene                          | ND   | 1.0 | ug/l |      |  |      |        |  |  |
| Toluene                          | ND   | 1.0 | "    |      |  |      |        |  |  |
| Ethylbenzene                     | ND   | 1.0 | "    |      |  |      |        |  |  |
| Xylenes (total)                  | ND   | 2.0 | "    |      |  |      |        |  |  |
| Surrogate: 1,2-Dichloroethane-d4 | 14.7 |     | "    | 13.3 |  | 110  | 37-154 |  |  |
| Surrogate: Toluene-d8            | 12.6 |     | "    | 13.3 |  | 94.4 | 45-149 |  |  |
| Surrogate: 4-Bromofluorobenzene  | 13.3 |     | "    | 13.3 |  | 99.6 | 45-146 |  |  |

Summit Scientific

*The results in this report apply to the samples analyzed in accordance with the chain of custody document. This analytical report must be reproduced in its entirety.*



Tasman Geosciences  
6899 Pecos Street  
Denver CO, 80221

Project: Feather 31-15  
Project Number: [none]  
Project Manager: Brandon Bruns

Reported:  
11/09/17 09:10

**Volatile Organic Compounds by EPA Method 8260B - Quality Control**  
**Summit Scientific**

| Analyte | Reporting |       |       | Spike | Source |      | %REC   |     | RPD   |       |
|---------|-----------|-------|-------|-------|--------|------|--------|-----|-------|-------|
|         | Result    | Limit | Units | Level | Result | %REC | Limits | RPD | Limit | Notes |

**Batch 1711027 - EPA 5030 Water MS**

**LCS (1711027-BS1)**

Prepared & Analyzed: 11/04/17

|                                  |      |     |      |      |  |      |        |  |  |  |
|----------------------------------|------|-----|------|------|--|------|--------|--|--|--|
| Benzene                          | 21.7 | 1.0 | ug/l | 33.3 |  | 65.1 | 51-132 |  |  |  |
| Toluene                          | 26.2 | 1.0 | "    | 33.3 |  | 78.5 | 51-138 |  |  |  |
| Ethylbenzene                     | 31.8 | 1.0 | "    | 33.1 |  | 96.3 | 58-146 |  |  |  |
| m,p-Xylene                       | 64.6 | 2.0 | "    | 66.5 |  | 97.0 | 57-144 |  |  |  |
| o-Xylene                         | 31.6 | 1.0 | "    | 32.7 |  | 96.6 | 53-146 |  |  |  |
| Surrogate: 1,2-Dichloroethane-d4 | 13.9 |     | "    | 13.3 |  | 104  | 37-154 |  |  |  |
| Surrogate: Toluene-d8            | 12.8 |     | "    | 13.3 |  | 95.9 | 45-149 |  |  |  |
| Surrogate: 4-Bromofluorobenzene  | 9.57 |     | "    | 13.3 |  | 71.8 | 45-146 |  |  |  |

**Matrix Spike (1711027-MS1)**

Source: 1711013-01

Prepared & Analyzed: 11/04/17

|                                  |      |     |      |      |    |      |        |  |  |  |
|----------------------------------|------|-----|------|------|----|------|--------|--|--|--|
| Benzene                          | 21.3 | 1.0 | ug/l | 33.3 | ND | 63.8 | 34-141 |  |  |  |
| Toluene                          | 26.2 | 1.0 | "    | 33.3 | ND | 78.7 | 27-151 |  |  |  |
| Ethylbenzene                     | 30.6 | 1.0 | "    | 33.1 | ND | 92.5 | 29-160 |  |  |  |
| m,p-Xylene                       | 62.2 | 2.0 | "    | 66.5 | ND | 93.5 | 20-166 |  |  |  |
| o-Xylene                         | 31.4 | 1.0 | "    | 32.7 | ND | 96.0 | 33-159 |  |  |  |
| Surrogate: 1,2-Dichloroethane-d4 | 11.0 |     | "    | 13.3 |    | 82.9 | 37-154 |  |  |  |
| Surrogate: Toluene-d8            | 12.6 |     | "    | 13.3 |    | 94.5 | 45-149 |  |  |  |
| Surrogate: 4-Bromofluorobenzene  | 12.2 |     | "    | 13.3 |    | 91.4 | 45-146 |  |  |  |

**Matrix Spike Dup (1711027-MSD1)**

Source: 1711013-01

Prepared & Analyzed: 11/04/17

|                                  |      |     |      |      |    |      |        |       |    |  |
|----------------------------------|------|-----|------|------|----|------|--------|-------|----|--|
| Benzene                          | 21.8 | 1.0 | ug/l | 33.3 | ND | 65.3 | 34-141 | 2.28  | 32 |  |
| Toluene                          | 26.1 | 1.0 | "    | 33.3 | ND | 78.3 | 27-151 | 0.573 | 25 |  |
| Ethylbenzene                     | 30.2 | 1.0 | "    | 33.1 | ND | 91.2 | 29-160 | 1.45  | 50 |  |
| m,p-Xylene                       | 60.9 | 2.0 | "    | 66.5 | ND | 91.5 | 20-166 | 2.14  | 36 |  |
| o-Xylene                         | 30.8 | 1.0 | "    | 32.7 | ND | 94.3 | 33-159 | 1.71  | 26 |  |
| Surrogate: 1,2-Dichloroethane-d4 | 12.1 |     | "    | 13.3 |    | 90.5 | 37-154 |       |    |  |
| Surrogate: Toluene-d8            | 12.8 |     | "    | 13.3 |    | 96.2 | 45-149 |       |    |  |
| Surrogate: 4-Bromofluorobenzene  | 12.6 |     | "    | 13.3 |    | 94.2 | 45-146 |       |    |  |

Summit Scientific

The results in this report apply to the samples analyzed in accordance with the chain of custody document. This analytical report must be reproduced in its entirety.





Tasman Geosciences  
6899 Pecos Street  
Denver CO, 80221

Project: Feather 31-15

Project Number: [none]  
Project Manager: Brandon Bruns

**Reported:**  
11/09/17 09:10

### Notes and Definitions

|     |  |
|-----|--|
| DET | Analyte DETECTED                                     |
| ND  | Analyte NOT DETECTED at or above the reporting limit |
| NR  | Not Reported   |
| dry | Sample results reported on a dry weight basis        |
| RPD | Relative Percent Difference                          |