

OPERATOR: **Extraction Oil & Gas**
WELL NAME: **Alma 1S-66-2524-20CDH**
FIELD NAME: DJ Basin - Wattenberg
DRILLING RIG: Cyclone 37
API #: 05-001-10027

LAT/LONG: 39.9295, -104.72185
SURFACE HOLE: SWSE S25-T1S-R66W, 237' FSL, 2038' FEL
BOTTOM HOLE: S24-T1S-R66W, 2160' FSL, 20' FWL



Earth Science Agency, LLC

COUNTY: Adams
STATE: Colorado
GROUND ELEVATION: 5173'
KELLY BUSHING: 5201'
DRILLING FLUID: OBM
TVD VS. MD: 7738' / 16203'
SPUD DATE: November 18, 2017
TD DATE: November 21, 2017
DEPTHS LOGGED: 6000' - 16203'
DATES LOGGED: November 19, 2017 - November 21, 2017
GEOLOGISTS: Dan Jacobs, Kyle Newman
SCALE: 5" = 100'

LEGEND

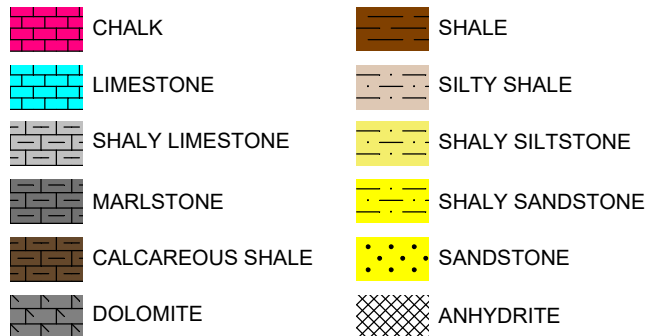

FORMATION CONNECTION MIDNIGHT NEW BIT GAS SHOW FAULT

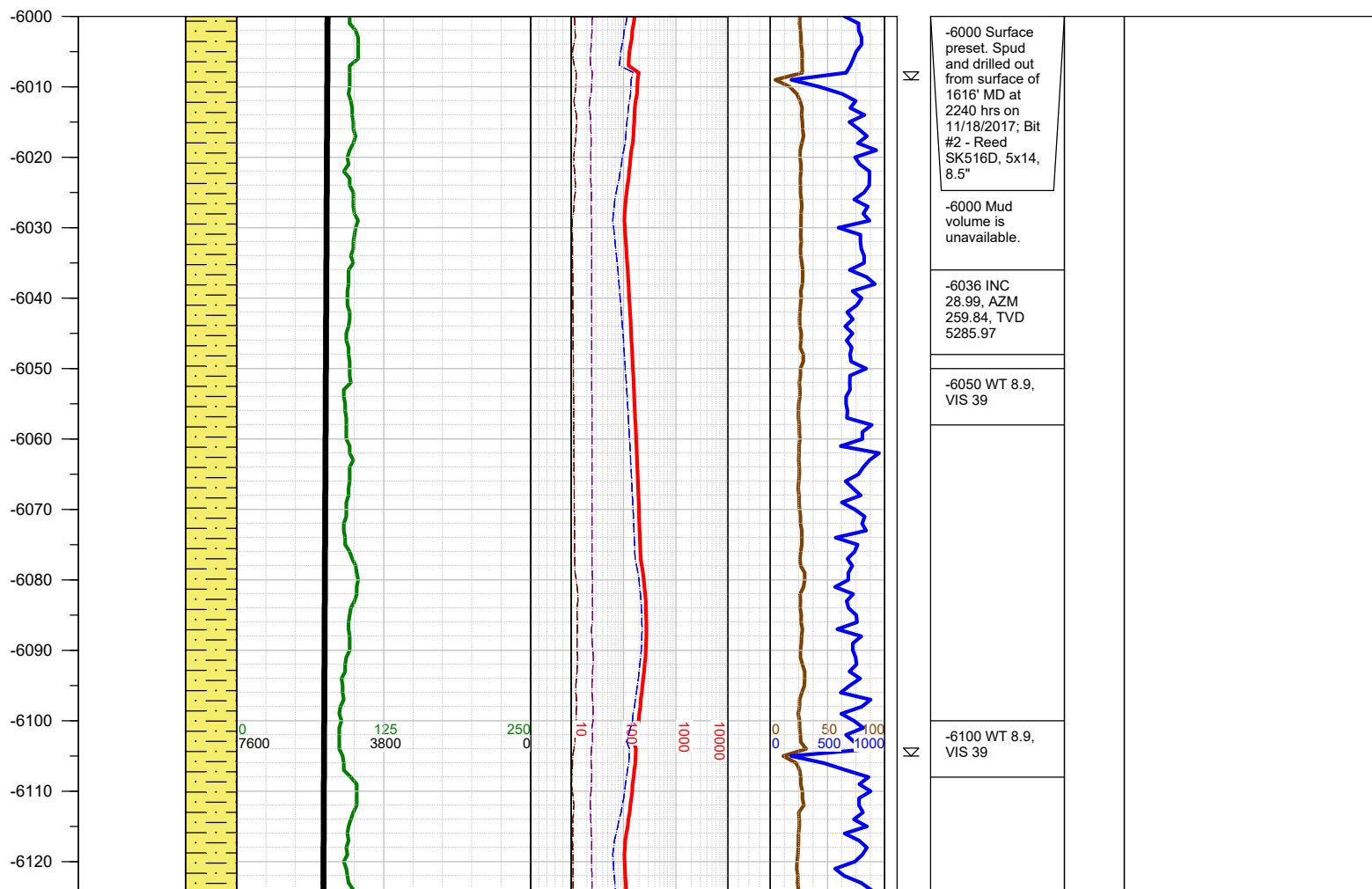
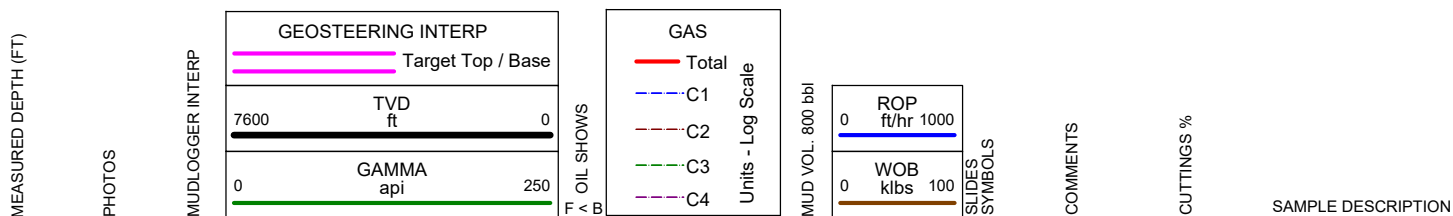

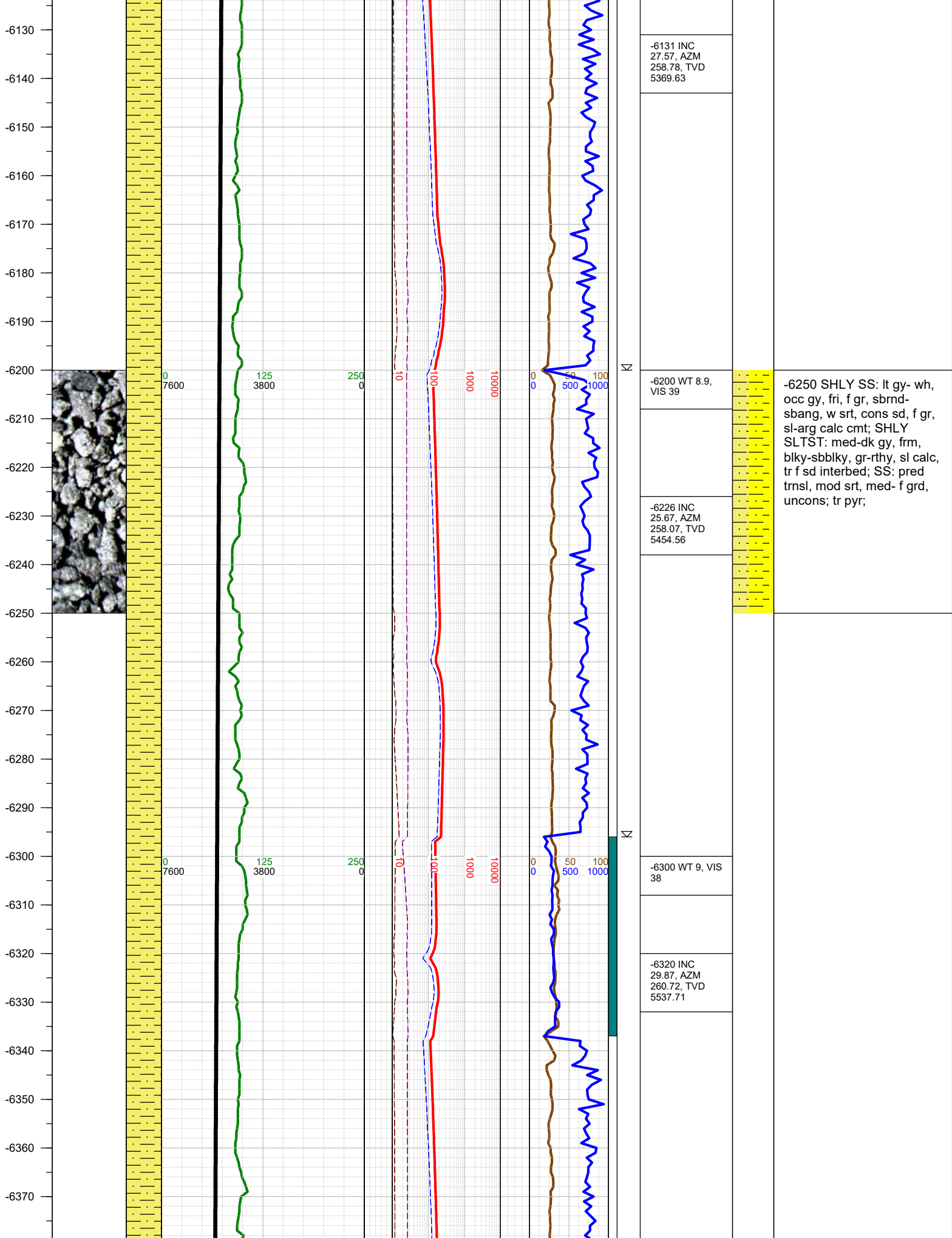

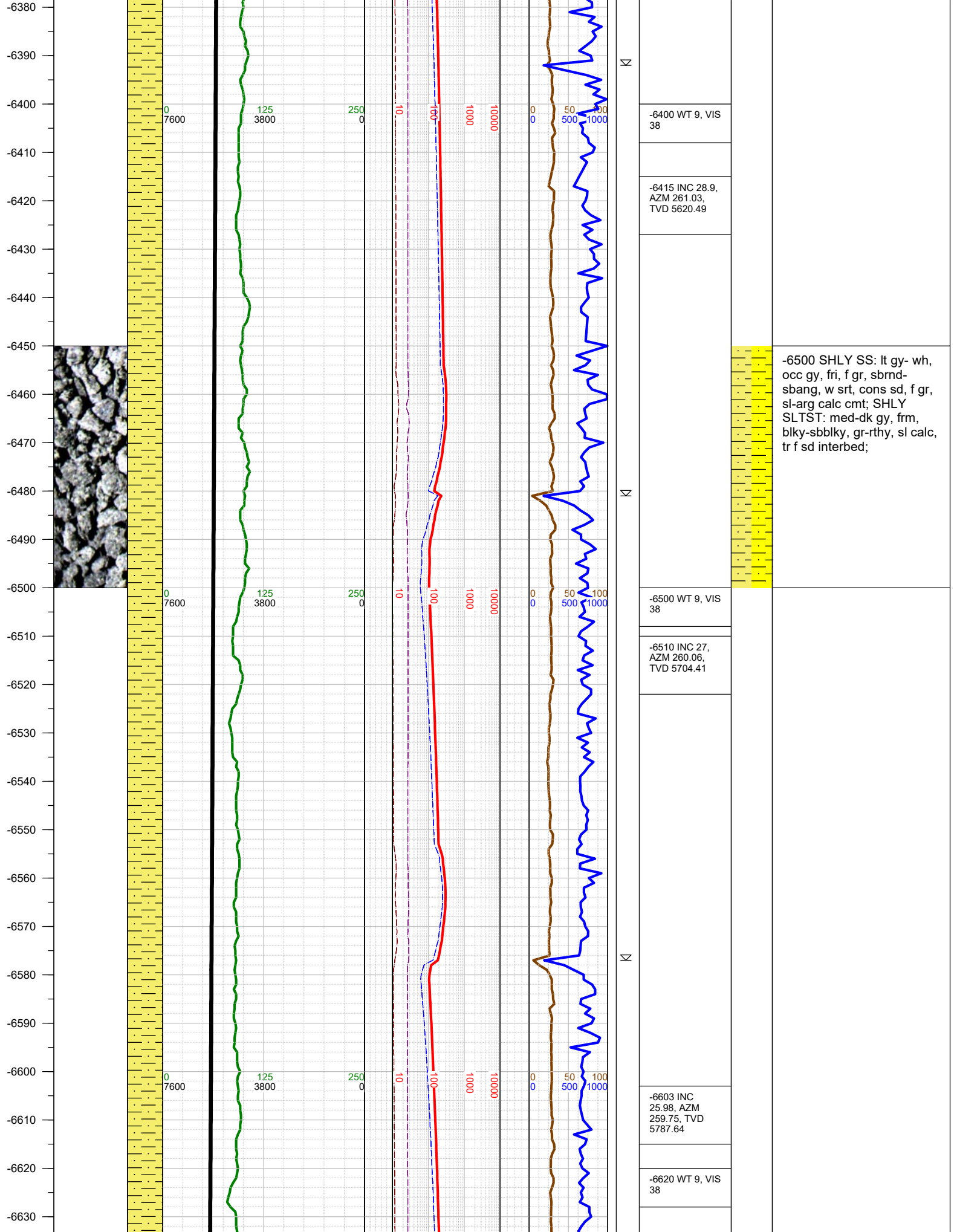

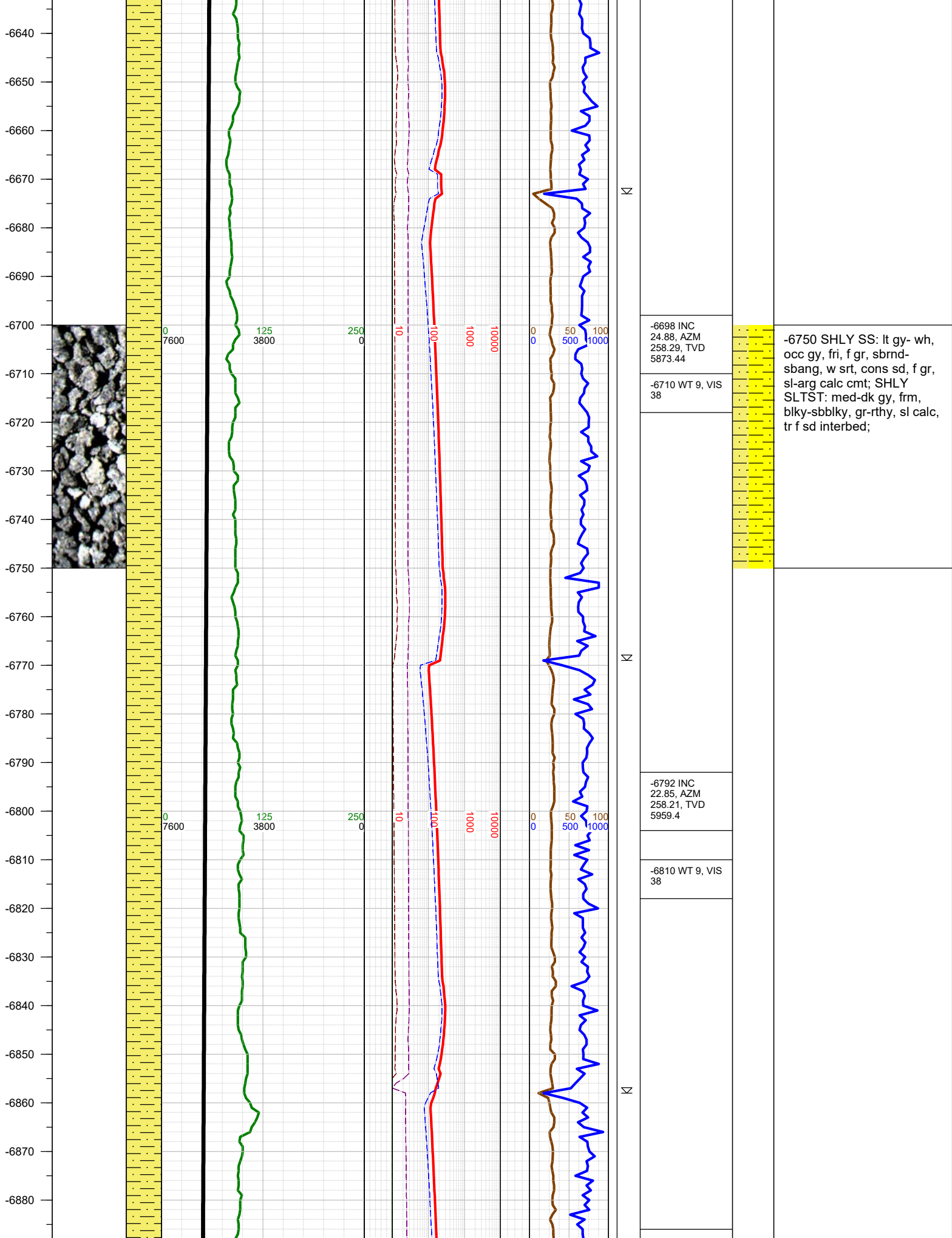

-6890
-6900
-6910
-6920
-6930
-6940
-6950
-6960
-6970
-6980
-6990
-7000
-7010
-7020
-7030
-7040
-7050
-7060
-7070
-7080
-7090
-7100
-7110
-7120
-7130
-7140

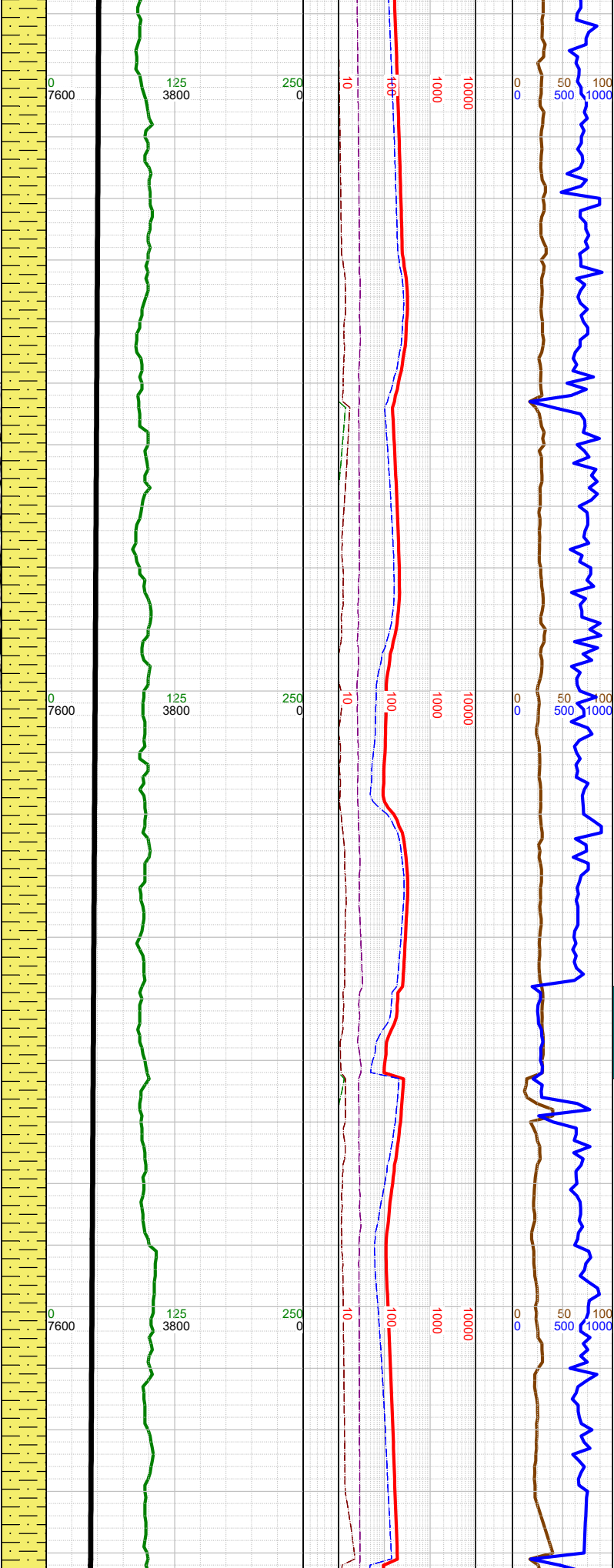
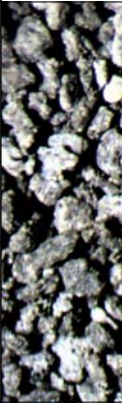

-6886 INC 20.11, AZM 258.73, TVD 6046.86	-6900 WT 9, VIS 38		
-6981 INC 17.81, AZM 260.06, TVD 6136.7	-7000 WT 9, VIS 39		-7000 SHLY SS: lt gy- wh, occ gy, fri, f gr, sbrnd- sbang, w srt, cons sd, f gr, sl-arg calc cmt; SHLY SLTST: med-dk gy, frm, blky-sbbiky, gr-rthy, sl calc, tr f sd interbed;
-7075 INC 18.25, AZM 253.14, TVD 6226.09	-7100 WT 9, VIS 39		

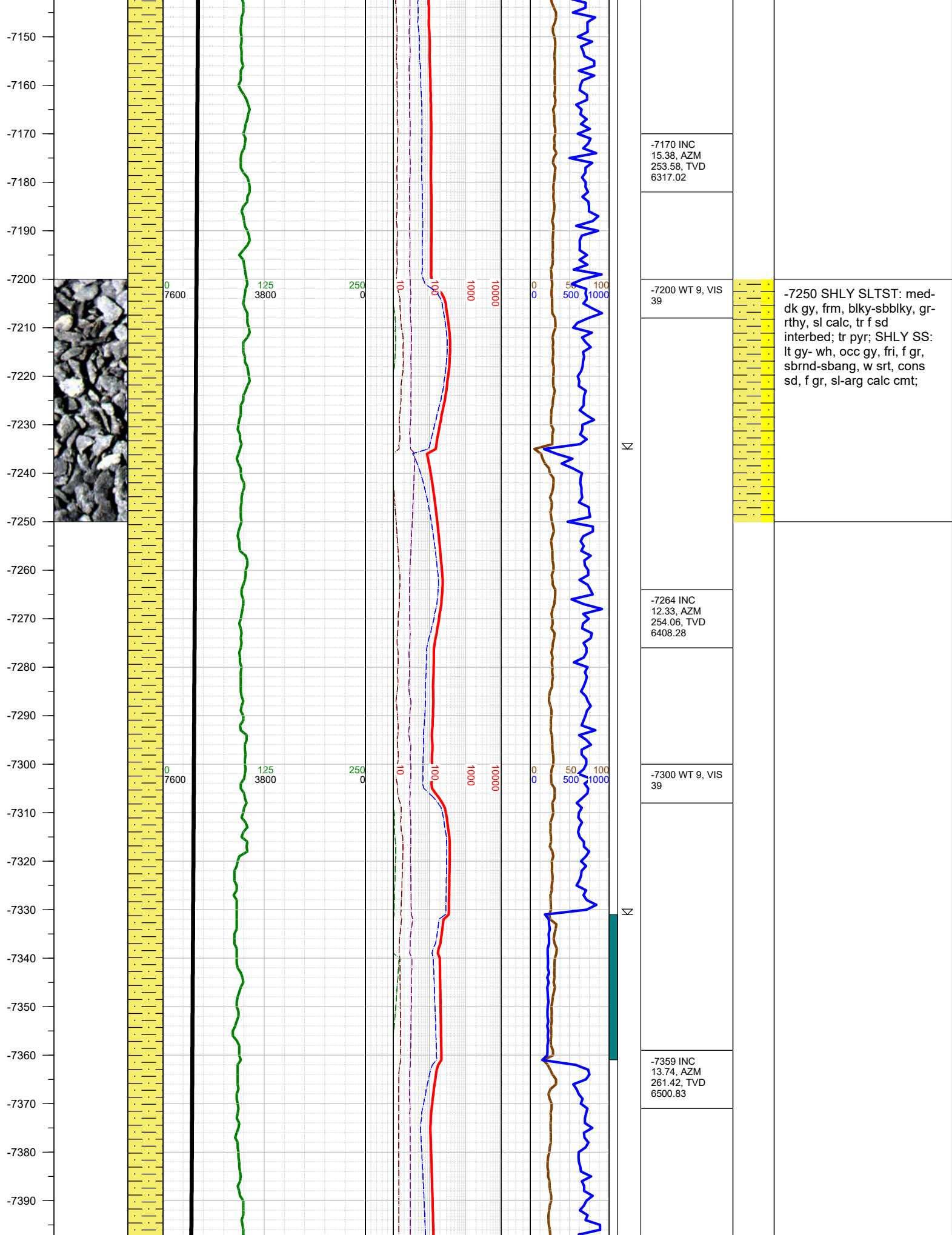

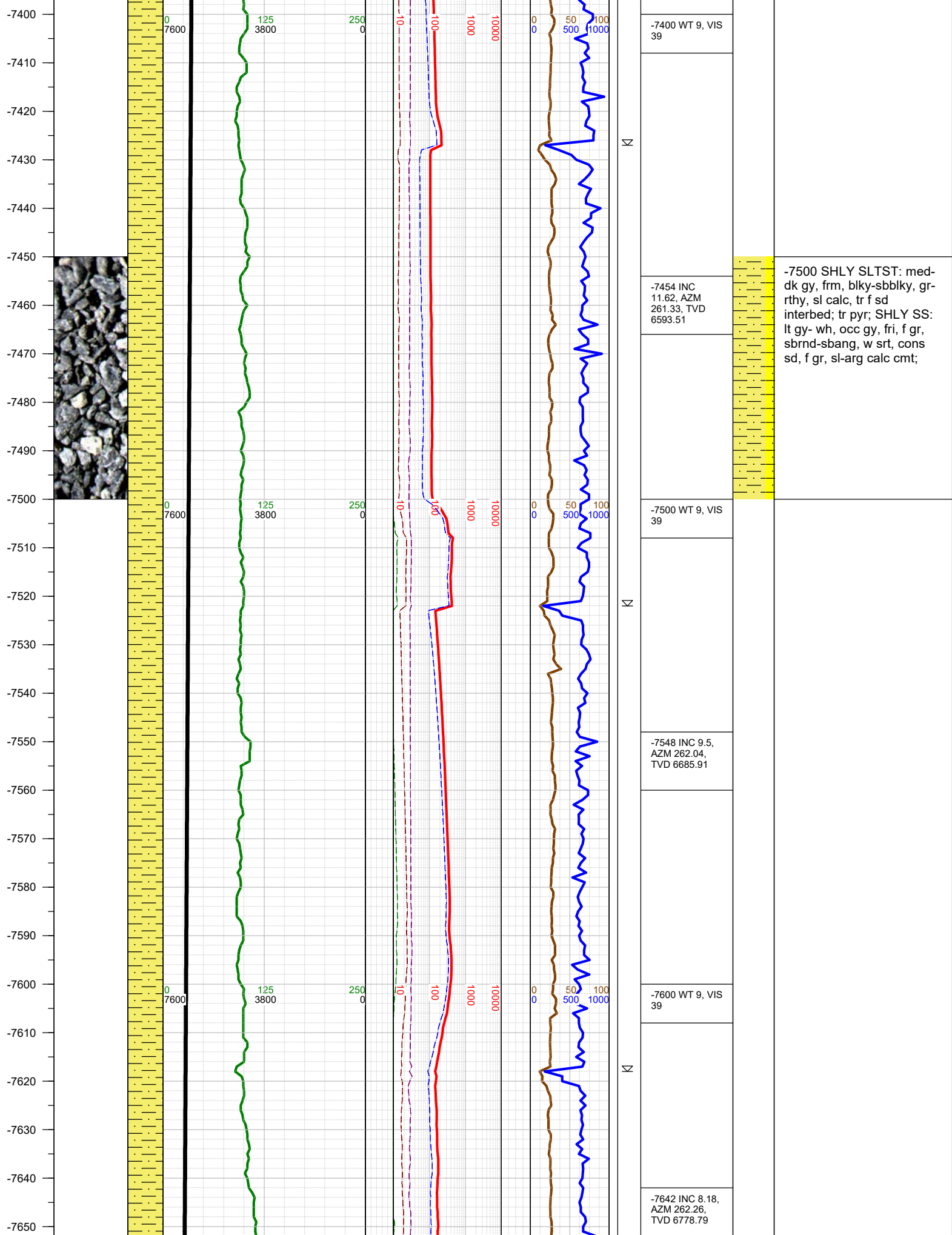

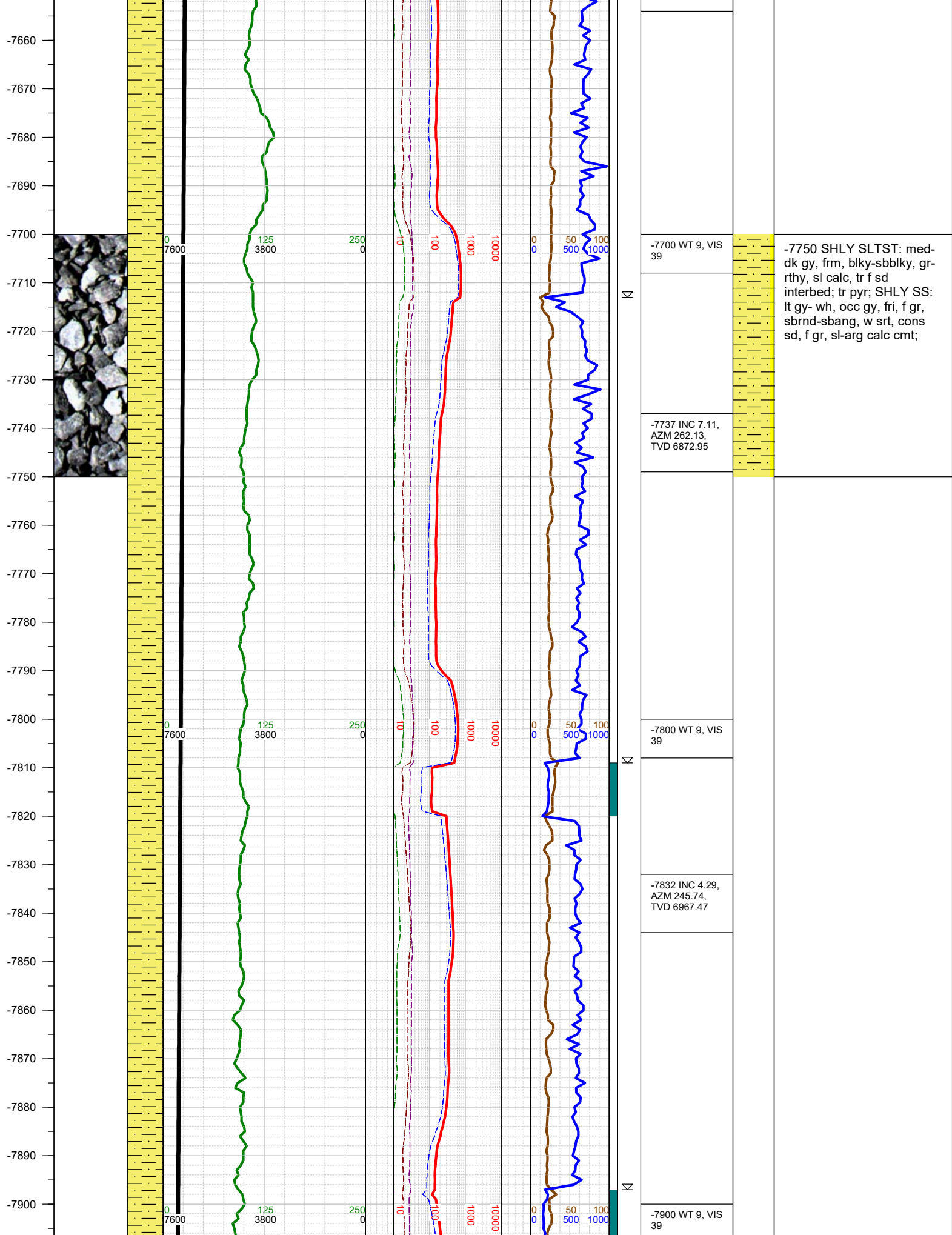

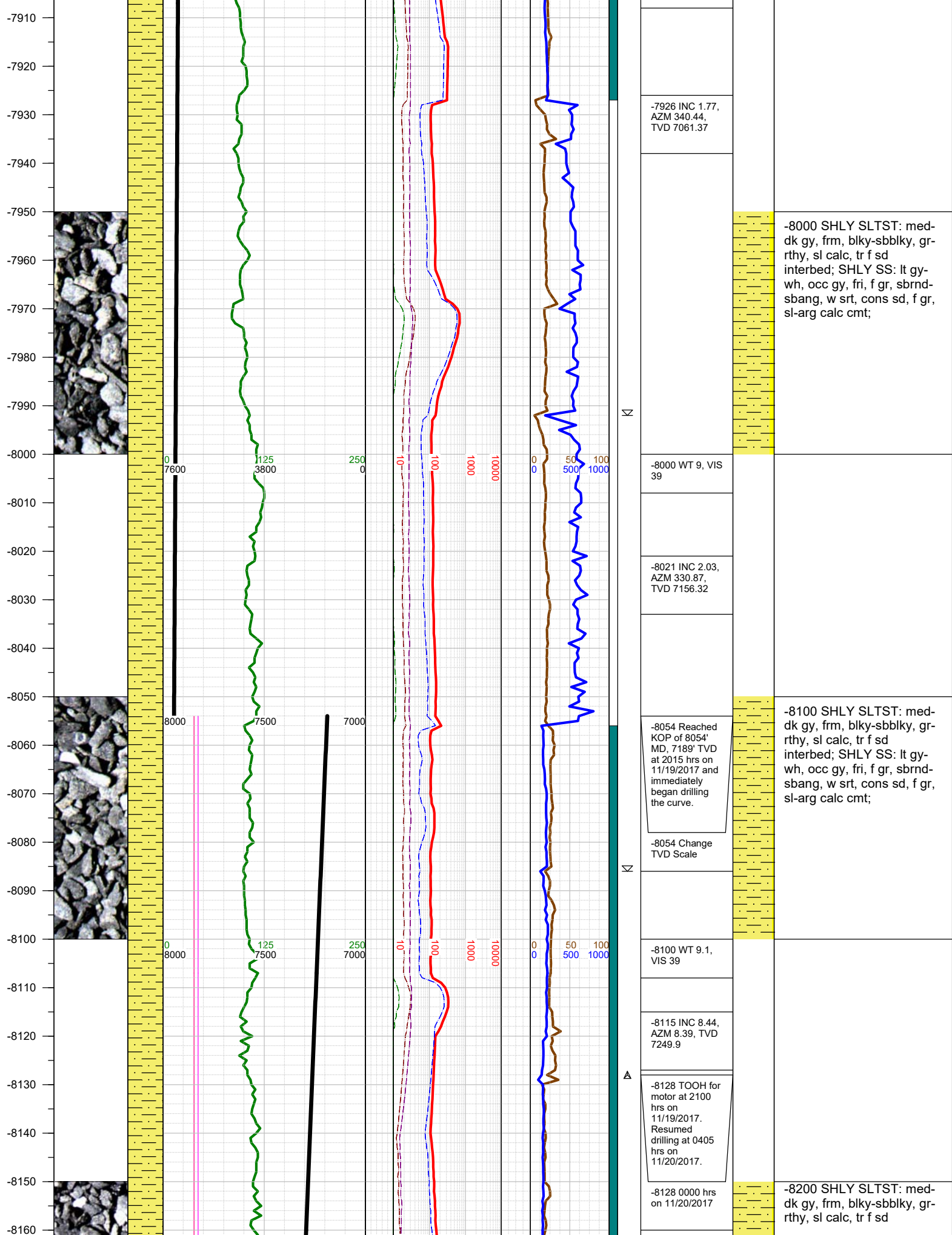

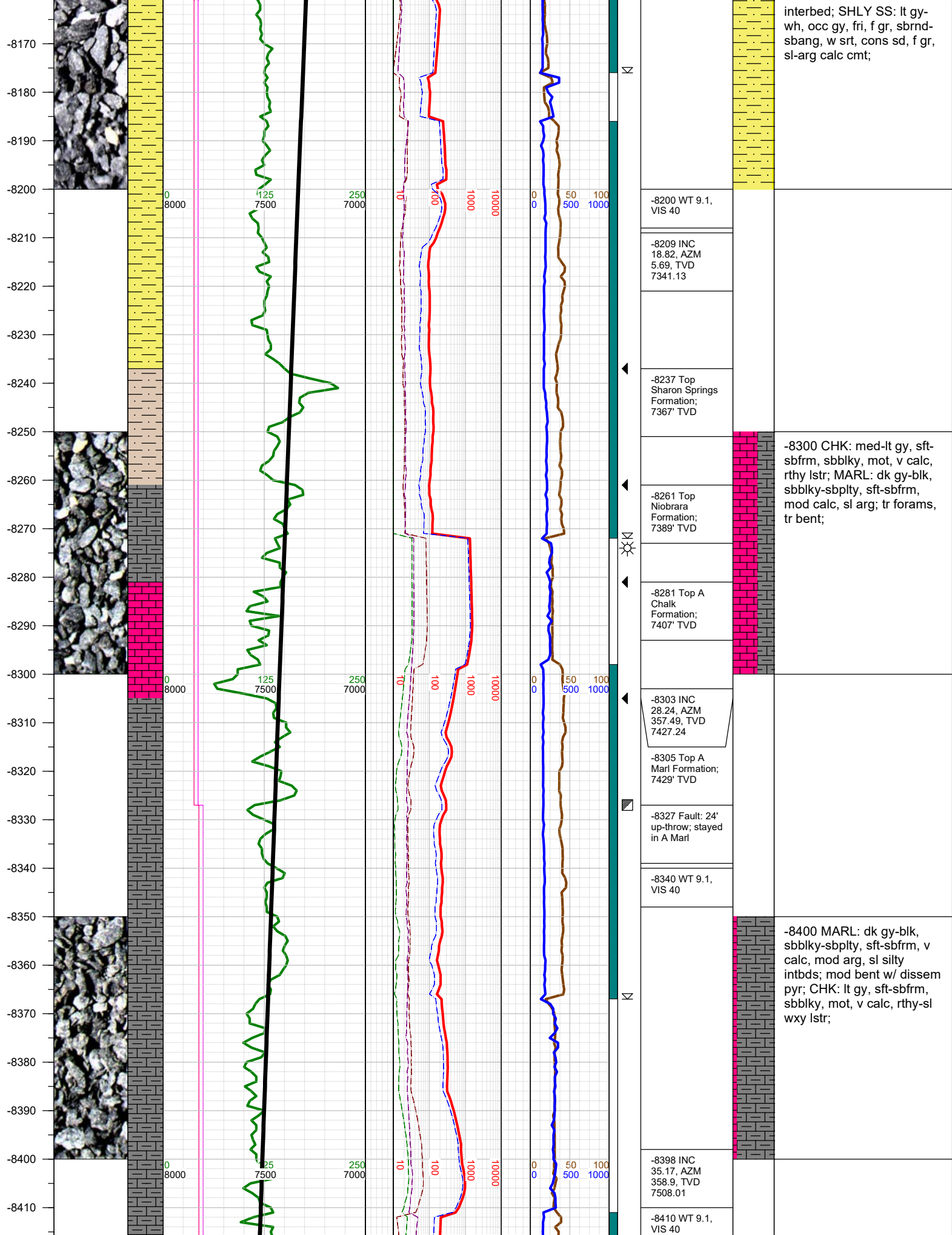

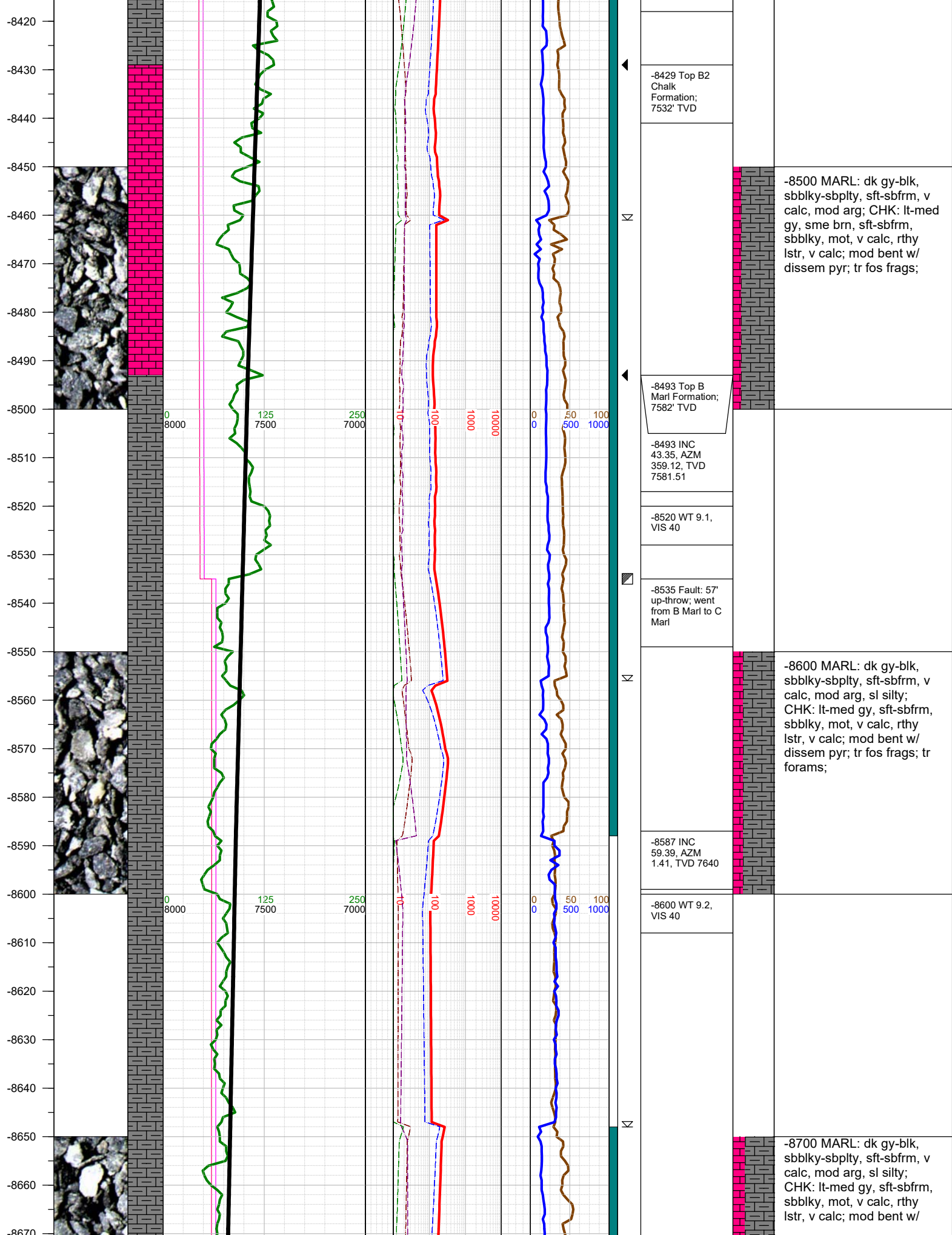

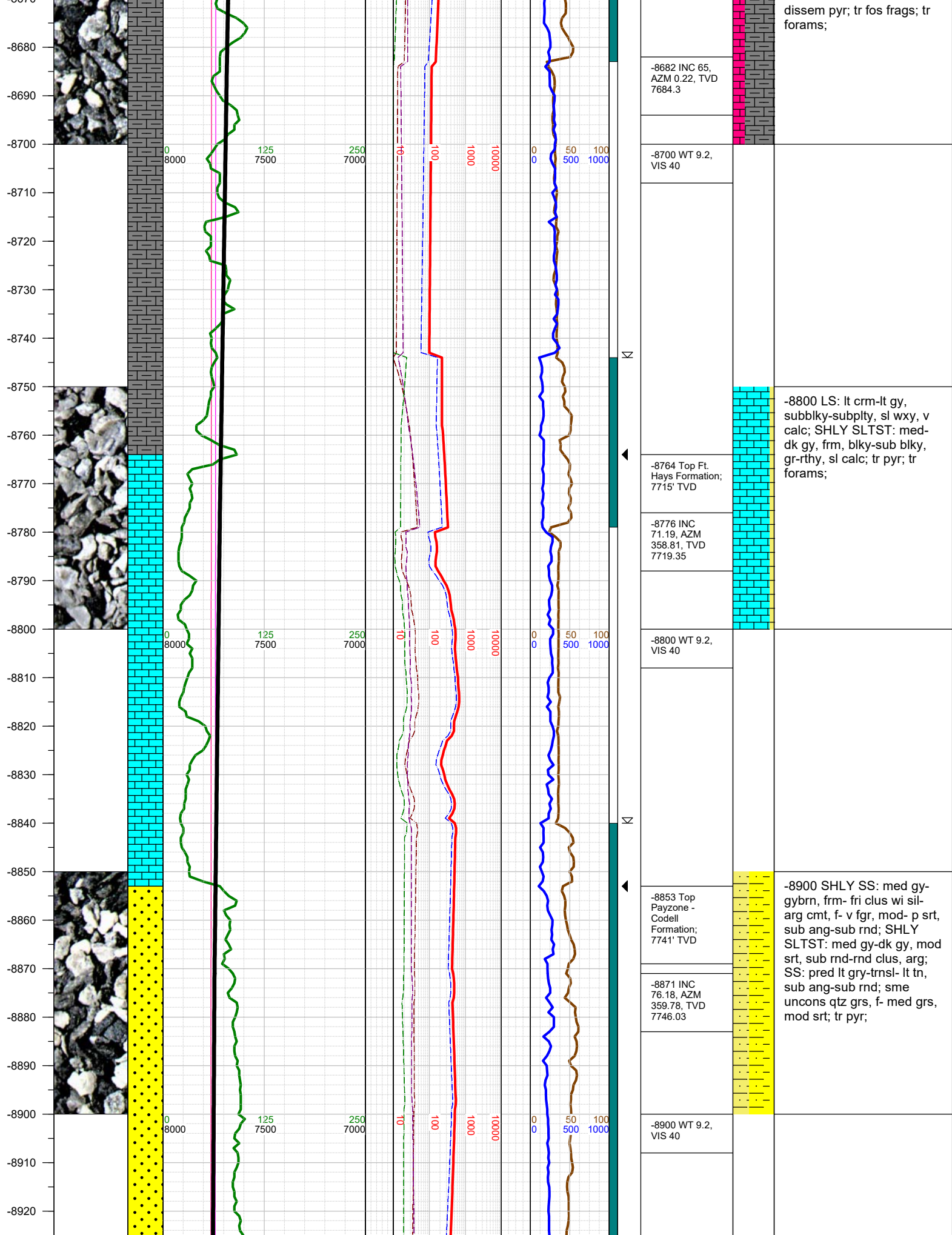

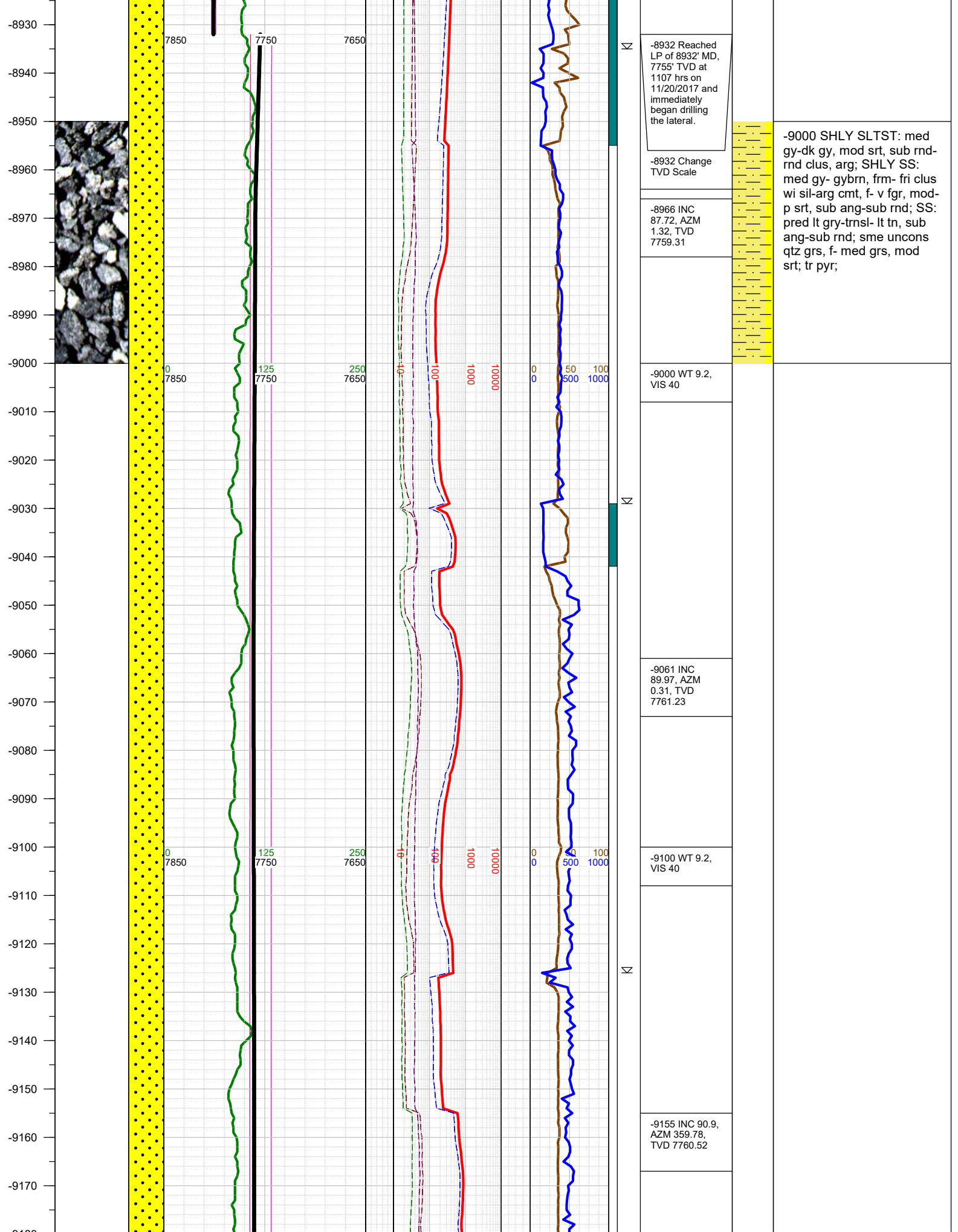

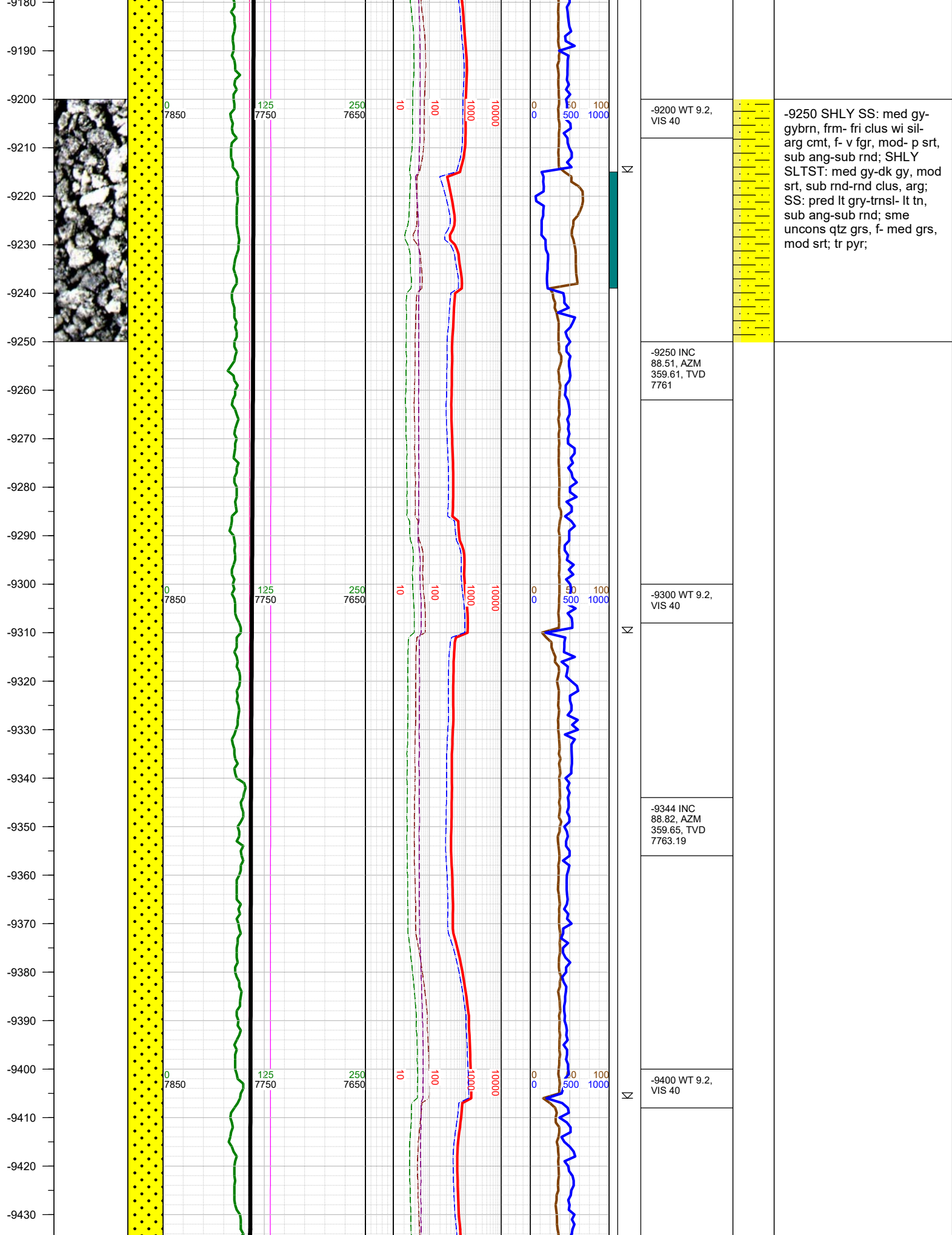

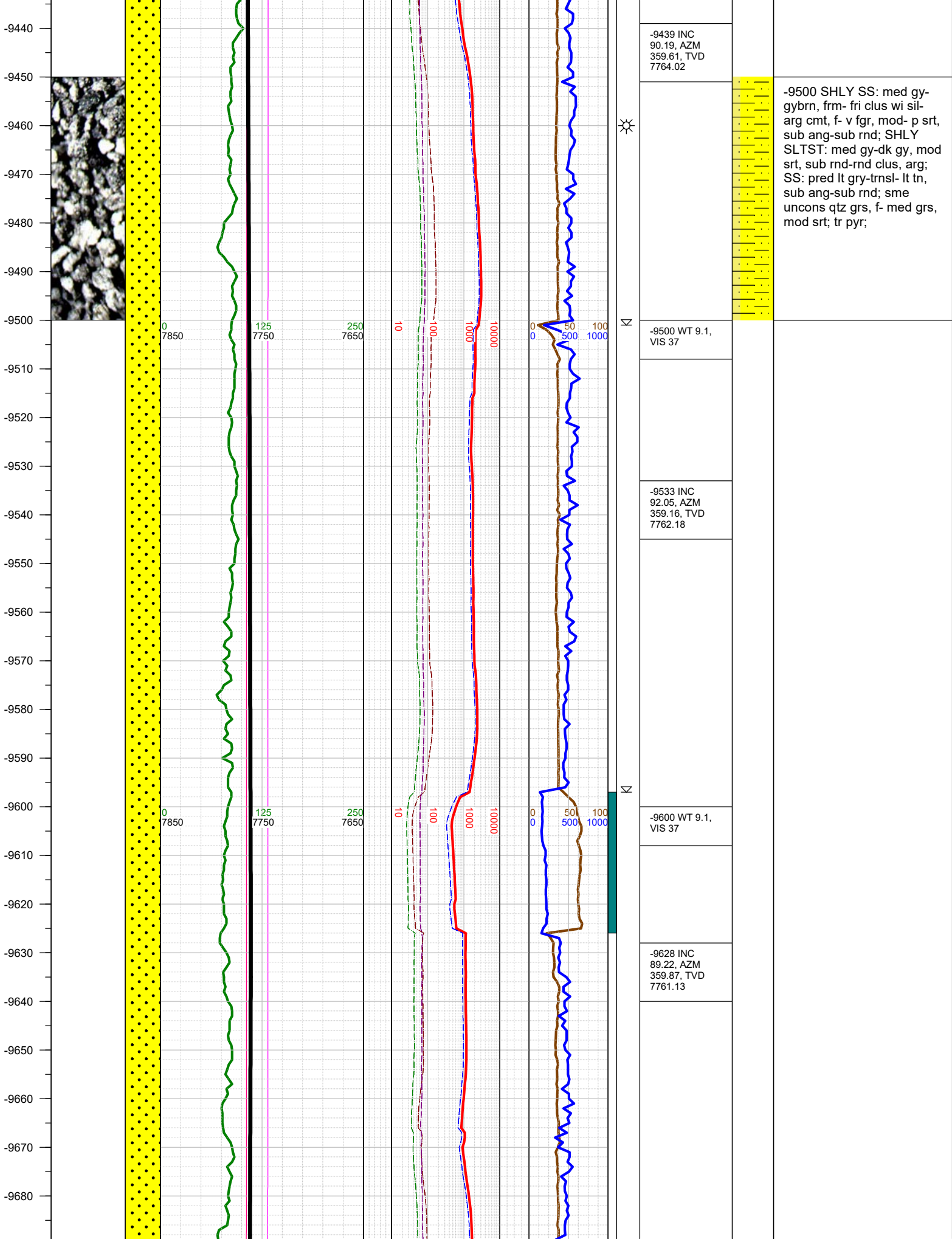

-9439 INC
90.19, AZM
359.61, TVD
7764.02



-9500 SHLY SS: med gy-
gybrn, frm- fri clus wi sil-
arg cmt, f- v fgr, mod- p srt,
sub ang-sub rnd; SHLY
SLTST: med gy-dk gy, mod
srt, sub rnd-rnd clus, arg;
SS: pred lt gry-trnsl- lt tn,
sub ang-sub rnd; sme
uncons qtz grs, f- med grs,
mod srt; tr pyr;

-9500 WT 9.1,
VIS 37

-9533 INC
92.05, AZM
359.16, TVD
7762.18

-9600 WT 9.1,
VIS 37

-9628 INC
89.22, AZM
359.87, TVD
7761.13

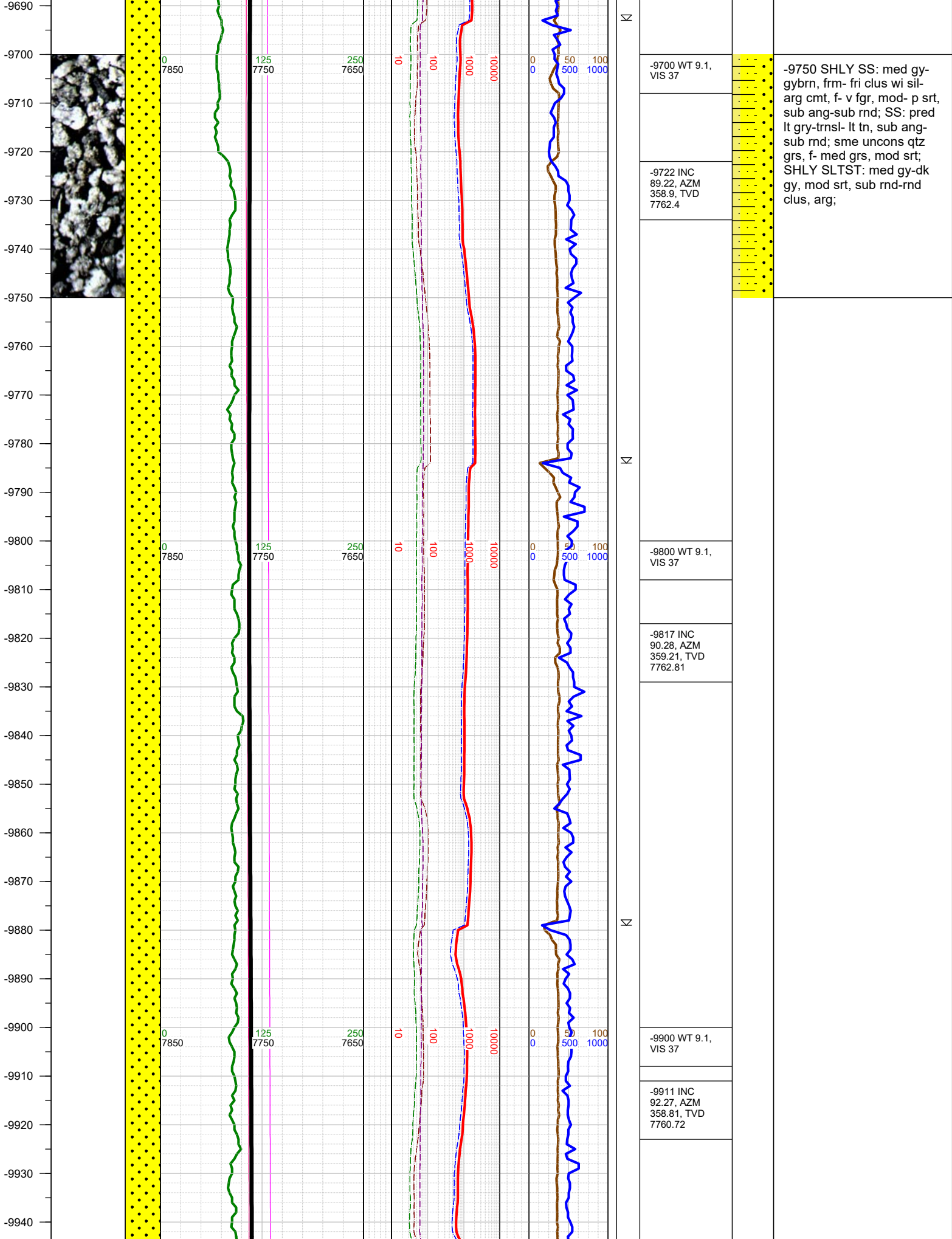

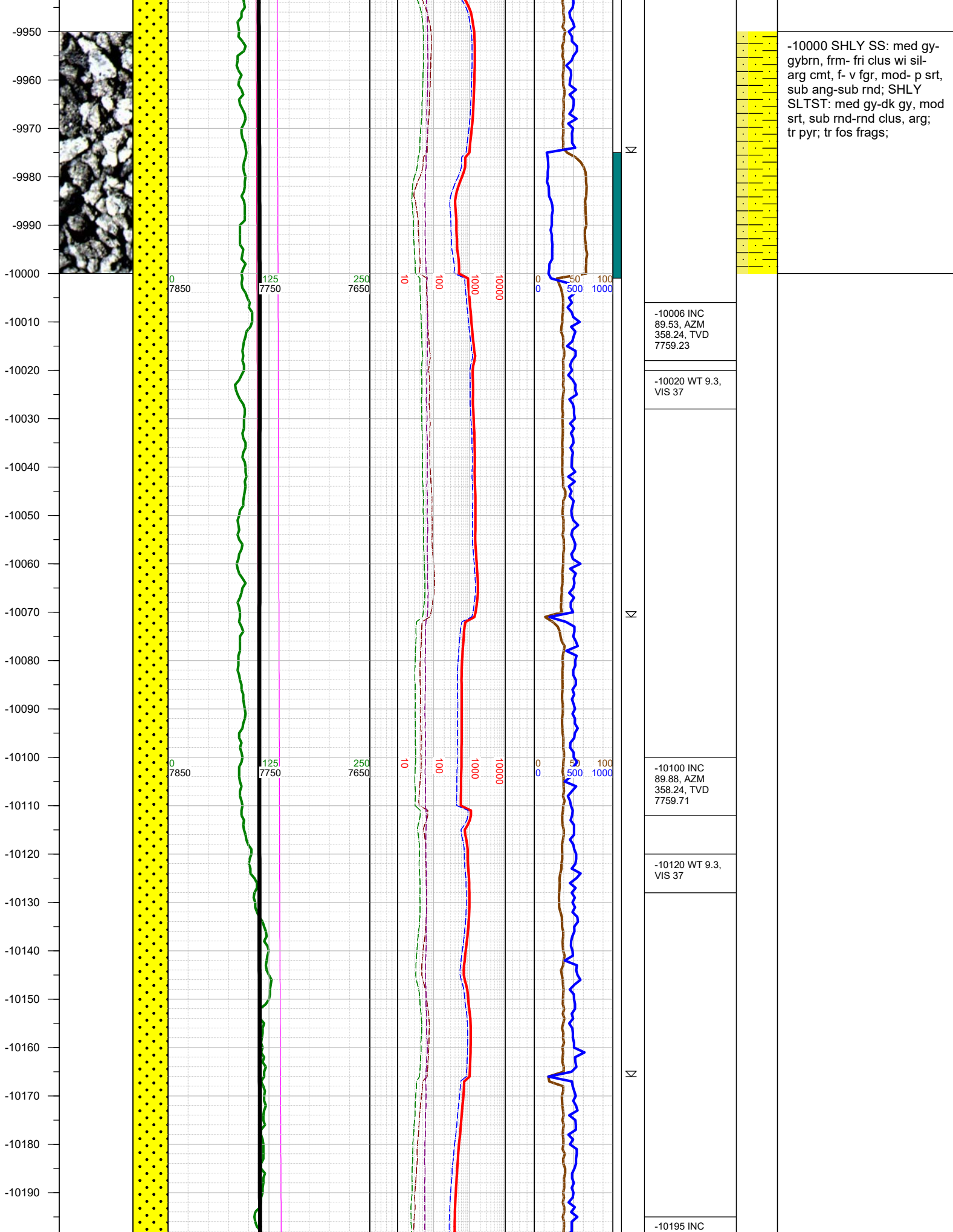

-10000 SHLY SS: med gy-gybrn, frm- fri clus wi sil-arg cmt, f- v fgr, mod- p srt, sub ang-sub rnd; SHLY SLTST: med gy-dk gy, mod srt, sub rnd-rnd clus, arg; tr pyr; tr fos frags;

-10006 INC
89.53, AZM
358.24, TVD
7759.23

-10020 WT 9.3,
VIS 37

-10100 INC
89.88, AZM
358.24, TVD
7759.71

-10120 WT 9.3,
VIS 37

-10195 INC

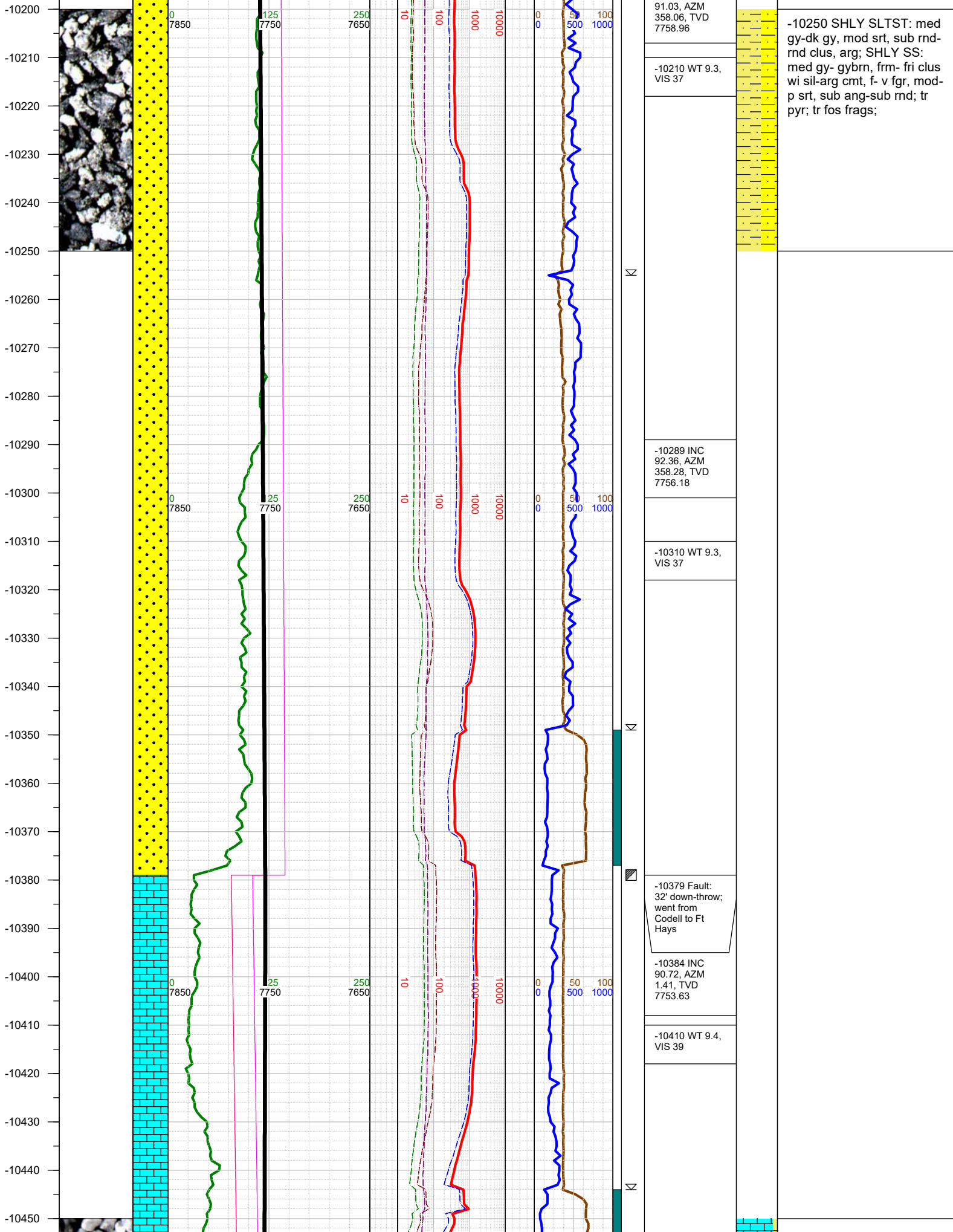

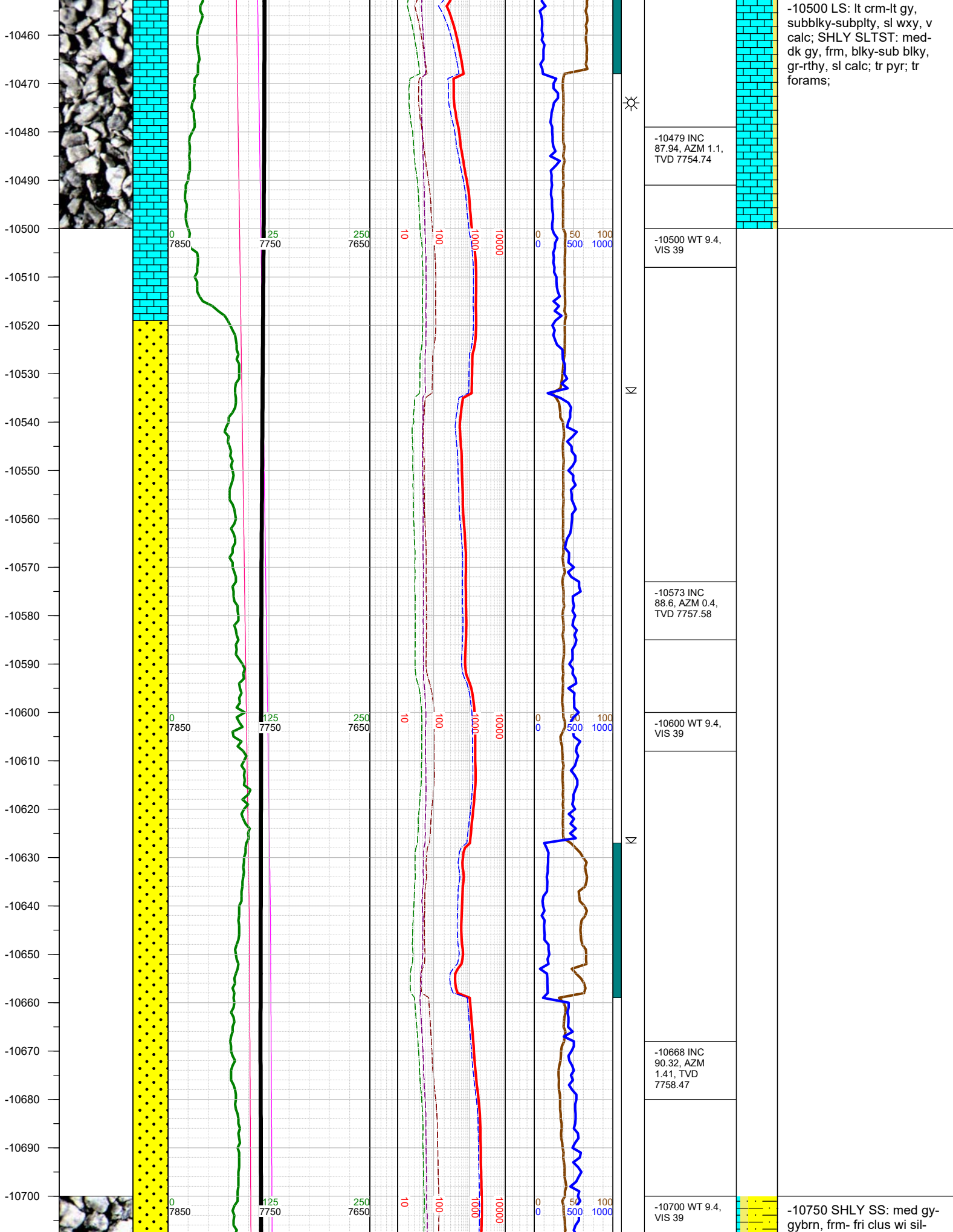

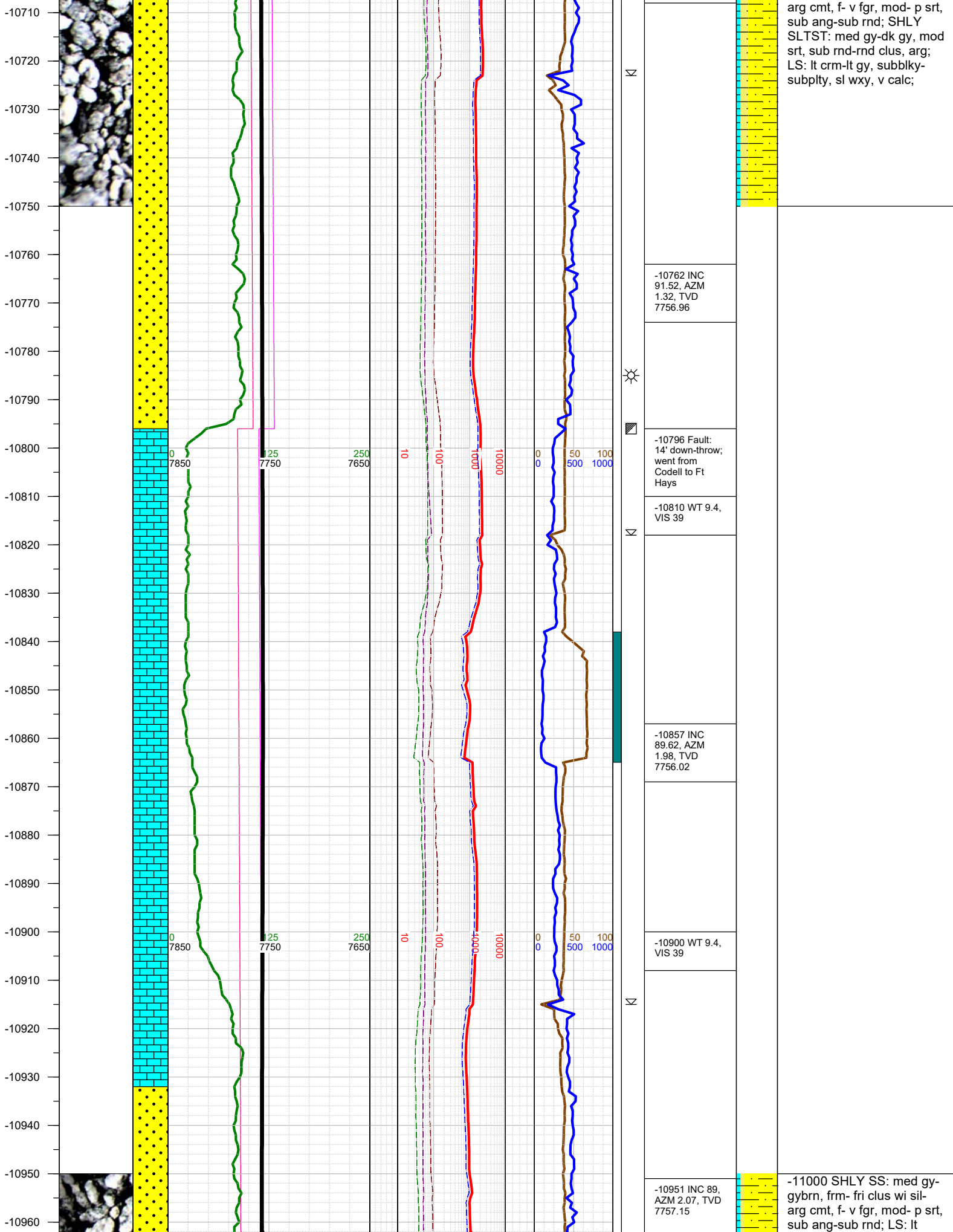

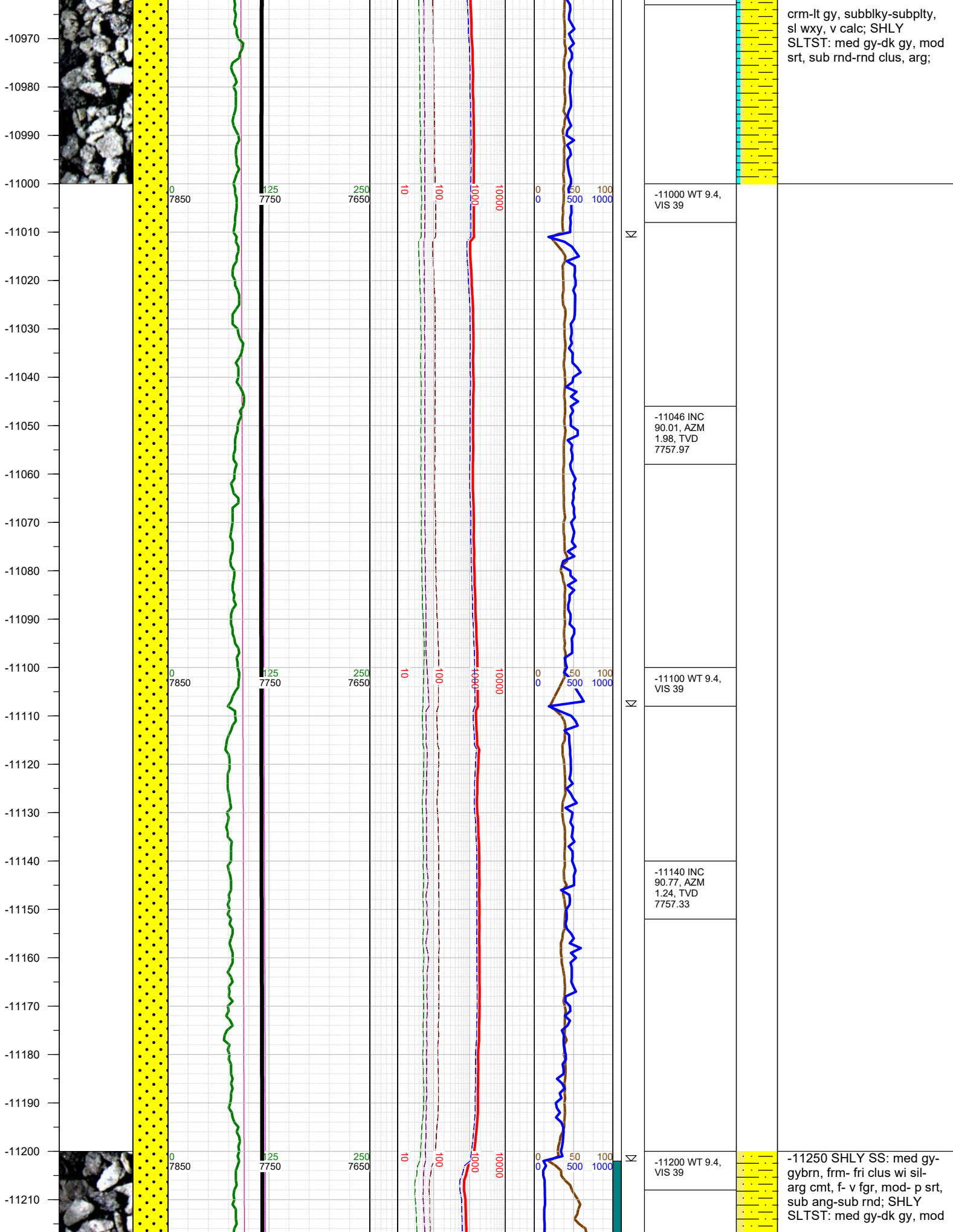

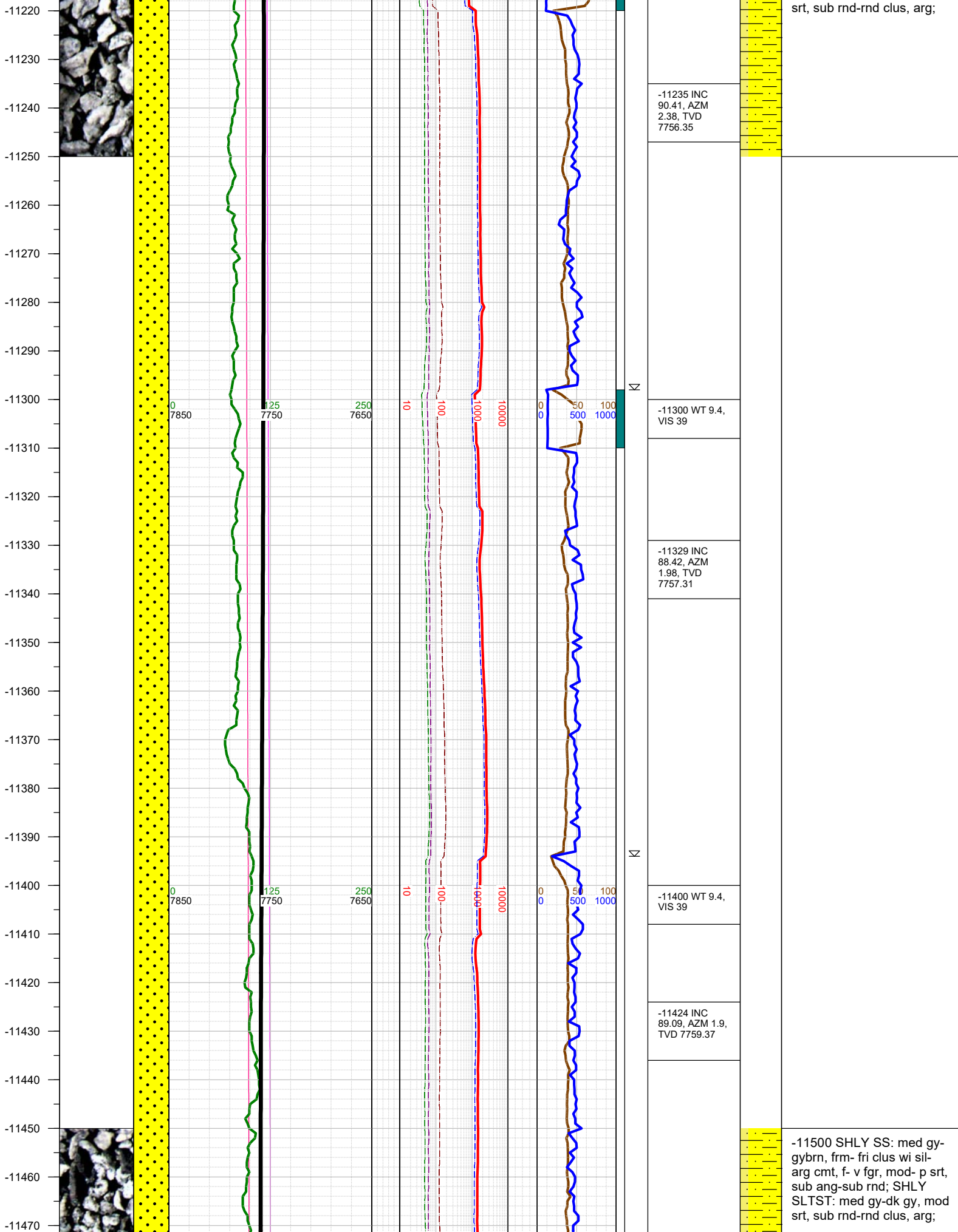

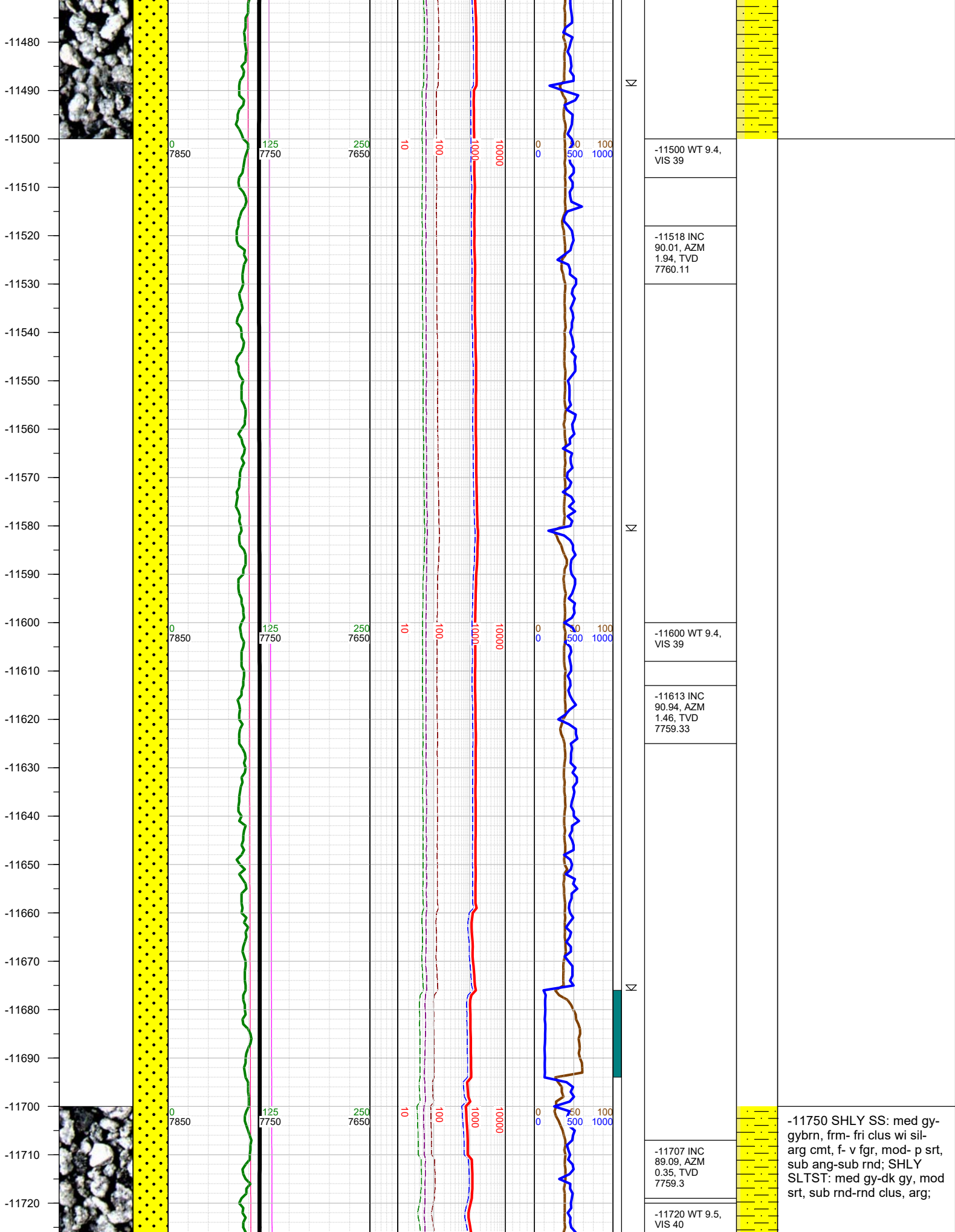

-11750 SHLY SS: med gy-gybrn, frm- fri clus wi sil-arg cmt, f- v fgr, mod- p srt, sub ang-sub rnd; SHLY SLTST: med gy-dk gy, mod srt, sub rnd-rnd clus, arg;

-11730
-11740
-11750
-11760
-11770
-11780
-11790
-11800
-11810
-11820
-11830
-11840
-11850
-11860
-11870
-11880
-11890
-11900
-11910
-11920
-11930
-11940
-11950
-11960
-11970
-11980

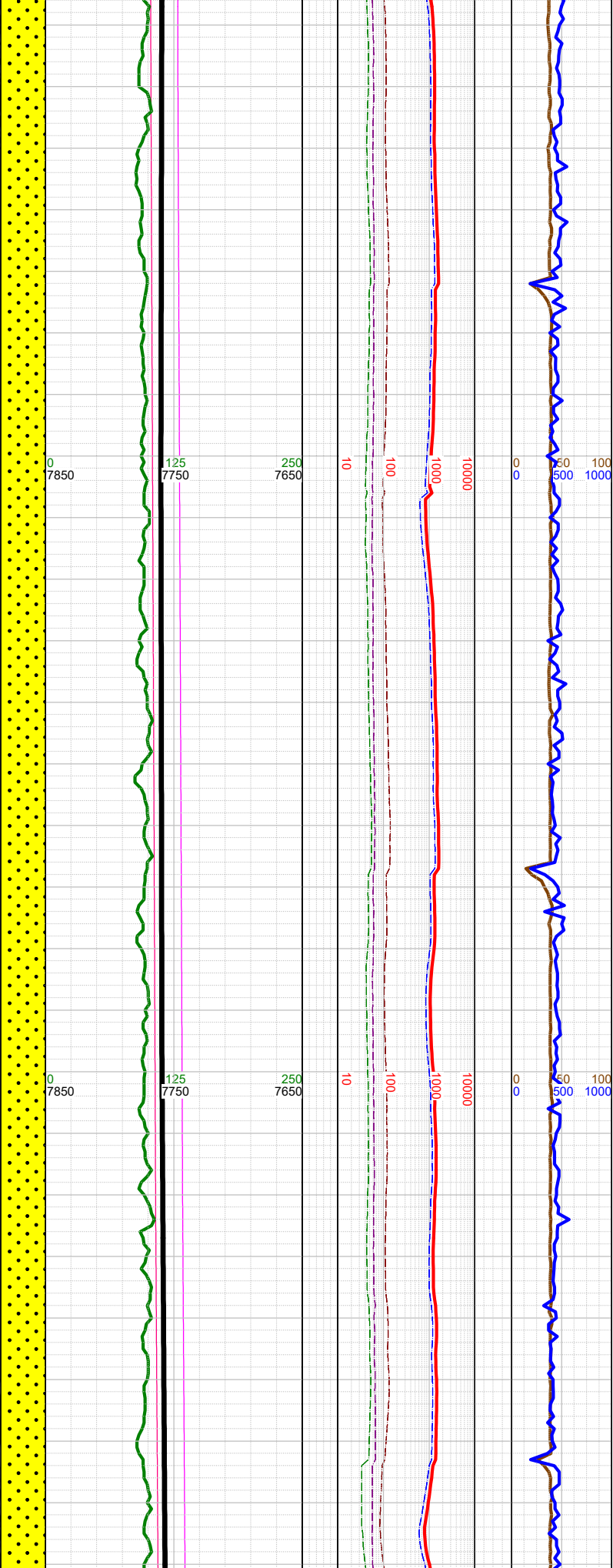
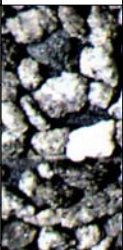
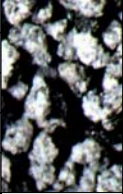

N
N
N

	-11802 INC 89.84, AZM 359.74, TVD 7760.19
	-11820 WT 9.5, VIS 40
	-11897 INC 91.12, AZM 359.78, TVD 7759.39
	-11910 WT 9.5, VIS 40



-12000 SHLY SS: med gy-
gybrn, frm- fri clus wi sil-
arg cmt, f- v fgr, mod- p srt,
sub ang-sub rnd; SHLY
SLTST: med gy-dk gy, mod
srt, sub rnd-rnd clus, arg;

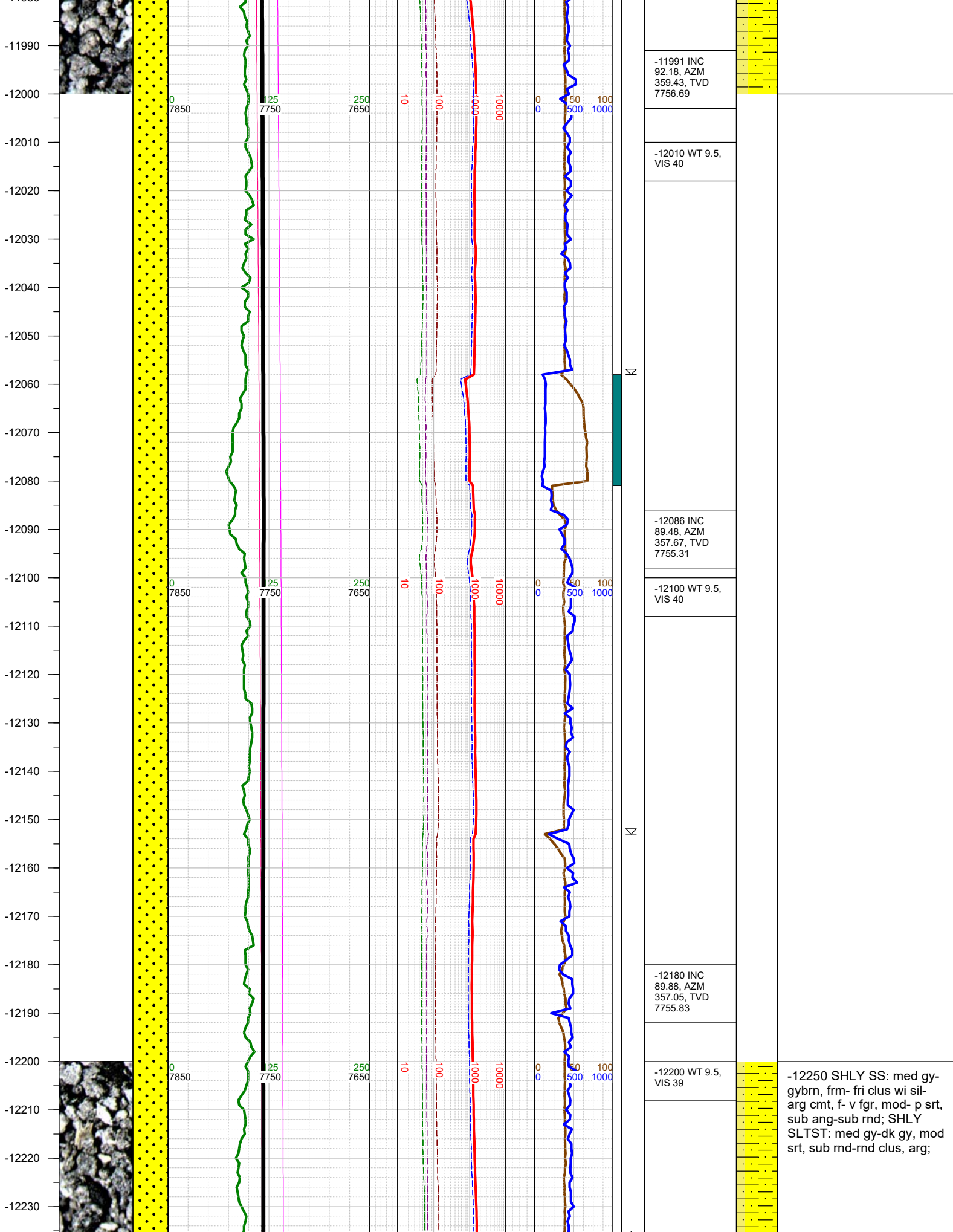

-12250 SHLY SS: med gy-gybrn, frm- fri clus wi sil-arg cmt, f- v fgr, mod- p srt, sub ang-sub rnd; SHLY SLTST: med gy-dk gy, mod srt, sub rnd-rnd clus, arg;

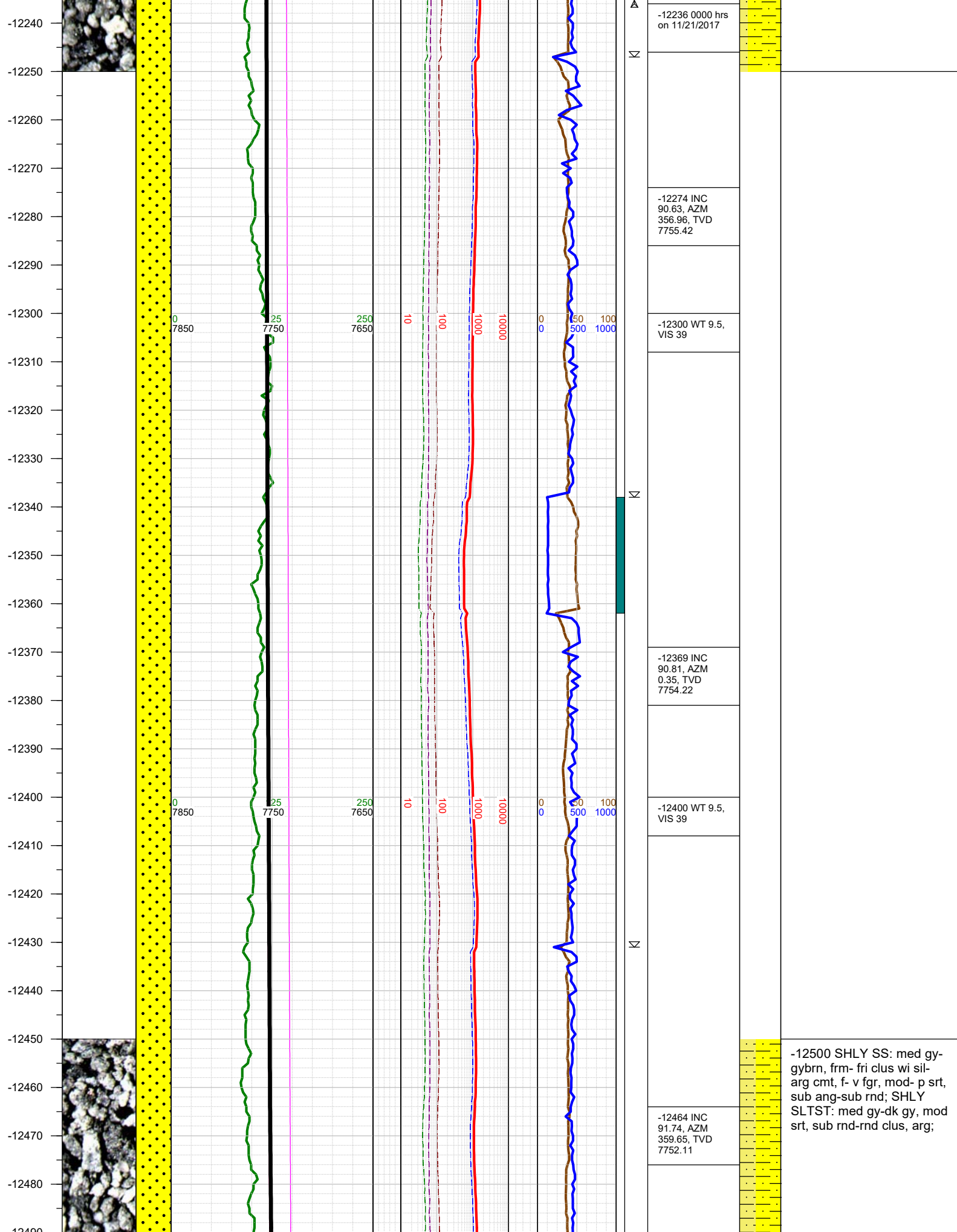

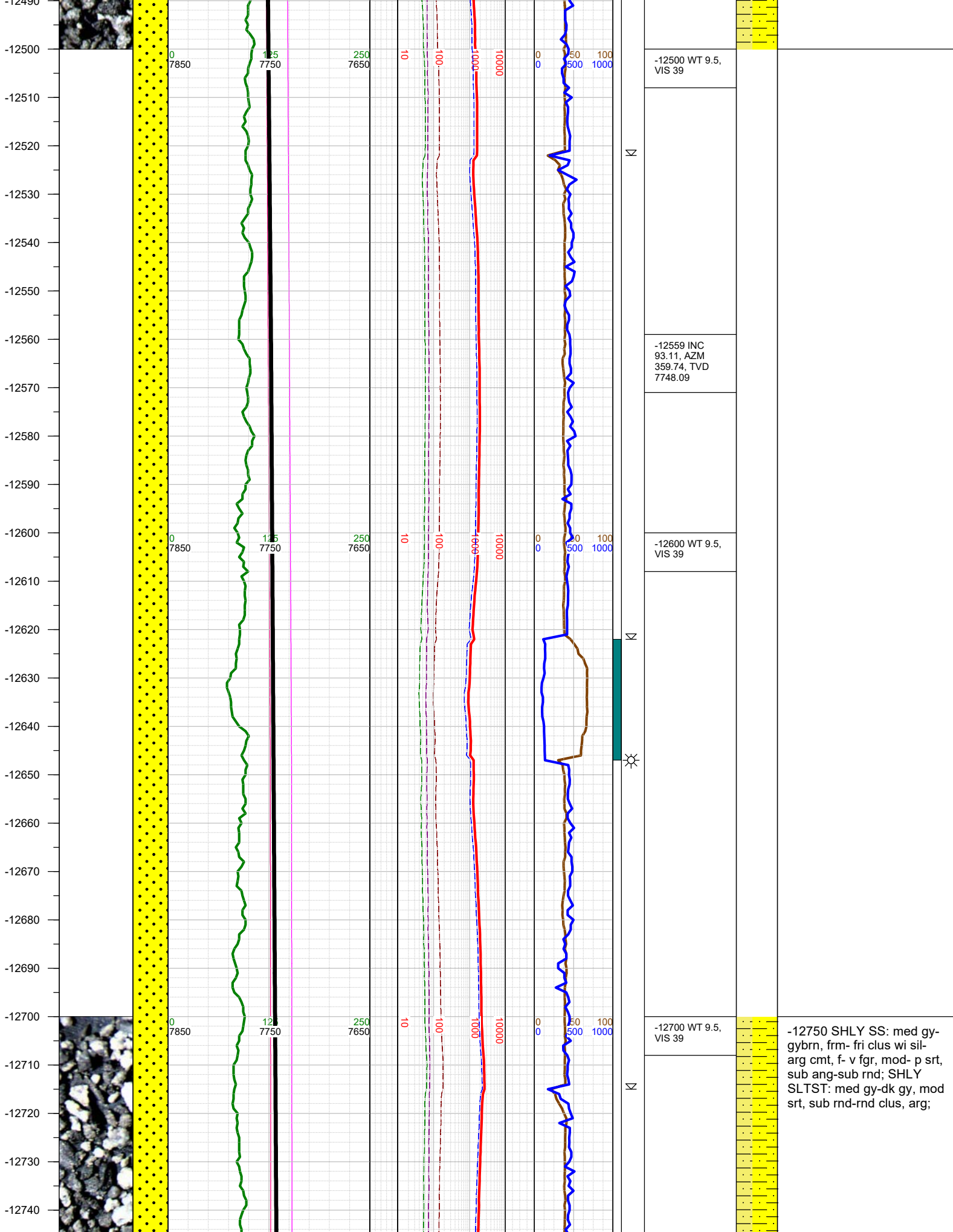

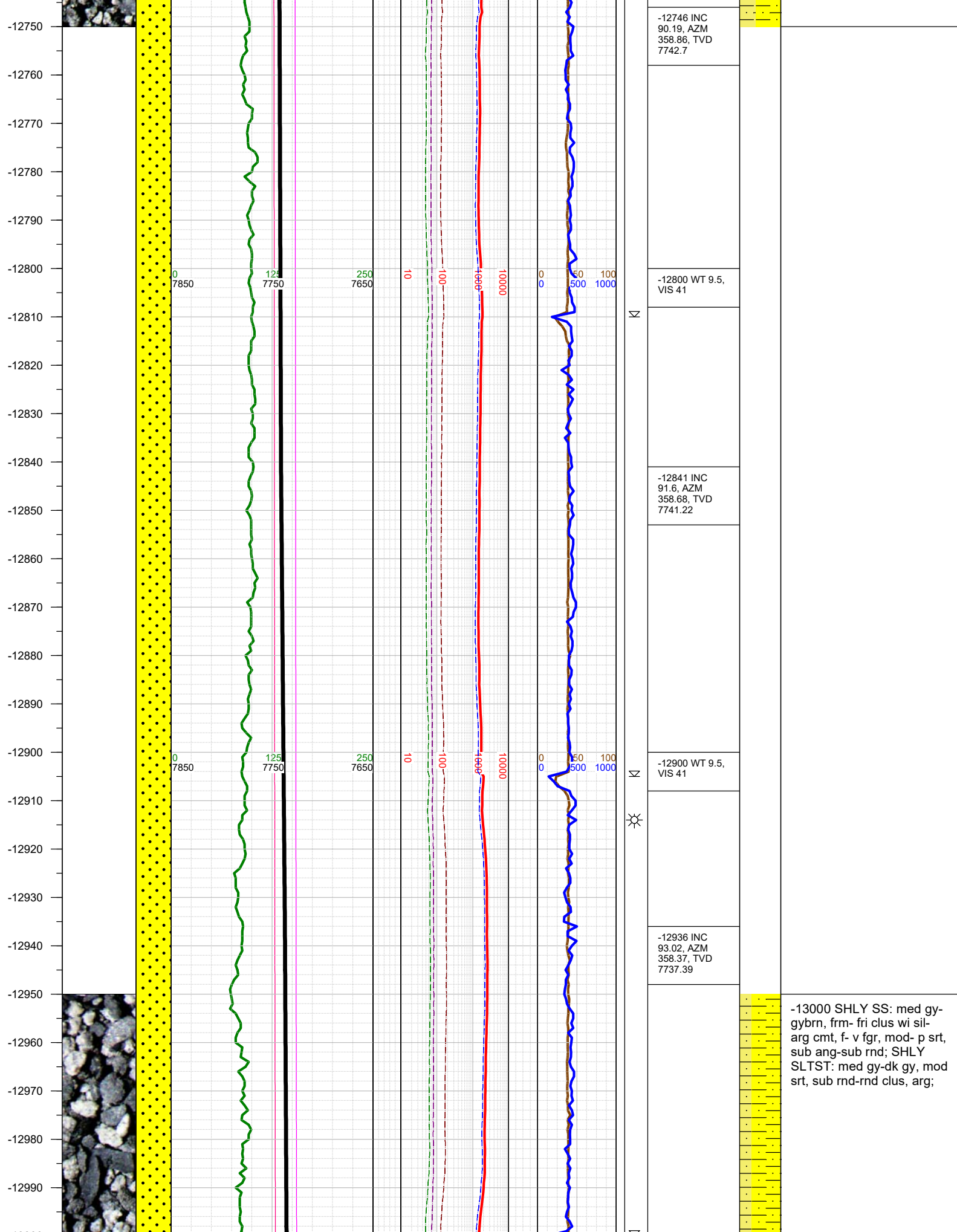

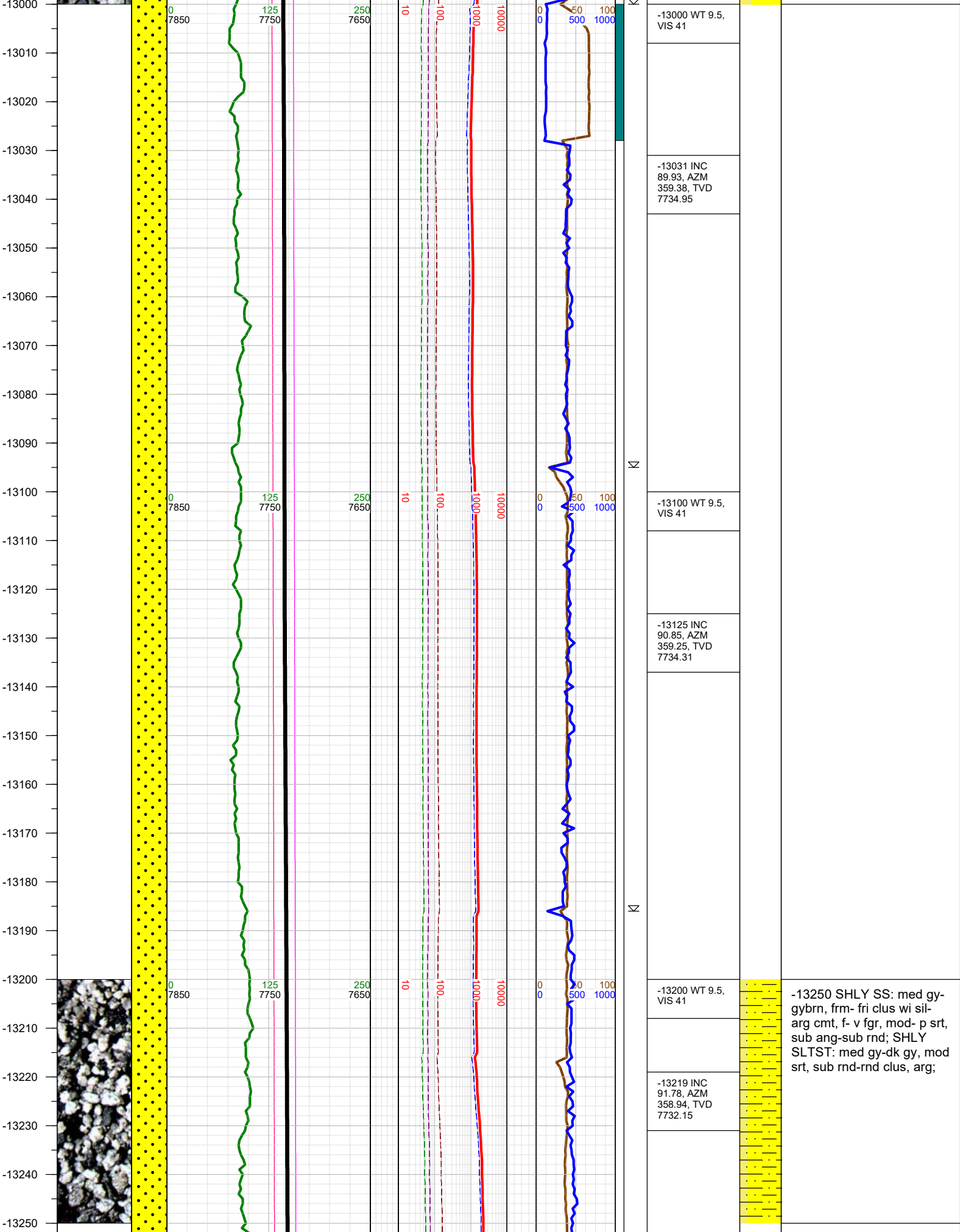

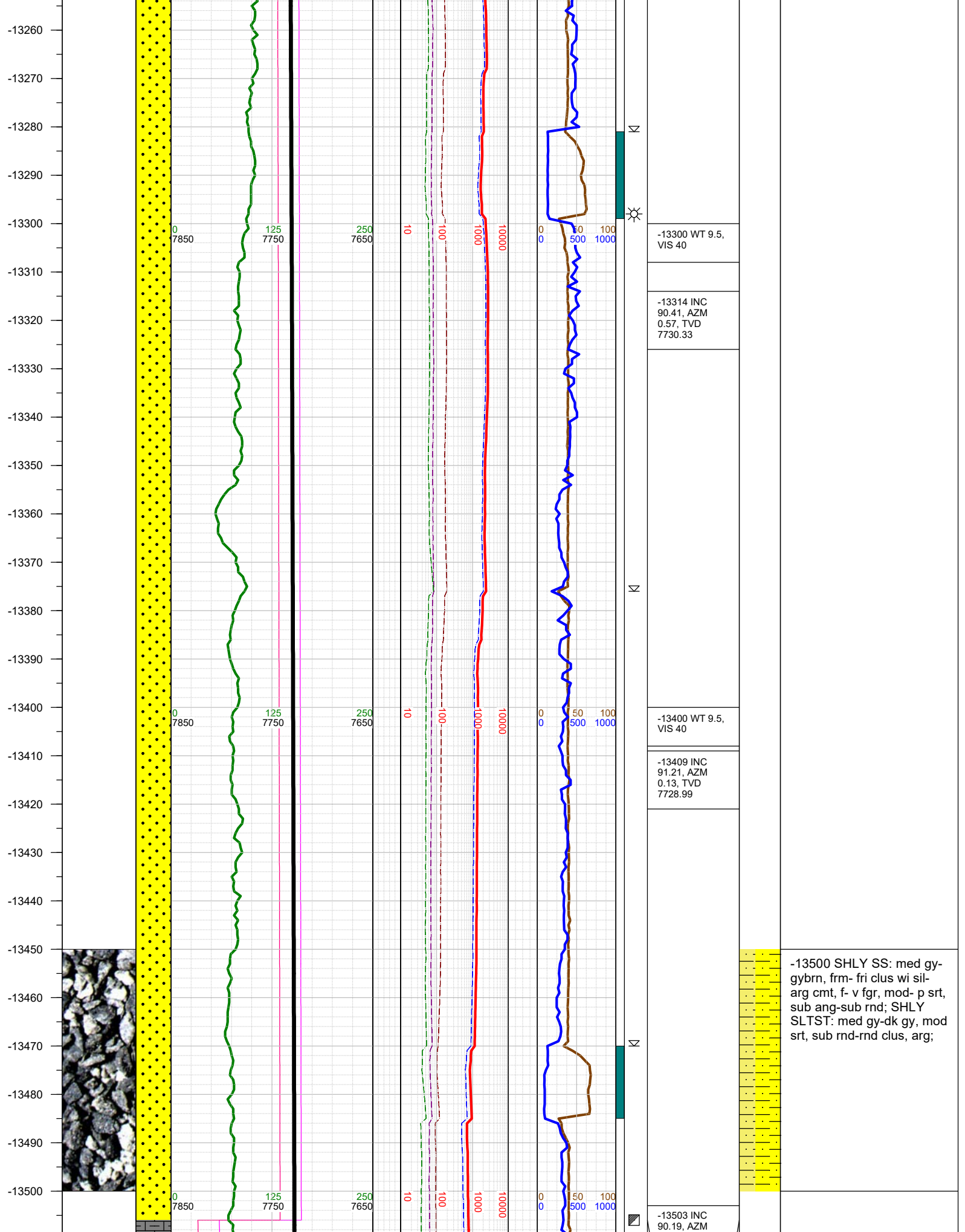

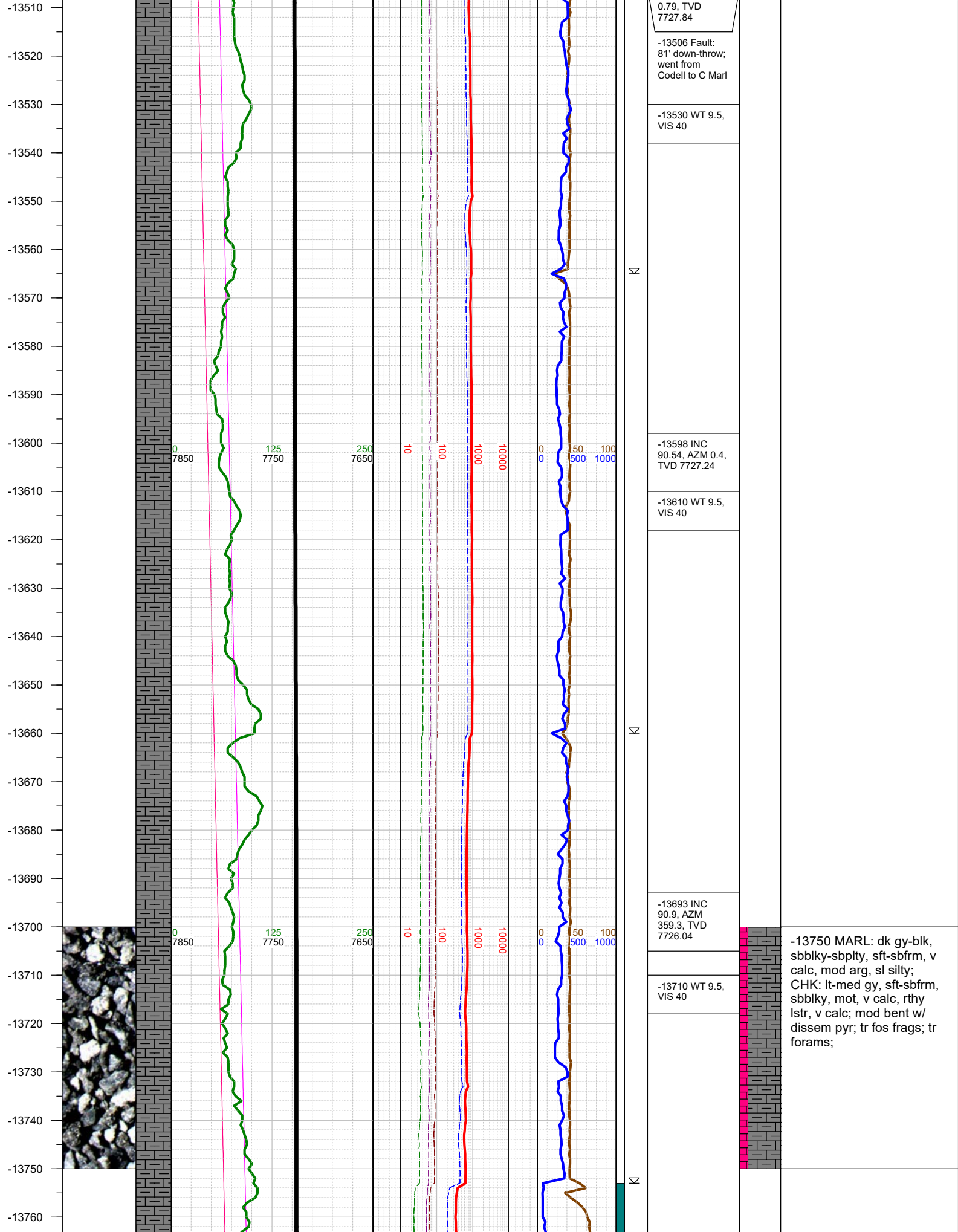

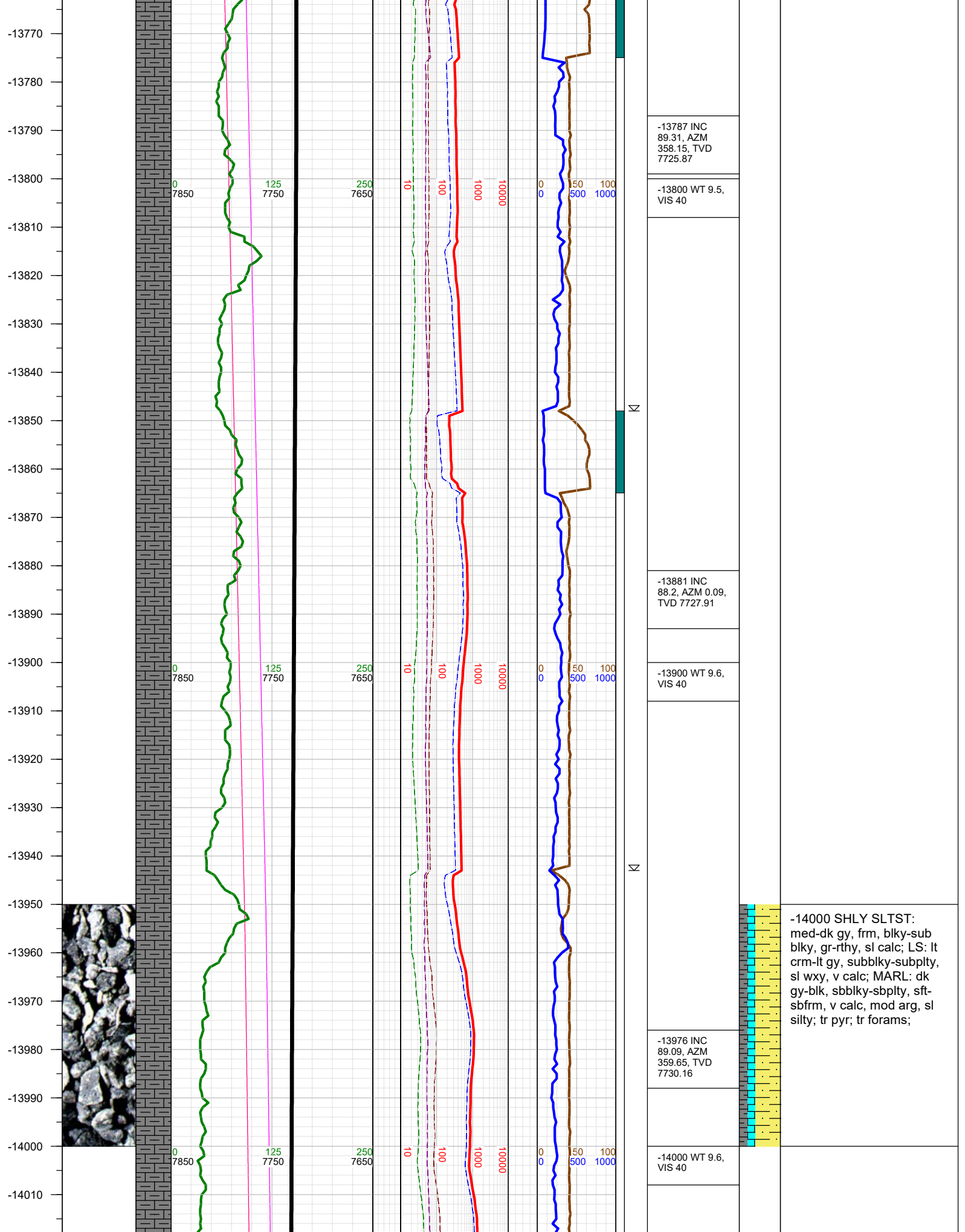

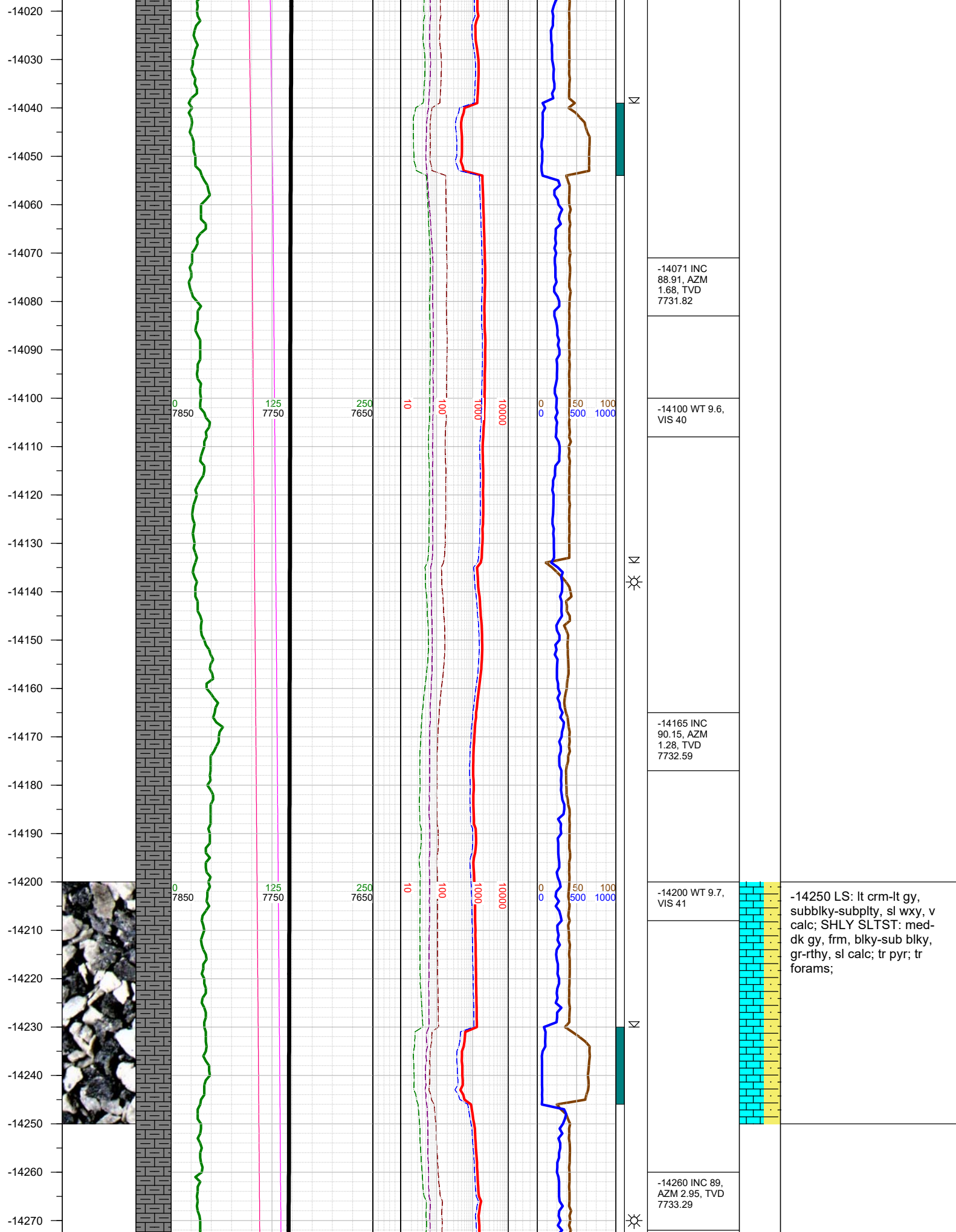

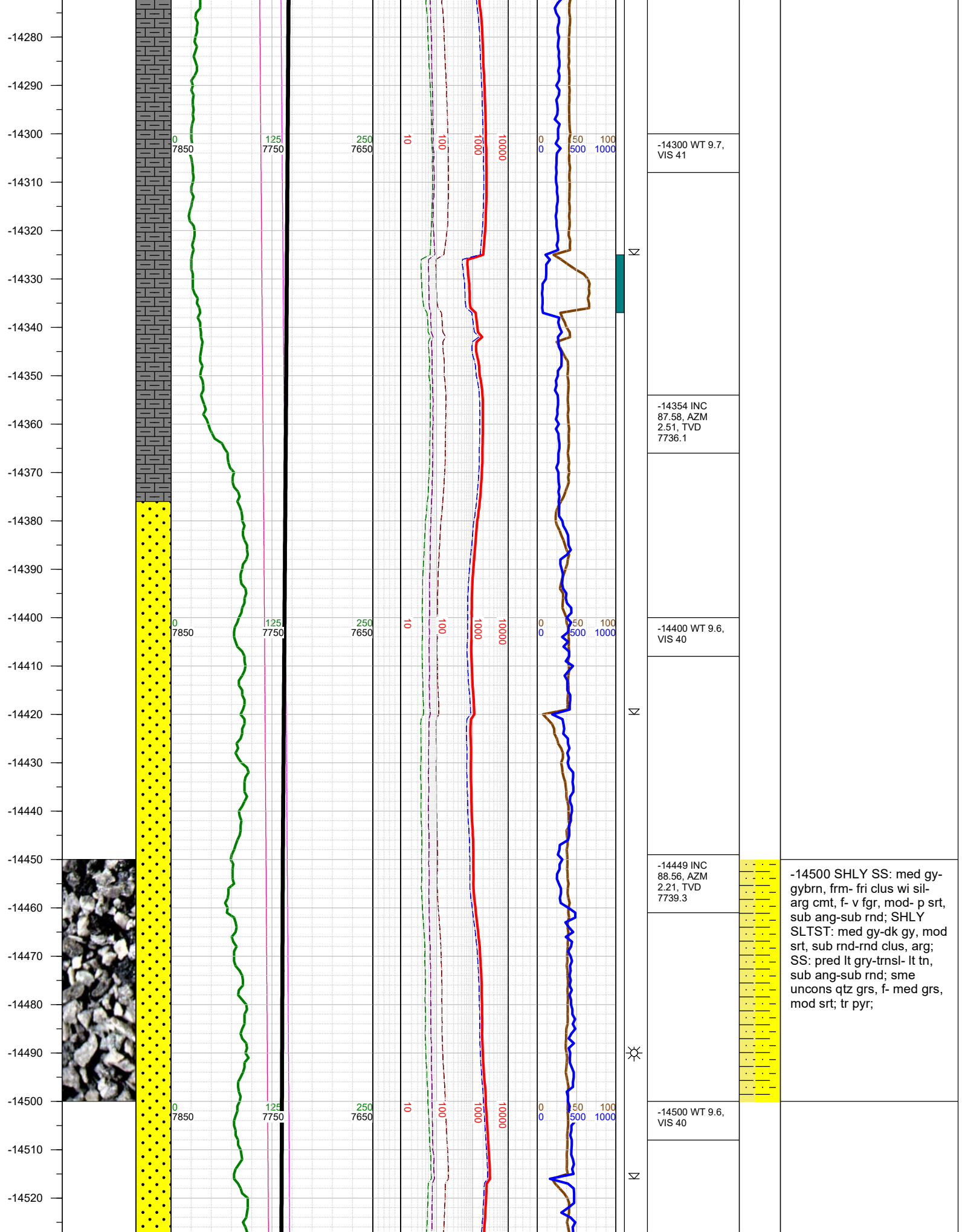

-14530
-14540
-14550
-14560
-14570
-14580
-14590
-14600
-14610
-14620
-14630
-14640
-14650
-14660
-14670
-14680
-14690
-14700
-14710
-14720
-14730
-14740
-14750
-14760
-14770
-14780

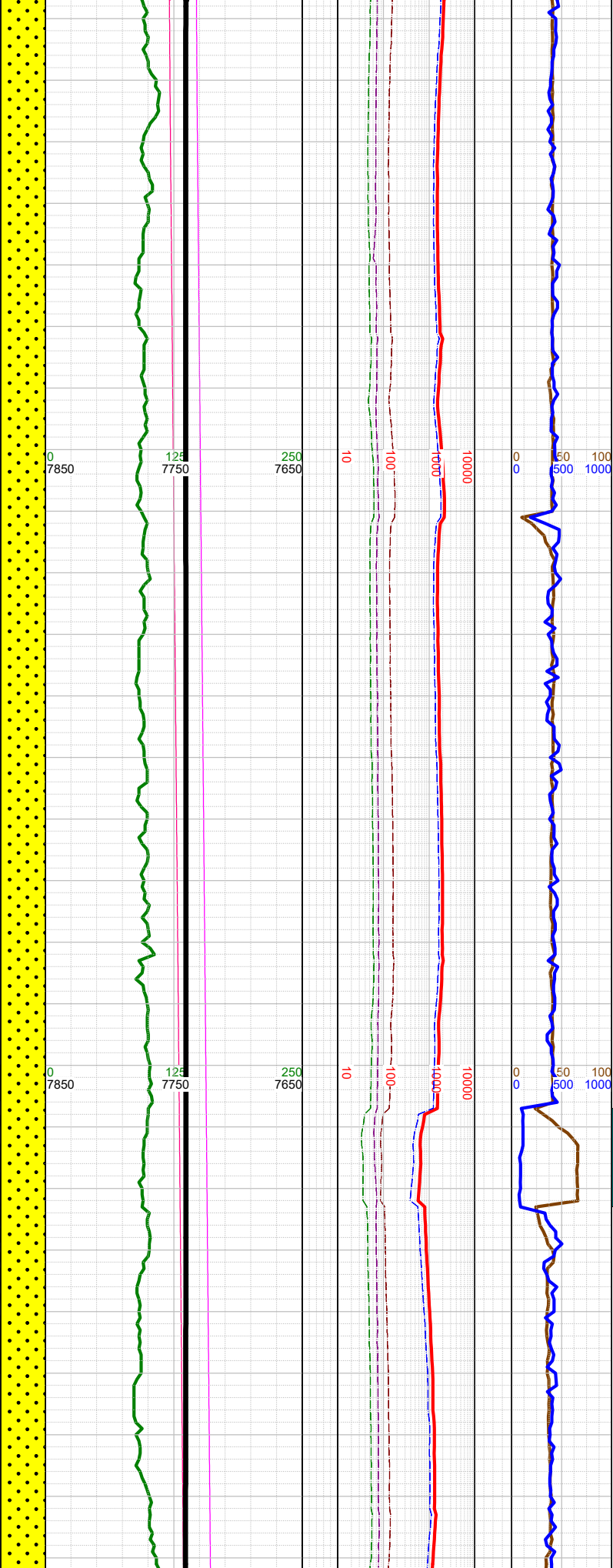

Σ
Σ

-14543 INC
89.4, AZM 1.63,
TVD 7740.97

-14600 WT 9.6,
VIS 40

-14638 INC
90.9, AZM 1.28,
TVD 7740.72

-14700 WT 9.6,
VIS 40

-14732 INC
89.13, AZM
0.97, TVD
7740.7



-14750 SHLY SLTST: med
gy-dk gy, mod srt, sub rnd-
rnd clus, arg; SHLY SS:
med gy- gybrn, frm- fri clus
wi sil-arg cmt, f- v fgr, mod-
p srt, sub ang-sub rnd;

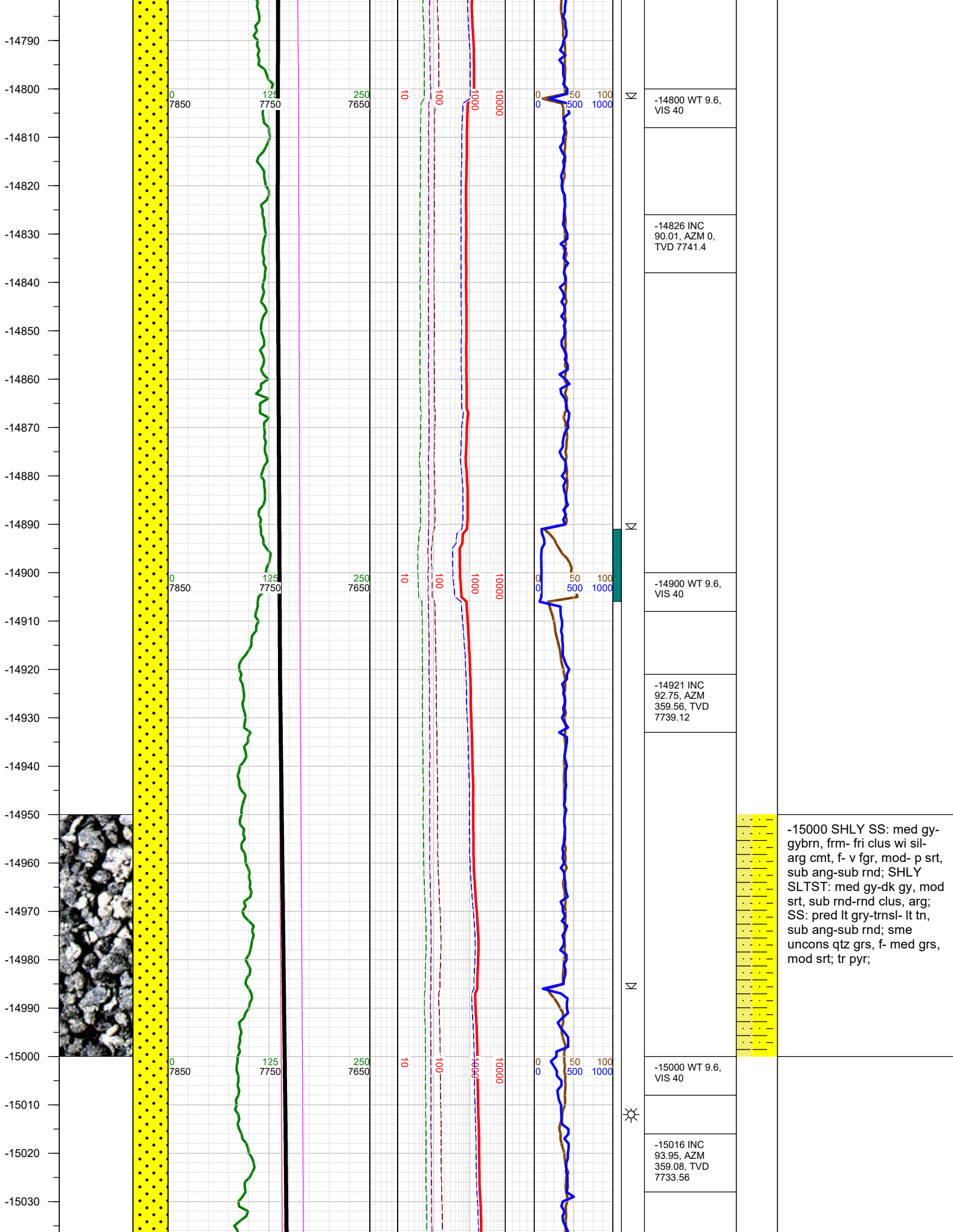

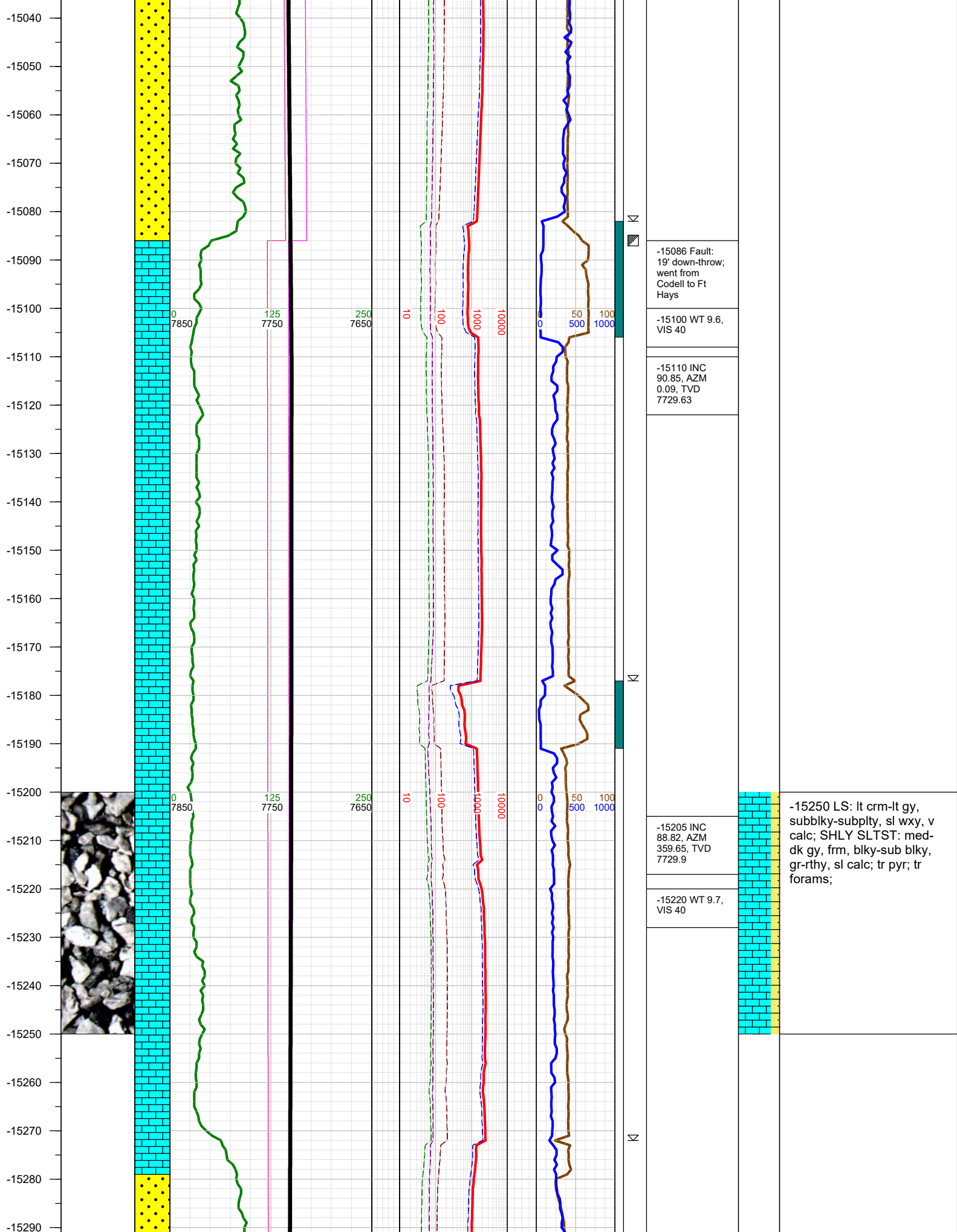

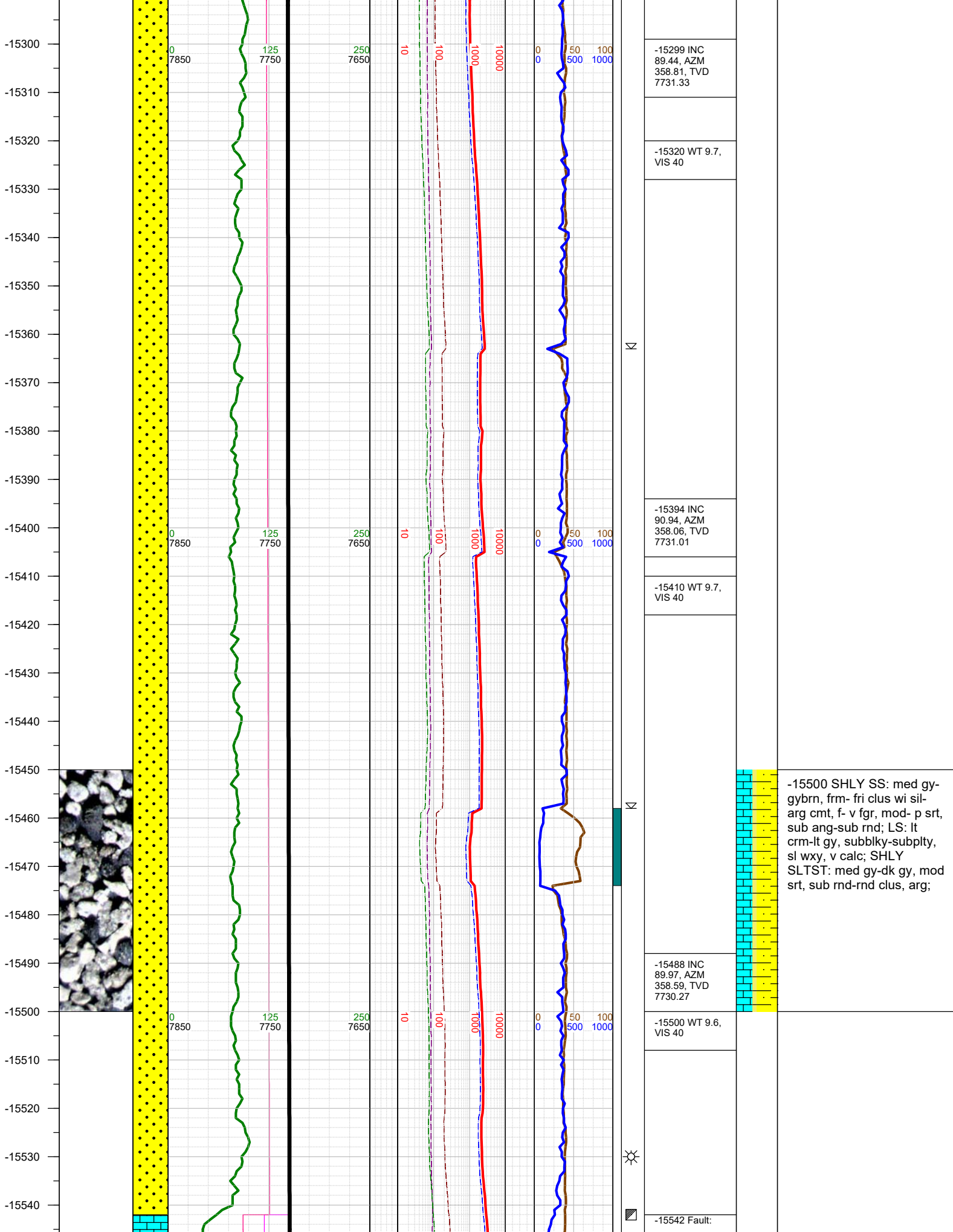

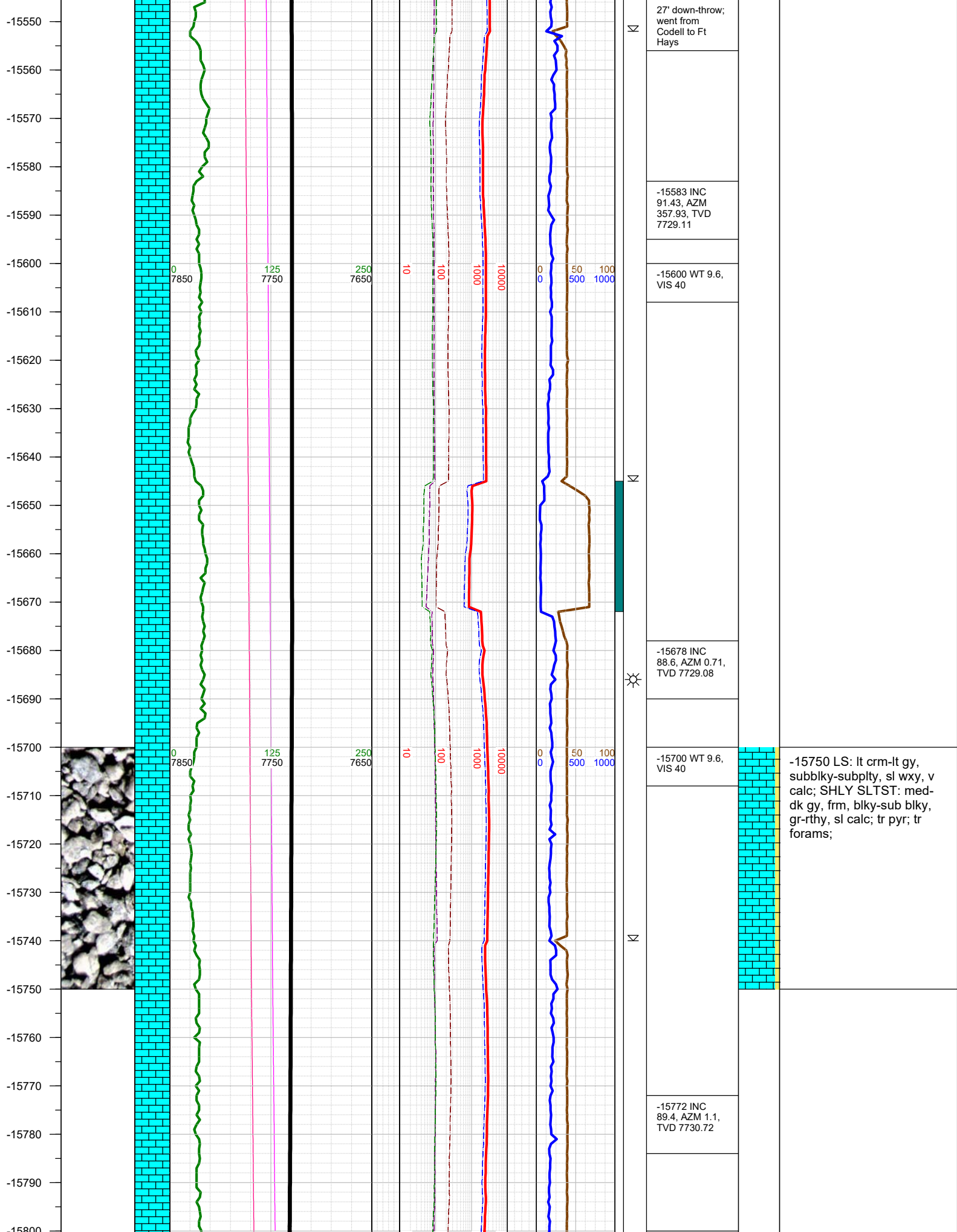

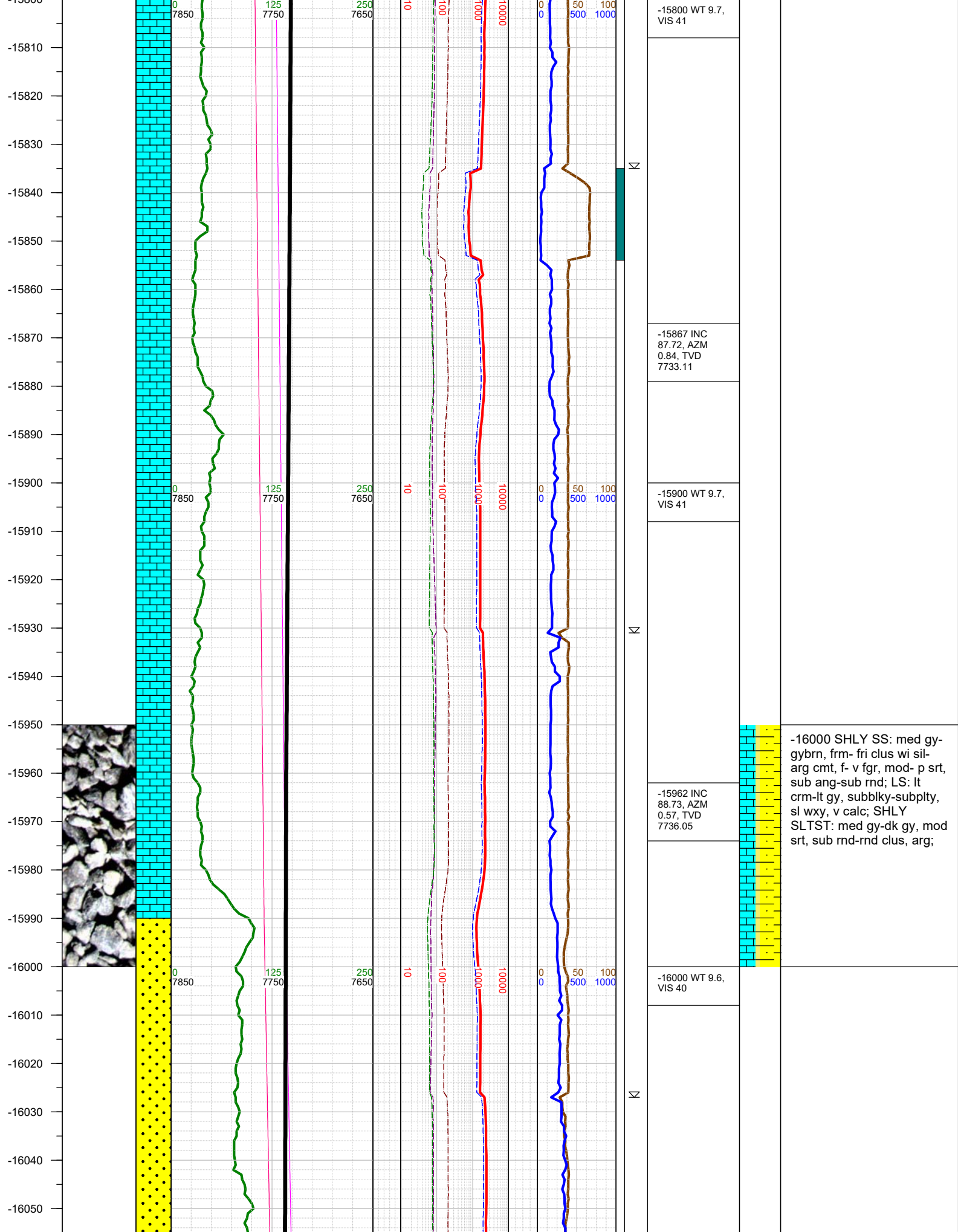

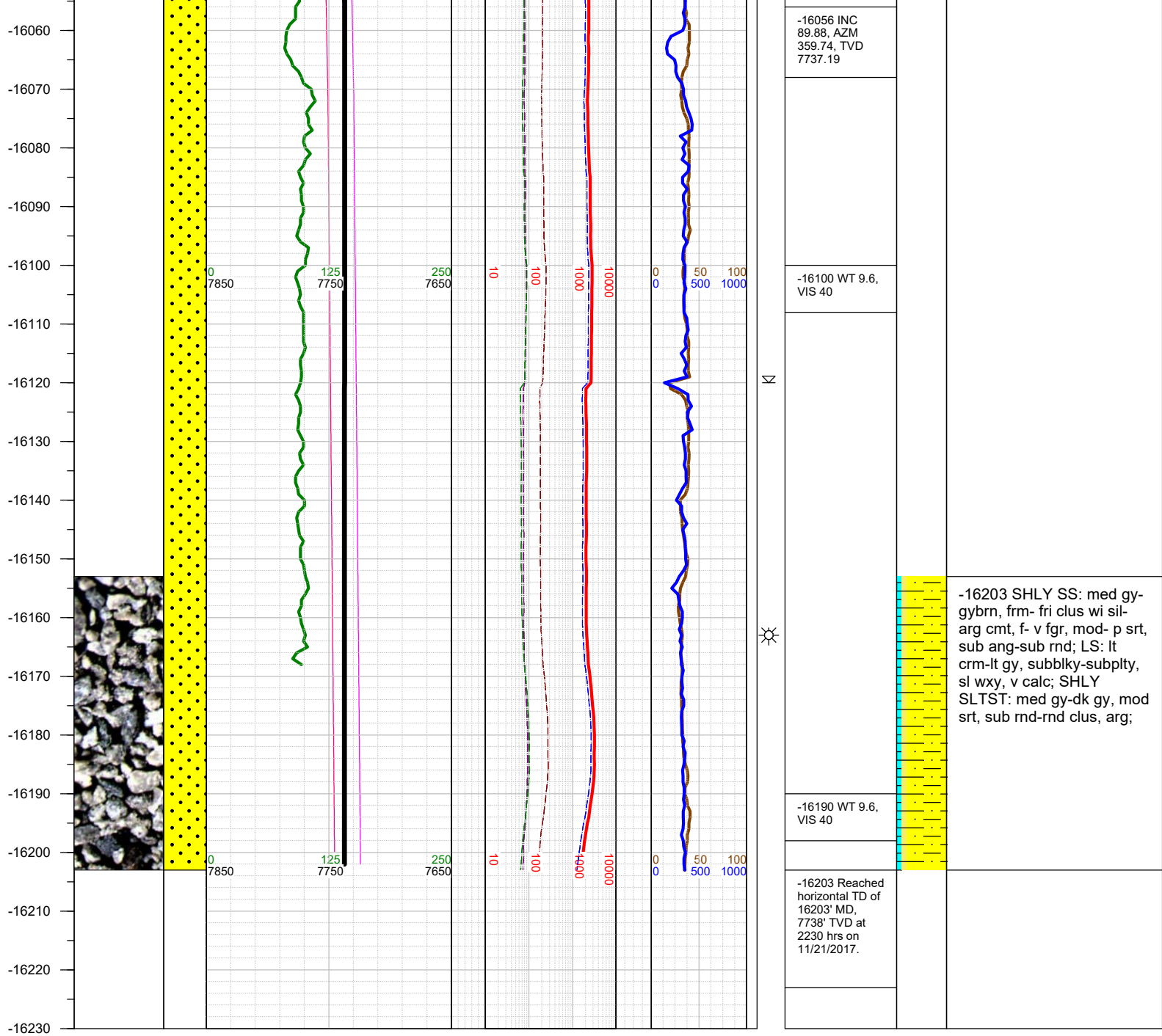

TOTAL DEPTH = 16203'

Thank you for using Earth Science Agency