



PIONEER
Pioneer Energy Services

**DUAL IND / DUAL COMP
POROSITY LOG**

Company **EXTRACTION OIL AND GAS, INC.**
Well **ALMA 1S-66-2524 NO. 20CDH**
Field **WATTENBERG**
County **ADAMS**
State **COLORADO**

Company **EXTRACTION OIL AND GAS, INC.**
Well **ALMA 1S-66-2524 NO. 20CDH**
Field **WATTENBERG**
County **ADAMS** State **COLORADO**

Location: API #: 05-001-10027-00

SEC 25 TWP 1S RGE 66W
237' FSL & 2038' FEL

NONE

Permanent Datum **GROUND LEVEL** Elevation **5173'**
Log Measured From **KELLY BUSHING**
Drilling Measured From **KELLY BUSHING**

Elevation
K.B. 5201'
D.F. N/A
G.L. 5173'

Date	11/22/2017		
Run Number	ONE		
Depth Driller	16203'		
Depth Logger	8114'		
Bottom Logged Interval	8114'		
Top Log Interval	1650'		
Casing Driller	9.625" @ 1675'		
Casing Logger	1688'		
Bit Size	8.5"		
Type Fluid in Hole	OIL BASED MUD		
Salinity, ppm CL	N/A		
Density / Viscosity	9.6 N/A		
pH / Fluid Loss	N/A N/A		
Source of Sample	FLOWLINE		
Rm @ Meas. Temp	N/A @ N/A		
Rmf @ Meas. Temp	N/A @ N/A		
Rmc @ Meas. Temp	N/A @ N/A		
Source of Rmf / Rmc	CHARTS		
Rm @ BHT	N/A @ N/A		
Operating Rig Time	2 HOURS		
Max Rec. Temp. F	N/A		
Equipment Number	108		
Location	HAYS		
Recorded By	J. HENRICKSON		
Witnessed By	HANS CARY		

<<< Fold Here >>>

All interpretations are opinions based on inferences from electrical or other measurements and Pioneer Wireline Services, LLC cannot and does not guarantee the accuracy or correctness of any interpretation, and Pioneer Wireline Services, LLC will not be liable or responsible for any loss, costs, damages, or expenses incurred or sustained by anyone resulting from any interpretation made by any of our officers, agents or employees.

Comments

N/A DENOTES NOT AVAILABLE OR NON-APPLICABLE.

SO# EB41

NO FOCUS TOOL DUE TO OIL BASED MUD

Log Measured From: KELLY BUSHING

28 Ft. Above Permanent Datum

THANK YOU FOR USING PIONEER ENERGY SERVICES

www.pioneerenergy.com

785-625-3858

Your Pioneer Energy Services Crew

Engineer: J. HENRICKSON

Operator:

Operator:

Operator:

This Log Record Was Witnessed By

Primary Witness: HANS CARY





Secondary Witness:

Secondary Witness:

Secondary Witness:

Top - Bottom

A	BOREID	BOTTEMP	CASEOD	CASETHCK	FLUIDDEN	M	MATRXDEN
1	in 8.5	degF 100	in 5.5	in 0	g/cc 1	2	g/cc 2.71
NPORSEL	PERFS	SNDERR	SNDERRM	SPSHIFT	SRFTEMP	SZCOR	TDEPTH
Limestone	0	mmho/m 0	mmho/m 0	mV 0	degF 0	Off	ft 8114

Sensor	Offset (ft)	Schematic		Description	Length (ft)	O.D. (in)	Weight (lb)
GR	33.00			GR-M&W (89-M&W)	3.00	3.50	50.00
CNLSC	29.90			CNT-M&W (tk10-MW)	5.50	3.50	100.00
CNSSC	29.15						
LSD DCAL SSD	20.85			CDL-M&W (168-986)	8.50	4.00	250.00
	20.83						
	20.35						
RLL3	15.80			DIL-M&W (1987)	18.50	3.50	220.00
RLL3F	15.79						
CILD	8.00						

CILM	4.70								
SP	0.20								
Dataset: extraction_alma_1s_66_2524_20cdh.db: field/well/stack/pass2.1									
Total length: 35.50 ft									
Total weight: 620.00 lb									
O.D.: 4.00 in									

Database File	extraction_alma_1s_66_2524_20cdh.db
Dataset Pathname	stack/pass2.1
Presentation Format	split
Dataset Creation	Wed Nov 22 16:00:38 2017
Charted by	Depth in Feet scaled 1:600

0	GAMMA RAY (GAPI)	200		MEDIUM INDUCTION	30	DENSITY POROSITY (pu)	0	
6	DCAL (in)	16		0.2 (Ohm-m)	2000	30	CNLS (pu)	0
6	DCAL (in)	16		DEEP INDUCTION				
				0.2 (Ohm-m)	2000			

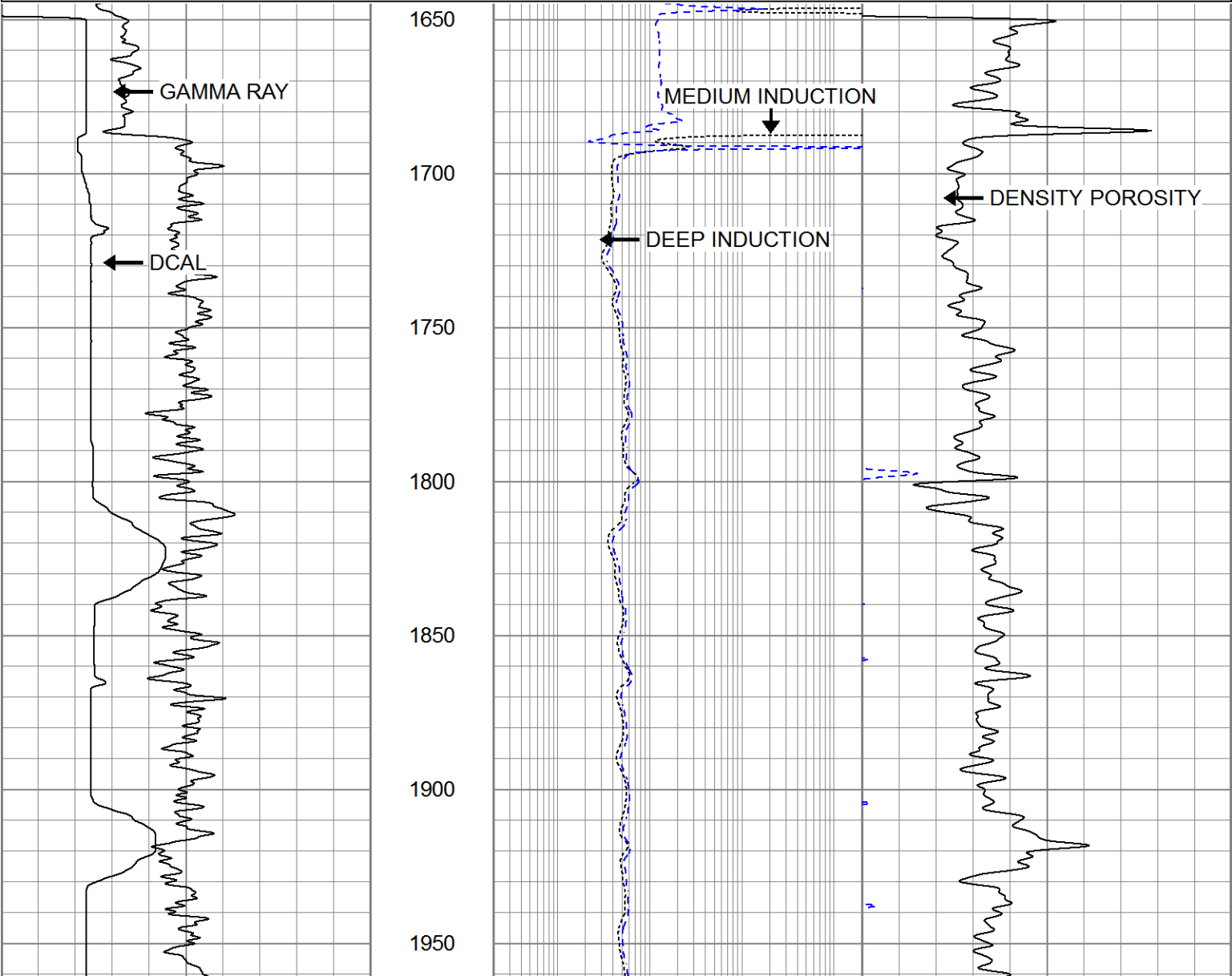

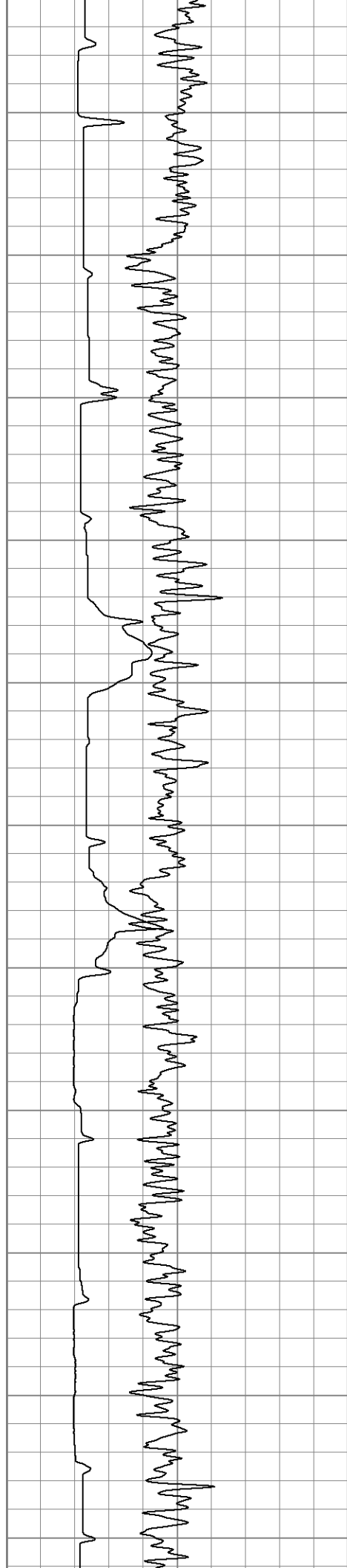

2000

2050

2100

2150

2200

2250

2300

2350

2400

2450

2500

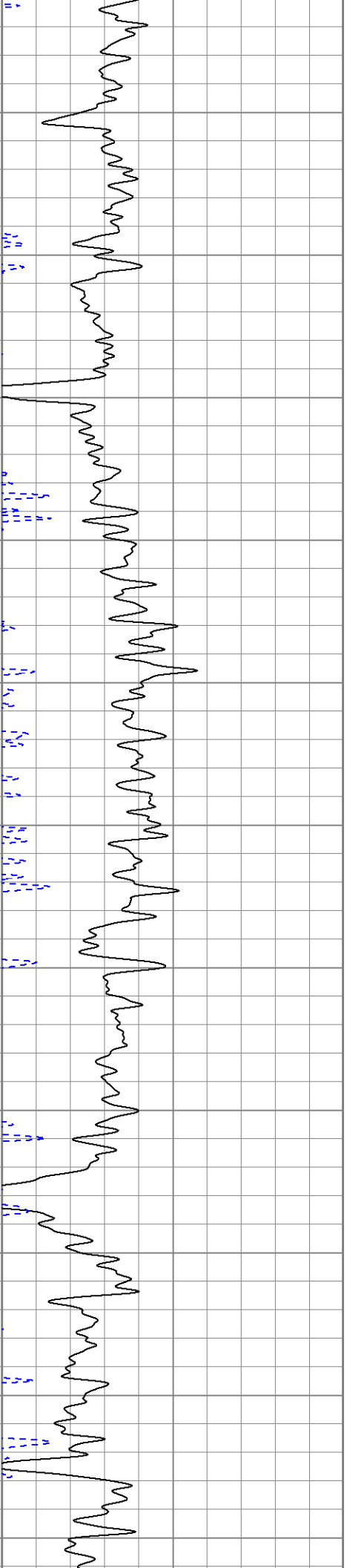
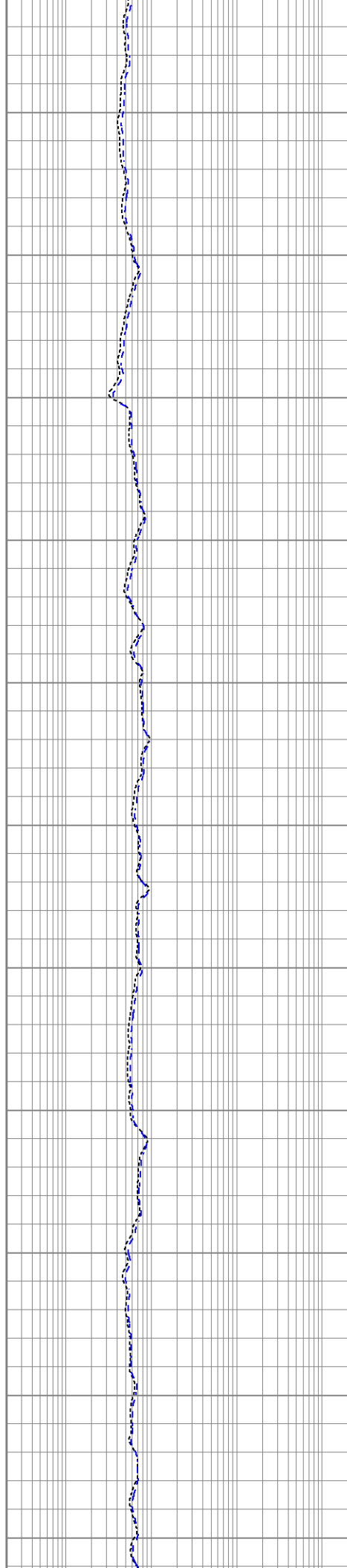

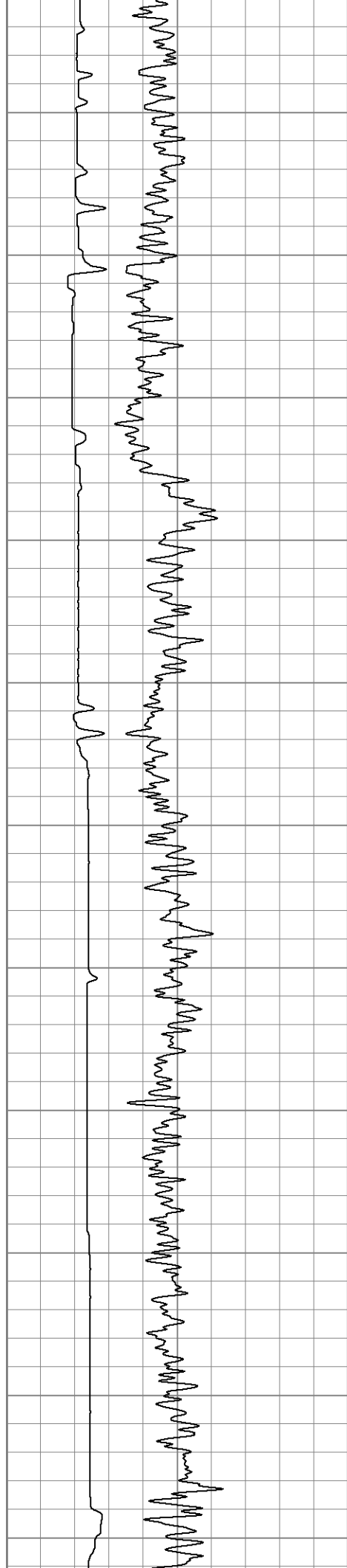

2550

2600

2650

2700

2750

2800

2850

2900

2950

3000

3050

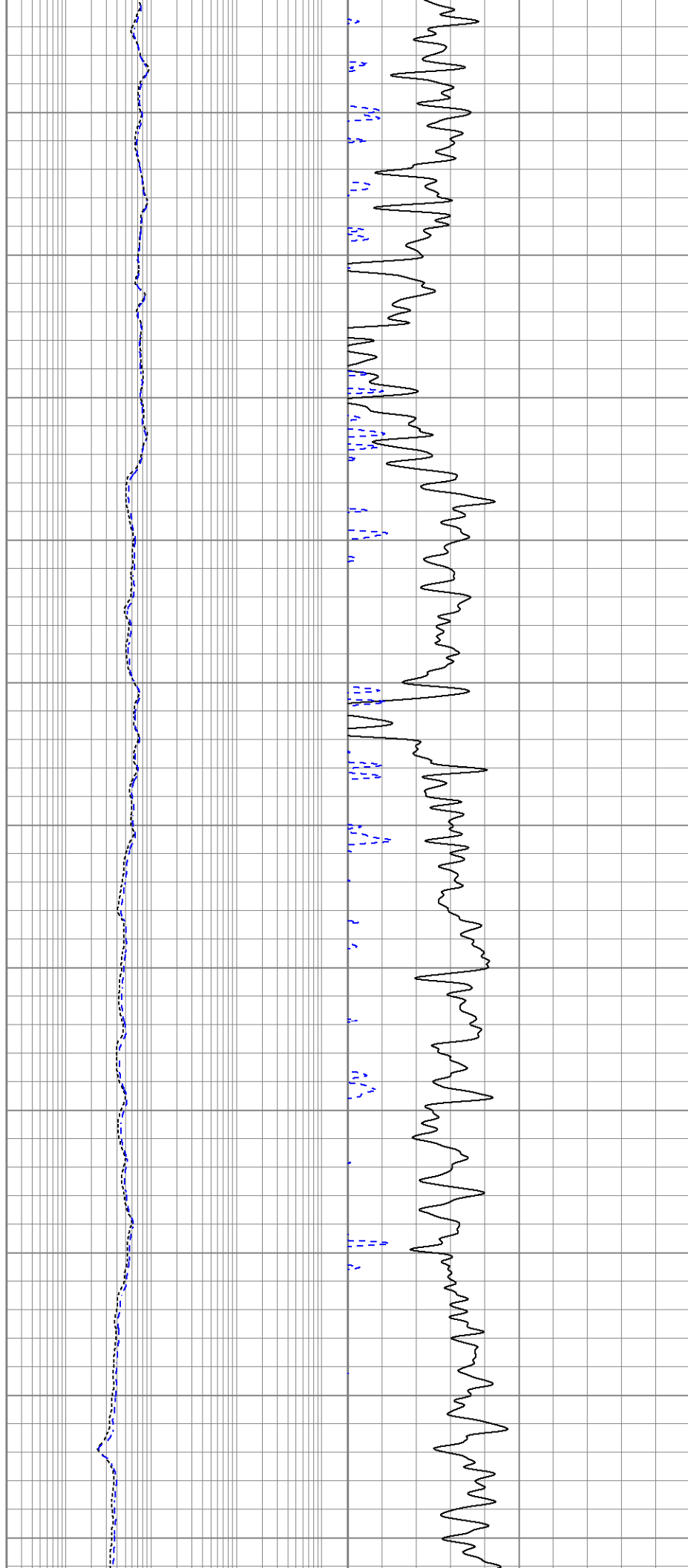

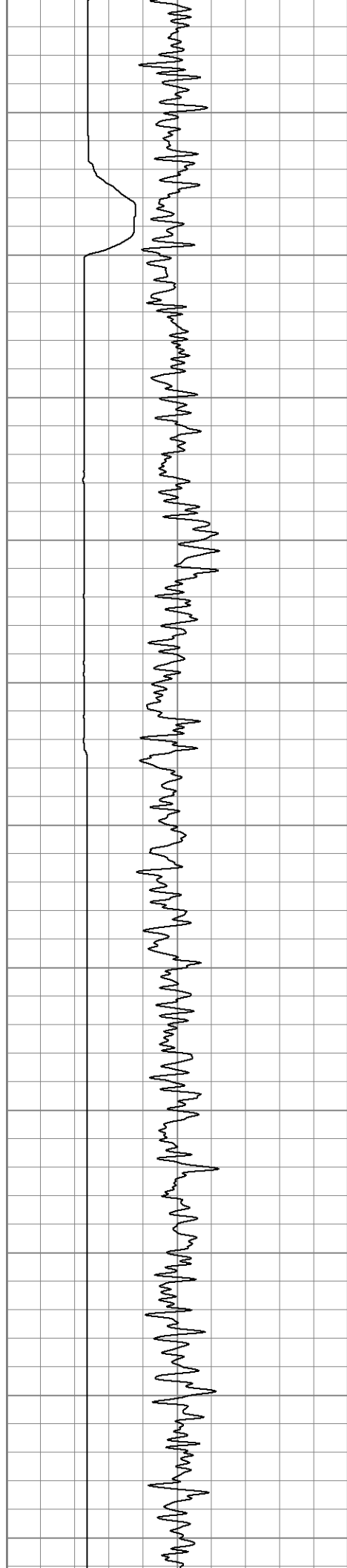

3100

3150

3200

3250

3300

3350

3400

3450

3500

3550

3600

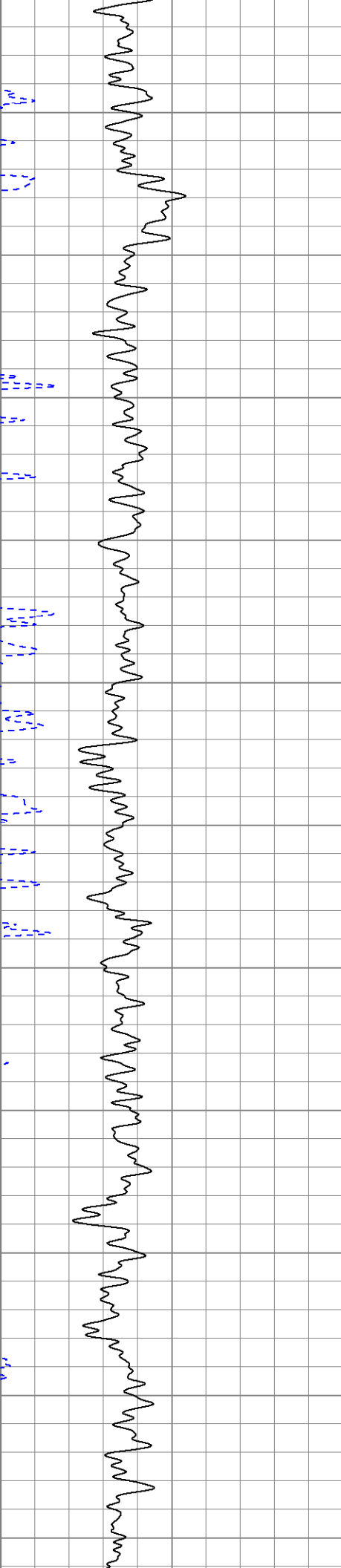
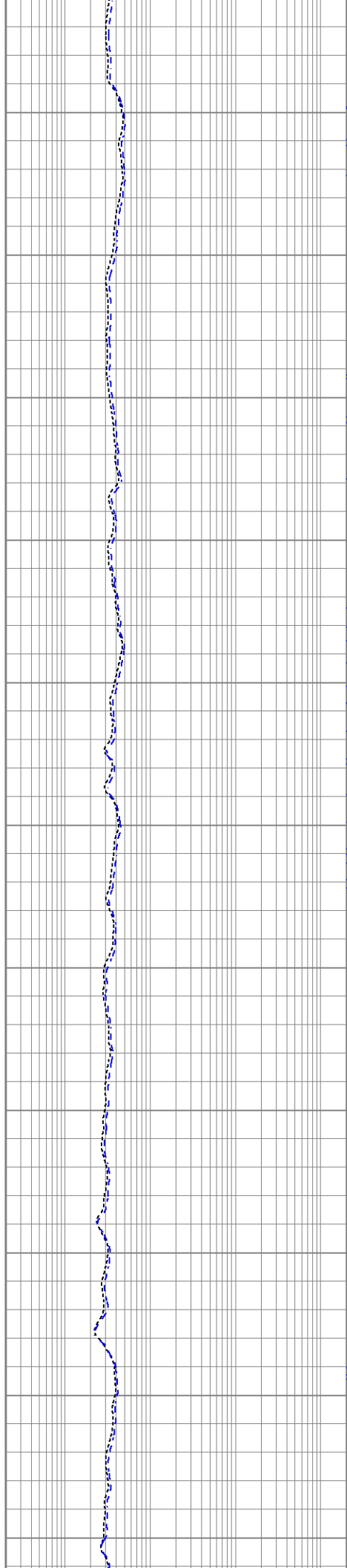

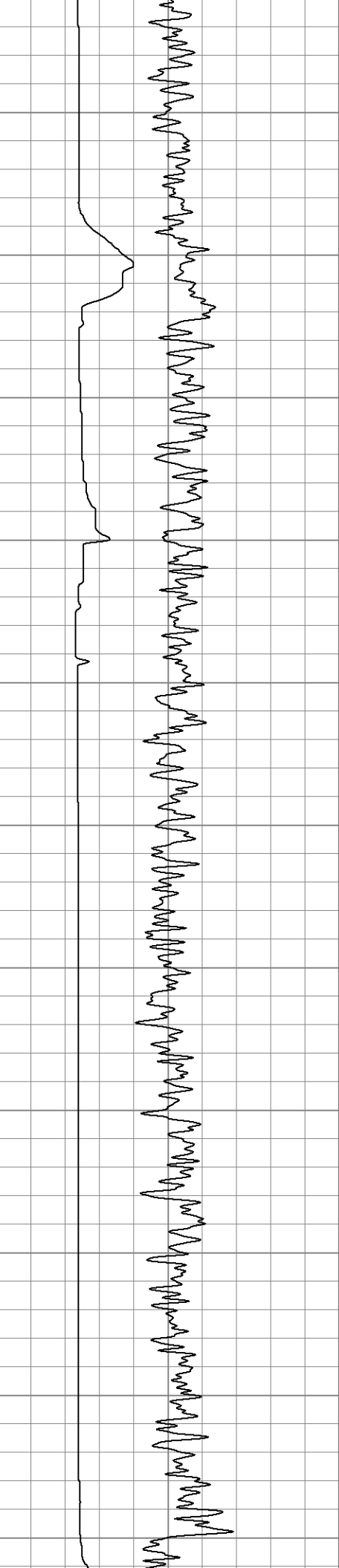

3650

3700

3750

3800

3850

3900

3950

4000

4050

4100

4150

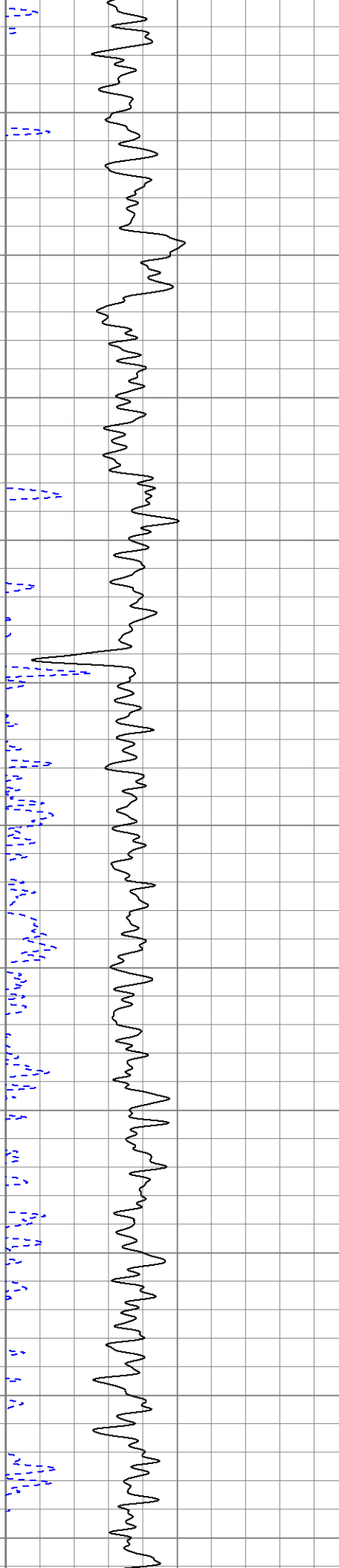
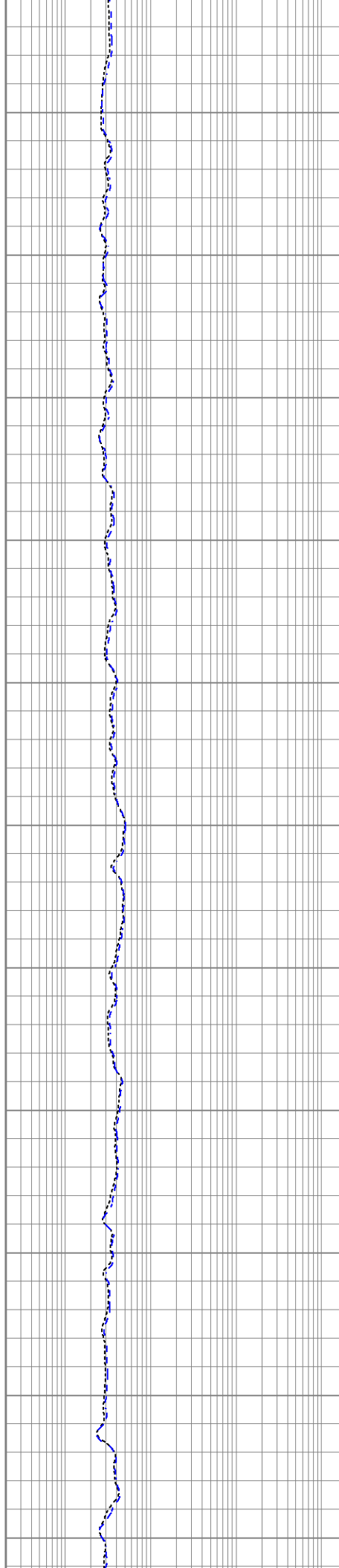

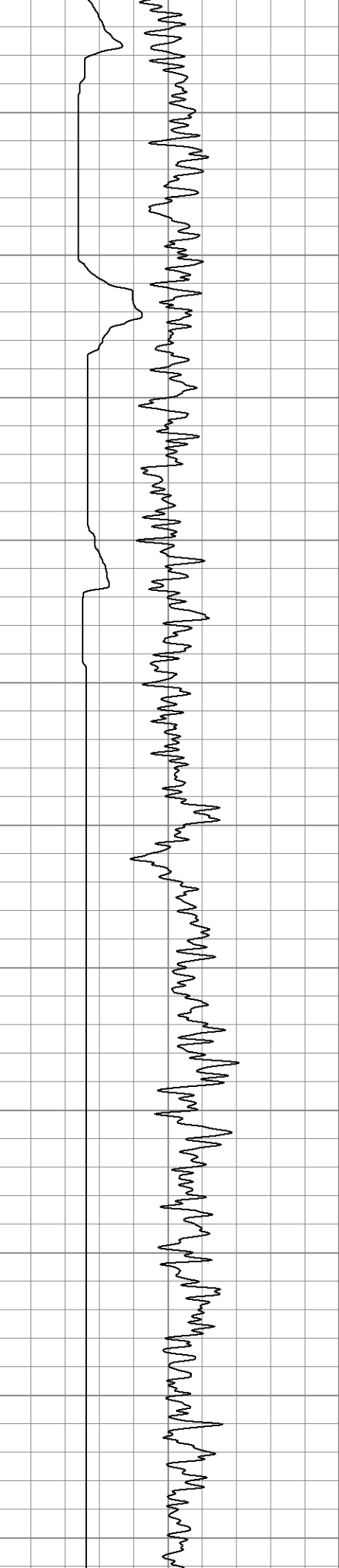

4200
4250
4300
4350
4400
4450
4500
4550
4600
4650
4700

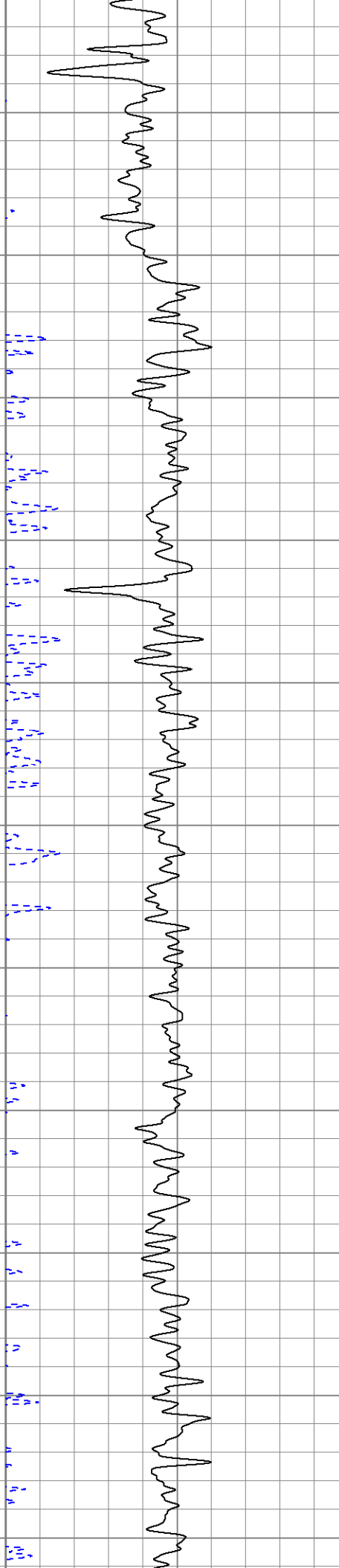
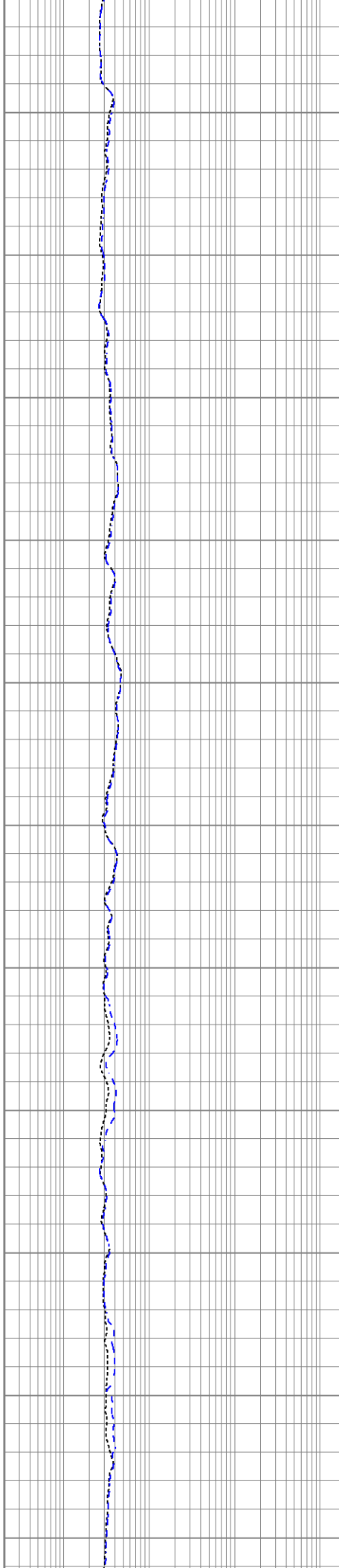

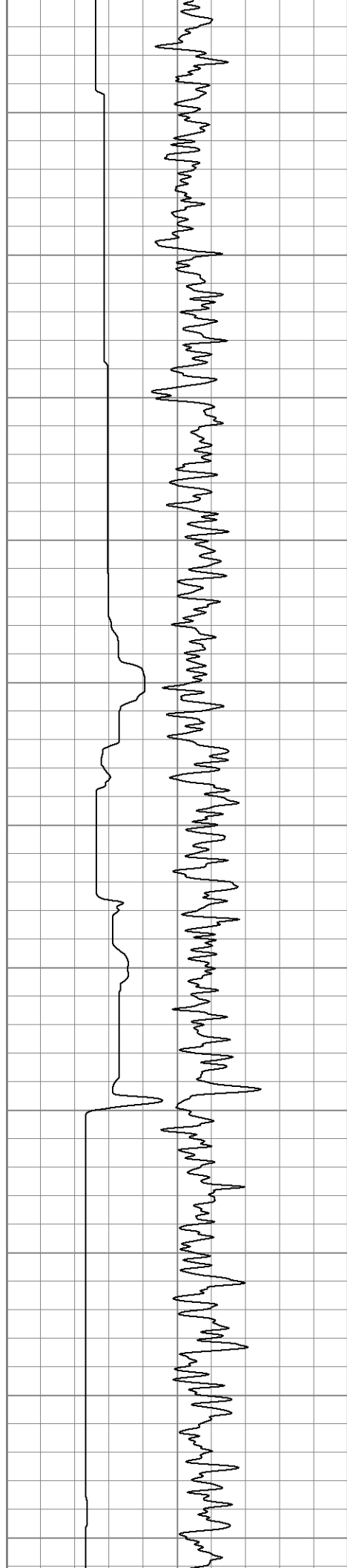

4750
4800
4850
4900
4950
5000
5050
5100
5150
5200
5250

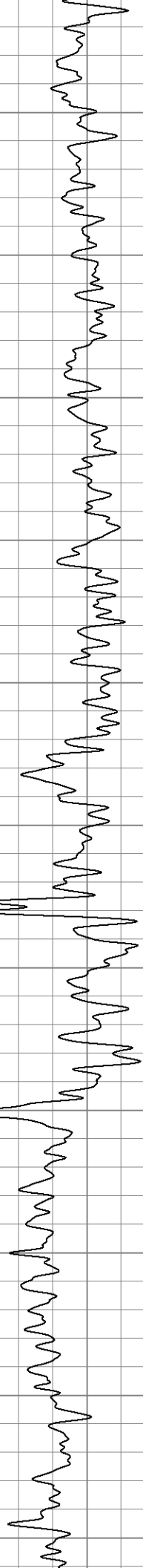
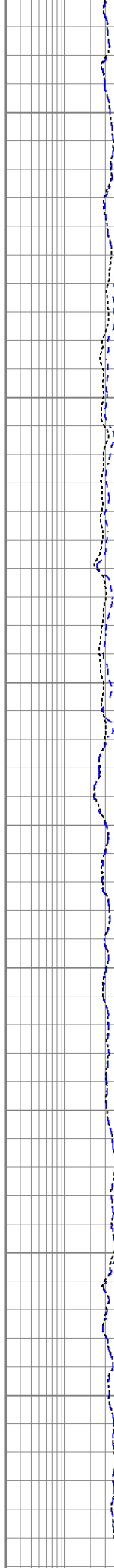

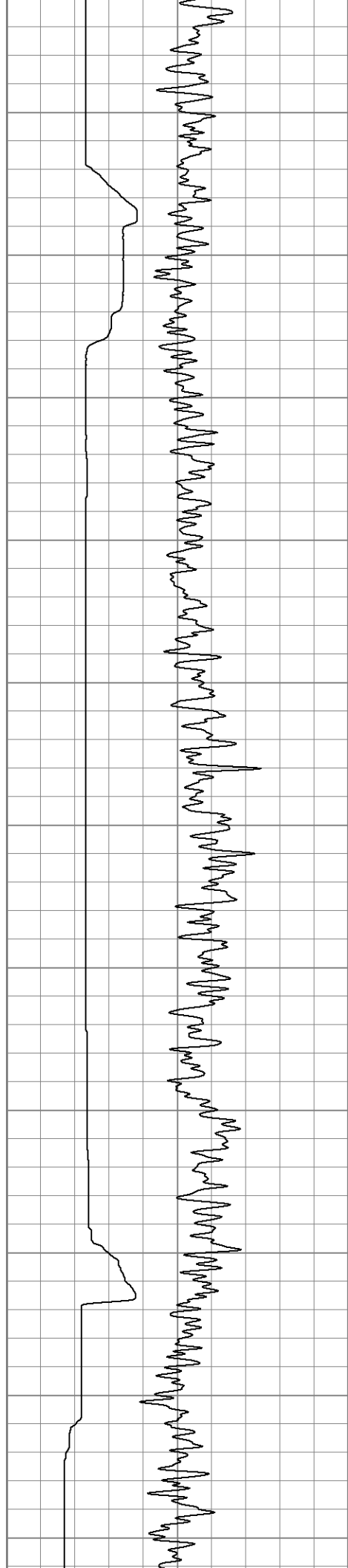

5300
5350
5400
5450
5500
5550
5600
5650
5700
5750
5800

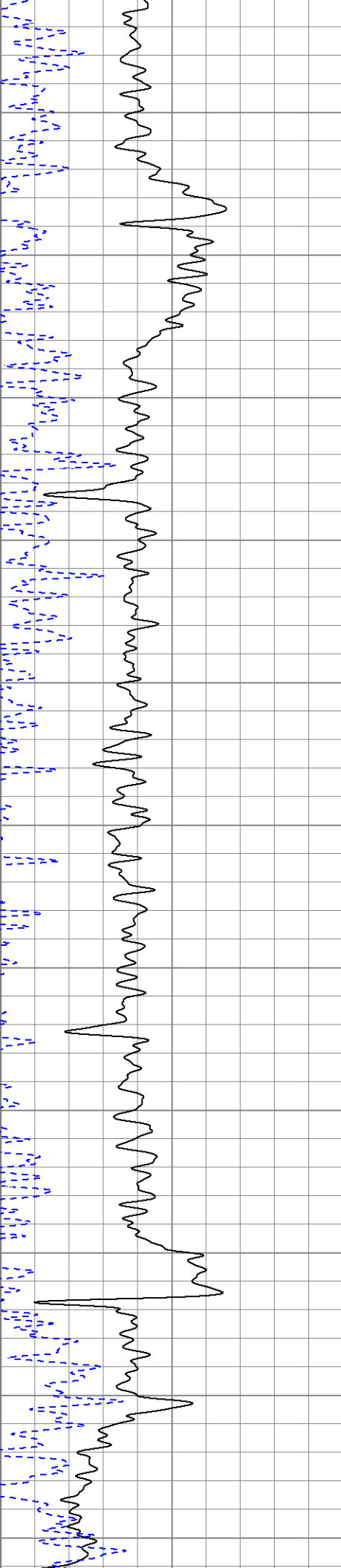
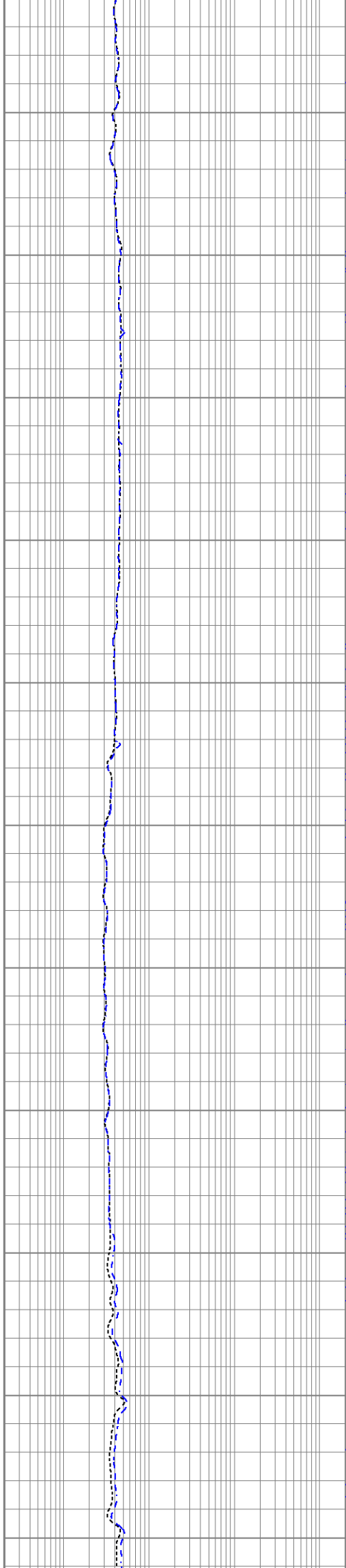

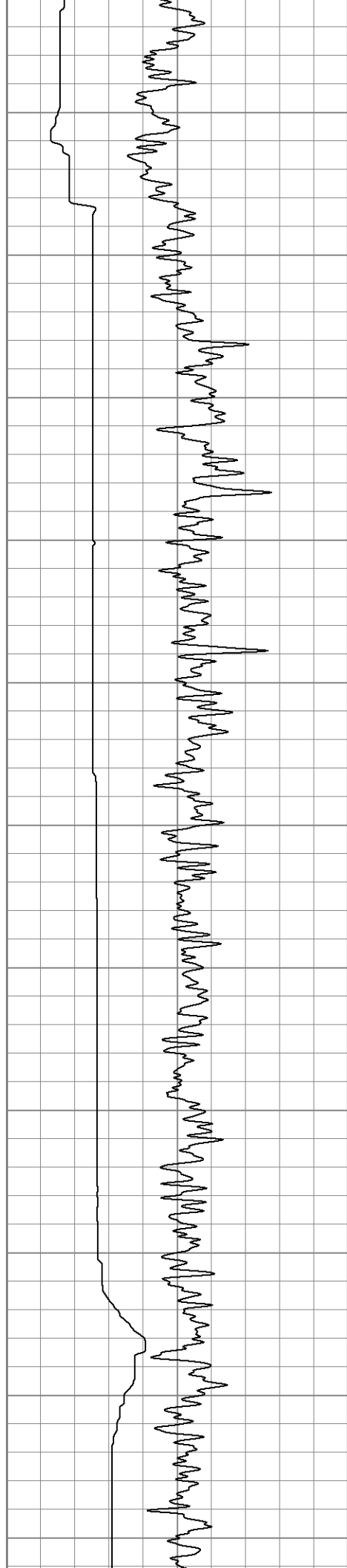

5850

5900

5950

6000

6050

6100

6150

6200

6250

6300

6350

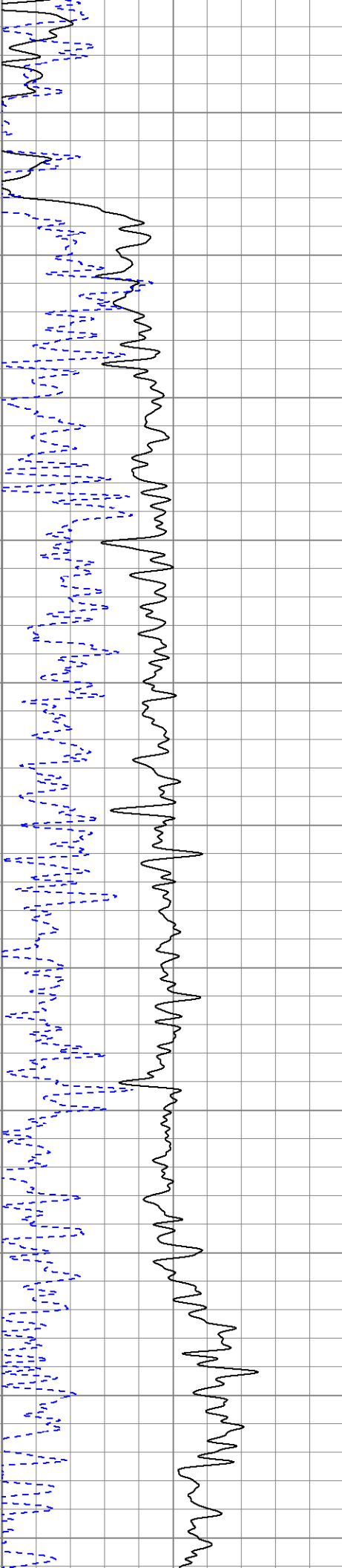
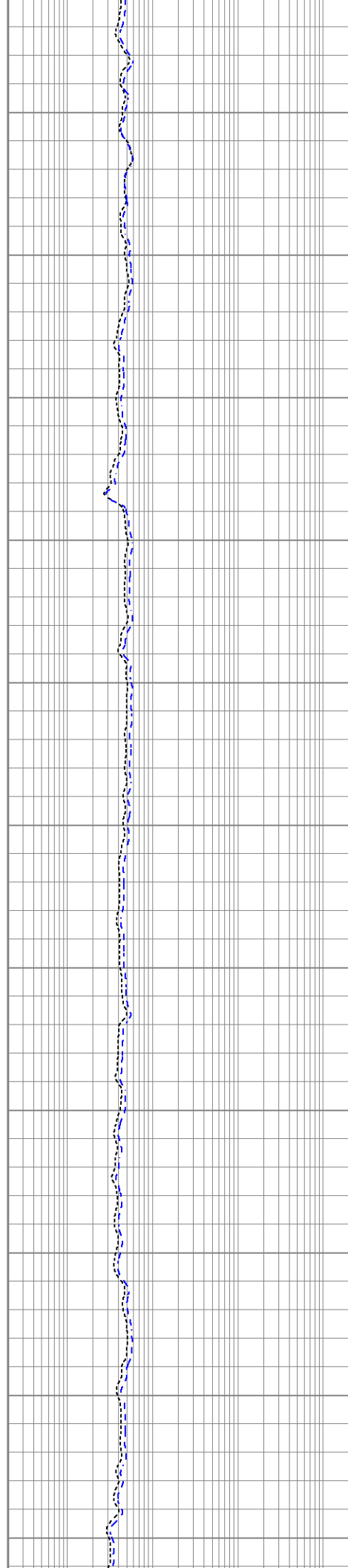

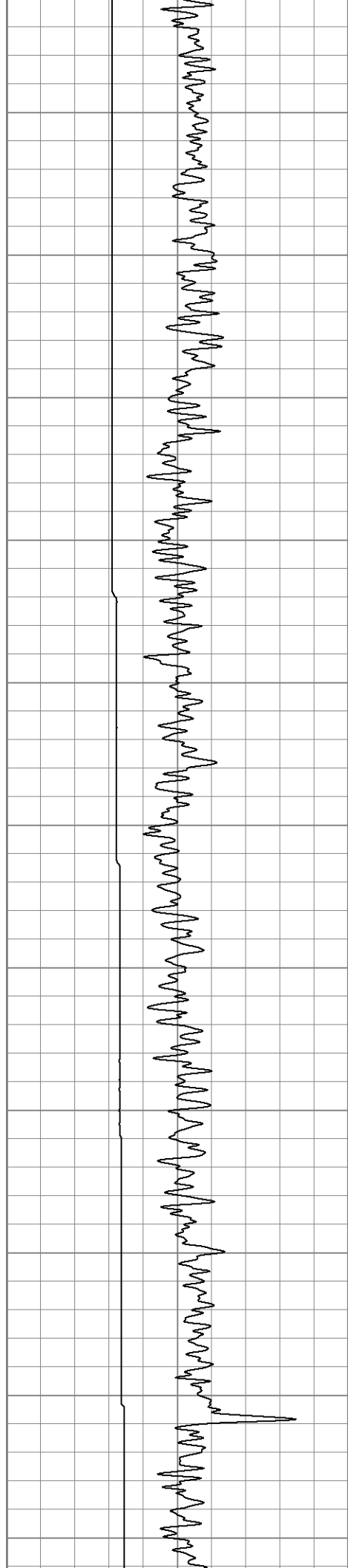

6400
6450
6500
6550
6600
6650
6700
6750
6800
6850
6900

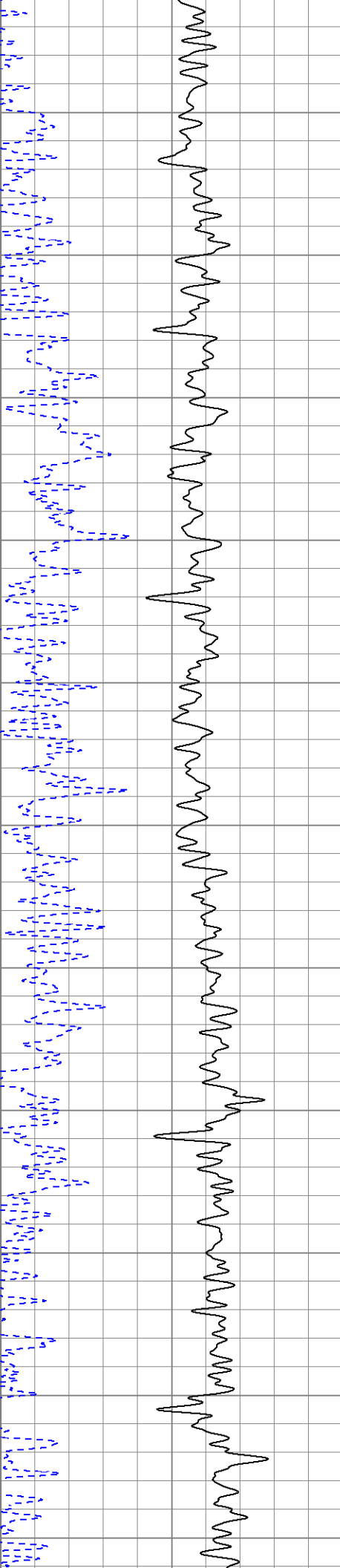
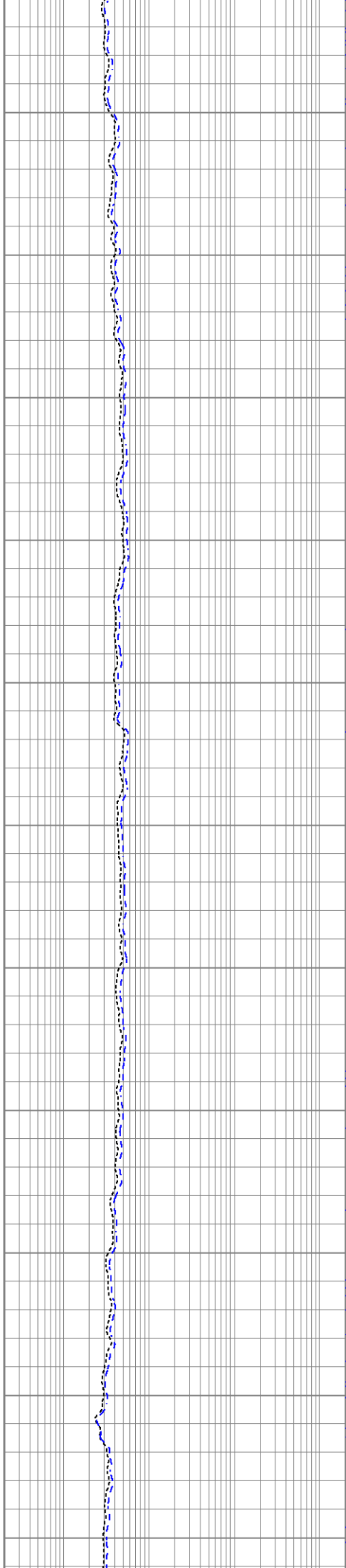

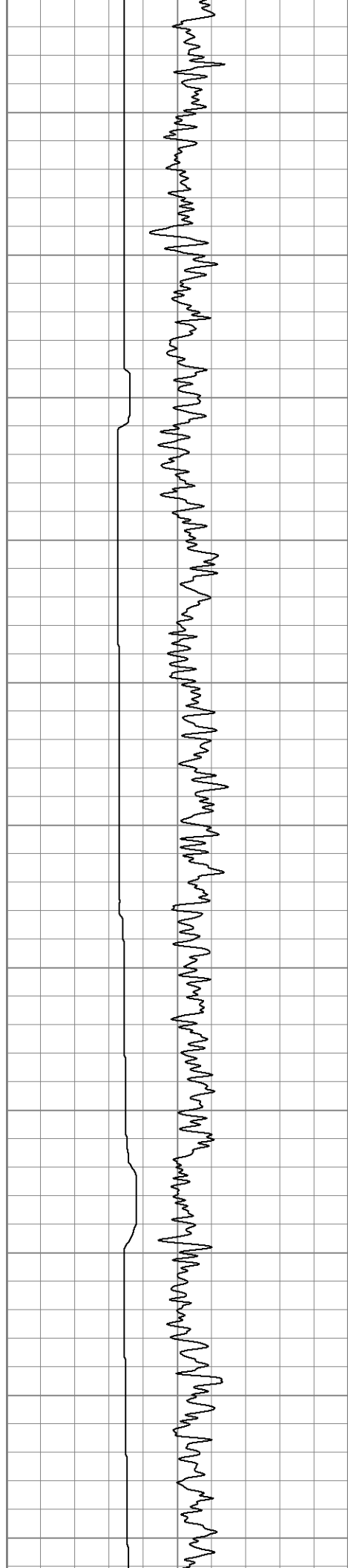

6950

7000

7050

7100

7150

7200

7250

7300

7350

7400

7450

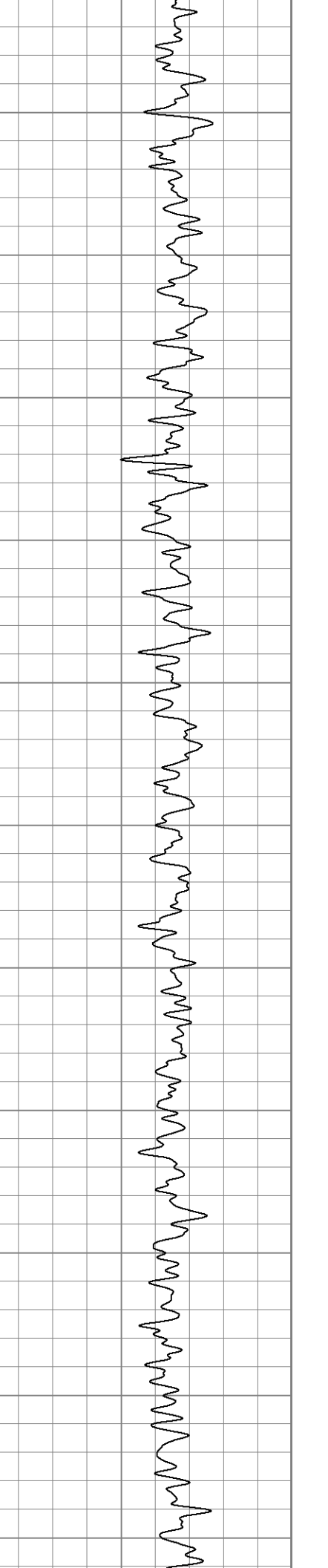
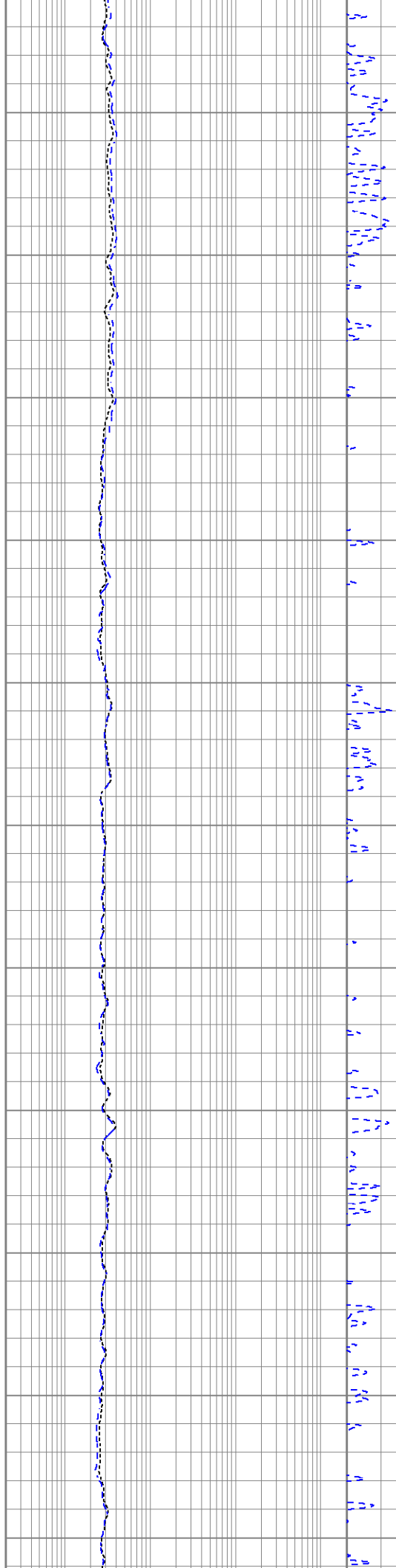

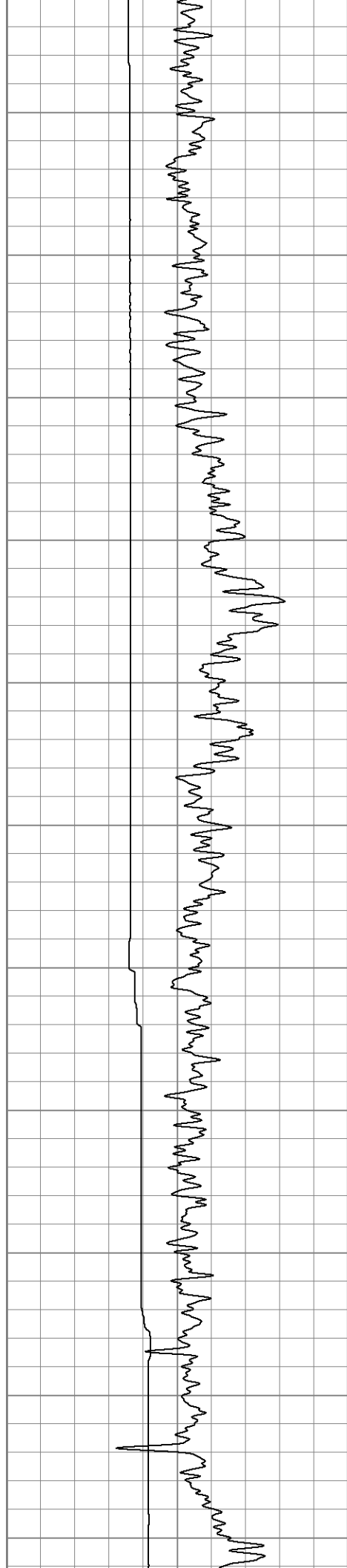

7500
7550
7600
7650
7700
7750
7800
7850
7900
7950
8000

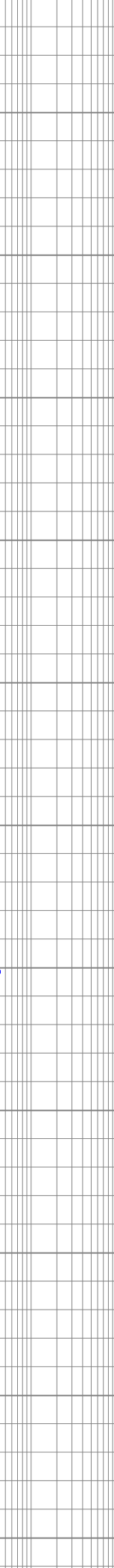
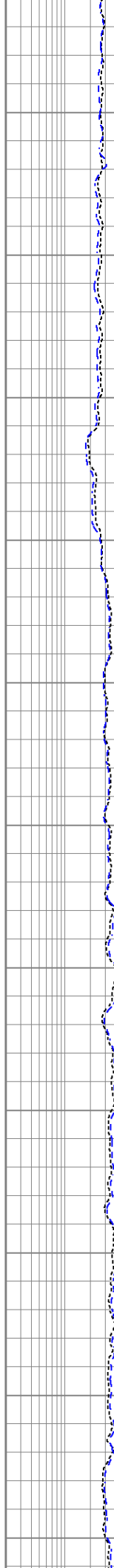

NEUTRON POROSITY

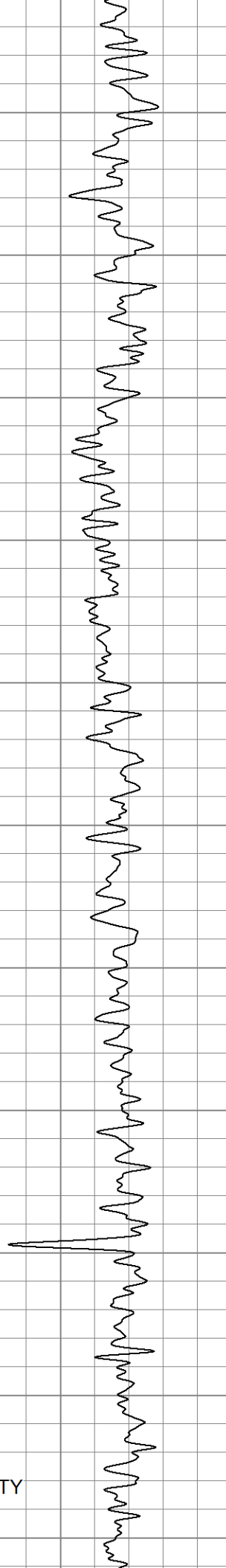

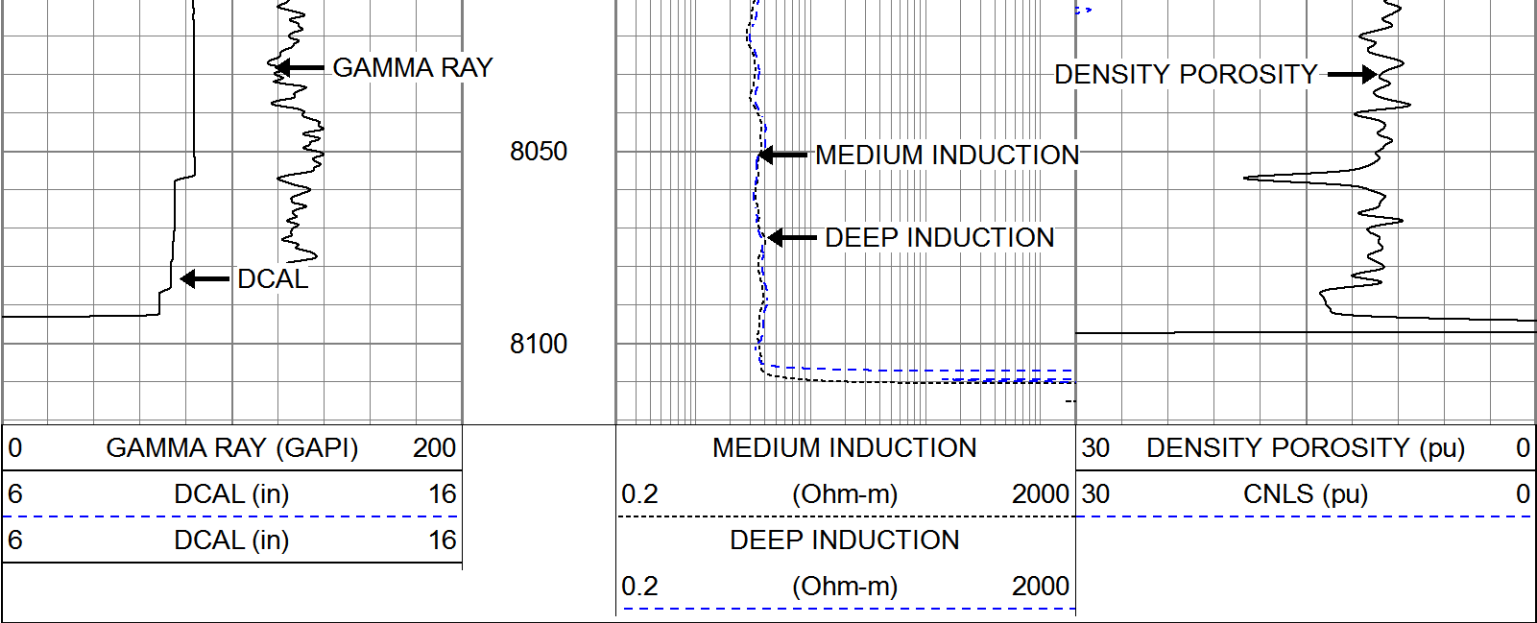

Database File	extraction_alma_1s_66_2524_20cdh.db
Dataset Pathname	stack/pass2.1
Presentation Format	split
Dataset Creation	Wed Nov 22 16:00:38 2017
Charted by	Depth in Feet scaled 1:240

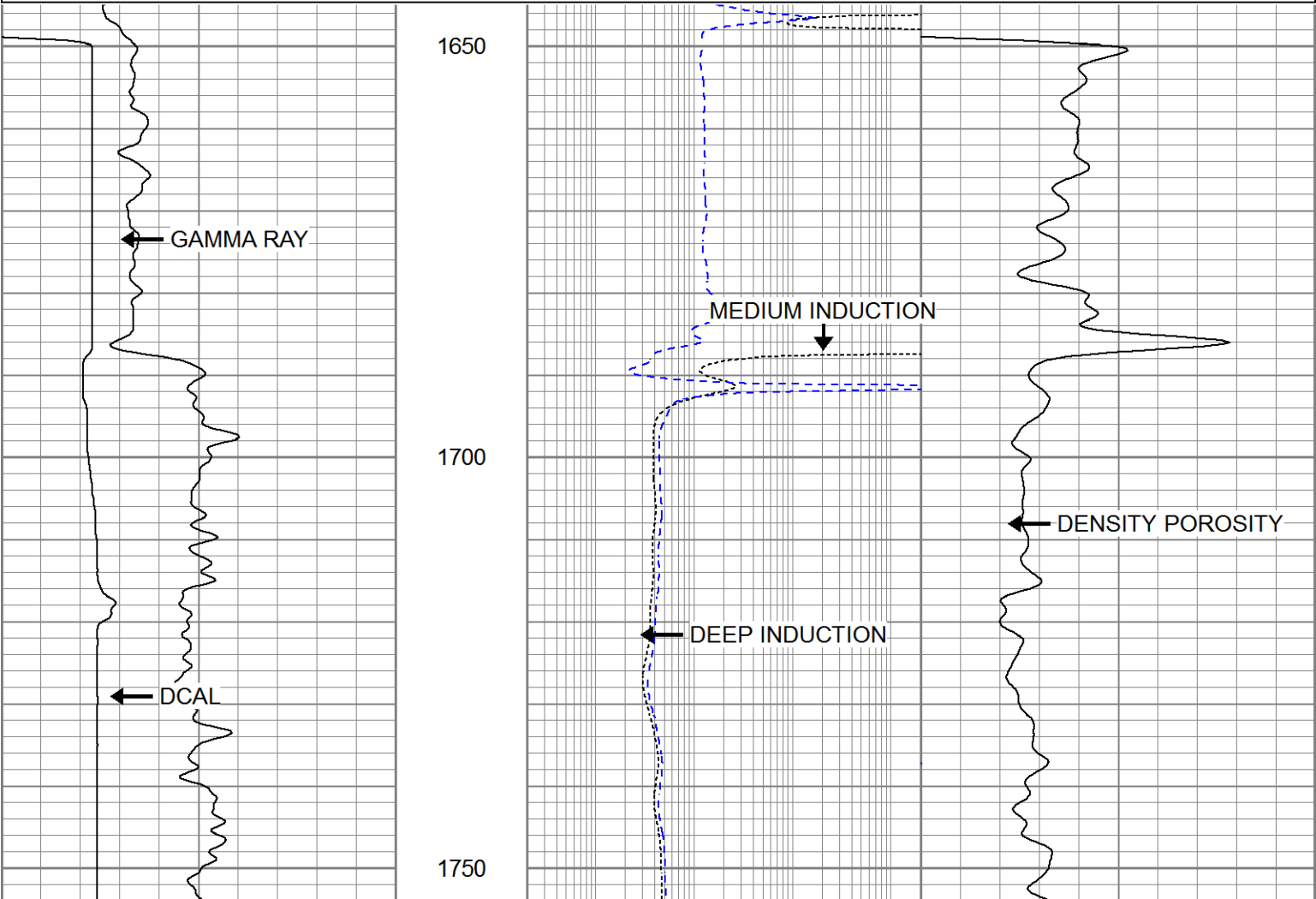
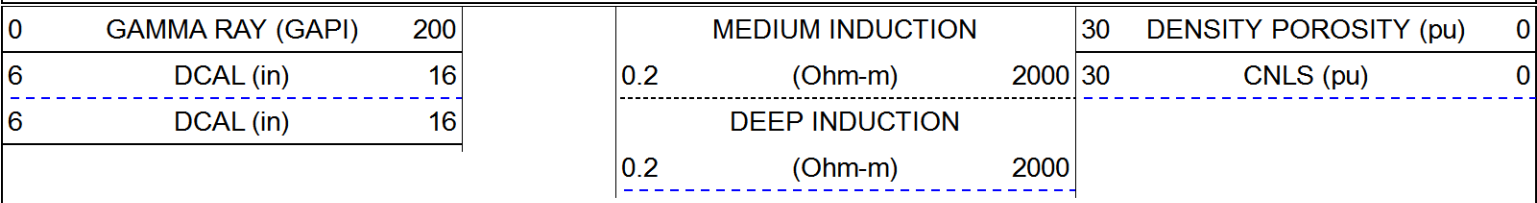

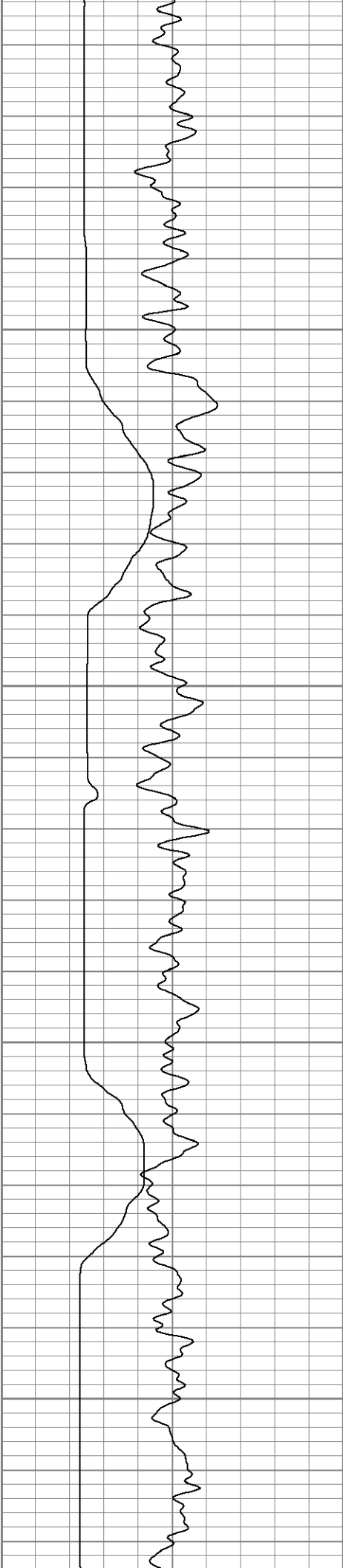

1800

1850

1900

1950

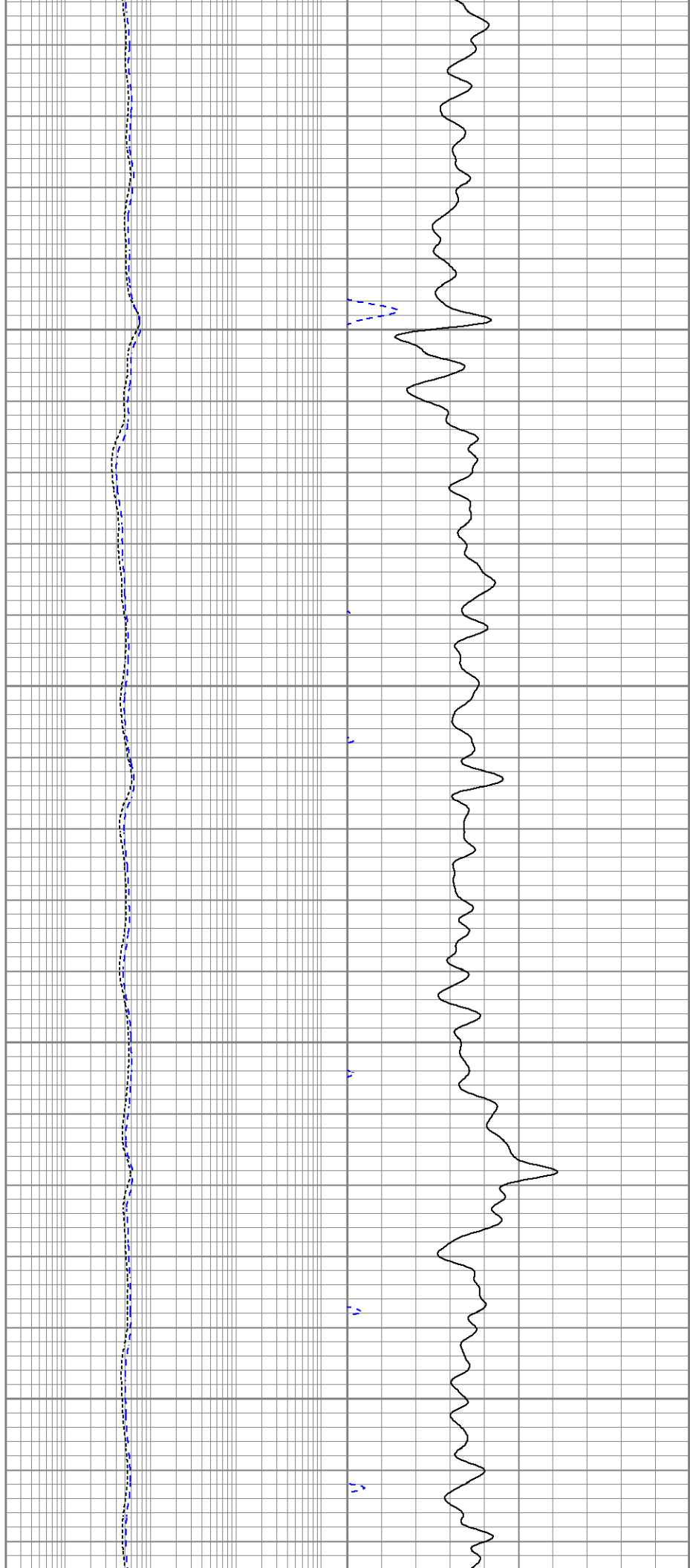

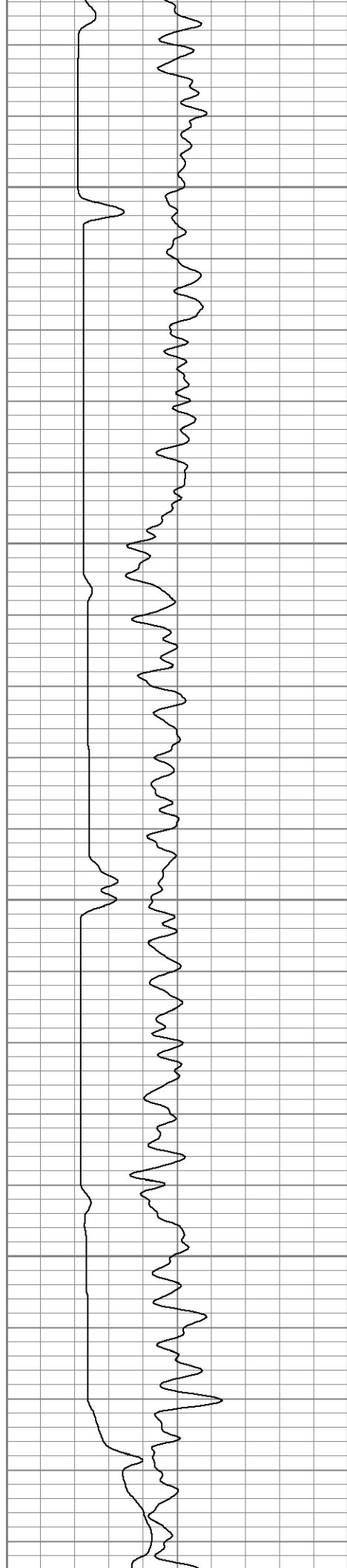

2000

2050

2100

2150

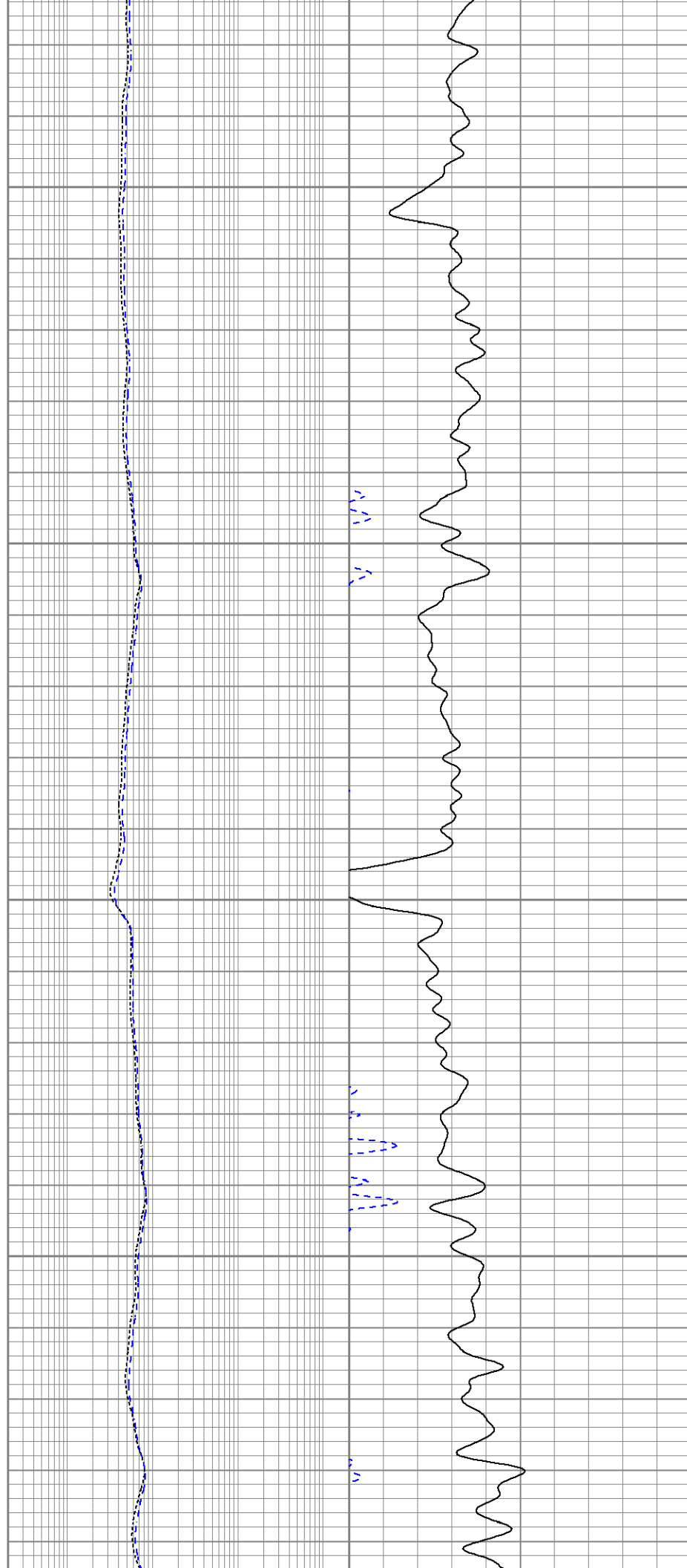

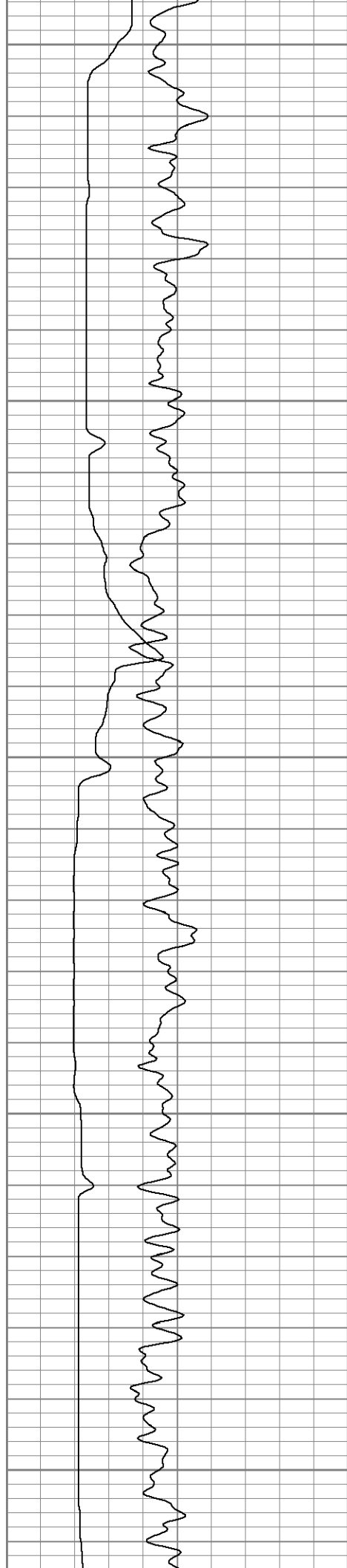

2200

2250

2300

2350

2400

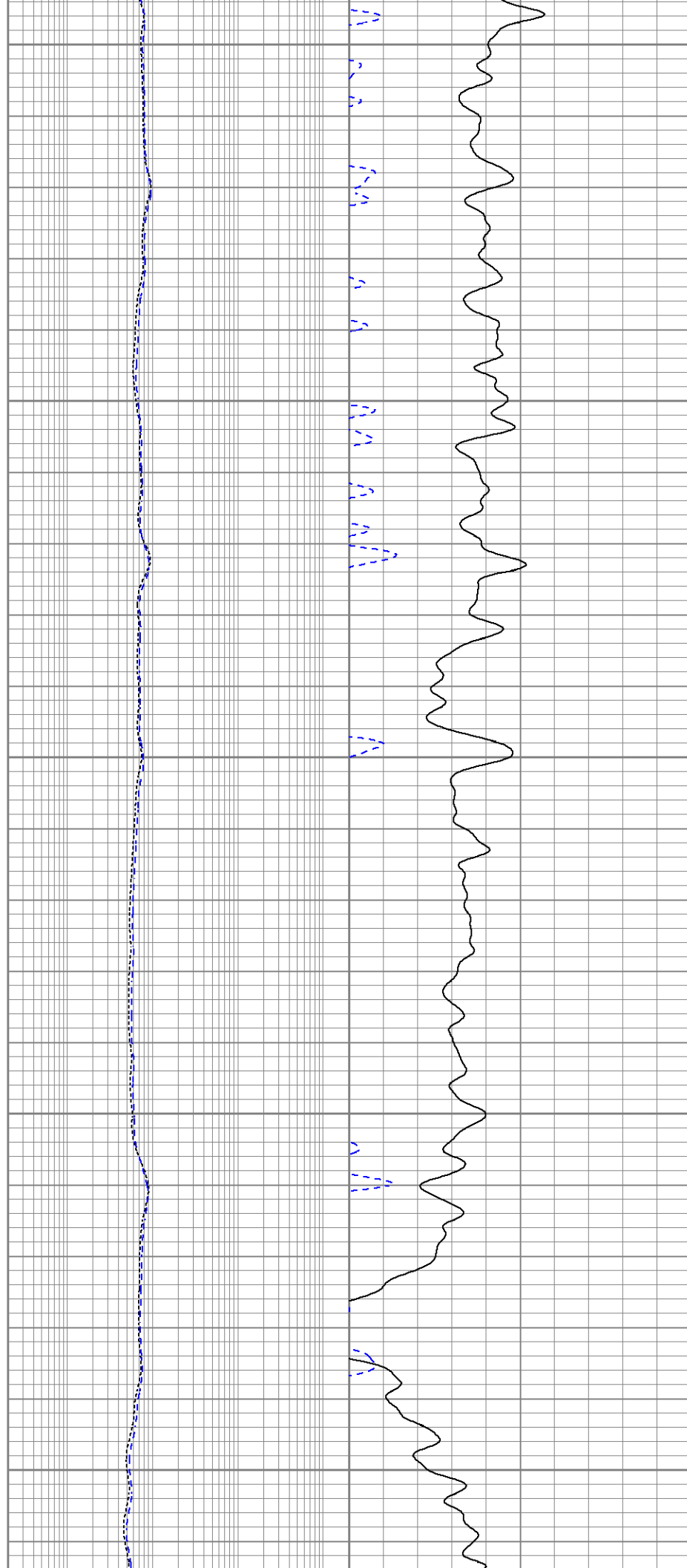

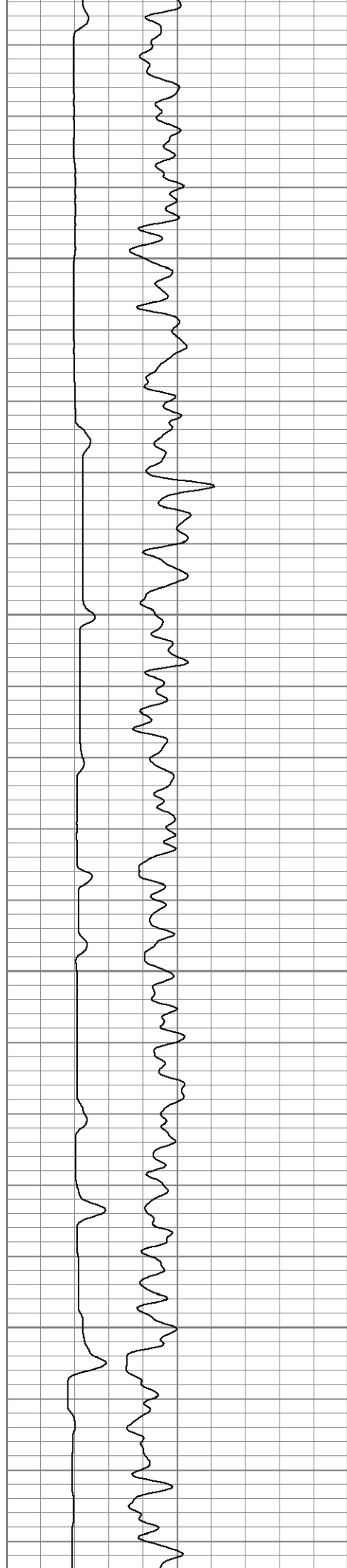

2450

2500

2550

2600

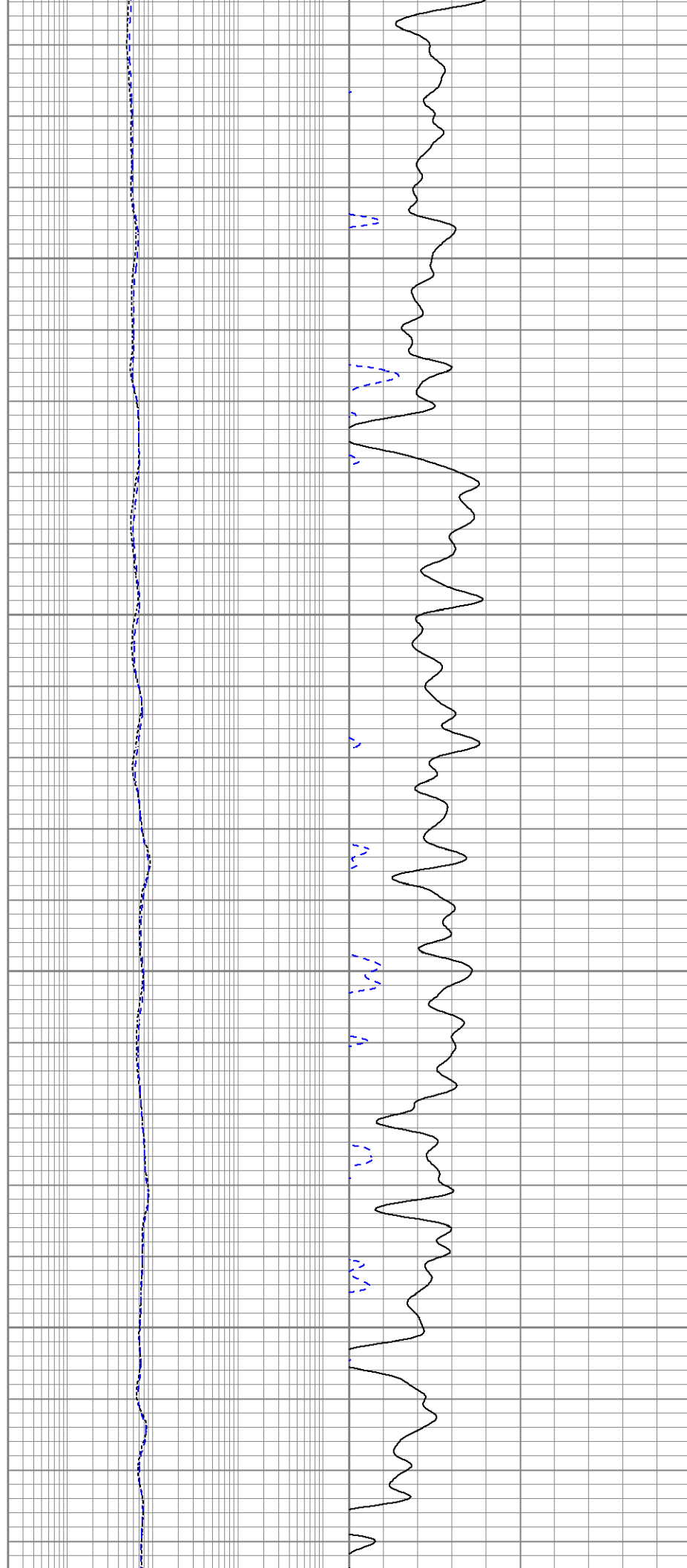

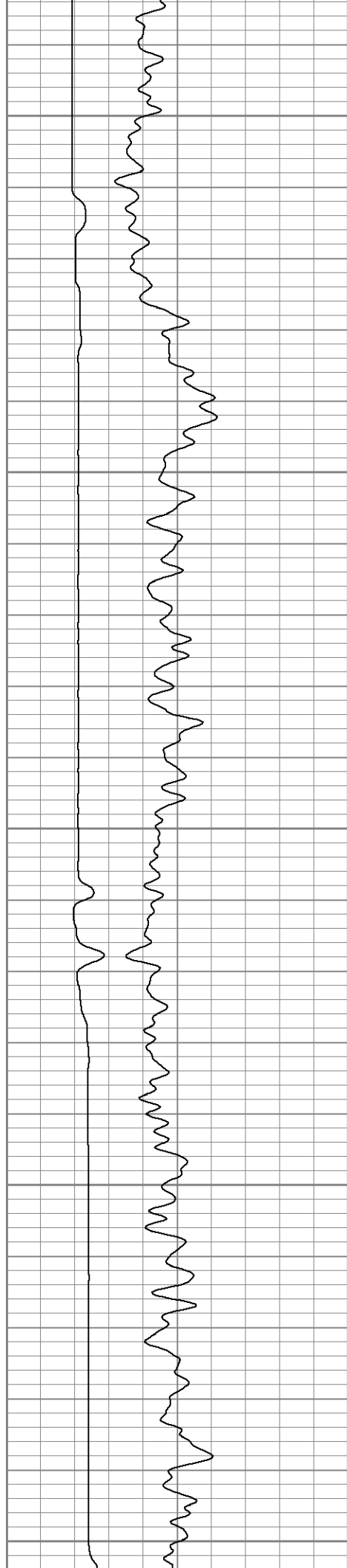

2650

2700

2750

2800

2850

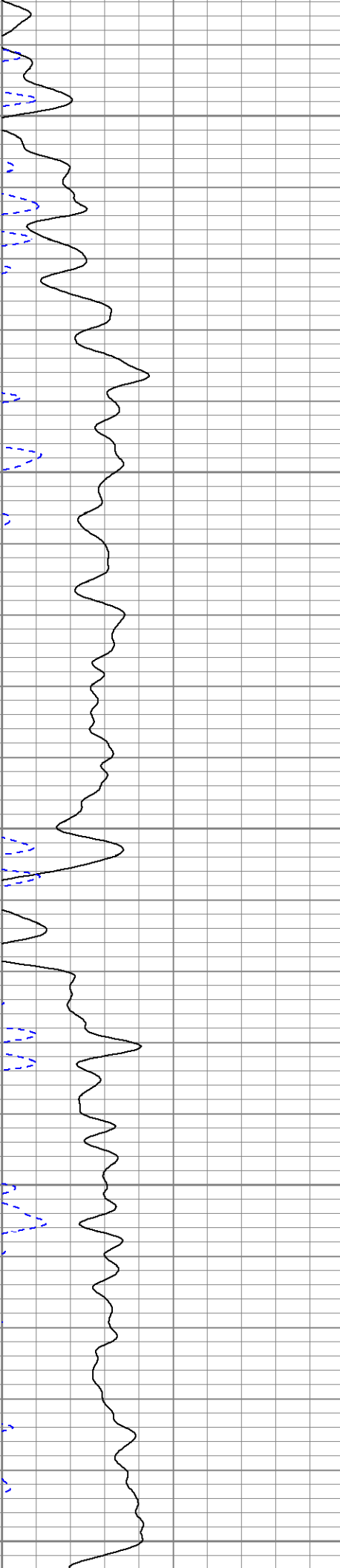
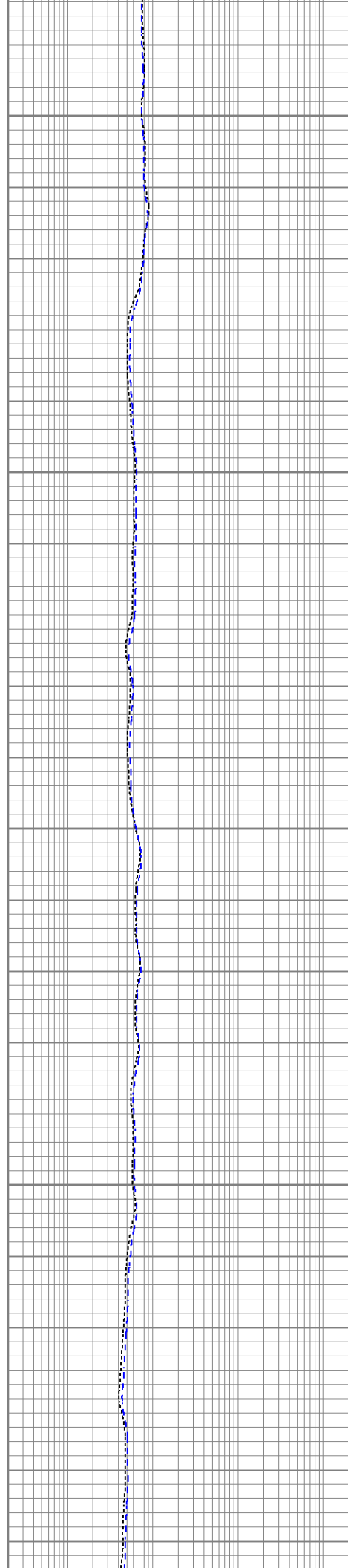

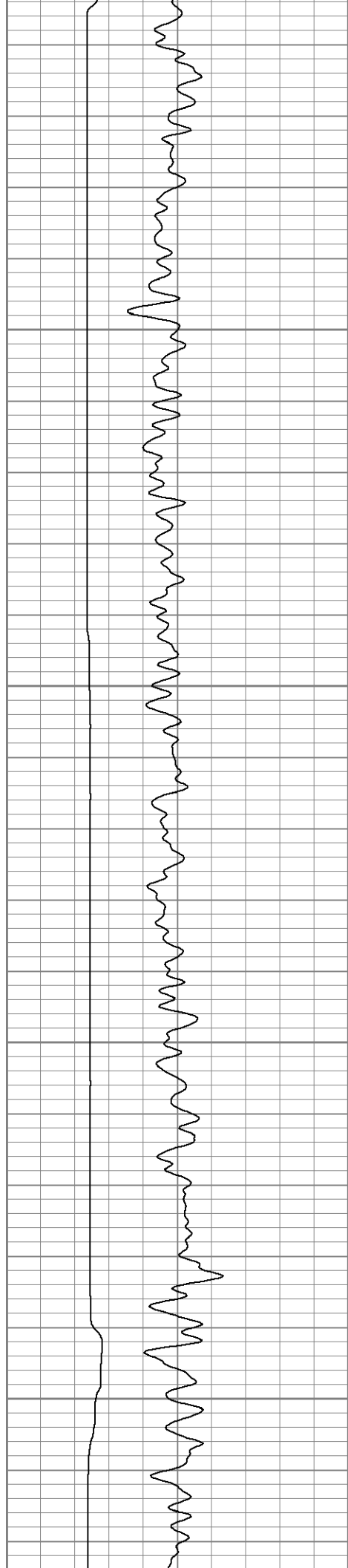

2900

2950

3000

3050

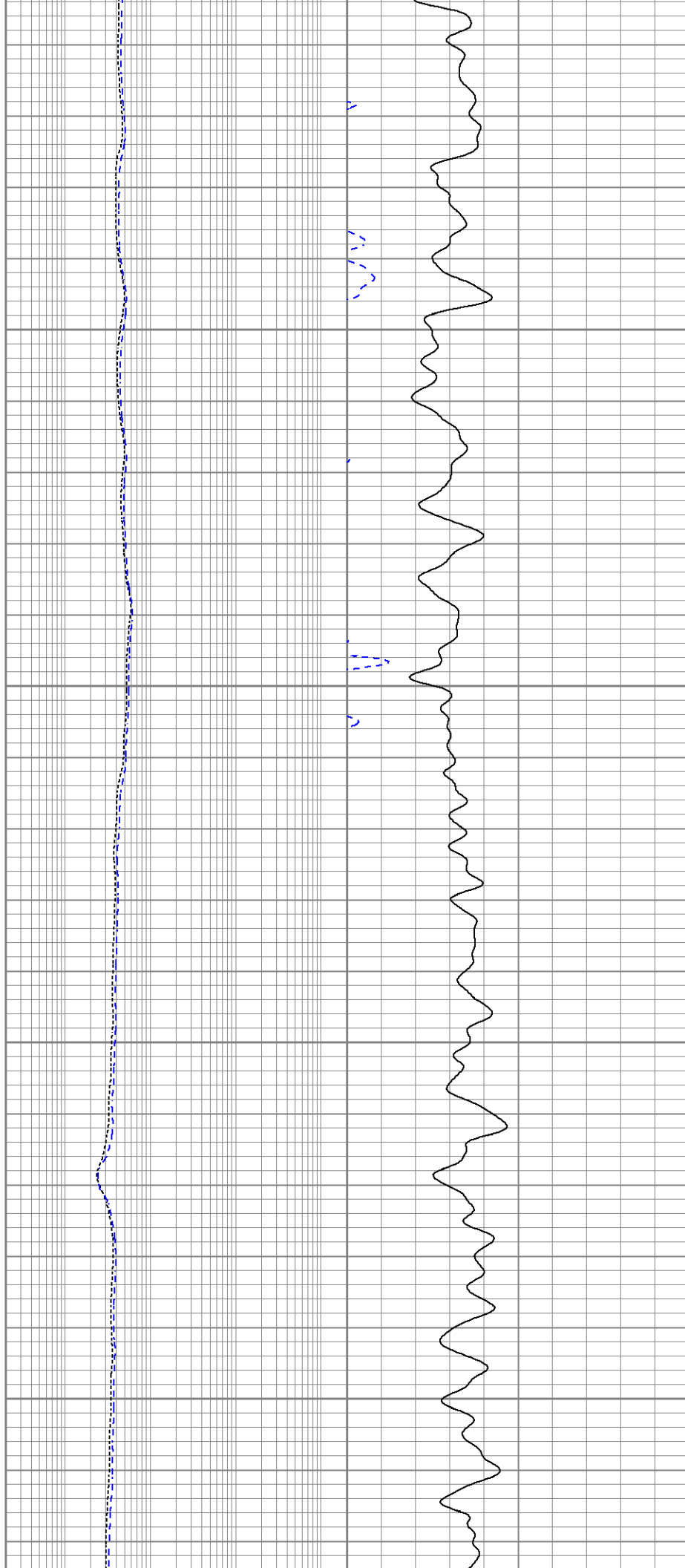

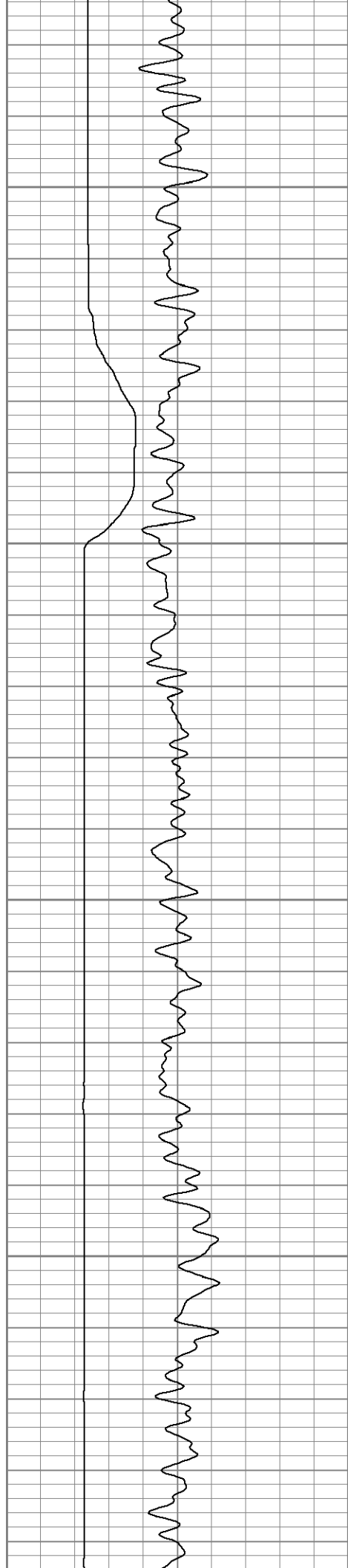

3100

3150

3200

3250

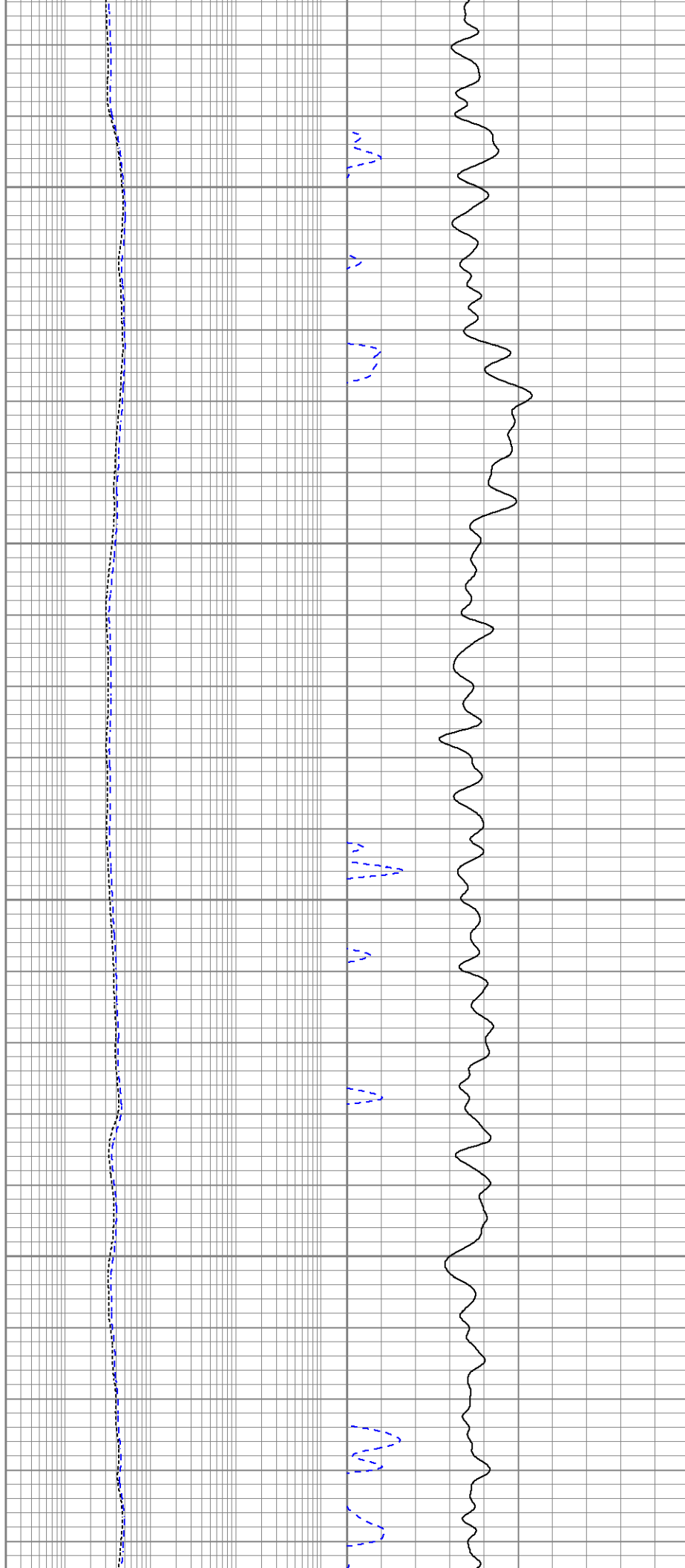

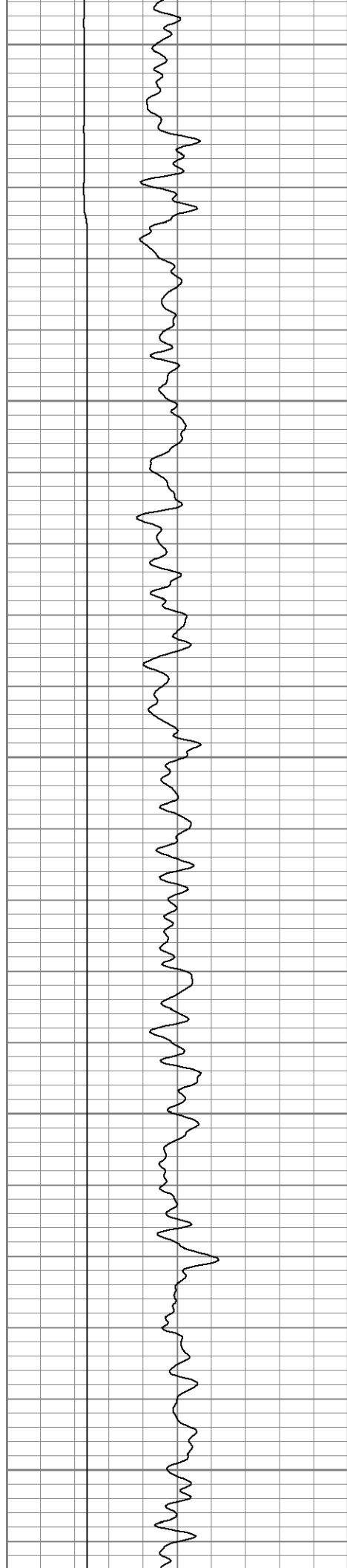

3300

3350

3400

3450

3500

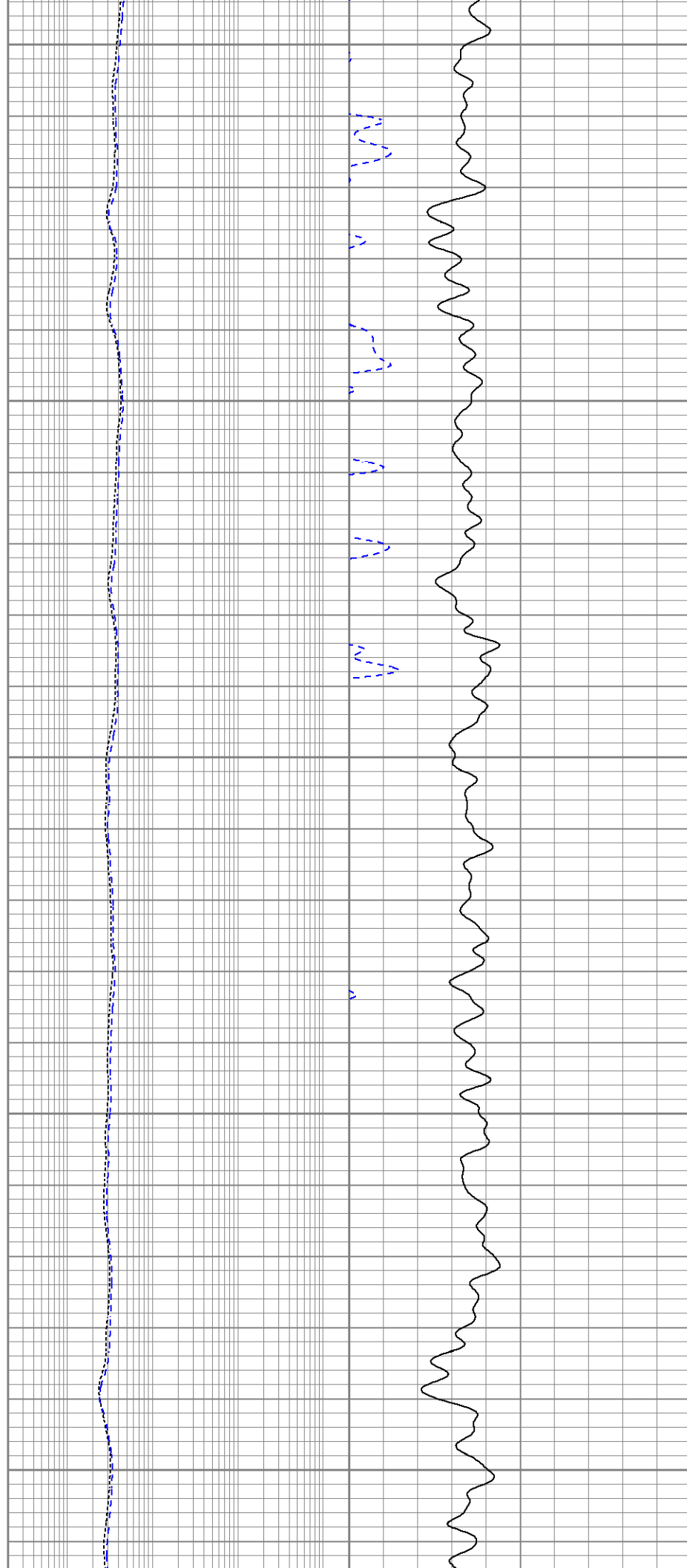

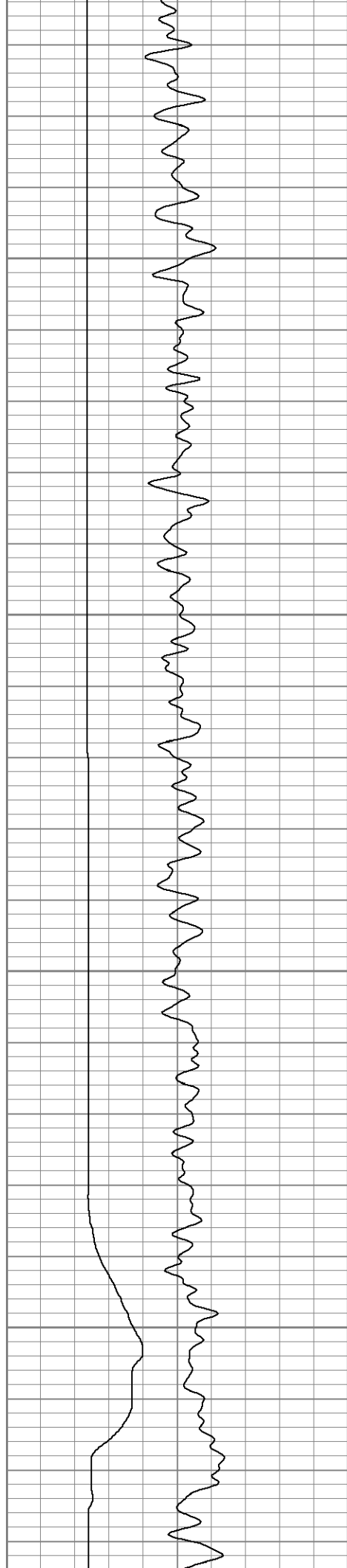

3550

3600

3650

3700

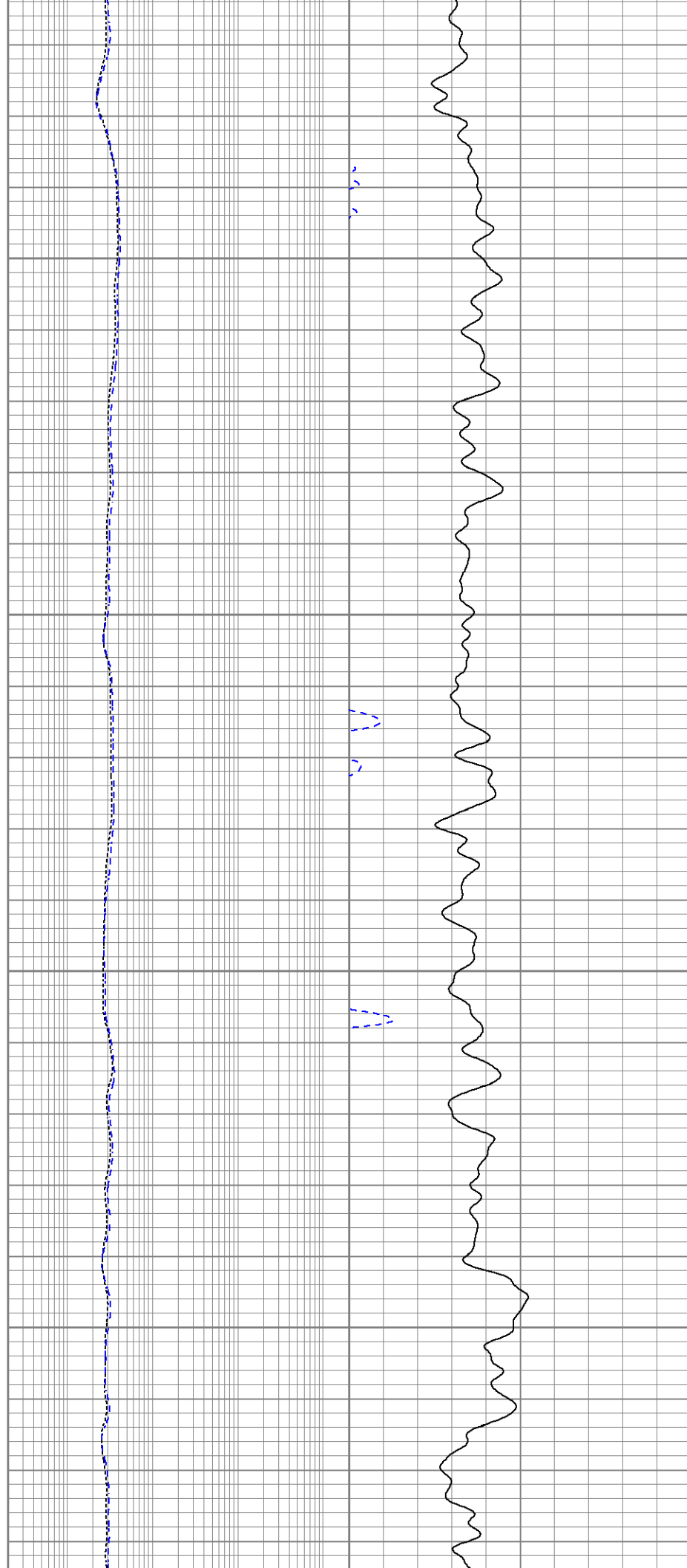

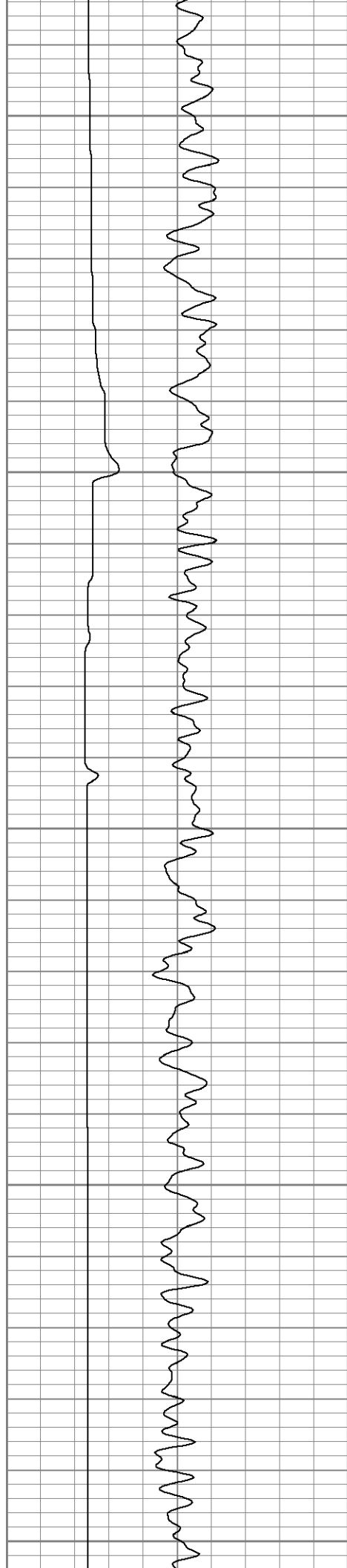

3750

3800

3850

3900

3950

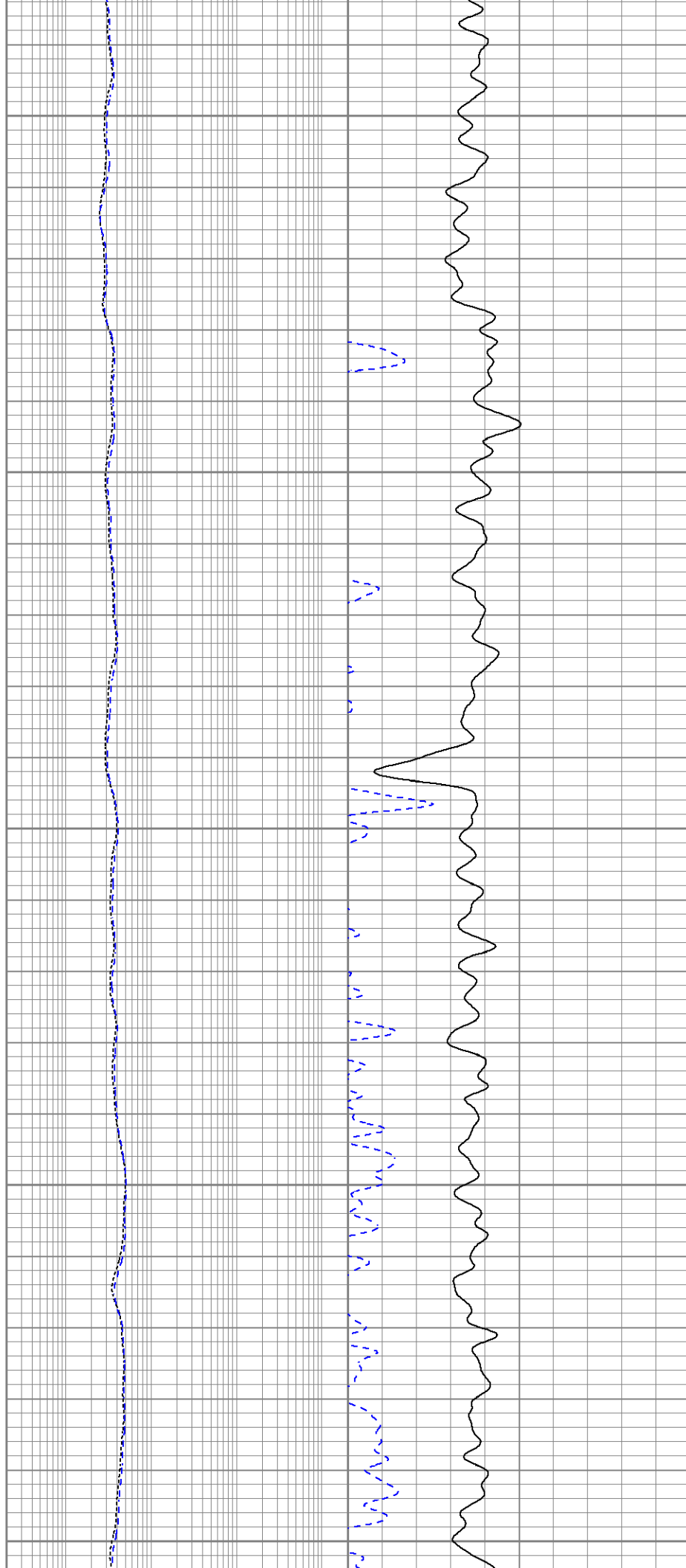

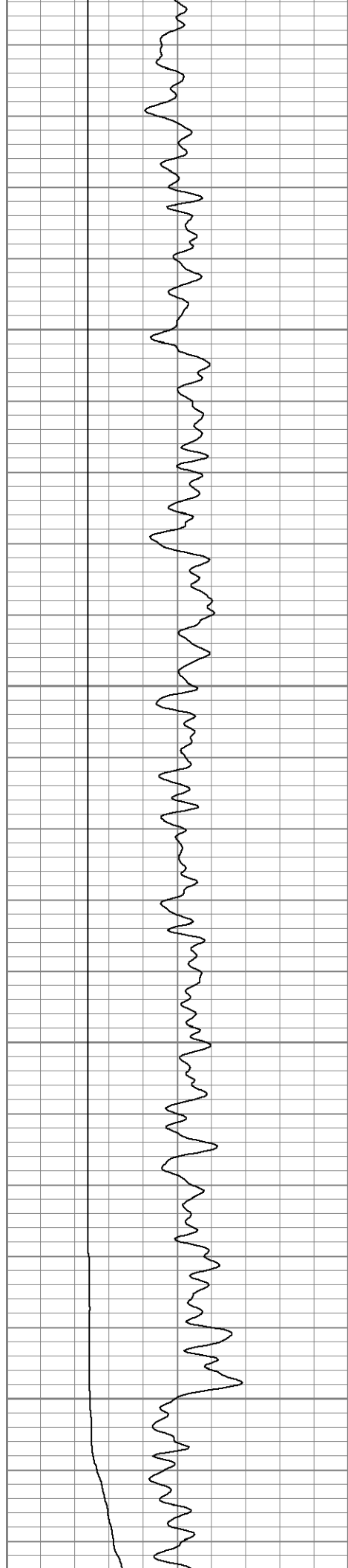

4000

4050

4100

4150

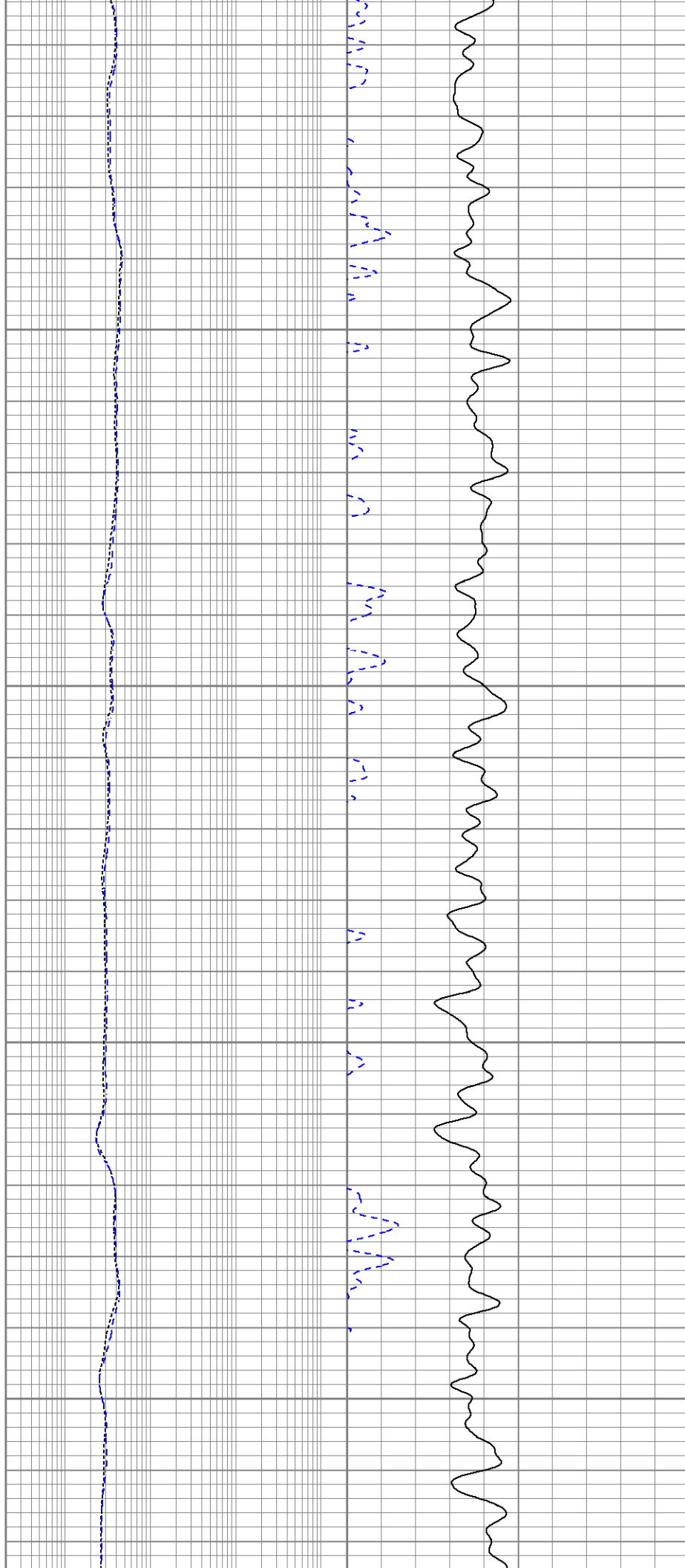

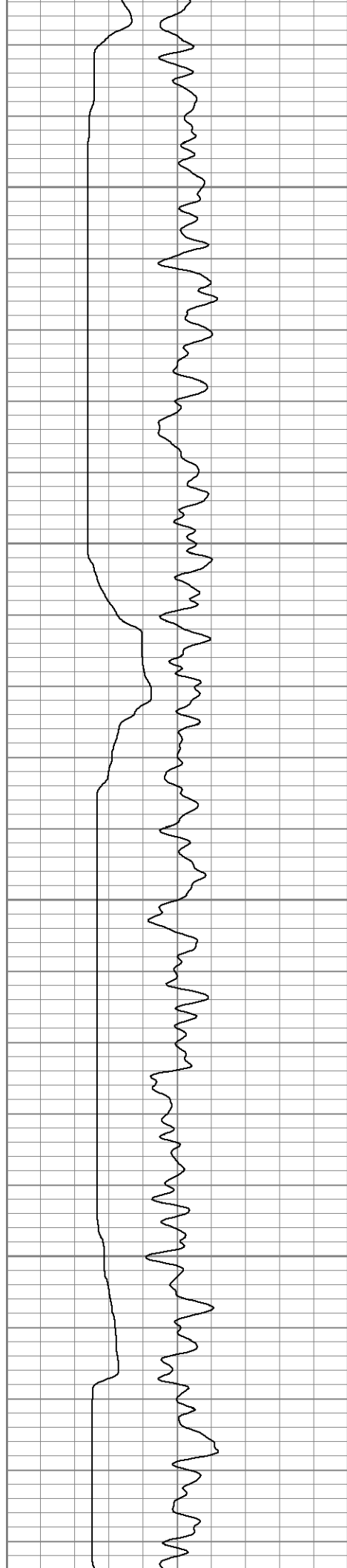

4200

4250

4300

4350

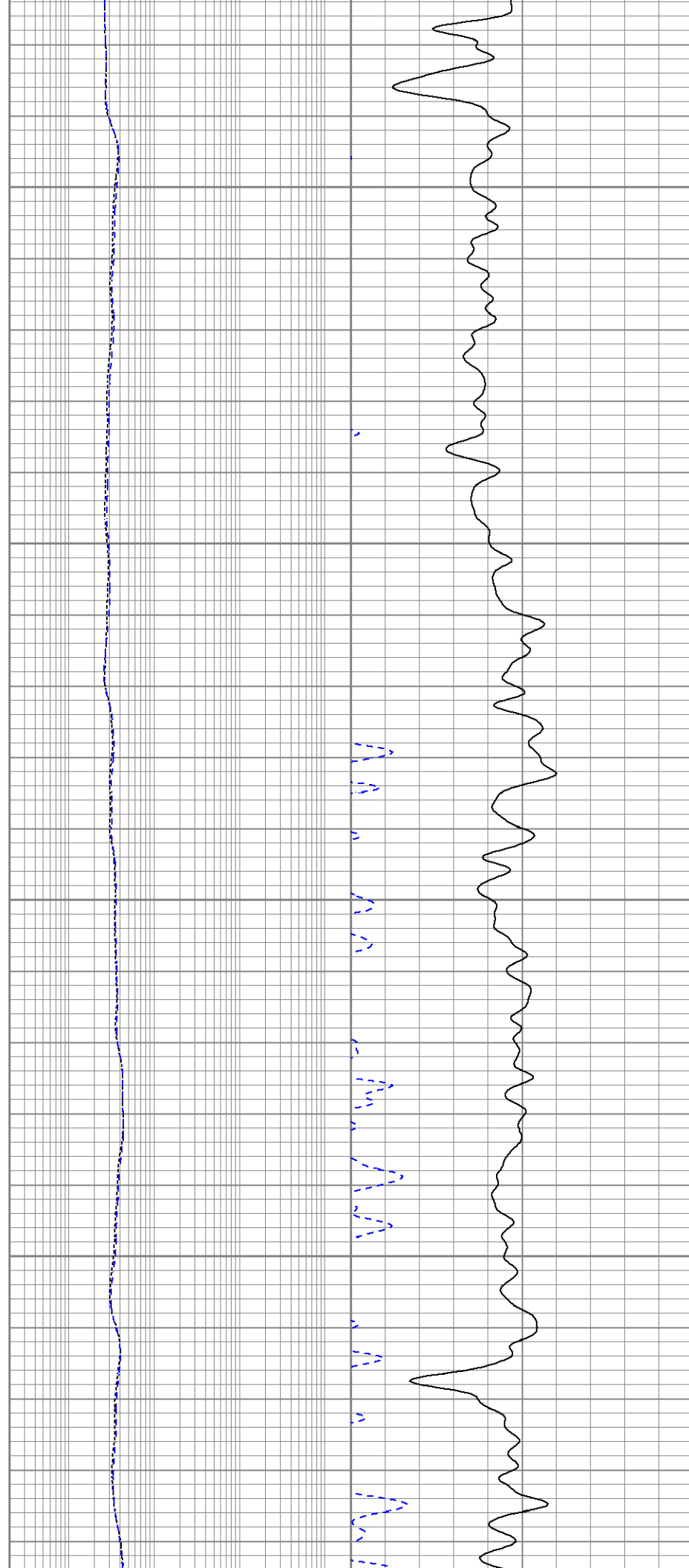

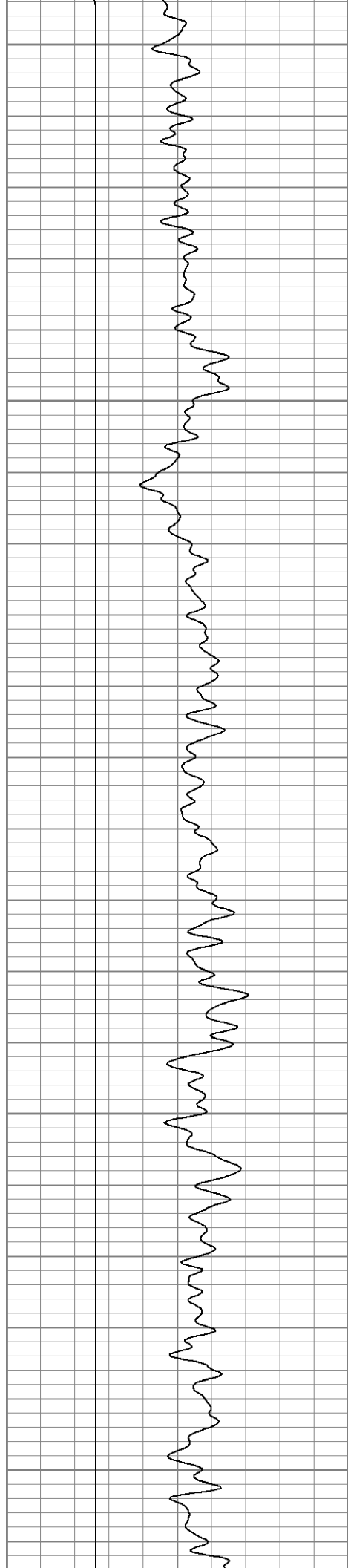

4400

4450

4500

4550

4600

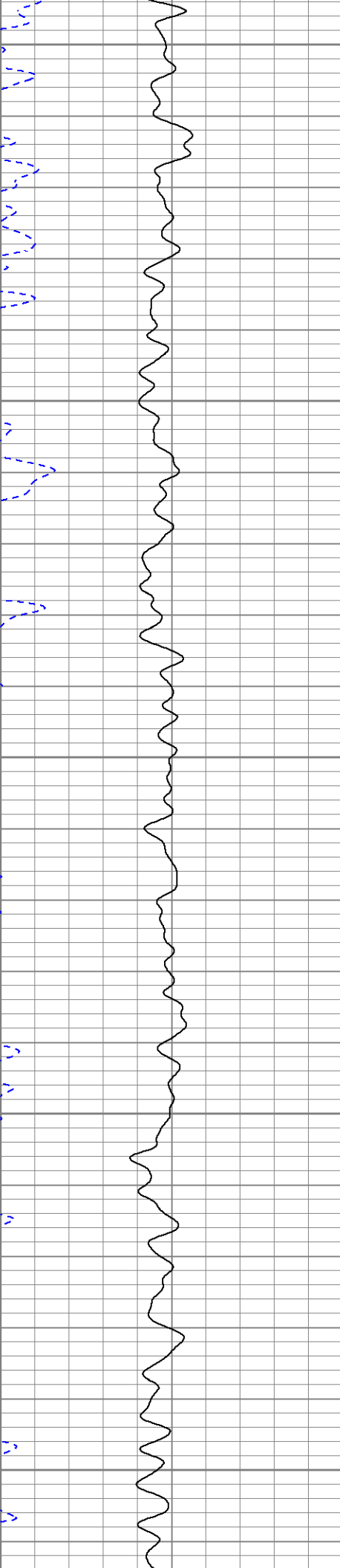
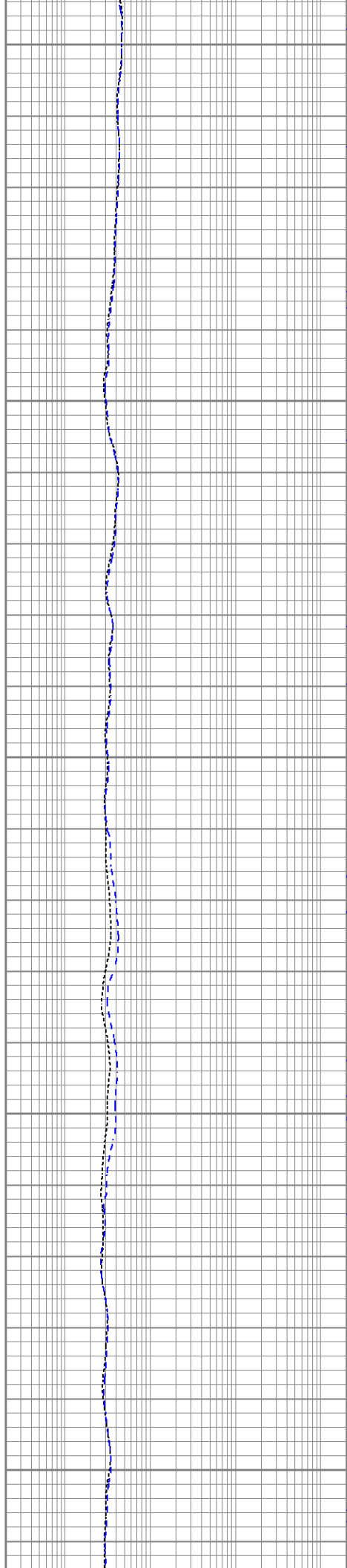

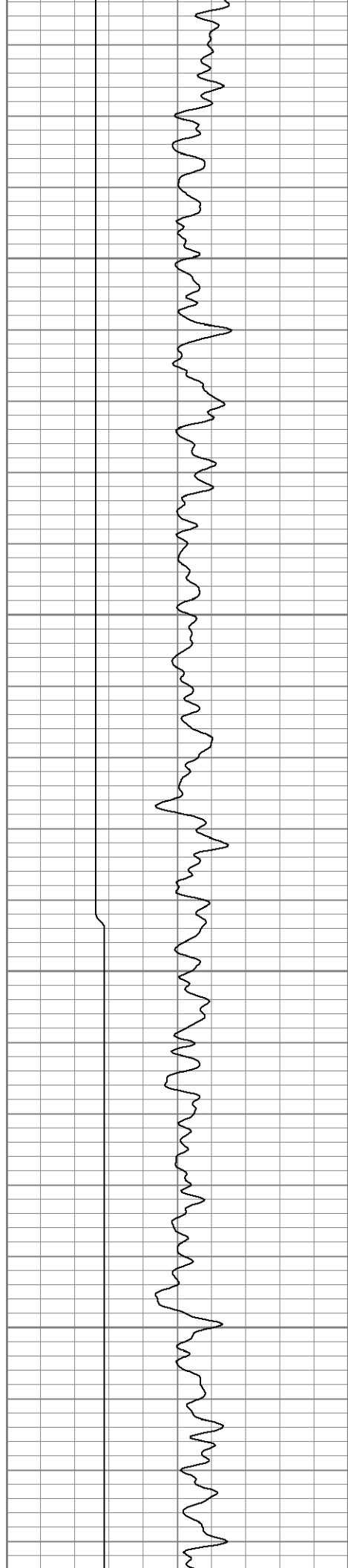

4650

4700

4750

4800

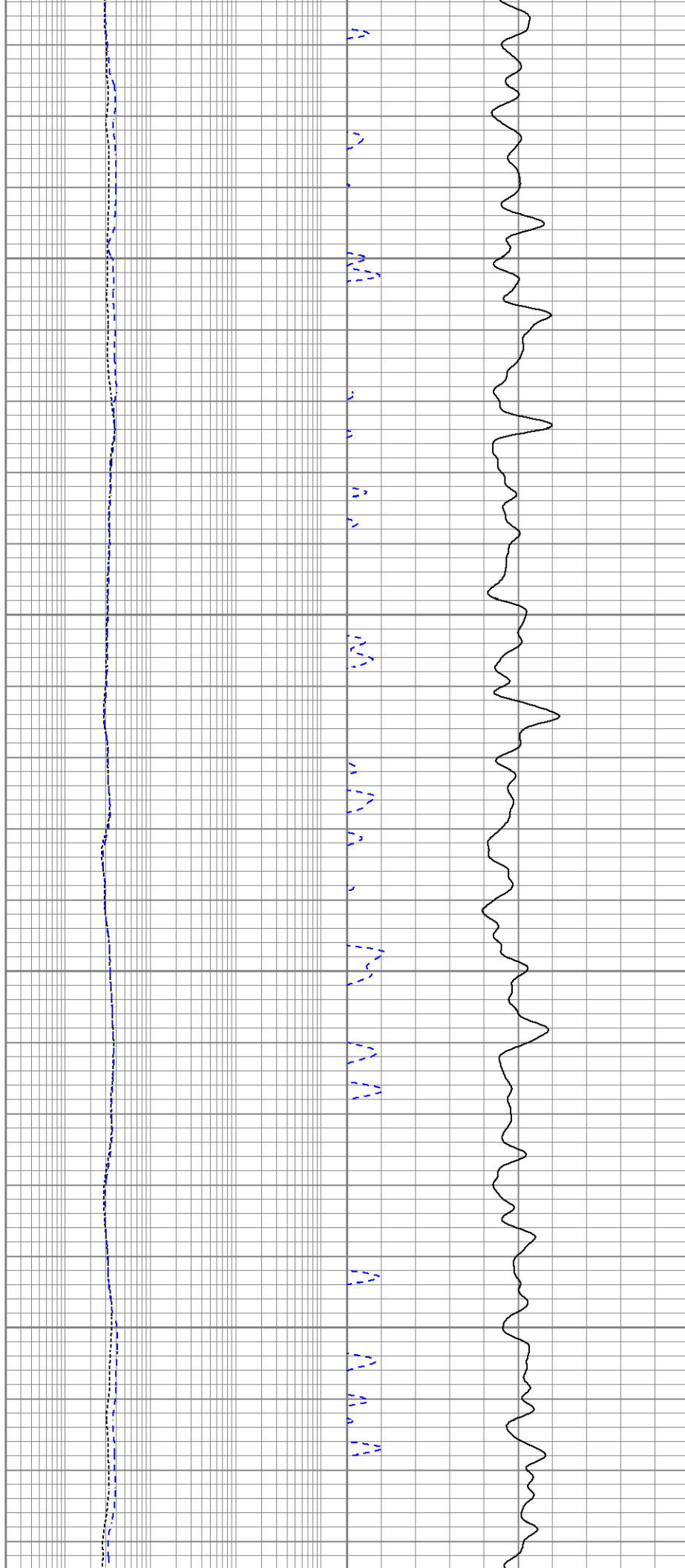

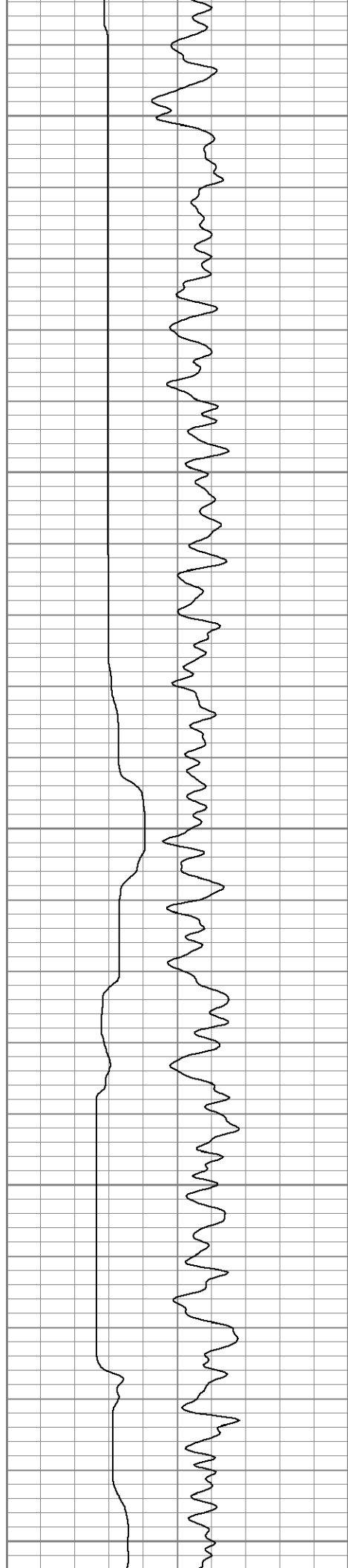

4850

4900

4950

5000

5050

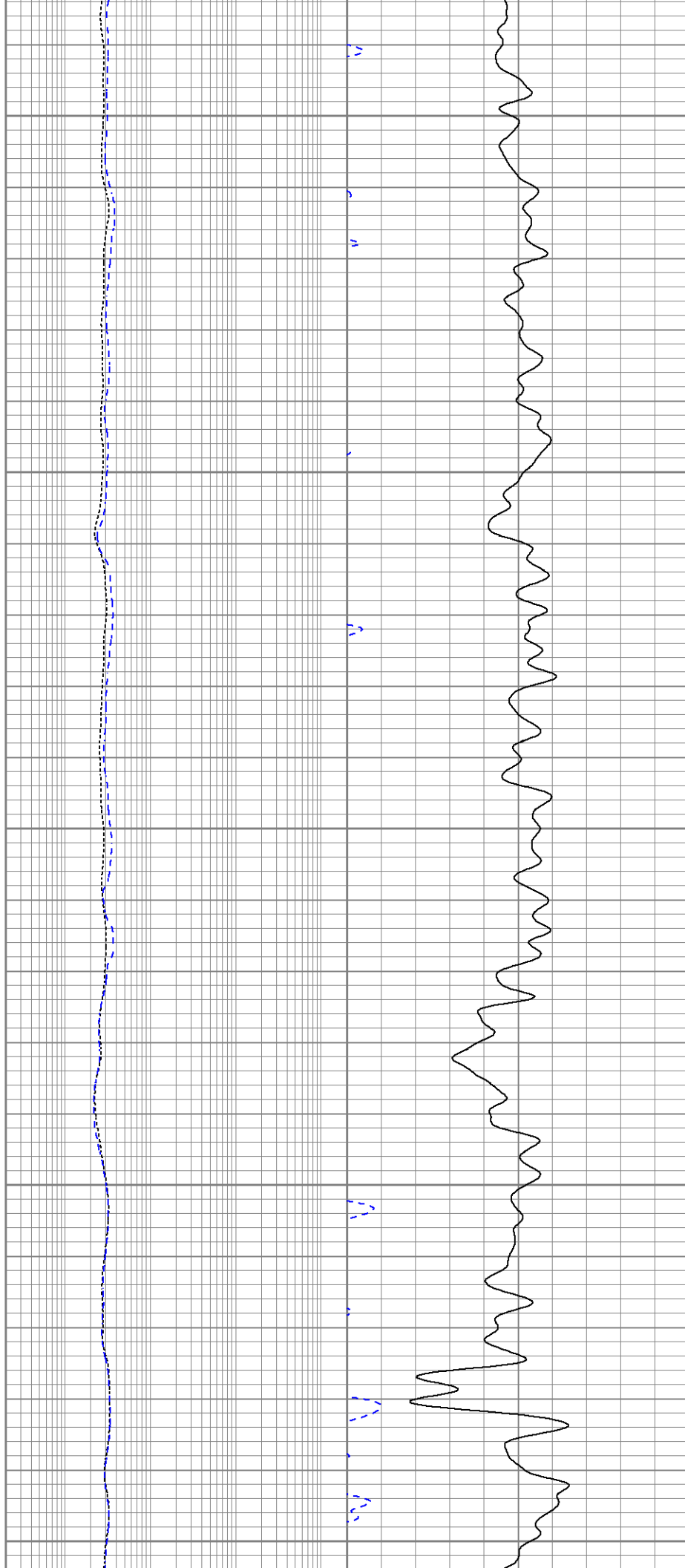

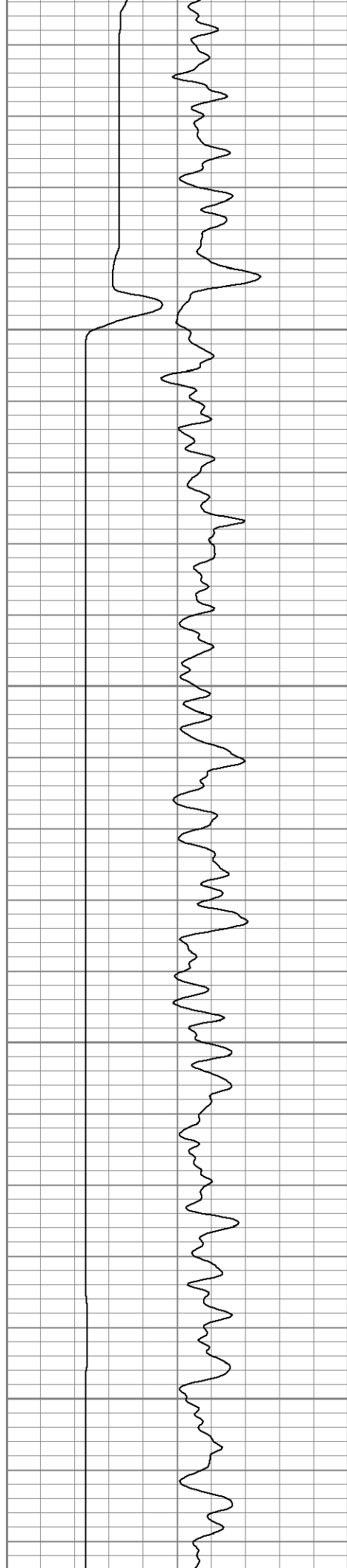

5100

5150

5200

5250

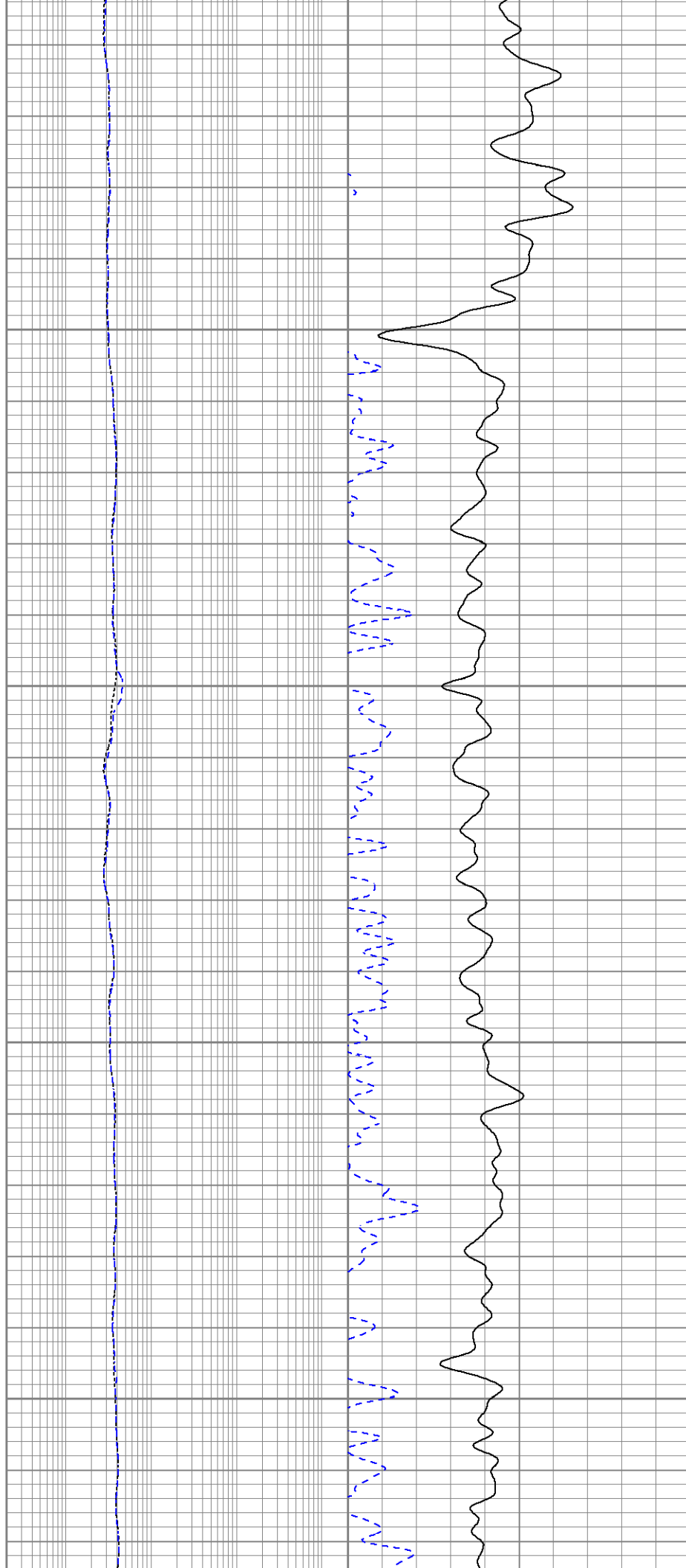

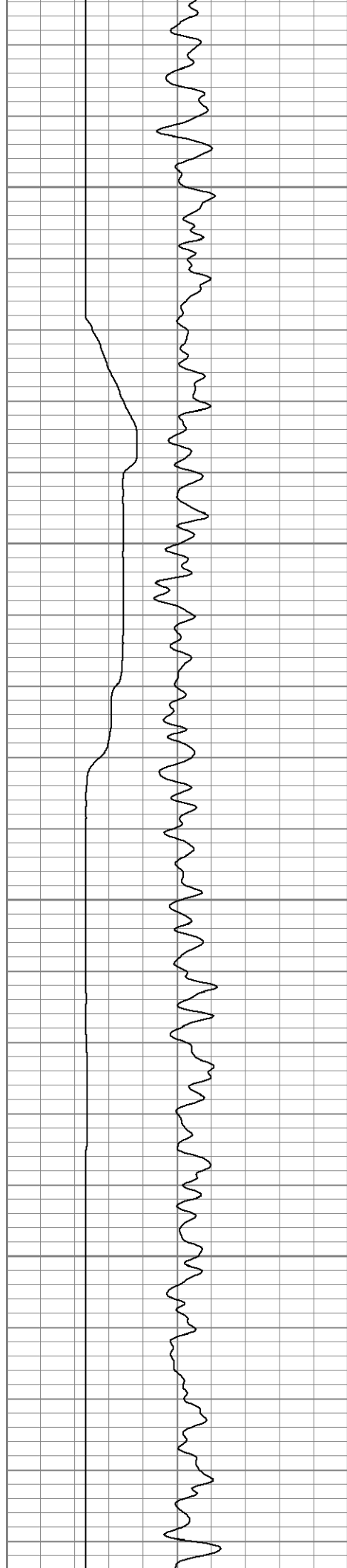

5300

5350

5400

5450

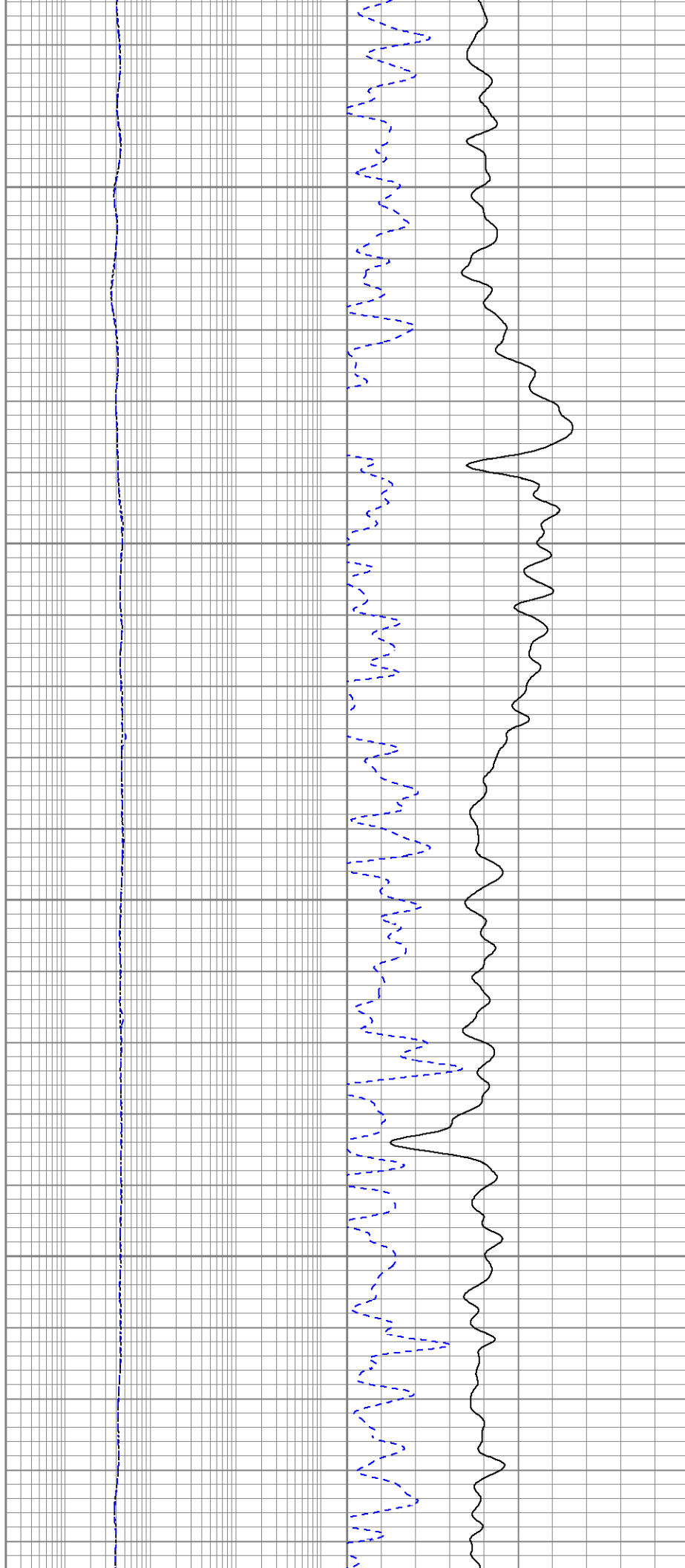

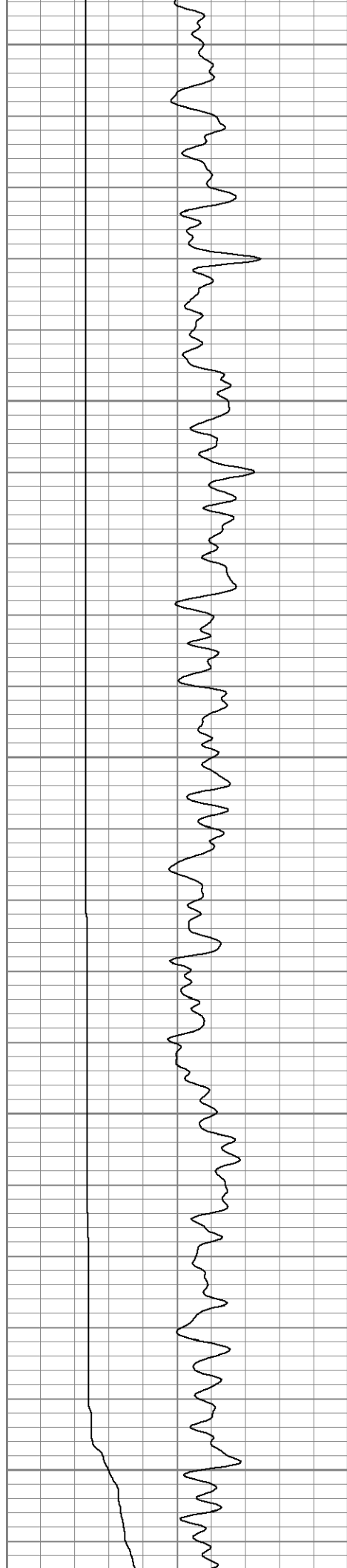

5500

5550

5600

5650

5700

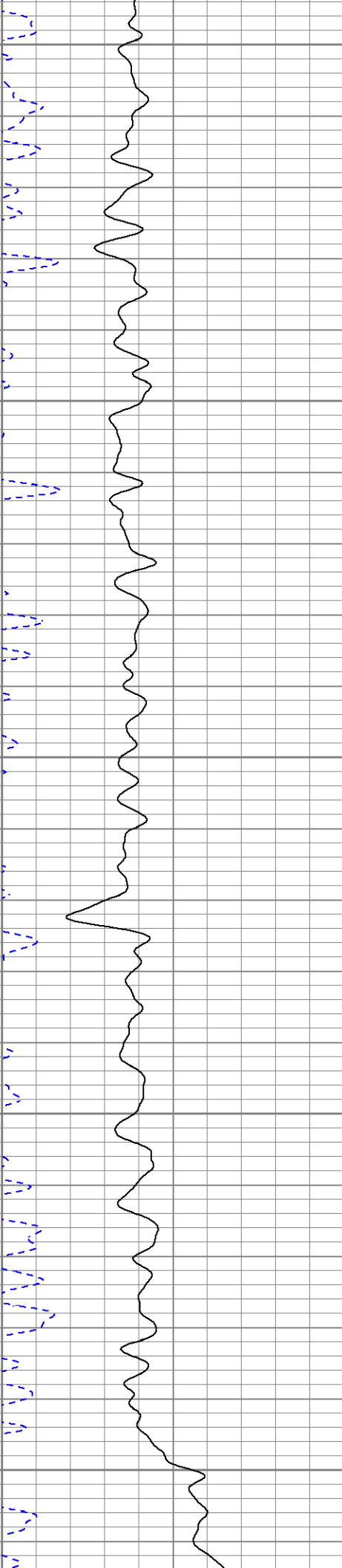
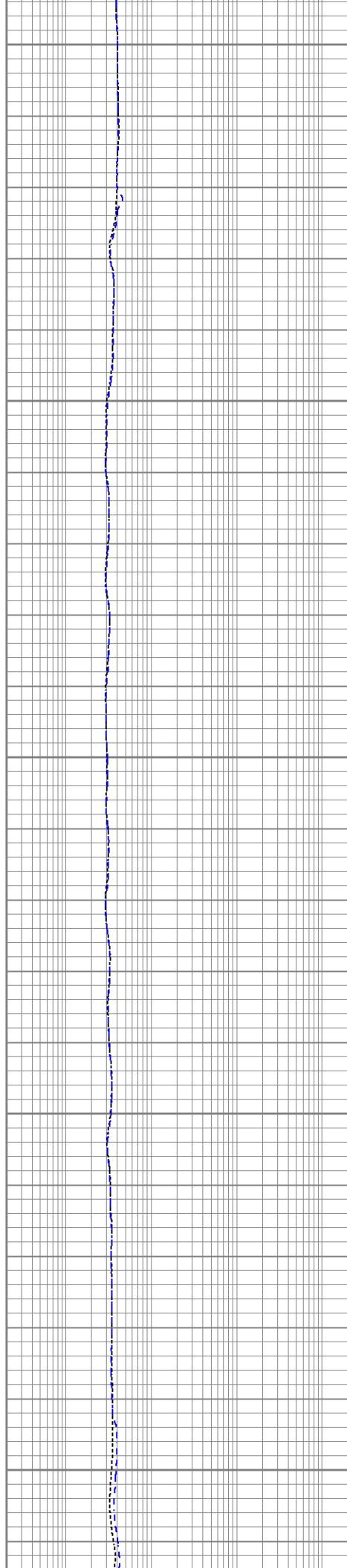

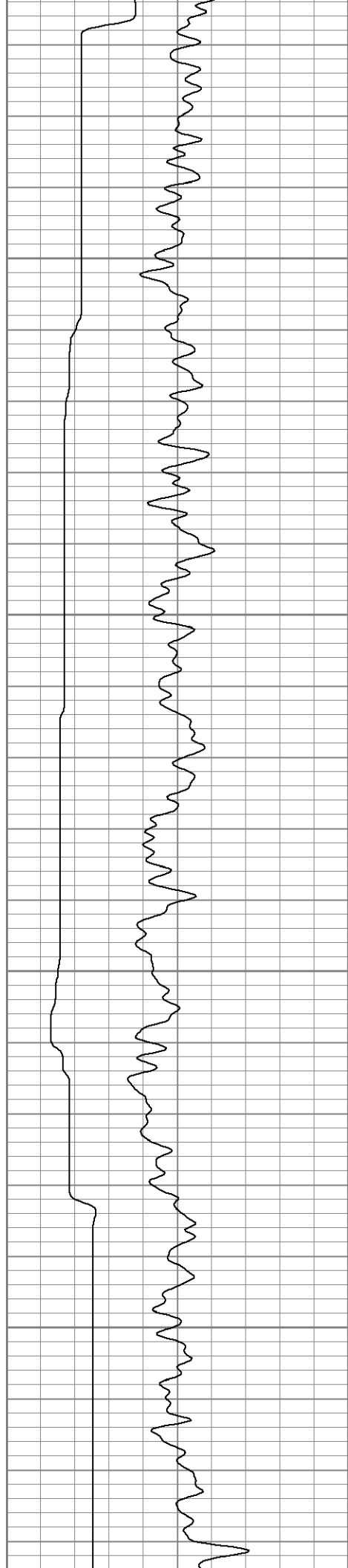

5750

5800

5850

5900

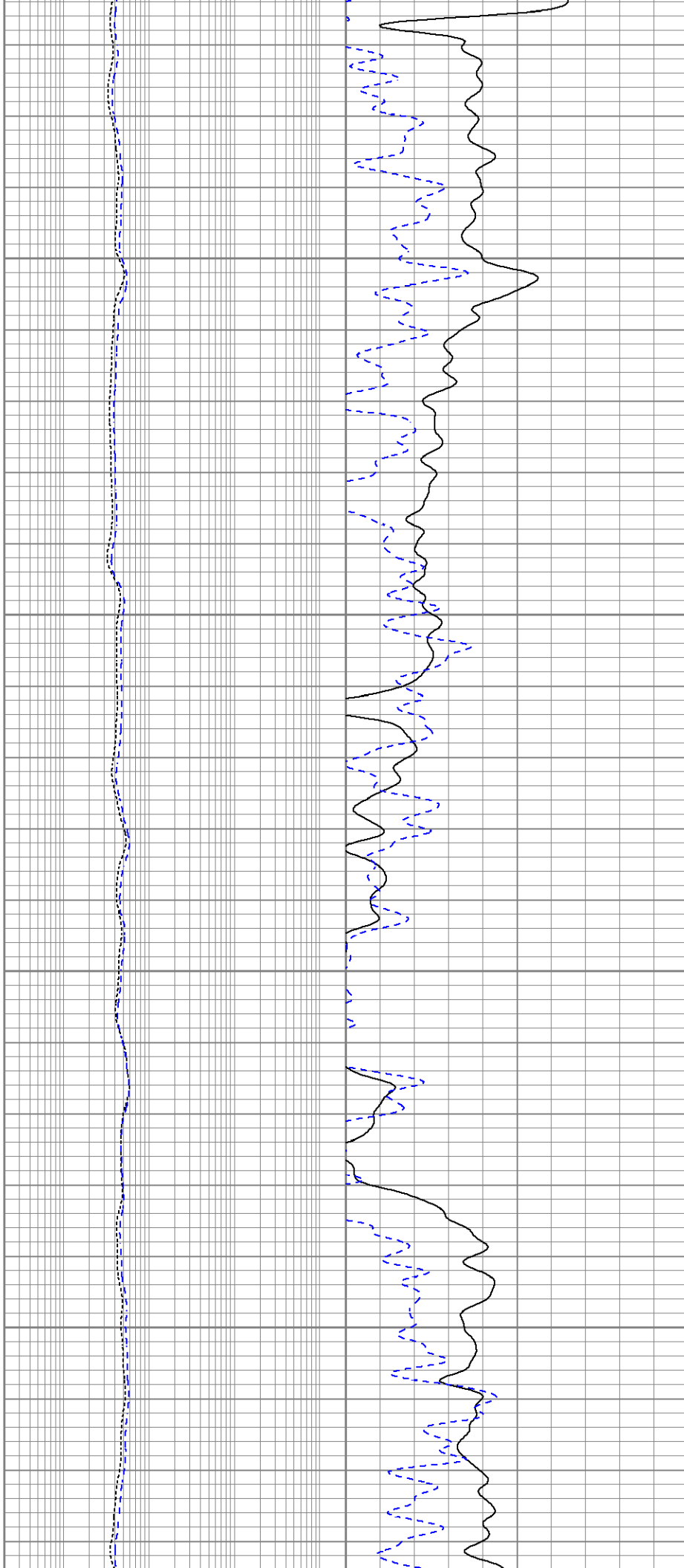

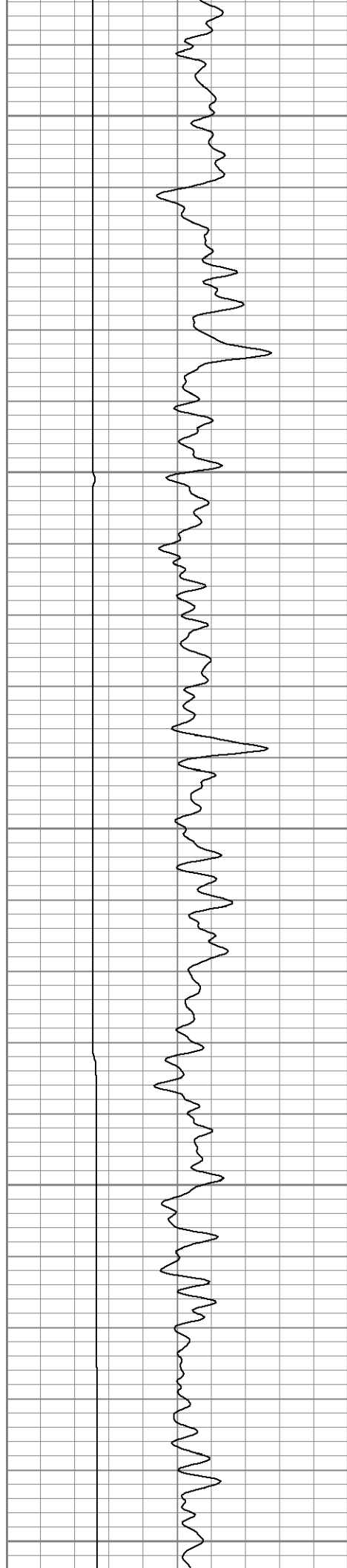

5950

6000

6050

6100

6150

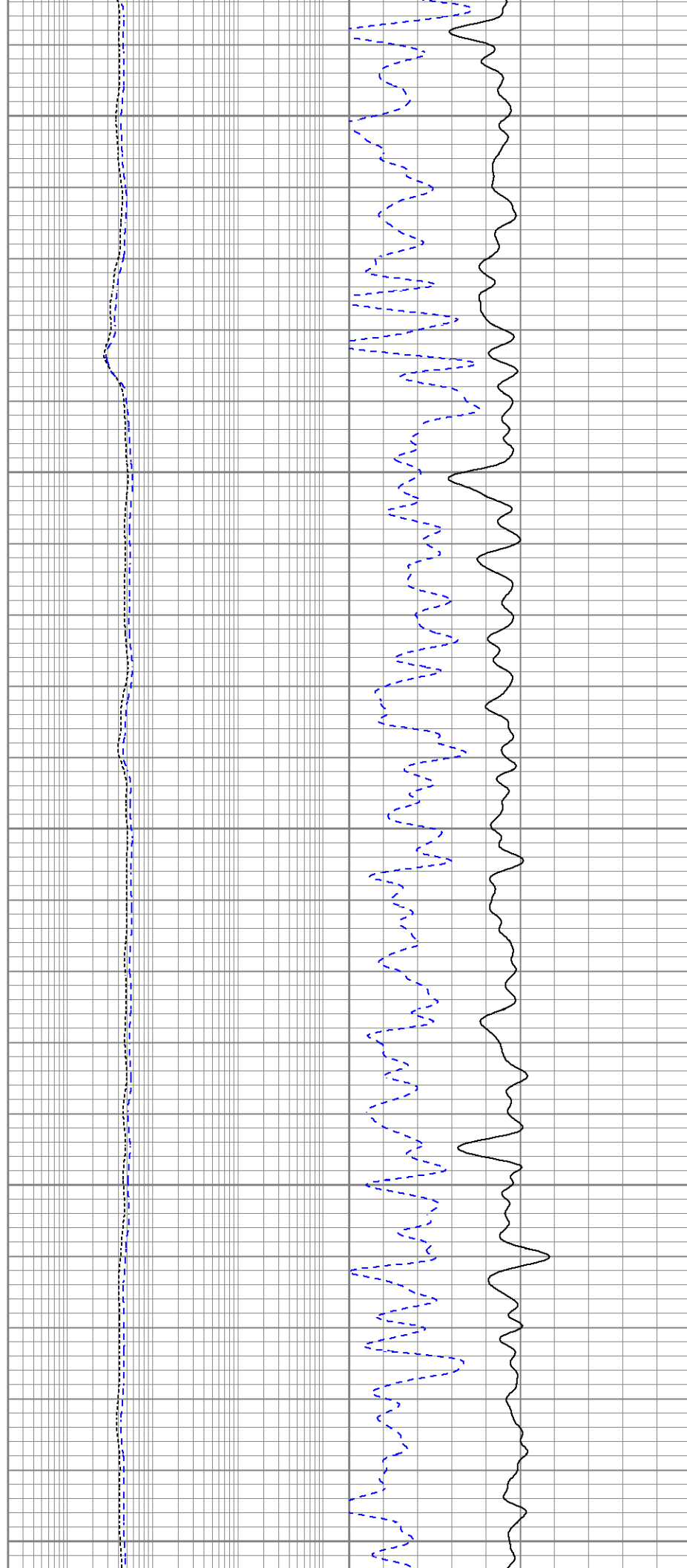

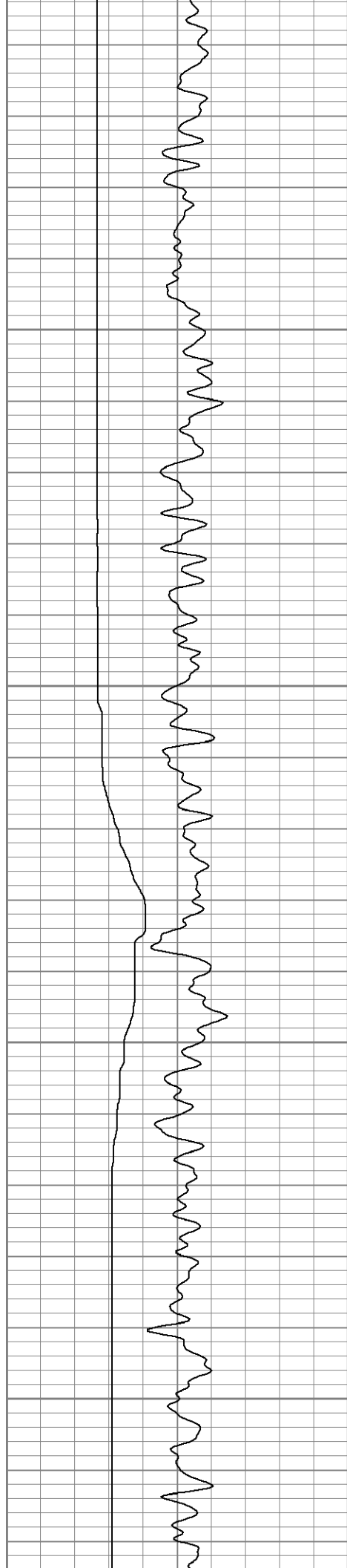

6200

6250

6300

6350

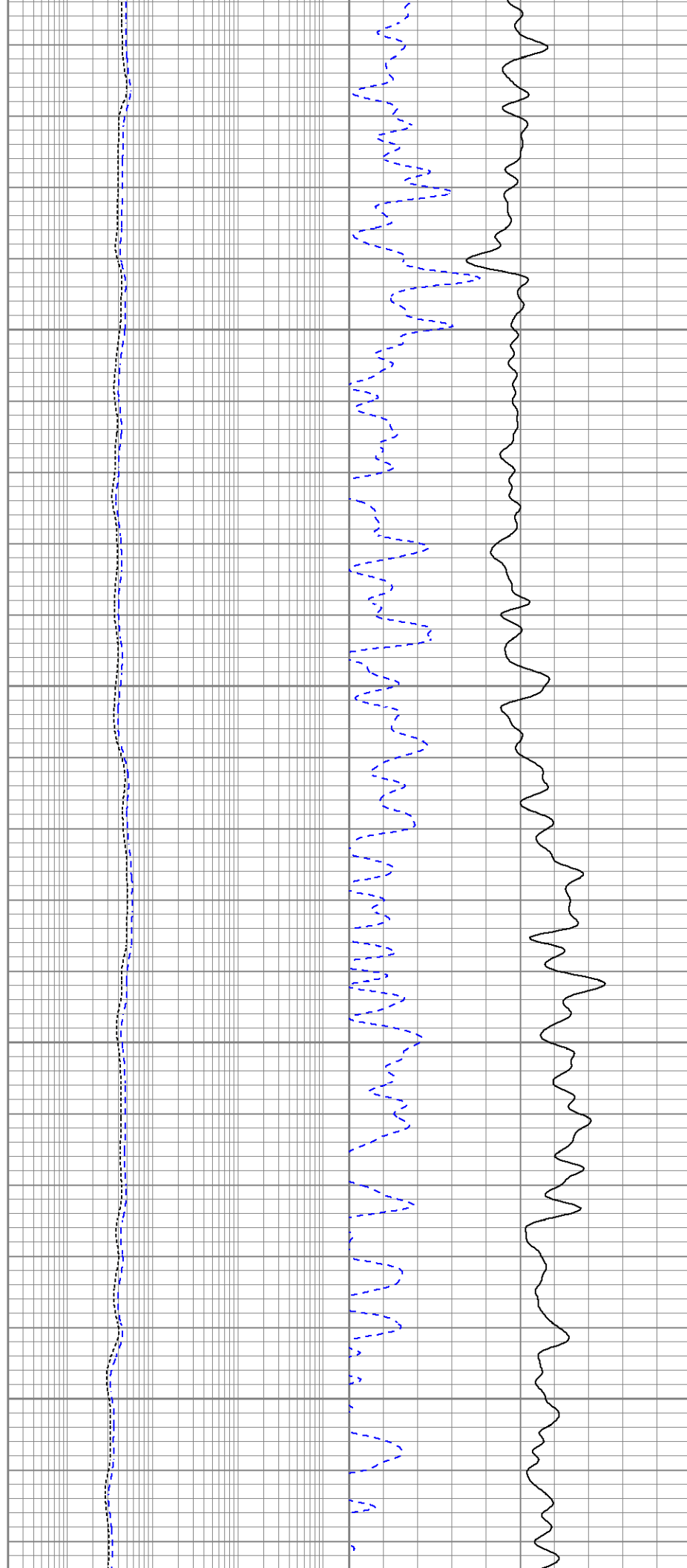

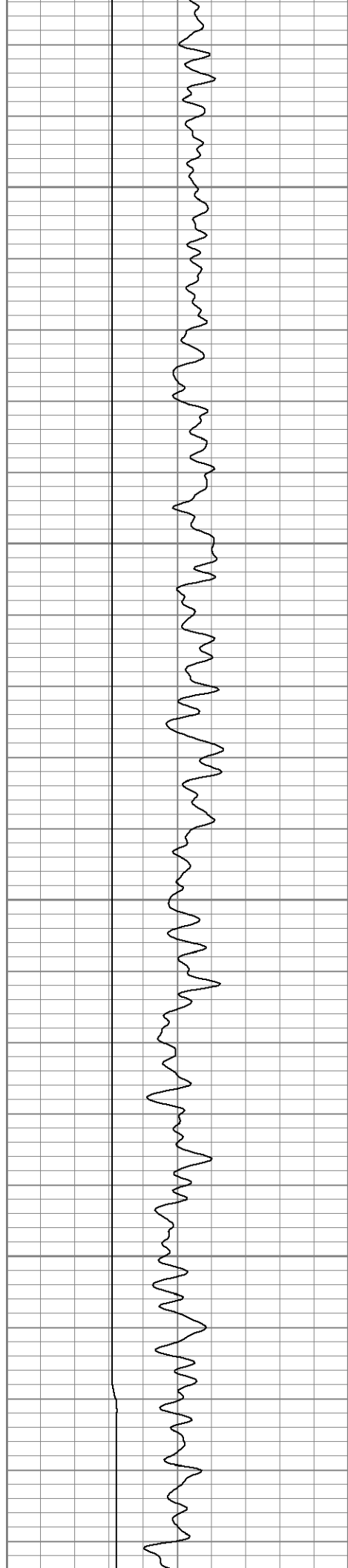

6400

6450

6500

6550

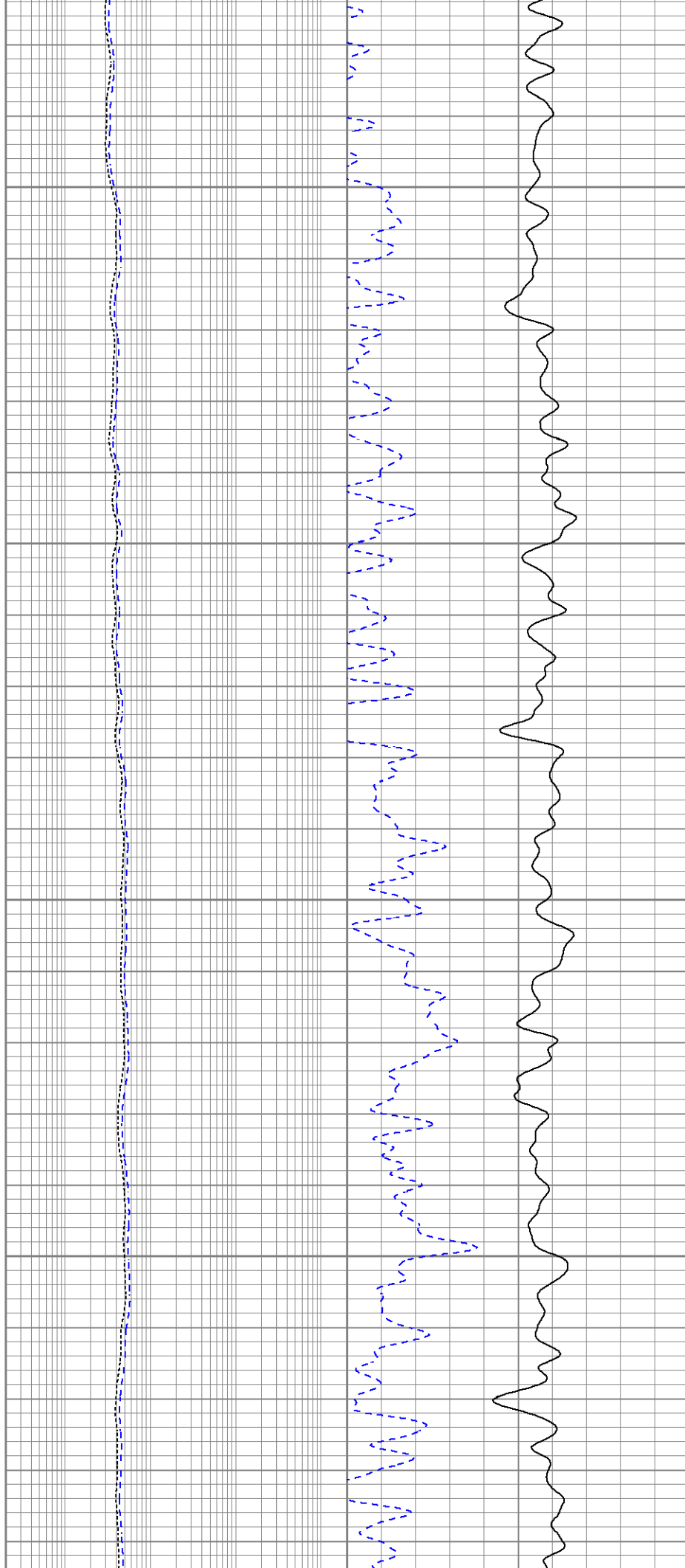

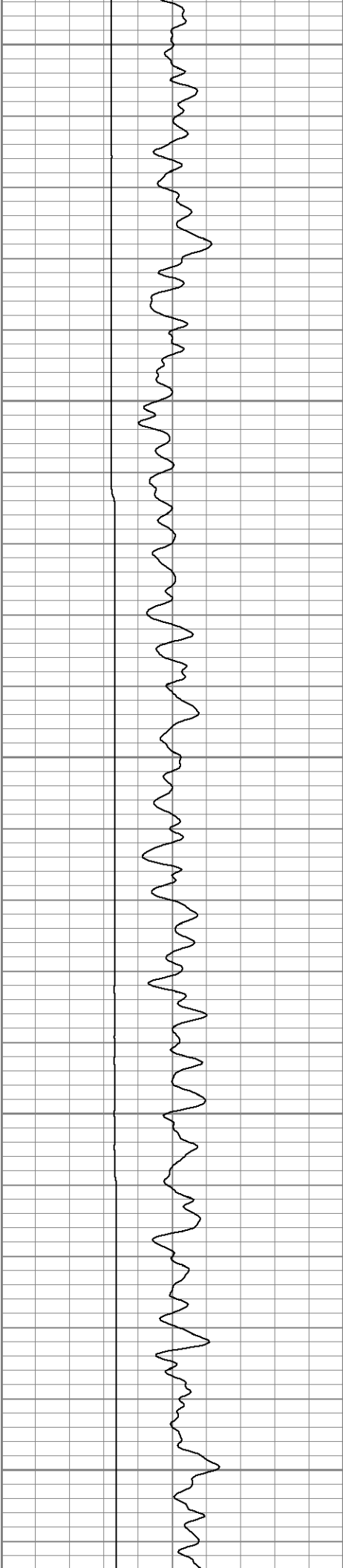

6600

6650

6700

6750

6800

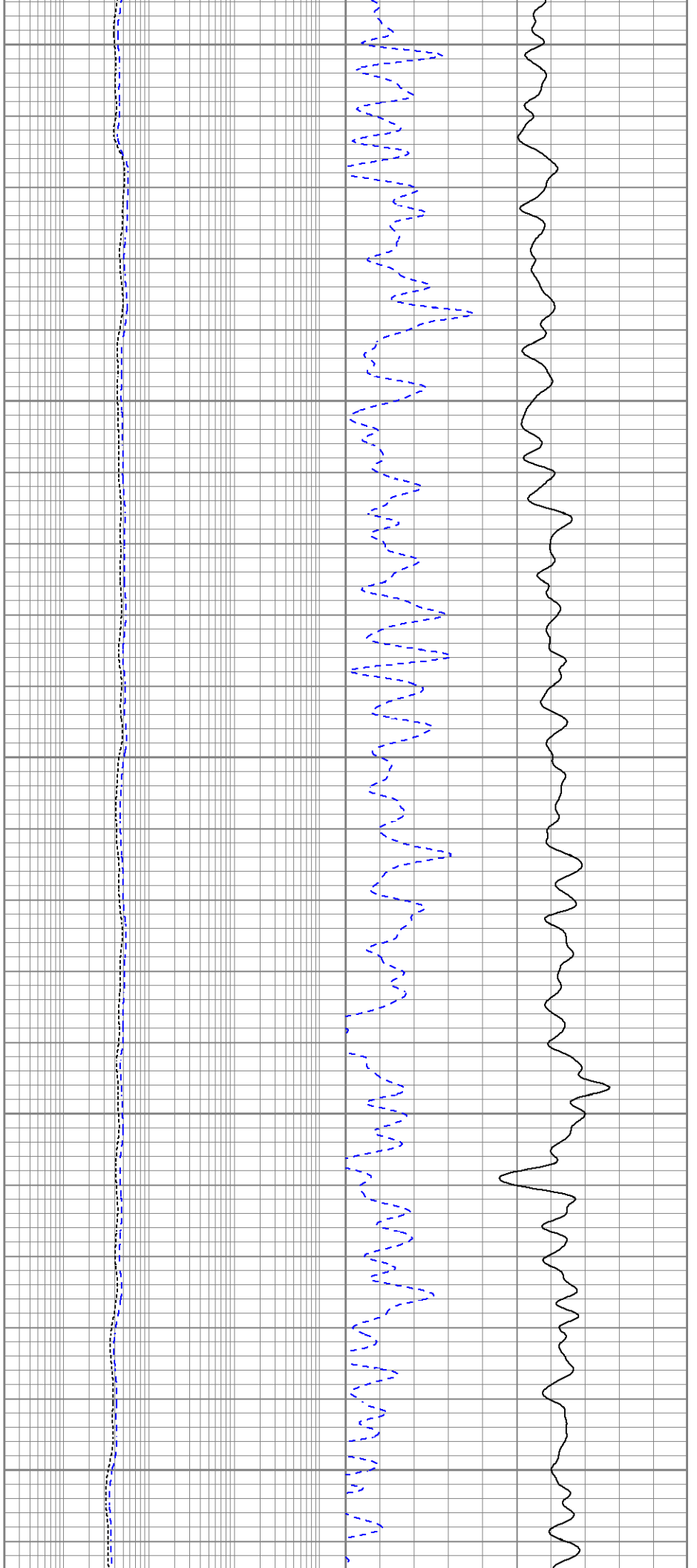

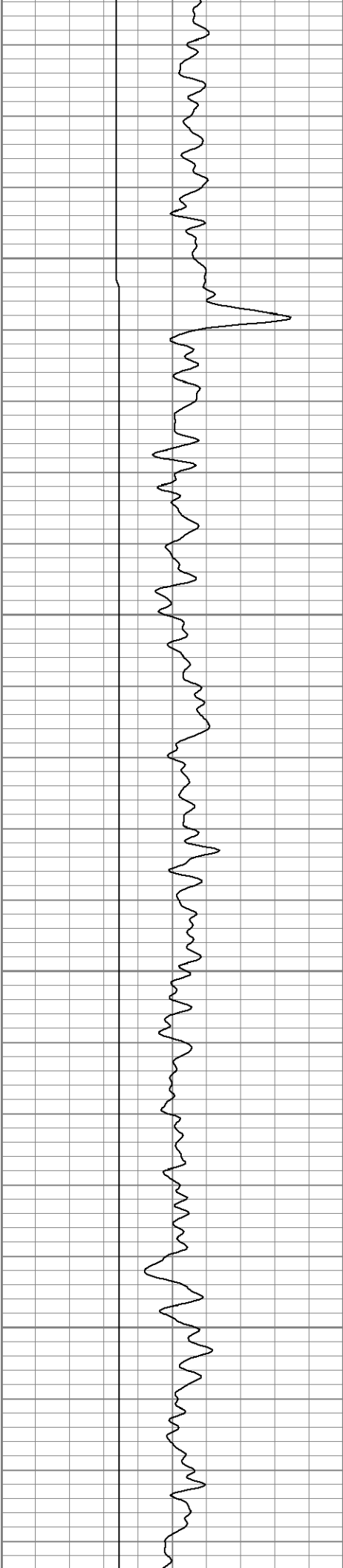

6850

6900

6950

7000

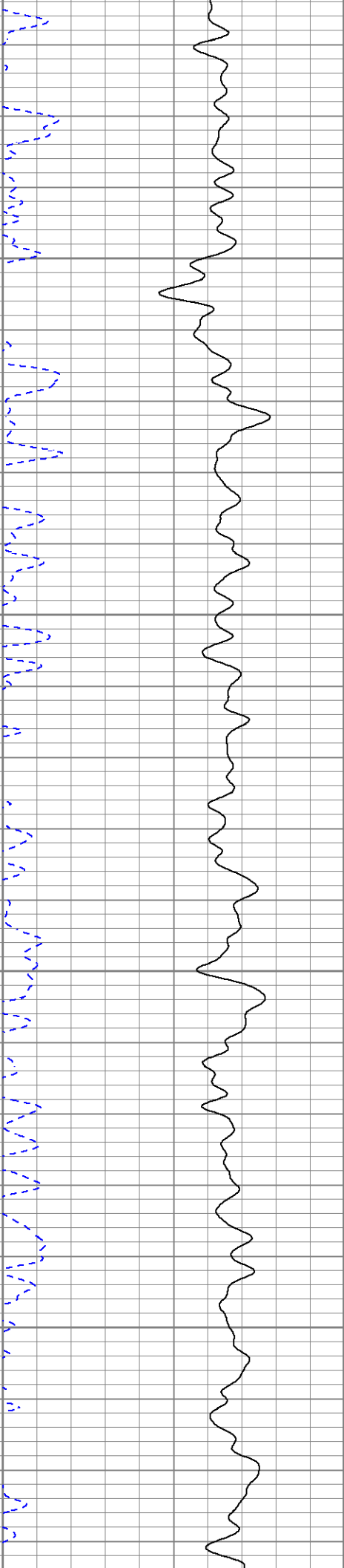
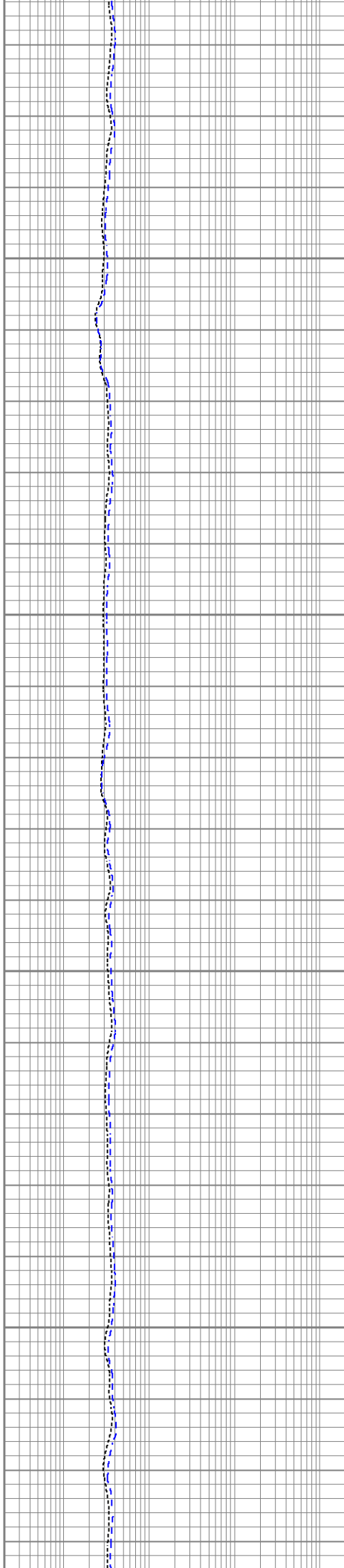

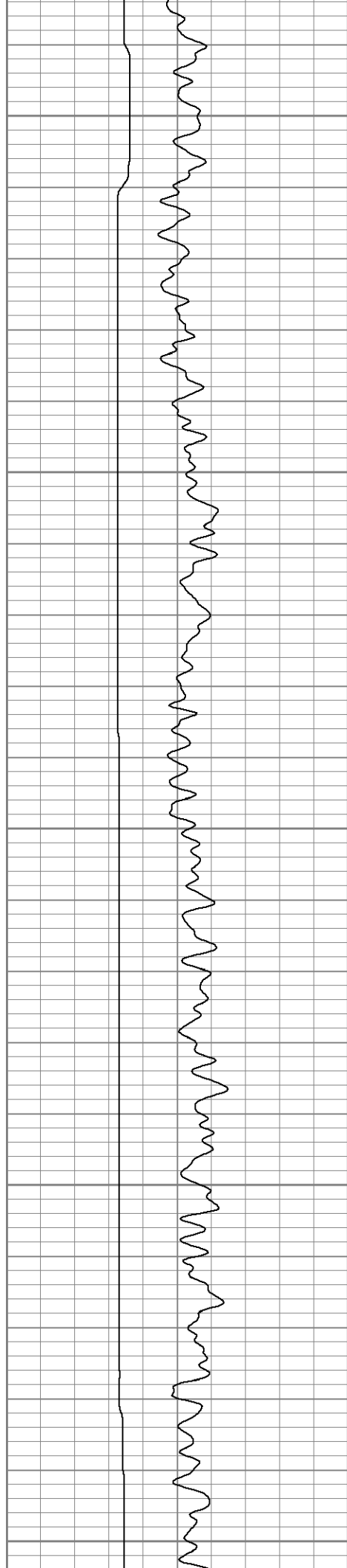

7050

7100

7150

7200

7250

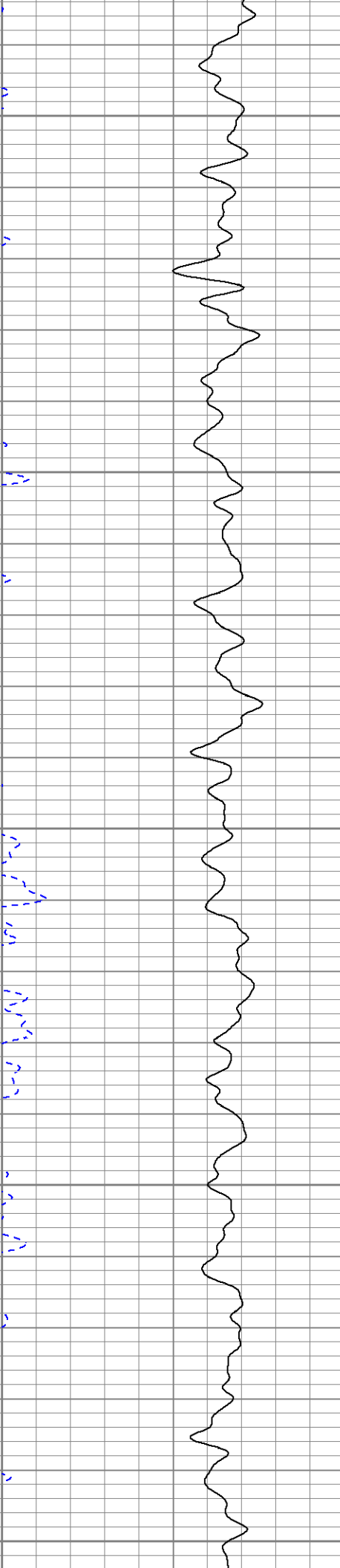
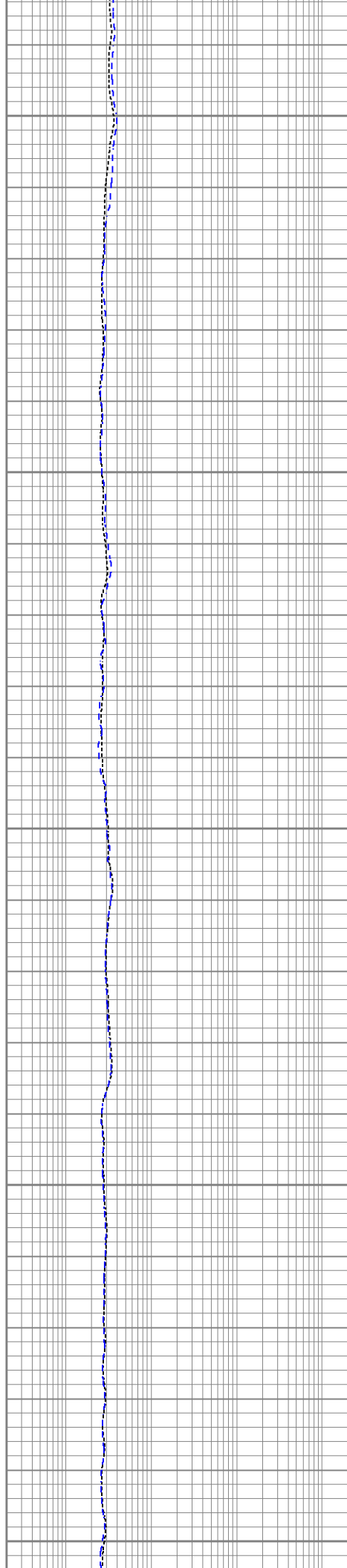

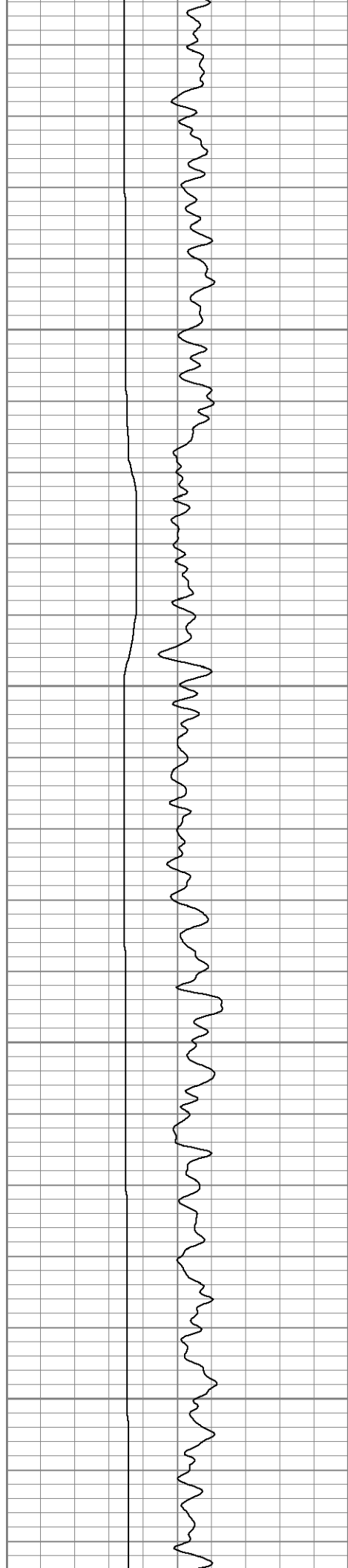

7300

7350

7400

7450

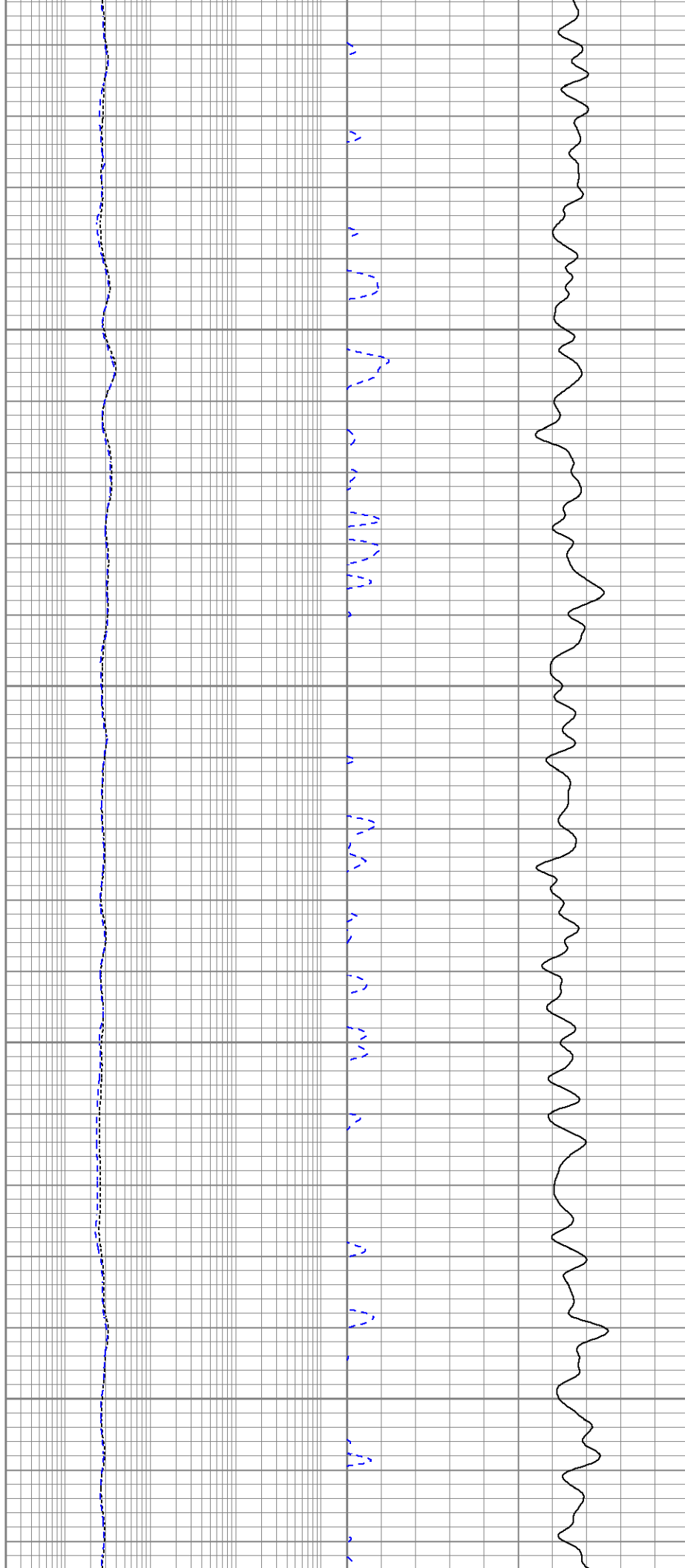

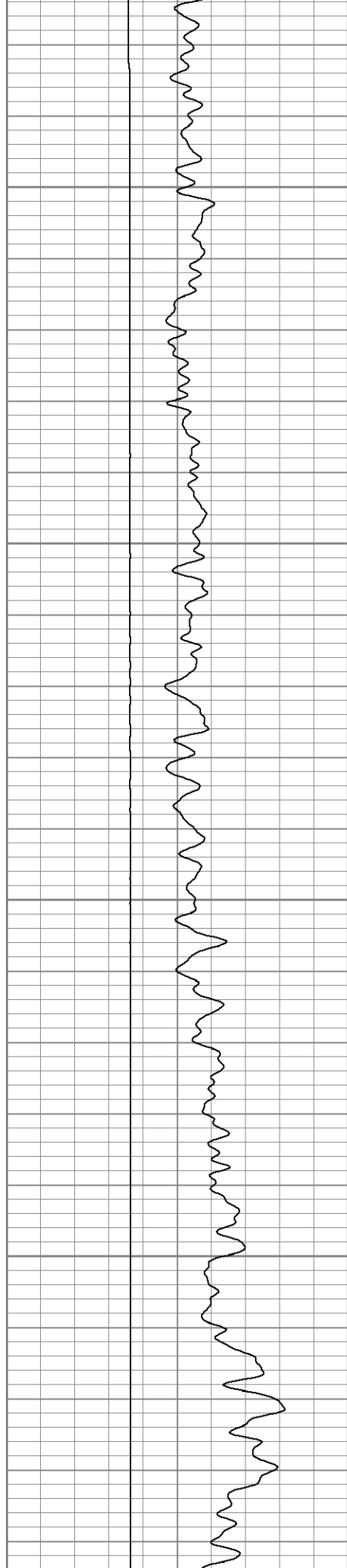

7500

7550

7600

7650

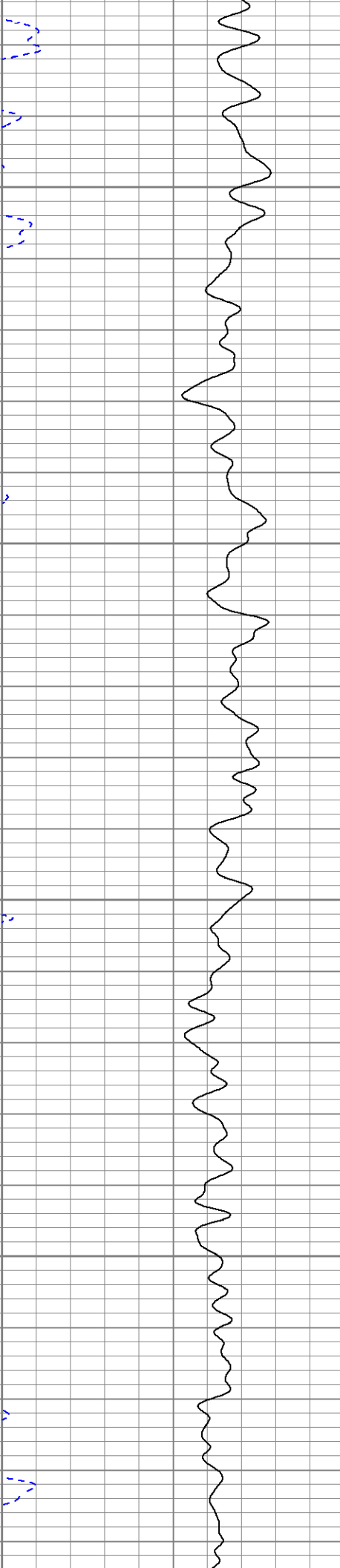
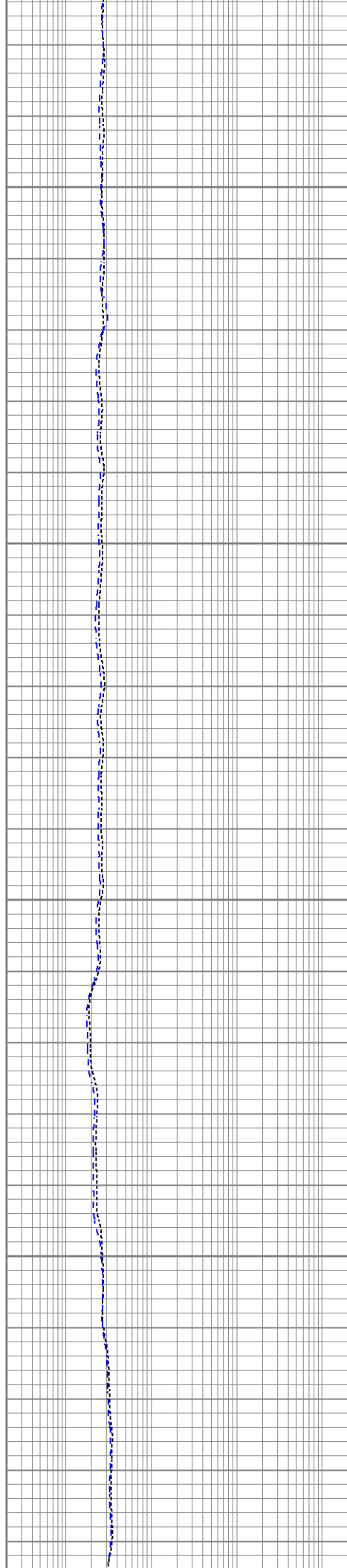

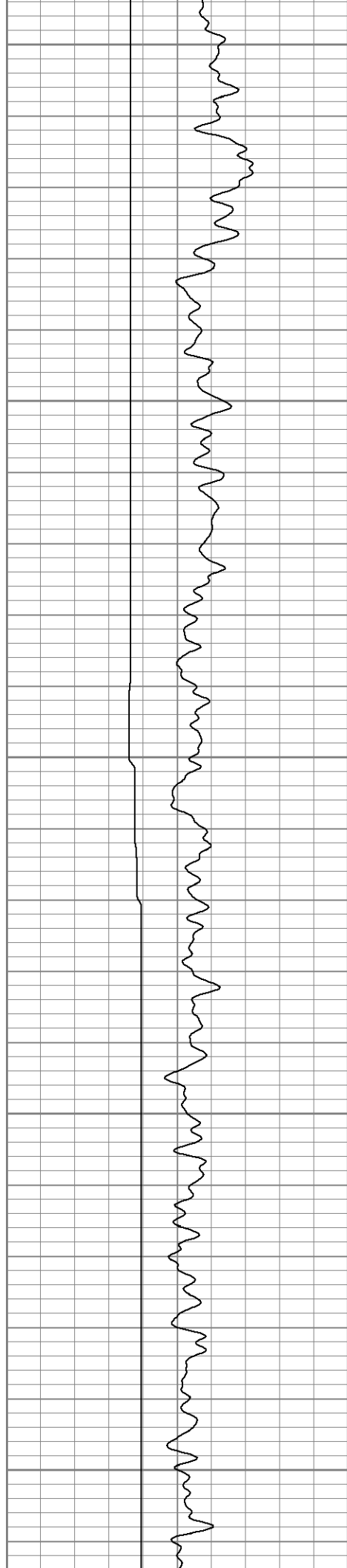

7700

7750

7800

7850

7900

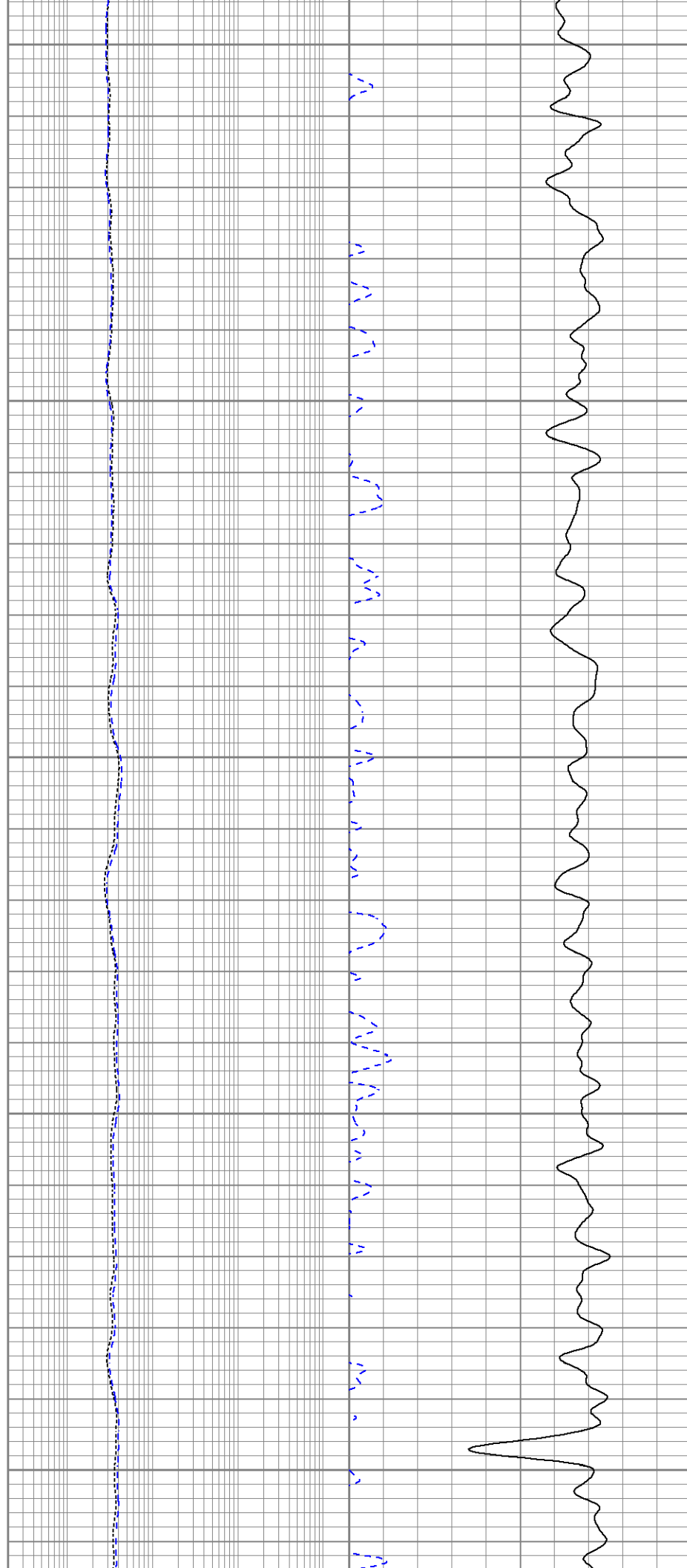

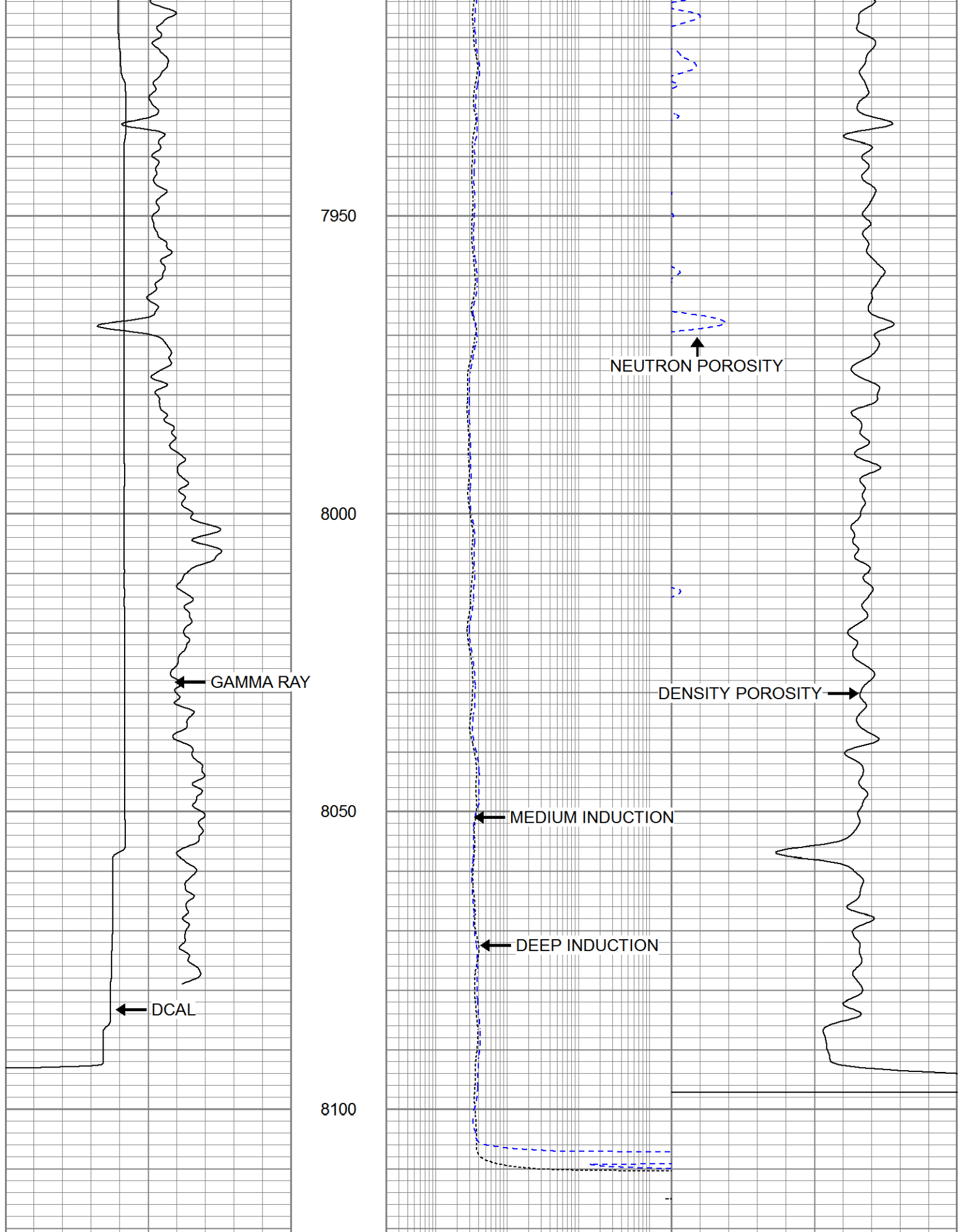

0	GAMMA RAY (GAPI)	200	0.2	MEDIUM INDUCTION	30	DENSITY POROSITY (pu)	0	
6	DCAL (in)	16		(Ohm-m)	2000	30	CNLS (pu)	0
6	DCAL (in)	16		DEEP INDUCTION				

0.2	(Ohm-m)	2000
-----	---------	------

Calibration Report	
Database File	extraction_alma_1s_66_2524_20cdh.db
Dataset Pathname	stack/pass2.1
Dataset Creation	Wed Nov 22 16:00:38 2017

Dual Induction Calibration Report

Serial-Model:	1987-M&W
Calibration Performed:	Tue Apr 11 17:07:38 2017

Loop:	Readings		References			Results	
	Air	Loop	Air	Loop		Gain	Offset
Deep	178.615	710.235	0.000	255.800	mmho/m	0.530	-36.500
Medium	161.982	1441.110	0.000	255.800	mmho/m	0.440	-110.500

Compensated Density Calibration Report
--

Serial-Model:	168-986-M&W
Source / Verifier:	/
Master Calibration Performed:	Tue Apr 11 17:07:47 2017

Master Calibration						
	Density		Far Detector		Near Detector	
Magnesium	1.755	g/cc	4691.86		4818.19	cps
Aluminum	2.675	g/cc	859.57		3020.22	cps
Spine Angle = 74.61			Density/Spine Ratio = 0.523			
	Size		Reading			
Small Ring	4.00	in	1.03			
Large Ring	14.00	in	1.23			

Compensated Neutron Calibration Report
--

Serial Number:	tk10-MW
Tool Model:	M&W
Calibration Performed:	Wed Nov 16 11:21:36 2016

Detector	Readings		Target		Normalization
Short Space	6240.00	cps	1000.00	cps	1.6025
Long Space	460.00	cps	1000.00	cps	1.9500

Gamma Ray Calibration Report

Serial Number:	89-M&W	
Tool Model:	M&W	
Calibration Performed:	Tue Apr 11 17:08:01 2017	
Calibrator Value:	1000.0	GAPI
Background Reading:	0.0	cps
Calibrator Reading:	6.2	cps

Sensitivity:

0.5200

GAPI/cps



PIONEER

Pioneer Energy Services

Company	EXTRACTION OIL AND GAS, INC.
Well	ALMA 1S-66-2524 NO. 20CDH
Field	WATTENBERG
County	ADAMS
State	COLORADO