

Cultural Items (600')

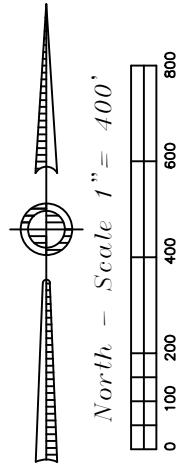
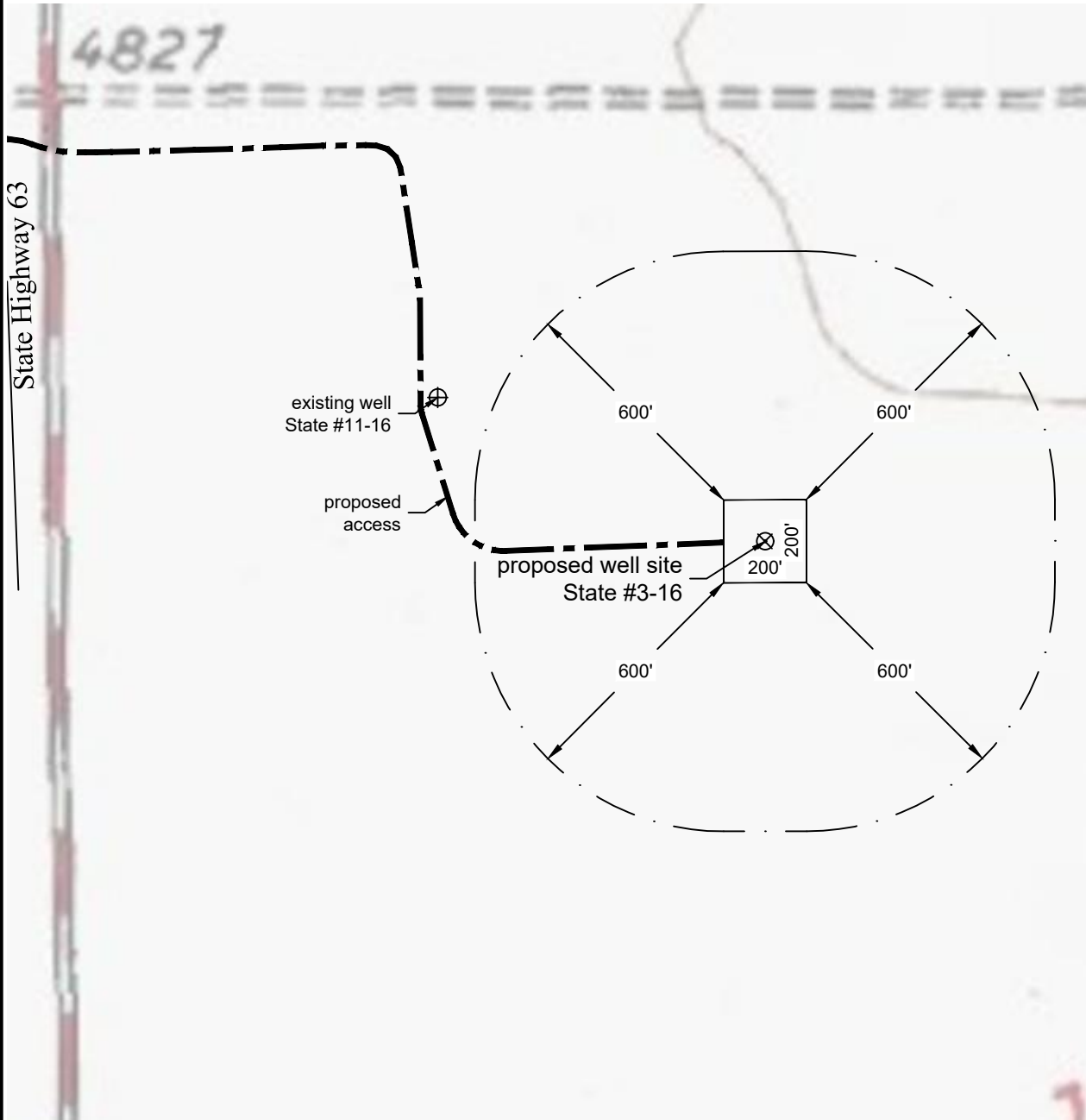

Distance to nearest:

Building:	4474'
Building Unit:	5280'
High Occupancy Building Unit:	5280'
Designated Outside Activity Area:	5280'
Public Road:	1806'
Aboveground Utility:	4422'
Railroad:	5280'
Property Line:	1100'

P:\Project\2017\17149\dwg\17149_imp.dwg December 13, 2017 - 8:46am

Well Name: State #3-16	Field Date 12.11.2017	Prepared for: St. Croix Operating, Inc.
	Party Chief DCB	
	Proj. Manager ZNB	
Section 16-T3S-R52W-6th PM, NE-NW	Drawing Date 12.13.2017	PLS Group 6843 North Franklin Avenue Loveland, Colorado 80538 970.669.2100 office - 970.669.3652 fax
Washington County, Colorado		