

**Well Name: LARIMER 13-24**

VERTICAL - ORIGINAL HOLE, 1/22/2018 3:59:16 PM

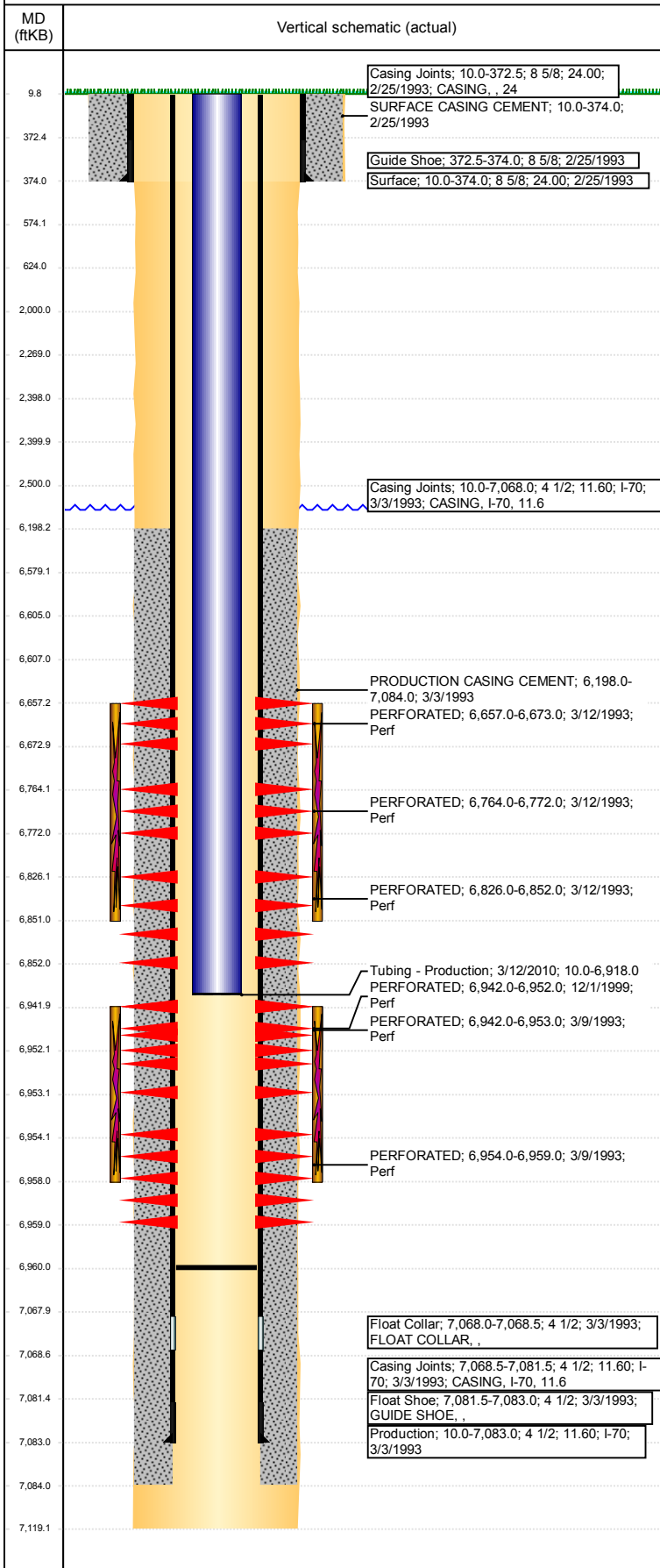

| Well Header  |                  |                      |   |                         |                 |                  |                  |
|--|------------------|----------------------|---|-------------------------|-----------------|------------------|------------------|
| API  | 05-123-16757     | Business Unit        | DJ BASIN                                    | District                | 15              | Well Config      | VERTICAL         |
| Original KB Elevation (ft)   | 4,649            | KB - GL / MSL (ftKB) | 10.00                                       | Spud Date               | 2/25/1993       | P & A Date       |                  |
| Comment  |                  |                      |   |                         |                 |                  |                  |
| MENTION OF RBP SET DURING TRIFRAC, NO DEPTH GIVEN OR REMOVAL DATE. |                  |                      |   |                         |                 |                  |                  |
| Directions To Well   |                  |                      |   |                         |                 |                  |                  |
| WCR 47 AND WCR 54 EAST 1/10 NORTH INTO THRU YARD                   |                  |                      |   |                         |                 |                  |                  |
| Congressional Location   |                  |                      |   |                         |                 |                  |                  |
| Quarter 3  | Quarter 4        | Section              | Township                                    | Twnshp N/S Dir          | Range           | Range E/W Dir    |                  |
| SW   | SW               | 24                   | 5   | N                       | 65              | W                |                  |
| Bottom Hole Location   |                  |                      |   |                         |                 |                  |                  |
| North-South Distance (ft)  |                  | From N or S Line     |   | East-West Distance (ft) |                 | From E or W Line |                  |
| Plug Back Total Depths   |                  |                      |   |                         |                 |                  |                  |
| Date   | Depth (ftKB)     | Method               | Com   |                         |                 |                  |                  |
| 3/3/1993   | 7,070.0          | CASING TALLY         | TOP OF FLOAT COLLAR                         |                         |                 |                  |                  |
| 3/9/1993   | 7,051.0          | CASED HOLE LOG       | DEPTH LOGGER ON CBL                         |                         |                 |                  |                  |
| 2/26/2010  | 6,960.0          | TAG                  | CIRCULATE HOLE CLEAN 2/26/10 BUT NO DEPT... |                         |                 |                  |                  |
| Wellbore Sections  |                  |                      |   |                         |                 |                  |                  |
| Section Des  |                  | Size (in)            | Act Top, MD (ftKB)                          | Act Btm, MD (ftKB)      |                 |                  |                  |
| SURFACE  |                  | 12 1/4               | 10  | 374                     |                 |                  |                  |
| PRODUCTION   |                  | 7 7/8                | 374   | 7,119                   |                 |                  |                  |
| Zone Statuses  |                  |                      |   |                         |                 |                  |                  |
| Zone Name  | Status Date      | Status               | Fluid Type                                  | Job                     | Prod Method     |                  |                  |
| NIOBRARA   | 6/5/1993         | PR                   | Water                                       | DRILLING/CO...          | Flowing         |                  |                  |
| NIOBRARA   | 4/10/2014        | PR                   |   | DRILLING/CO...          | Flowing         |                  |                  |
| CODELL   | 6/5/1993         | PR                   |   | RE-FRAC, 11/2...        | Flowing         |                  |                  |
| CODELL   | 12/9/1999        | PR                   |   | TRI-FRAC, 2/2...        | Flowing         |                  |                  |
| CODELL   | 3/23/2010        | PR                   | Water                                       |                         | Flowing         |                  |                  |
| CODELL   | 4/10/2014        | PR                   |   |                         | Flowing         |                  |                  |
| CODELL   | 3/10/2017        | SI                   |   |                         | Flowing         |                  |                  |
| Casing Strings   |                  |                      |   |                         |                 |                  |                  |
| Surface, 374.0ftKB   |                  |                      |   |                         |                 |                  |                  |
| Casing Description   | Run Date         | OD (in)              | Wt/Len (l...)                               | Grade                   | Top, MD (ft...) | MD (ftKB)        |                  |
| Surface  | 2/25/1993        | 8 5/8                | 24.00                                       |                         | 10.0            | 374.0            |                  |
| Production, 7,083.0ftKB  |                  |                      |   |                         |                 |                  |                  |
| Casing Description   | Run Date         | OD (in)              | Wt/Len (l...)                               | Grade                   | Top, MD (ft...) | MD (ftKB)        |                  |
| Production   | 3/3/1993         | 4 1/2                | 11.60                                       | I-70                    | 10.0            | 7,083.0          |                  |
| Cement   |                  |                      |   |                         |                 |                  |                  |
| Description  | Top Depth (ftKB) | Bottom Depth (ftKB)  |   |                         |                 |                  |                  |
| SURFACE CASING CEMENT  | 10.0             | 374.0                |   |                         |                 |                  |                  |
| Description  | Top Depth (ftKB) | Bottom Depth (ftKB)  |   |                         |                 |                  |                  |
| PRODUCTION CASING CEMENT   | 6,198.0          | 7,084.0              |   |                         |                 |                  |                  |
| Description  | Top Depth (ftKB) | Bottom Depth (ftKB)  |   |                         |                 |                  |                  |
| DUMP BAIL  | 6,579.0          | 6,605.0              |   |                         |                 |                  |                  |
| Description  | Top Depth (ftKB) | Bottom Depth (ftKB)  |   |                         |                 |                  |                  |
| SHOE PLUG  | 9.8              | 574.0                |   |                         |                 |                  |                  |
| Description  | Top Depth (ftKB) | Bottom Depth (ftKB)  |   |                         |                 |                  |                  |
| SHOE PLUG  | 574.0            | 624.0                |   |                         |                 |                  |                  |
| Description  | Top Depth (ftKB) | Bottom Depth (ftKB)  |   |                         |                 |                  |                  |
| COURTESY PLUG  | 2,000.0          | 2,500.0              |   |                         |                 |                  |                  |
| Description  | Top Depth (ftKB) | Bottom Depth (ftKB)  |   |                         |                 |                  |                  |
| COURTESY PLUG  | 2,269.0          | 2,398.0              |   |                         |                 |                  |                  |
| Description  | Top Depth (ftKB) | Bottom Depth (ftKB)  |   |                         |                 |                  |                  |
| COURTESY PLUG  | 2,400.0          | 2,500.0              |   |                         |                 |                  |                  |
| Tubing Strings   |                  |                      |   |                         |                 |                  |                  |
| Tubing Description   | Run Date         | String...            | ID (in)                                     | Wt (lb/ft)              | Grade           | Len (ft)         | Set De...        |
| PRODUCTION TUBING  | 4/5/2006         | 2 3/8                |   |                         | J55             | 6,908.00         |                  |
| Tubing Components  |                  |                      |   |                         |                 |                  |                  |
| Item Des   | OD (in)          | Wt (lb/ft)           | Grade                                       | Jts                     | Len (ft)        | Btm (ftKB)       | Btm (TVD) (ftKB) |
| TUBING, J-55, 4.7  | 2 3/8            |                      | J55   | 211                     | 6,906.00        | 6,916.0          |                  |
| SEATING NIPPLE,  | 2 3/8            |                      |   | 1                       | 1.00            | 6,917.0          |                  |
| NOTCHED COLLAR, ,  | 2 3/8            |                      |   | 1                       | 1.00            | 6,918.0          |                  |

Well Name: **LARIMER 13-24**

VERTICAL - ORIGINAL HOLE, 1/22/2018 3:59:17 PM

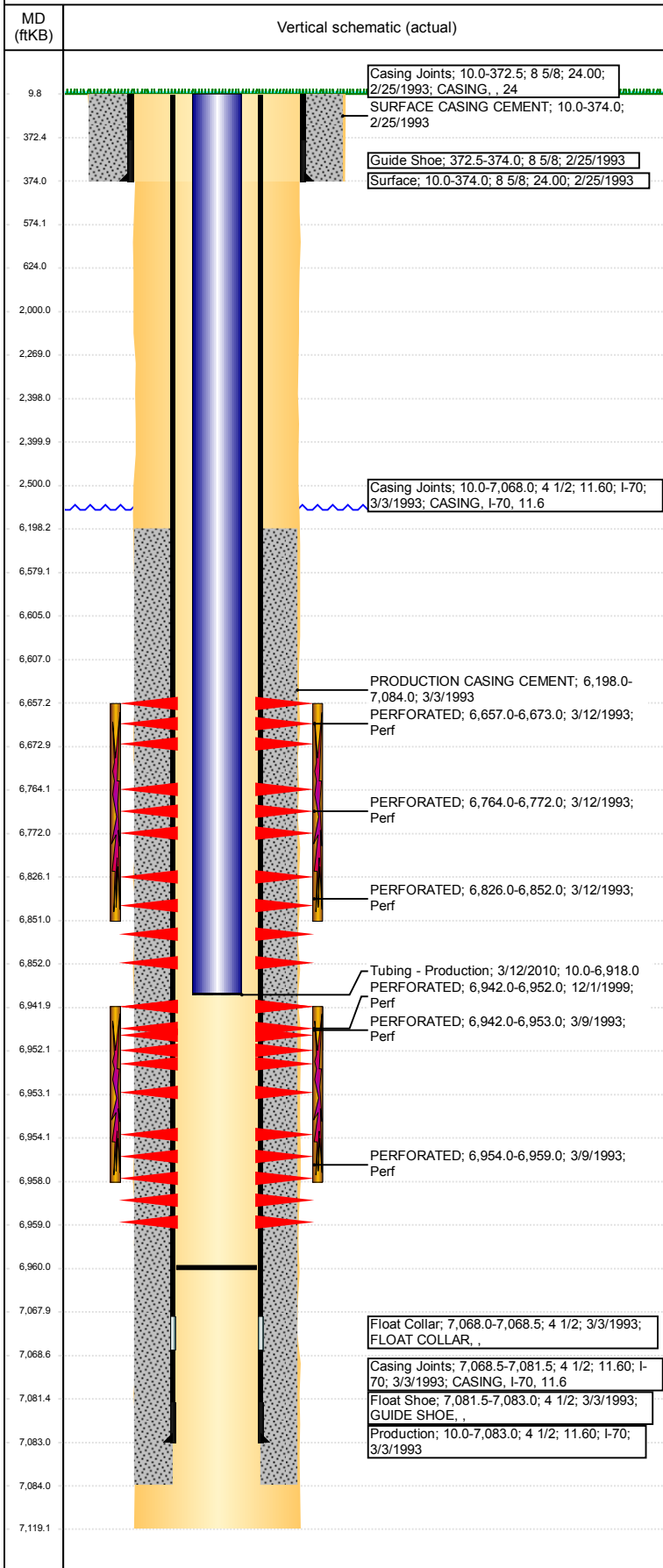

| Tubing Strings      |           |           |         |            |       |          |           |
|---------------------|-----------|-----------|---------|------------|-------|----------|-----------|
| Tubing Description  | Run Date  | String... | ID (in) | Wt (lb/ft) | Grade | Len (ft) | Set De... |
| Tubing - Production | 3/12/2010 | 2 3/8     | 2.00    |            |       | 6,908.00 |           |

| Tubing Components |         |            |       |     |          |            |                  |
|-------------------|---------|------------|-------|-----|----------|------------|------------------|
| Item Des          | OD (in) | Wt (lb/ft) | Grade | Jts | Len (ft) | Btm (ftKB) | Btm (TVD) (ftKB) |
| Tubing            | 2 3/8   |            |       | 211 | 6,906.40 | 6,916.4    |                  |
| Seal Nipple       | 2 3/8   |            |       | 1   | 1.10     | 6,917.5    |                  |
| Notched collar    | 2 3/8   |            |       | 1   | 0.50     | 6,918.0    |                  |

| Other In Hole |                       |         |            |            |
|---------------|-----------------------|---------|------------|------------|
| Run Date      | Des                   | OD (in) | Top (ftKB) | Btm (ftKB) |
| 11/3/2017     | Cast Iron Bridge Plug | 4       | 6,605.0    | 6,607.0    |
| 11/3/2017     | CICR                  | 4       | 2,398.0    | 2,400.0    |

| Logs      |                     |                |                |
|-----------|---------------------|----------------|----------------|
| Date      | Type                | Top, MD (ftKB) | Btm, MD (ftKB) |
| 3/4/1993  | COMPENSATED NEUTRON | 4,200.0        | 7,093.0        |
| 3/4/1993  | INDUCTION           | 375.0          | 7,093.0        |
| 3/9/1993  | CEMENT BOND         | 6,120.0        | 7,045.0        |
| 5/23/2016 | GYRO                | 0.0            | 6,800.0        |

| Perforation Data        |           |                           |            |            |           |
|-------------------------|-----------|---------------------------|------------|------------|-----------|
| Linked Zone             | Bnch/St g | Sum of Entered Shot Total | Top (ftKB) | Btm (ftKB) | Date      |
| NIOBRARA, ORIGINAL HOLE | A         | 0                         | 2,500.00   | 2,500.00   | 1/11/2018 |
| NIOBRARA, ORIGINAL HOLE | B         | 8                         | 6,657.00   | 6,673.00   | 3/12/1993 |
| NIOBRARA, ORIGINAL HOLE | C         | 5                         | 6,764.00   | 6,772.00   | 3/12/1993 |
| NIOBRARA, ORIGINAL HOLE | C         | 2                         | 6,826.00   | 6,852.00   | 3/12/1993 |
| CODELL, ORIGINAL HOLE   |           | 40                        | 6,942.00   | 6,952.00   | 12/1/1999 |
| CODELL, ORIGINAL HOLE   |           | 22                        | 6,942.00   | 6,953.00   | 3/9/1993  |
| CODELL, ORIGINAL HOLE   |           | 4                         | 6,954.00   | 6,959.00   | 3/9/1993  |
| <b>Total (Sum)</b>      |           | <b>81</b>                 |            |            |           |

| Stimulation Intervals                  |                                |                  |
|--|--------------------------------|------------------|
| Start Date                             | Primary Job Type               |                  |
| 3/10/1993                              | DRILLING/COMPLETION - ORIGINAL |                  |
| Technical Result                       | Tech Result Details            | Tech Result Note |
| Comment<br>FRAC'D DOWN TUBING & CASING |                                |                  |
| Start Date                             | Primary Job Type               |                  |
| 3/17/1993                              | DRILLING/COMPLETION - ORIGINAL |                  |
| Technical Result                       | Tech Result Details            | Tech Result Note |
| Comment<br>FRAC'D DOWN TUBING & CASING |                                |                  |
| Start Date                             | Primary Job Type               |                  |
| 12/6/1999                              | RE-FRAC                        |                  |
| Technical Result                       | Tech Result Details            | Tech Result Note |
| Comment                                |                                |                  |
| Start Date                             | Primary Job Type               |                  |
| 3/2/2010                               | TRI-FRAC                       |                  |
| Technical Result                       | Tech Result Details            | Tech Result Note |
| Comment                                |                                |                  |