

# MOFFAT COUNTY Assessor



May 18, 2017

Re: Mineral Mapping

To Whom It May Concern:

On behalf of Lyster Oil, I am confirming that we, in the Assessor's office do not have an electronic version of a mineral map that we can provide to show the specific mineral tracts. We only have our original mineral books that have been scanned into the computers that we can screen shot areas of the book as needed. Our records show that there are no severed mineral owners within a quarter mile of the 05-081-06837 site that is located in the NWSE of Section 30 in Township 5 North, Range 98 West. The BLM owns all of the minerals in that area.

Please contact me if you have any questions or if you need any further verification of the addressed matters at hand.

Thank you,

Mrs. Loy Jones

Mineral & Agriculture Assessment Technician

lcotten@moffatcounty.net

[www.colorado.gov/moffatcounty](http://www.colorado.gov/moffatcounty)

Phone: 970-824-9129

Fax: 970-824-9189



Township No. 5

Range No. 98

West of the Sixth Principal Meridian

County, Colorado

1891 A. - OUT WEST PEO. & STACY CO., COLORADO SPRINGS N4728

NORTH

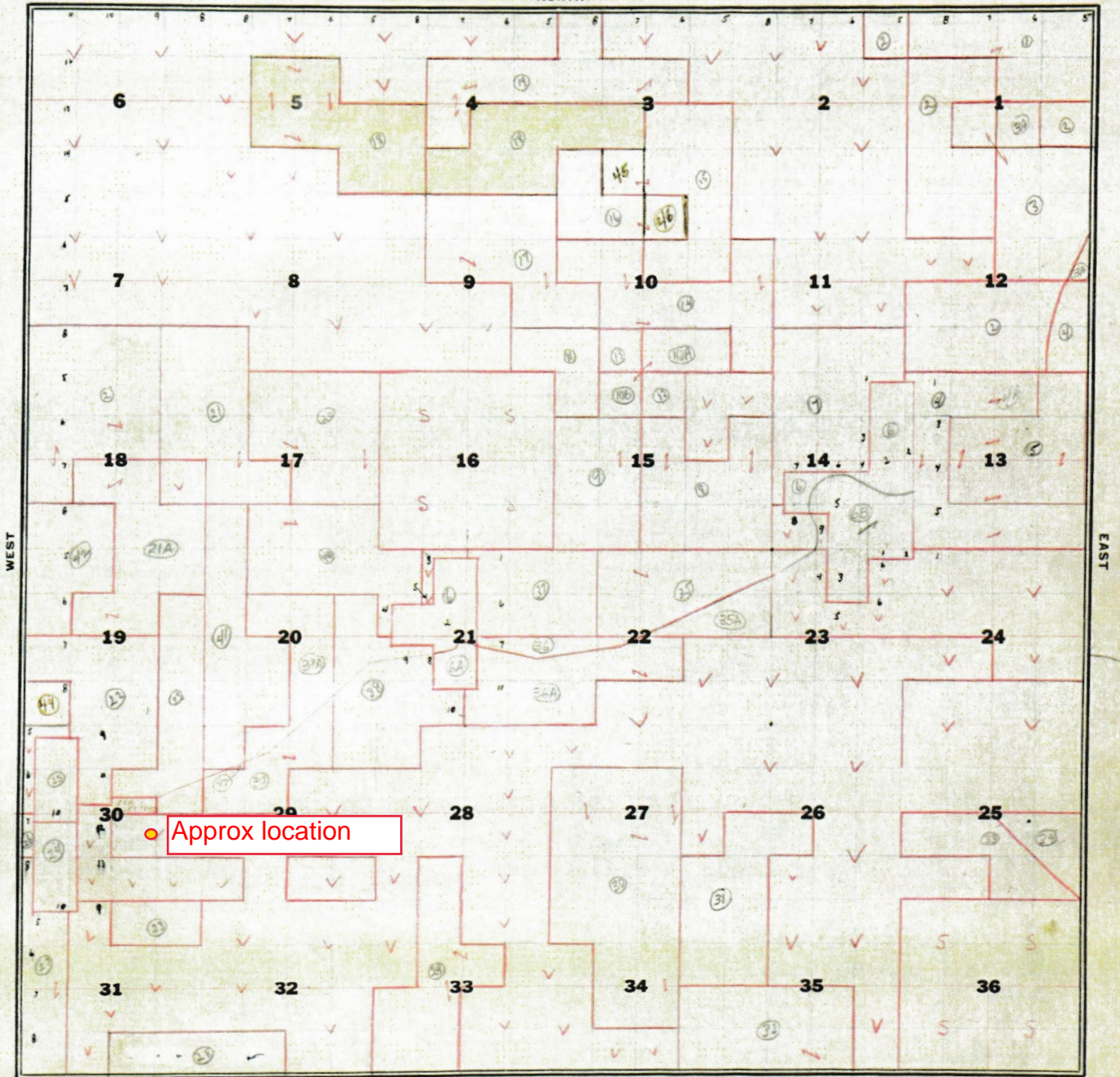

REFERENCES:

- Final Entries.
  - Homestead Application.
  - Pre-emption Filing.
  - Timber Culture Claim.
  - Coal Filing.
  - Coal Entry.
  - Desert Entry.
  - Oil Shale Placer Claims.
  - Oil Placer Claims.
- LANDS NOT OTHERWISE MARKED ARE VACANT  
U. S. LANDS.

Date of Plat,

0895

SCALE:

One inch to one-half mile  
Magnetic Variation,

19