

HALLIBURTON

iCem[®] Service

Terra Energy Partners

For: Terra Energy Partners

Date: Saturday, March 11, 2017

TR 324-21-597 Production PJR

API/UWI #: 05-045-23351-00

Sincerely,

Grand Junction Cement Engineering

1.0 Real-Time Job Summary

1.1 Job Event Log

Type	Seq. No.	Graph Label	Date	Time	Source	DH Density (ppg)	Comb Pump Rate (bbl/min)	PS Pump Press (psi)	Pump Stg Tot (bbl)	Comments
Event	1	Call Out	3/11/2017	05:30:00	USER					Requested on Location @ 1300
Event	2	Pre-Convoy Safety Meeting	3/11/2017	08:45:00	USER					With all HES Personnel
Event	3	Crew Leave Yard	3/11/2017	09:00:00	USER					1 Elite Pump, 1 660 Bulk Truck, 1 pickup
Event	4	Arrive At Loc	3/11/2017	13:00:00	USER					Rig Circulating on Bottom upon HES Arrival
Event	5	Assessment Of Location Safety Meeting	3/11/2017	13:10:00	USER					With all HES Personnel
Event	6	Spot Equipment	3/11/2017	13:15:00	USER					1 Elite Pump, 1 660 Bulk Truck, 1 pickup
Event	7	Meet With Company Rep	3/11/2017	13:25:00	USER					Verified Job Calculations, Offered MSDS, Water Test 50 Degrees, PH 7.5, Chlorides 200
Event	8	Pre-Rig Up Safety Meeting	3/11/2017	13:30:00	USER					With all HES Personnel
Event	9	Rig-Up Equipment	3/11/2017	13:40:00	USER					2" iron to ground manifold, standpipe, hardline to pit. Water hoses to upright and day tank, bulk hoses to silo and 660.
Event	10	Pre-Job Safety Meeting	3/11/2017	14:40:39	USER					With all Personnel
Event	11	Prime Pumps	3/11/2017	14:42:59	COM6					Fresh Water
Event	12	Start Job	3/11/2017	14:56:29	COM6					Rig Circulated for 2 Hours, 383 BBLS, at 350 PSI, no gas. TD 9871 FT, TP 9865.01 FT, SJ 31.81 FT, SFC CSG 9 5/8 IN 36 LB/FT SET @ 2714 FT, CSG 4 1/2 IN 11.6 LB/FT, OH 8 3/4 IN, MUD WT 8.9 PPG, 1500 CFM ON

PARASITE STRING.										
Event	13	Prime Lines	3/11/2017	14:58:29	COM6	8.4				Fresh Water
Event	14	Test Lines	3/11/2017	15:00:59	COM6	8.4	5004.0			Tested lines to 5004 PSI, Pressure Holding
Event	15	Pump Fresh Water Spacer	3/11/2017	15:05:38	COM6	8.4	2.0	28.0	10.0	Fresh Water
Event	16	Pump Mud Flush Spacer	3/11/2017	15:09:47	COM6	8.4	4.0	40.0	20.0	Mud Flush
Event	17	Check weight	3/11/2017	15:14:32	COM6					Density verified via mud cup
Event	18	Pump Lead Cement	3/11/2017	15:17:47	COM6	12.5	8.0	450.0	198.7	575 sks, 12.5 ppg, 1.94 ft3/sk, 9.58 gal/sk, with 45 LBS Tuff Fiber
Event	19	Slow Rate	3/11/2017	15:40:20	USER	12.5	5.00	250.0	173.6	Slowed to Finish Lead Cement
Event	20	Pump Tail Cement	3/11/2017	15:45:42	COM6	13.0	8.0	550.0	276.5	750 sks, 13.0 ppg, 2.07 ft3/sk, 9.43gal/sk
Event	21	Check weight	3/11/2017	15:47:47	COM6					Density verified via mud cup
Event	22	Slow Rate	3/11/2017	16:23:11	USER	13.0	5.00	400.0	276.2	Slowed to Finish Tail Cement
Event	23	Drop Top Plug	3/11/2017	16:32:09	USER					Verified Plug Away, Used Company Provided Latch Down Plug
Event	24	Pump Displacement	3/11/2017	16:32:31	COM6	8.4	10.0	1520.0	152.4	Fresh Water with 15 sks KCL, 3 LBS BE-6, 1 Gal MMCR
Event	25	Slow Rate	3/11/2017	16:51:50	USER	8.4	4.0	1300.0	142.4	Slow Rate 10 bbls to Calculated Displacement
Event	26	Bump Plug	3/11/2017	16:55:33	COM6	8.4	4.0	2450.0	152.4	Plug Bumped at 1430 PSI, Took to 2490 PSI
Event	27	Check Floats	3/11/2017	16:58:00	USER			2490.0		Floats Held, 1 BBL Back to Pump
Event	28	End Job	3/11/2017	16:59:06	COM6					Worked Pipe throughout job. Had good circulation throughout spacer and cement, had no returns during displacement. No Sugar, No Add Hours.
Event	29	Safety Meeting - Pre Rig-Down	3/11/2017	17:10:00	USER					With All HES Personnel
Event	30	Rig-Down Equipment	3/11/2017	17:30:00	USER					

Event	31	Pre-Convoy Safety Meeting	3/11/2017	19:00:00	USER	With All HES Personnel
Event	32	Crew Leave Location	3/11/2017	19:15:00	USER	
Event	33	Comment	3/11/2017	19:30:00	USER	Thank You For Using Halliburton Cement, Steven Wardell and Crew.

TERRA ENERGY - CHEVRON - TR 324-21-597 - PRODUCTION

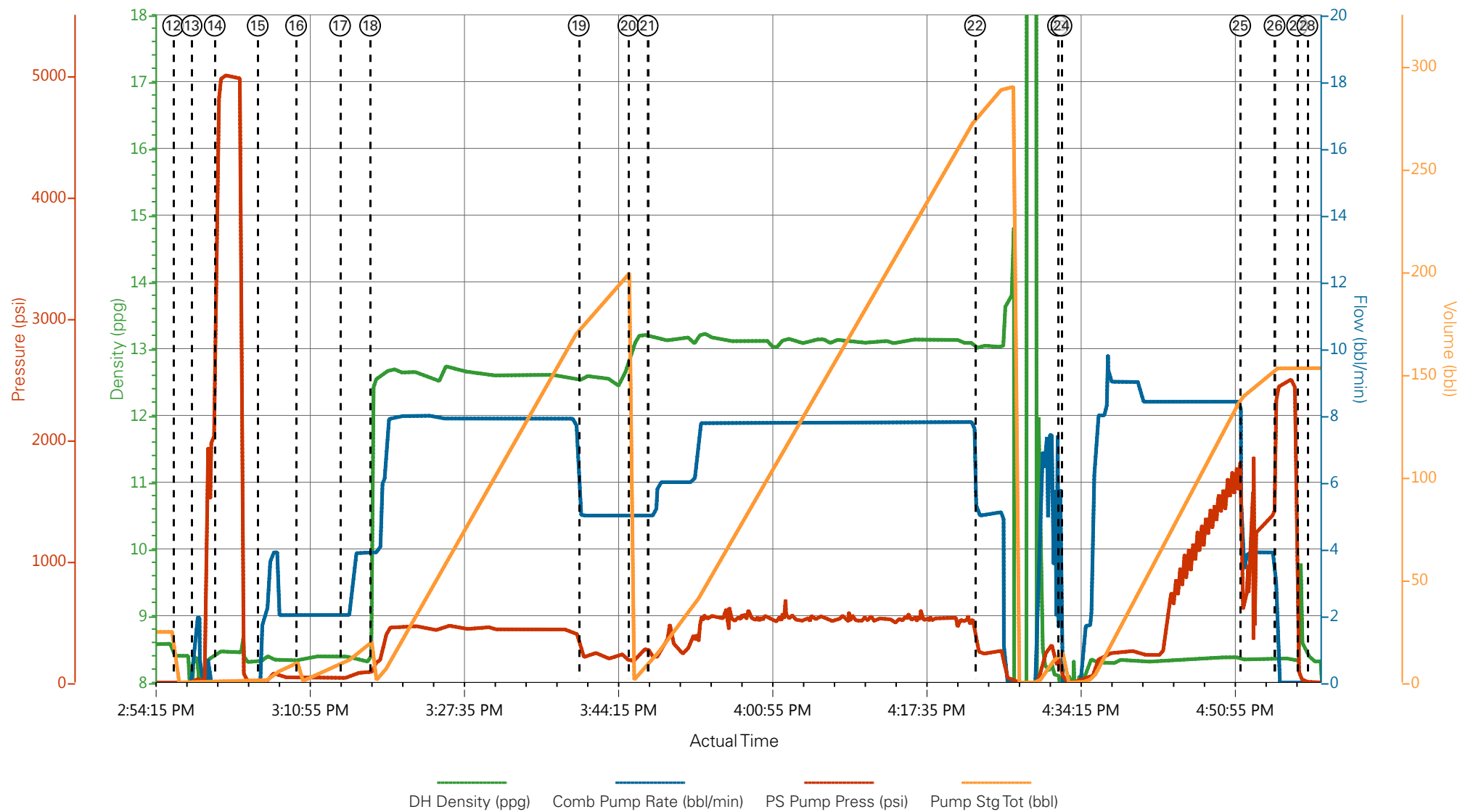

- | | | | | |
|---|-----------------------------|---------------------------|----------------------|----------------------------------|
| ① Call Out | ⑧ Pre-Rig Up Safety Meeting | ⑮ Pump Fresh Water Spacer | 22 Slow Rate | 29 Safety Meeting - Pre Rig-Down |
| ② Pre-Convoy Safety Meeting | ⑨ Rig-Up Equipment | ⑯ Pump Mud Flush Spacer | 23 Drop Top Plug | 30 Rig-Down Equipment |
| ③ Crew Leave Yard | ⑩ Pre-Job Safety Meeting | ⑰ Check weight | 24 Pump Displacement | 31 Pre-Convoy Safety Meeting |
| ④ Arrive At Loc | ⑪ Prime Pumps | ⑱ Pump Lead Cement | 25 Slow Rate | 32 Crew Leave Location |
| ⑤ Assessment Of Location Safety Meeting | ⑫ Start Job | ⑲ Slow Rate | 26 Bump Plug | 33 Comment |
| ⑥ Spot Equipment | ⑬ Prime Lines | 20 Pump Tail Cement | 27 Check Floats | |
| ⑦ Meet With Company Rep | ⑭ Test Lines | 21 Check weight | 28 End Job | |

▼ **HALLIBURTON** | iCem® Service

Created: 2017-03-11 13:38:36, Version: 4.2.393

Edit

Customer: TEP ROCKY MOUNTAIN LLC
Representative: JASON BOEBERT

Job Date: 3/11/2017 2:00:52 PM
Sales Order #: 903894868

Well: TR 324-21-597
ELITE #1: STEVE WARDELL / DIRK BRENNKE

TERRA ENERGY - CHEVRON - TR 324-21-597 - PRODUCTION

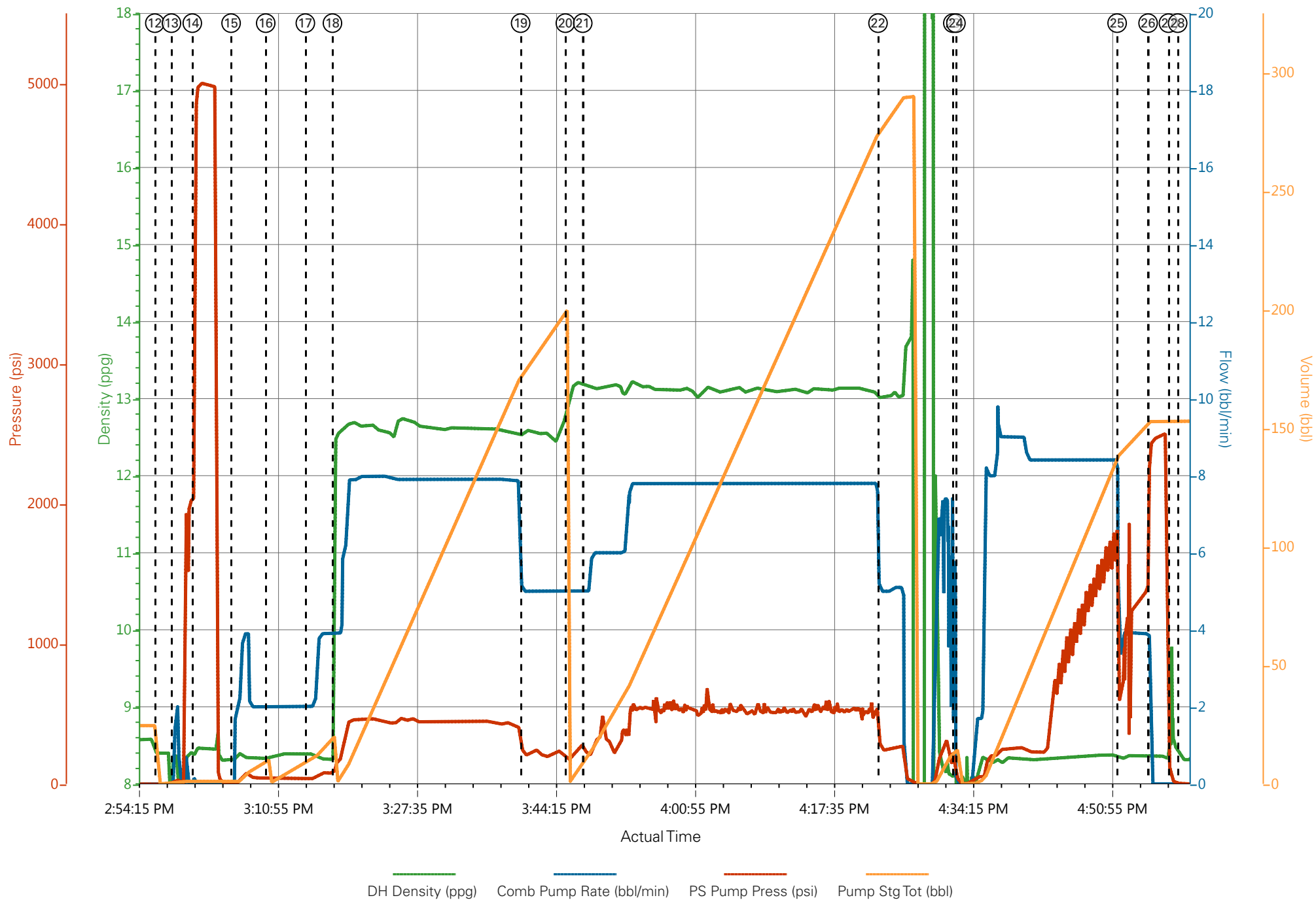

HALLIBURTON

Rockies, Grand Junction

Lab Results- Lead

Job Information

Request/Slurry	2373211/1	Rig Name	H&P 271	Date	07/MAR/2017
Submitted By	Philip Readle	Job Type	Production Casing	Bulk Plant	Grand Junction
Customer	Terra Energy Partners	Location	Garfield	Well	TR 324-21-597

Well Information

Casing/Liner Size	4.5 in	Depth MD	9876 ft	BHST	116°C / 240°F
Hole Size	8.75 in	Depth TVD	9432 ft	BHCT	77°C / 170°F
Pressure	5900 psi				

Drilling Fluid Information

Mud Supplier Name	Baroid	Mud Trade Name	BARADRIL-N	Density	10.4 lbm/gal
--------------------------	--------	-----------------------	------------	----------------	--------------

Cement Information - Lead Design



<u>Conc</u>	<u>UOM</u>	<u>Cement/Additive</u>	<u>Sample Type</u>	<u>Sample Date</u>	<u>Lot No.</u>	Cement Properties		
		NeoCem Lead				Slurry Density	12.5	lbm/gal
						Slurry Yield	1.941	ft3/sack
						Water Requirement	9.623	gal/sack
						Total Mix Fluid	9.623	gal/sack
						Water Source	Fresh Water	
						Water Chloride		

This report is the property of Halliburton Energy Services and neither it nor any part thereof, nor a copy thereof, is to be published or disclosed without first securing the expressed written approval of Halliburton. It may however be used in the course of regular business operations by any person or concern receiving such report from Halliburton. This report is for information purposes only and the content is limited to the sample described. Halliburton makes no warranties, expressed or implied, as to the accuracy of the contents or results. Any user of this report agrees Halliburton shall not be liable for any loss or damage regardless of cause, including any act or omission of Halliburton, resulting from the use hereof.

Thickening Time - ON-OFF-ON

09/MAR/2017

Test Temp (°F)	Pressure (psi)	Reached in (min)	30 Bc (hh:mm)	50 Bc (hh:mm)	70 Bc (hh:mm)	100 Bc (hh:mm)	Start Bc	Stirring before stop (mins)	Static Period (min)	Peak reading (BC)
170	5900	47	3:01	3:43	4:05	4:15	12	57	15	13

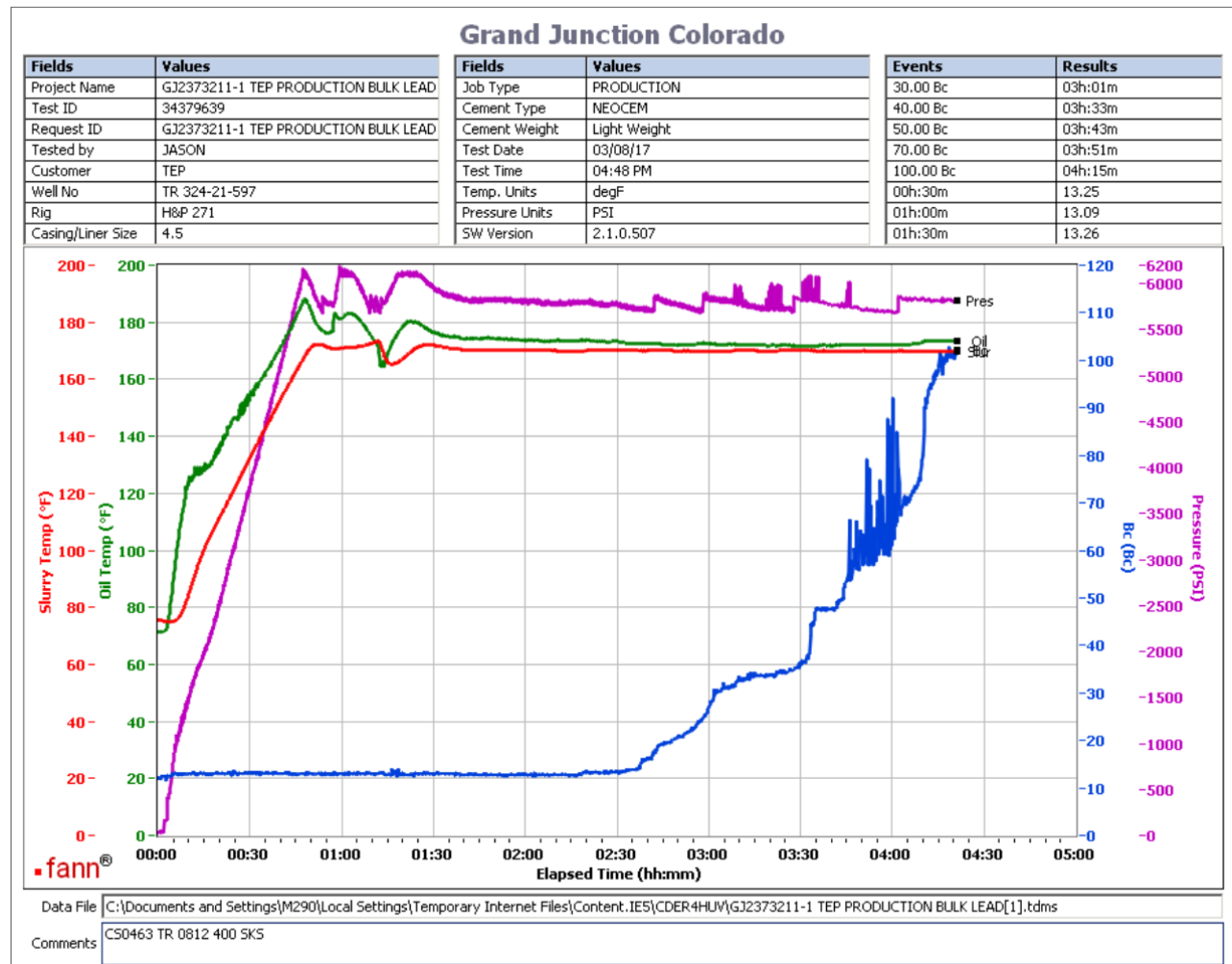

Total Sacks= 575

CS0463 TR# 0812 400 SKS

no deflection was observed when the stirring was resumed.

This report is the property of Halliburton Energy Services and neither it nor any part thereof, nor a copy thereof, is to be published or disclosed without first securing the expressed written approval of Halliburton. It may however be used in the course of regular business operations by any person or concern receiving such report from Halliburton. This report is for information purposes only and the content is limited to the sample described. Halliburton makes no warranties, expressed or implied, as to the accuracy of the contents or results. Any user of this report agrees Halliburton shall not be liable for any loss or damage regardless of cause, including any act or omission of Halliburton, resulting from the use hereof.

Operation Test Results Request ID 2373211/2

Thickening Time - ON-OFF-ON

09/MAR/2017

Test Temp (°F)	Pressure (psi)	Reached in (min)	30 Bc (hh:mm)	50 Bc (hh:mm)	70 Bc (hh:mm)	100 Bc (hh:mm)	Start Bc	Stirring before stop (mins)	Static Period (min)	Peak reading (BC)
170	5900	47	3:38	3:53	4:16	4:44	13	57	15	8

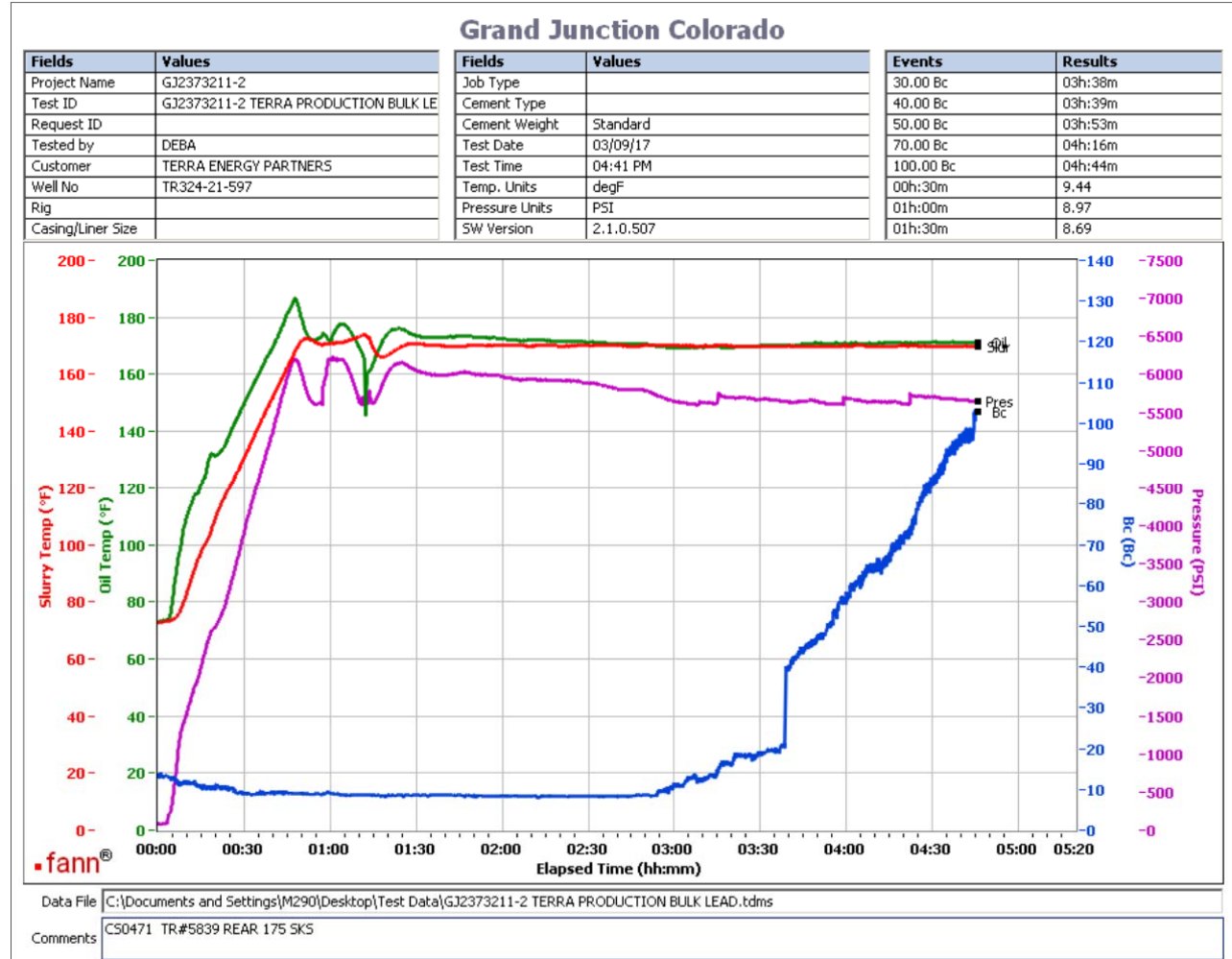

Total Sacks= 575
 CS0471 TR# 5839 Rear 175 SKS
 No deflection

This report is the property of Halliburton Energy Services and neither it nor any part thereof, nor a copy thereof, is to be published or disclosed without first securing the expressed written approval of Halliburton. It may however be used in the course of regular business operations by any person or concern receiving such report from Halliburton. This report is for information purposes only and the content is limited to the sample described. Halliburton makes no warranties, expressed or implied, as to the accuracy of the contents or results. Any user of this report agrees Halliburton shall not be liable for any loss or damage regardless of cause, including any act or omission of Halliburton, resulting from the use hereof.

HALLIBURTON

Rockies, Grand Junction

Lab Results- Tail

Job Information

Request/Slurry	2373212/1	Rig Name	H&P 271	Date	07/MAR/2017
Submitted By	Philip Readle	Job Type	Production Casing	Bulk Plant	Grand Junction
Customer	Terra Energy Partners	Location	Garfield	Well	TR 324-21-597

Well Information

Casing/Liner Size	4.5 in	Depth MD	9876 ft	BHST	116°C / 240°F
Hole Size	8.75 in	Depth TVD	9432 ft	BHCT	77°C / 170°F
Pressure	5900 psi				

Drilling Fluid Information

Mud Supplier Name	Baroid	Mud Trade Name	BARADRIL-N	Density	10.4 lbm/gal
--------------------------	--------	-----------------------	------------	----------------	--------------

Cement Information - Tail Design



<u>Conc</u>	<u>UOM</u>	<u>Cement/Additive</u>	<u>Sample Type</u>	<u>Sample Date</u>	<u>Lot No.</u>	Cement Properties		
		NeoCem Tail				Slurry Density	13	lbm/gal
						Slurry Yield	2.065	ft3/sack
						Water Requirement	9.429	gal/sack
						Total Mix Fluid	9.429	gal/sack
						Water Source	Fresh Water	
						Water Chloride		

This report is the property of Halliburton Energy Services and neither it nor any part thereof, nor a copy thereof, is to be published or disclosed without first securing the expressed written approval of Halliburton. It may however be used in the course of regular business operations by any person or concern receiving such report from Halliburton. This report is for information purposes only and the content is limited to the sample described. Halliburton makes no warranties, expressed or implied, as to the accuracy of the contents or results. Any user of this report agrees Halliburton shall not be liable for any loss or damage regardless of cause, including any act or omission of Halliburton, resulting from the use hereof.

Thickening Time - ON-OFF-ON

09/MAR/2017

Test Temp (°F)	Pressure (psi)	Reached in (min)	30 Bc (hh:mm)	50 Bc (hh:mm)	70 Bc (hh:mm)	100 Bc (hh:mm)	Start Bc	Stirring before stop (mins)	Static Period (min)	Peak reading (BC)
170	5900	47	2:36	2:36	2:54	2:55	22	57	15	9

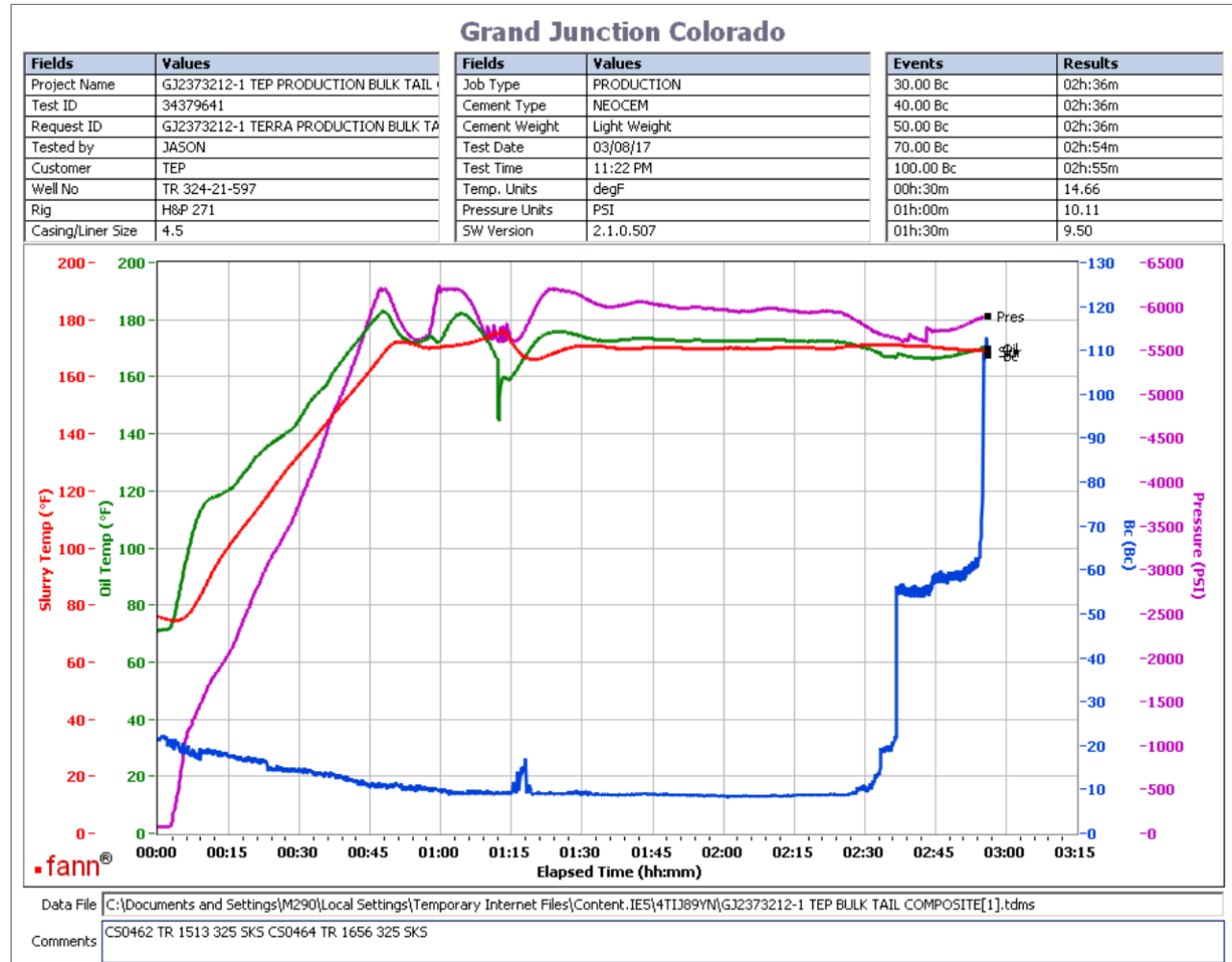

Total sks = 750
 CS0462 TR 1513 325 SKS
 CS0464 TR 1656 325 SKS
 no deflection was observed.

This report is the property of Halliburton Energy Services and neither it nor any part thereof, nor a copy thereof, is to be published or disclosed without first securing the expressed written approval of Halliburton. It may however be used in the course of regular business operations by any person or concern receiving such report from Halliburton. This report is for information purposes only and the content is limited to the sample described. Halliburton makes no warranties, expressed or implied, as to the accuracy of the contents or results. Any user of this report agrees Halliburton shall not be liable for any loss or damage regardless of cause, including any act or omission of Halliburton, resulting from the use hereof.

Operation Test Results Request ID 2373212/2

Thickening Time - ON-OFF-ON

09/MAR/2017

Test Temp (°F)	Pressure (psi)	Reached in (min)	30 Bc (hh:mm)	50 Bc (hh:mm)	70 Bc (hh:mm)	100 Bc (hh:mm)	Start Bc	Stirring before stop (mins)	Static Period (min)	Peak reading (BC)
170	5900	47	2:22	2:27	2:40	2:43	9	57	15	10

Grand Junction, Colorado

Fields	Values	Fields	Values	Events	Results
Project Name	GJ2373212-1	Job Type		30.00 Bc	02h:22m
Test ID	GJ2373212-1 TERRA BULK TAIL	Cement Type		40.00 Bc	02h:25m
Request ID		Cement Weight	Standard	50.00 Bc	02h:27m
Tested by	DEBA	Test Date	03/09/17	70.00 Bc	02h:40m
Customer	TERRA ENERGY PARTNERS	Test Time	06:02 PM	100.00 Bc	02h:43m
Well No	TR324-21-597	Temp. Units	degF	00h:30m	10.27
Rig		Pressure Units	PSI	01h:00m	10.17
Casing/Liner Size		SW Version	2.1.0.507	01h:30m	10.99

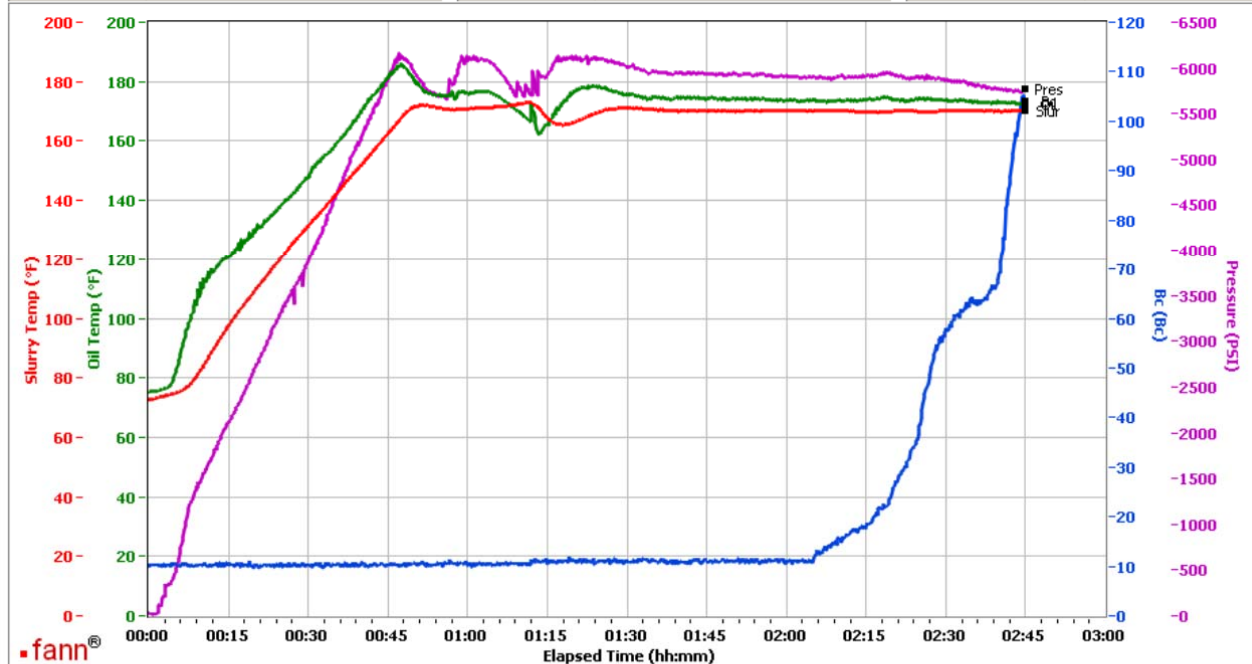

Data File C:\Documents and Settings\M290\Local Settings\Temporary Internet Files\Content.IE5\4TIJ89YN\GJ2373212-1 TERRA BULK TAIL[1].tdms

Comments CS0472 TR#5839 FRONT 100 SKS

Total sks = 750
CS0472 TR 5839 front 100 SKS
no deflection

This report is the property of Halliburton Energy Services and neither it nor any part thereof, nor a copy thereof, is to be published or disclosed without first securing the expressed written approval of Halliburton. It may however be used in the course of regular business operations by any person or concern receiving such report from Halliburton. This report is for information purposes only and the content is limited to the sample described. Halliburton makes no warranties, expressed or implied, as to the accuracy of the contents or results. Any user of this report agrees Halliburton shall not be liable for any loss or damage regardless of cause, including any act or omission of Halliburton, resulting from the use hereof.