

HALLIBURTON

iCem[®] Service

LARAMIE ENERGY II LLC

For: Laramie

Date: Monday, October 23, 2017

BRUTON 30-10E Surface

API#05-077-10456

Sincerely,

Grand Junction Cement Engineering

2.0 Real-Time Job Summary

2.1 Job Event Log

Type	Seq. No.	Graph Label	Date	Time	Source	DH Density (ppg)	Comb Pump Rate (bbl/min)	PS Pump Press (psi)	Pump Stg Tot (bbl)	Comments
Event	1	Call Out	10/22/2017	21:00:00	USER					ON LOCATION REQUESTED 3:00
Event	2	Pre-Convoy Safety Meeting	10/22/2017	23:45:00	USER					ALL HES PRESENT
Event	3	Crew Leave Yard	10/23/2017	00:15:00	USER					
Event	4	Arrive at Location from Service Center	10/23/2017	02:45:00	USER					RIG RUNNING CASING
Event	5	Assessment Of Location Safety Meeting	10/23/2017	02:55:00	USER					MET WITH COMPANY REP DISCUSSED JOB PROCEDURE, SDS OFFERED
Event	6	Pre-Rig Up Safety Meeting	10/23/2017	03:00:00	USER					ALL HES PRESENT
Event	7	Rig-Up Completed	10/23/2017	03:40:00	USER					1-ELITE, 1-660 BULK TRAILER, 8.625" QL, 2" PUMP IRON, 4" SUCTION HOSE
Event	8	Pre-Job Safety Meeting	10/23/2017	03:50:00	USER					ALL HES AND RIG CREW PRESENT
Event	9	Other	10/23/2017	04:00:00	USER					WATER: TEMP-50, PH-7, CL-0
Event	10	Start Job	10/23/2017	04:17:09	COM5	8.41	0.00	3.00	0.0	TD-1566', TP-1560.1', SET AT 1555.1', SJ-44.7', CSG-8.625" 24# J55, OH-11", MUD-9.1PPG
Event	11	Drop Bottom Plug	10/23/2017	04:17:48	USER	8.40	0.00	5.00	0.0	BOTTOM PLUG AWAY
Event	12	Prime Pumps	10/23/2017	04:18:00	COM5	8.41	2.00	112.00	2.0	FRESH WATER
Event	13	Test Lines	10/23/2017	04:21:27	COM5	8.45	0.00	3086.00	2.0	ALL PRESSURE HELD
Event	14	Pump Spacer 1	10/23/2017	04:23:57	COM5	8.37	4.00	131.00	40.0	FRESH WATER
Event	15	Pump Lead Cement	10/23/2017	04:38:13	COM5	12.30	8.00	463.00	86.3	VARICEM LEAD 197SK, 12.3PPG, 2.46CF/SK, 14.17GAL/SK

Event	16	Bottom Plug Landed	10/23/2017	04:46:58	USER					BOTTOM PLUG RUPTURED
Event	17	Pump Tail Cement	10/23/2017	04:52:08	COM5	12.80	8.00	335.00	42.3	VARICEM TAIL, 109SKS, 12.8PPG, 2.18CF/SK, 12.11GAL/SK
Event	18	Shutdown	10/23/2017	04:58:24	USER					WASHED UP ON TOP OF PLUG
Event	19	Drop Top Plug	10/23/2017	05:01:12	COM5					PLUG AWAY
Event	20	Pump Displacement	10/23/2017	05:01:34	COM5	8.35	8.50	640.00	96.4	FRESH WATER
Event	21	Slow Rate	10/23/2017	05:16:44	USER	8.28	2.00	323.00	86.0	SLOW RATE LAST 10 BBLS
Event	22	Bump Plug	10/23/2017	05:21:19	COM5	8.28	2.00	363.00	96.4	PLUG BUMPED 363 PSI
Event	23	Casing Test	10/23/2017	05:22:36	COM5	8.31	0.00	2139.00	96.4	10 MINUTE CASING TEST
Event	24	Check Floats	10/23/2017	05:32:36	USER	8.29	0.00	2139.00	96.4	FLOATS HELD 1 BBL BACK
Event	25	End Job	10/23/2017	05:35:28	COM5					GOOD RETURNS THROUGH OUT JOB, 36 BBLS CEMENT TO SURFACE
Event	26	Post-Job Safety Meeting (Pre Rig-Down)	10/23/2017	05:38:00	USER					ALL HES PRESENT
Event	27	Rig-Down Completed	10/23/2017	06:15:00	USER					
Event	28	Pre-Convoy Safety Meeting	10/23/2017	06:30:00	USER					ALL HES PRESENT
Event	29	Crew Leave Location	10/23/2017	06:40:00	USER					THANK YOU FOR CHOOSING HALLIBURTON, ANDREW BRENNECKE AND CREW

LARAMIE - BRUTON 30-10E - 8.625" SURFACE

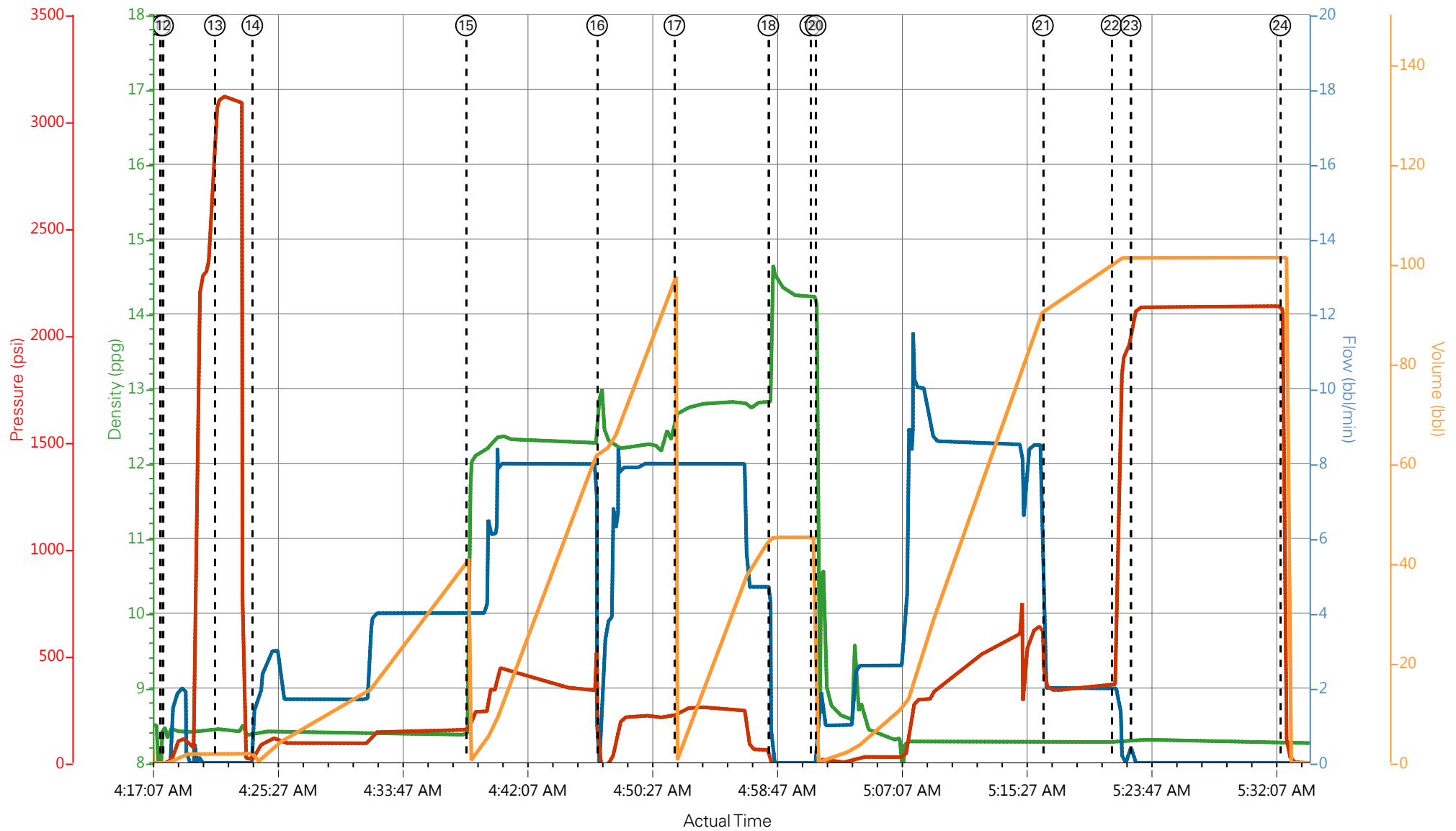

- ① Call Out
- ② Pre-Convoy Safety Meeting
- ③ Crew Leave Yard
- ④ Arrive at Location from Service Center
- ⑤ Assessment Of Location Safety Meeting
- ⑥ Pre-Rig Up Safety Meeting
- ⑦ Rig-Up Completed
- ⑧ Pre-Job Safety Meeting
- ⑨ Other
- ⑩ Start Job
- ⑪ Drop Bottom Plug
- ⑫ Prime Pumps
- ⑬ Test Lines
- ⑭ Pump Spacer

LARAMIE - BRUTON 30-10E - 8.625" SURFACE

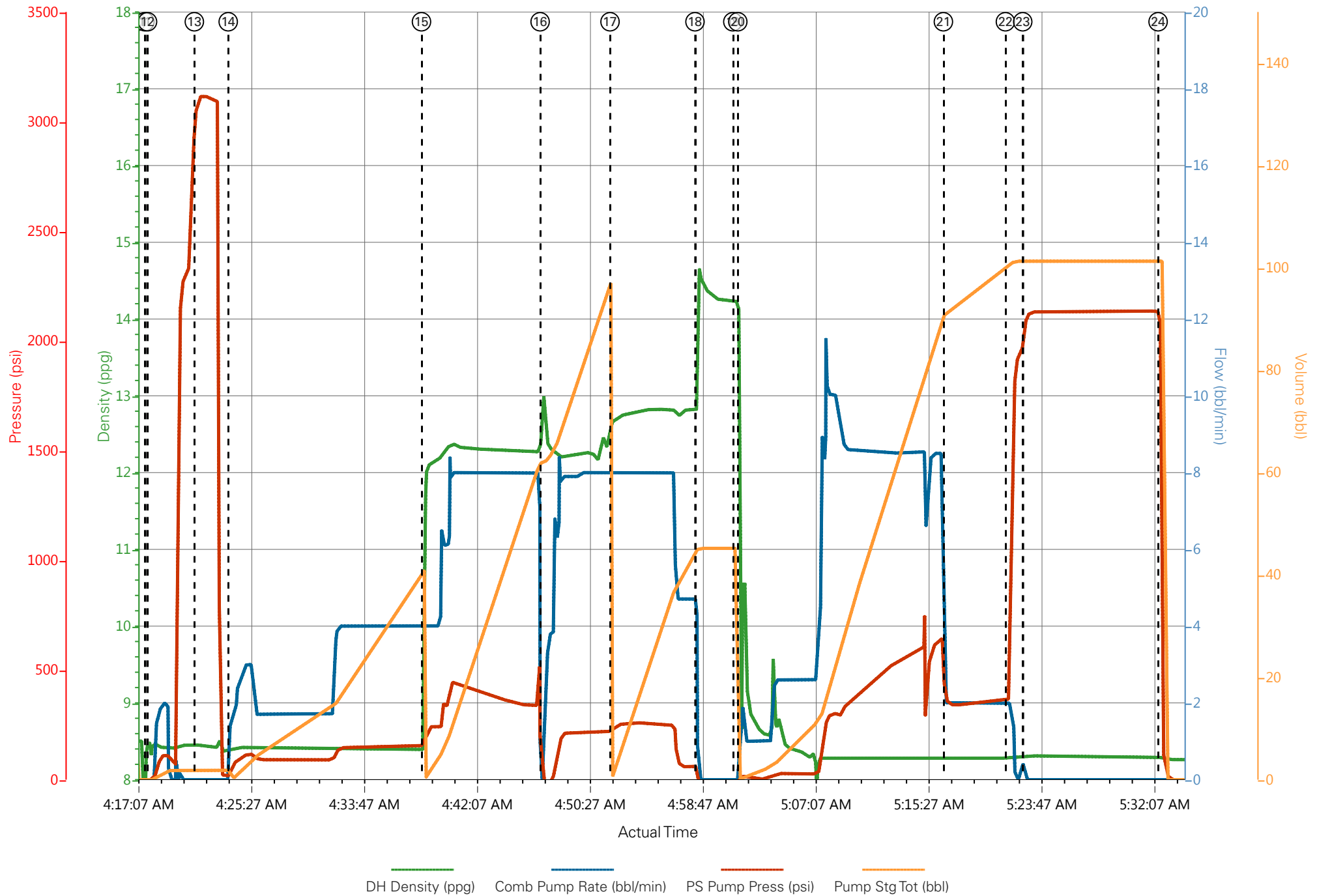

HALLIBURTON

iCem[®] Service

LARAMIE ENERGY LLC-EBUS

For: Laramie

Date: Thursday, October 26, 2017

BRUTON 30-10E Production

API# 05-077-10456

Sincerely,

Grand Junction Cement Engineering

2.0 Real-Time Job Summary

2.1 Job Event Log

Type	Seq. No.	Graph Label	Date	Time	Source	DH Density (ppg)	Comb Pump Rate (bbl/min)	PS Pump Press (psi)	Pump Stg Tot (bbl)	Comments
Event	1	Call Out	10/25/2017	19:30:00	USER					
Event	2	Pre-Convoy Safety Meeting	10/25/2017	21:55:00	USER					
Event	3	Crew Leave Yard	10/25/2017	22:00:00	USER					
Event	4	Arrive At Loc	10/25/2017	23:30:00	USER					
Event	5	Assessment Of Location Safety Meeting	10/25/2017	23:35:00	USER					
Event	6	Spot Equipment	10/25/2017	23:45:00	USER					
Event	7	Pre-Rig Up Safety Meeting	10/25/2017	23:55:00	USER					
Event	8	Rig-Up Equipment	10/26/2017	00:00:00	USER					
Event	9	Pre-Job Safety Meeting	10/26/2017	04:45:00	USER					
Event	10	Start Job	10/26/2017	04:53:00	COM5					TD 8305', TP 8296', SJ 78.5', 4 1/2" CASING IN 7 7/8 OPEN HOLE, MUD 9.1 PPG, WATER TEMP 54, PH 6.5, CHLORIDES 0, SULFATES <200, POTASSIUM 450
Event	11	Test Lines	10/26/2017	04:55:29	COM5			5000.00		TEST LINES TO 5000 PSI
Event	12	Pump Spacer 1	10/26/2017	05:02:48	COM5	11.0	4.00	350.00	40.0	40 BBL TUNED SPACER @ 11 PPG, 4.86 YLD, 31.9 GAL/SK H2O REQ, 350 PSI, BOTTOM PLUG AWAY
Event	13	Pump Lead Cement	10/26/2017	05:15:15	COM5	12.5	8.00	550.00	8.0	306.8 BBL, 888 SKS @ 12.5 PPG, 1.94 YLD, 9.6 GAL/SK H2O REQ, 550 PSI
Event	14	Pump Tail Cement	10/26/2017	05:58:16	COM5	13.3	8.00	520.00	7.4	142 BBL, 461 SKS @13.3 PPG, 1.73 YLD, 7.81 GAL/SK H2O REQ

Event	15	Shutdown	10/26/2017	06:22:09	USER					
Event	16	Clean Lines	10/26/2017	06:23:41	COM5					
Event	17	Drop Top Plug	10/26/2017	06:26:01	COM5					PLUG AWAY
Event	18	Pump Displacement	10/26/2017	06:26:37	COM5	8.33	10.00	1850.0	127.4	127.4 BBL FRESH WATER W/ 1 GAL MMCR, 5 GAL CLAWEB, 1850 PSI
Event	19	Slow Rate	10/26/2017	06:39:18	USER	8.33	4.00	2620.0	117.0	SLOW AT 117 BBL AWAY, 2620 PSI
Event	20	Bump Plug	10/26/2017	06:41:44	COM5	8.33	4.00	3122.00	127.4	PLUG BUMPED, 10 MIN CASING TEST @ 3000 PSI
Event	21	Check Floats	10/26/2017	06:54:16	USER					FLOATS HELD, 1.5 BBL BACK
Event	22	End Job	10/26/2017	06:56:50	COM5					GOOD CIRCULATION THROUGHOUT JOB, PIPE LEFT STATIC, 13 BBL SPACER TO SURFACE, 20 LBS SUGAR USED, NO ADD HOURS CHARGED
Event	23	Pre-Rig Down Safety Meeting	10/26/2017	07:00:00	USER					
Event	24	Rig-Down Equipment	10/26/2017	07:05:00	USER					
Event	25	Pre-Convoy Safety Meeting	10/26/2017	07:55:00	USER					THANK YOU FOR CHOOSING HALLIBURTON CEMENTING OF GRAND JUNCTION, CO - ANTHONY ANDREWS AND CREW
Event	26	Crew Leave Location	10/26/2017	08:00:00	USER					

LARAMIE - BRUTON 30-10E - 4 1/2" PRODUCTION

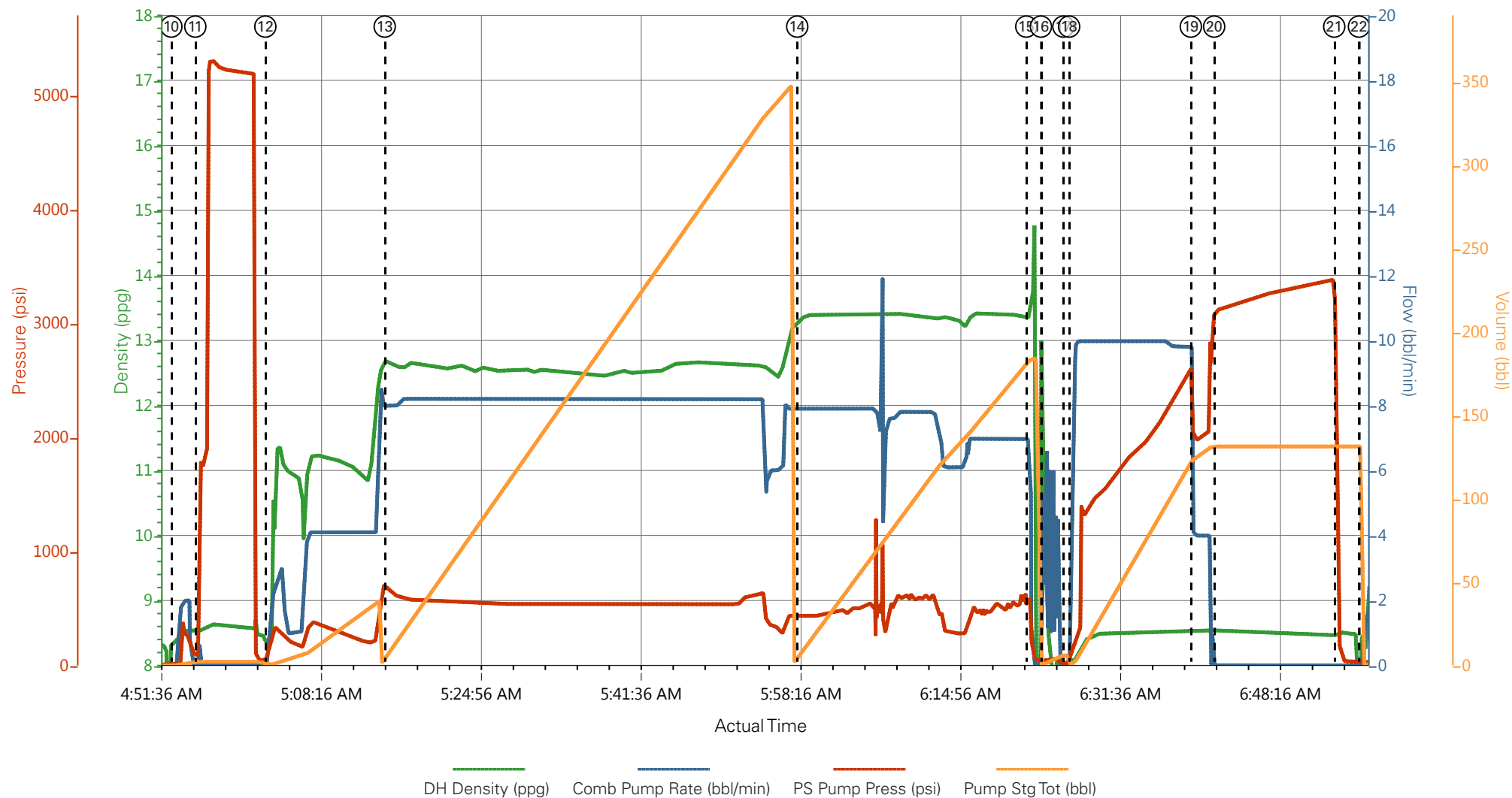

- | | | | |
|---|--------------------------|---------------------|--------------------------------|
| ① Call Out | ⑧ Rig-Up Equipment | ⑮ Shutdown | 22 End Job |
| ② Pre-Convoy Safety Meeting | ⑨ Pre-Job Safety Meeting | ⑯ Clean Lines | 23 Pre-Rig Down Safety Meeting |
| ③ Crew Leave Yard | ⑩ Start Job | ⑰ Drop Top Plug | 24 Rig-Down Equipment |
| ④ Arrive At Loc | ⑪ Test Lines | ⑱ Pump Displacement | 25 Pre-Convoy Safety Meeting |
| ⑤ Assessment Of Location Safety Meeting | ⑫ Pump Spacer 1 | ⑲ Slow Rate | 26 Crew Leave Location |
| ⑥ Spot Equipment | ⑬ Pump Lead Cement | 20 Bump Plug | |
| ⑦ Pre-Rig Up Safety Meeting | ⑭ Pump Tail Cement | 21 Check Floats | |

▼ **HALLIBURTON** | iCem® Service

Created: 2017-10-25 23:57:21, Version: 4.2.393

Edit

Customer: LARAMIE ENERGY LLC-EBUS

Job Date: 10/26/2017 12:39:03 AM

Well: BRUTON 30-10E

Representative: SHANE HEARD

Sales Order #: 904390250

ELITE 4: TRAVIS BROWN / ANTHONY ANDREWS

LARAMIE - BRUTON 30-10E - 4 1/2" PRODUCTION

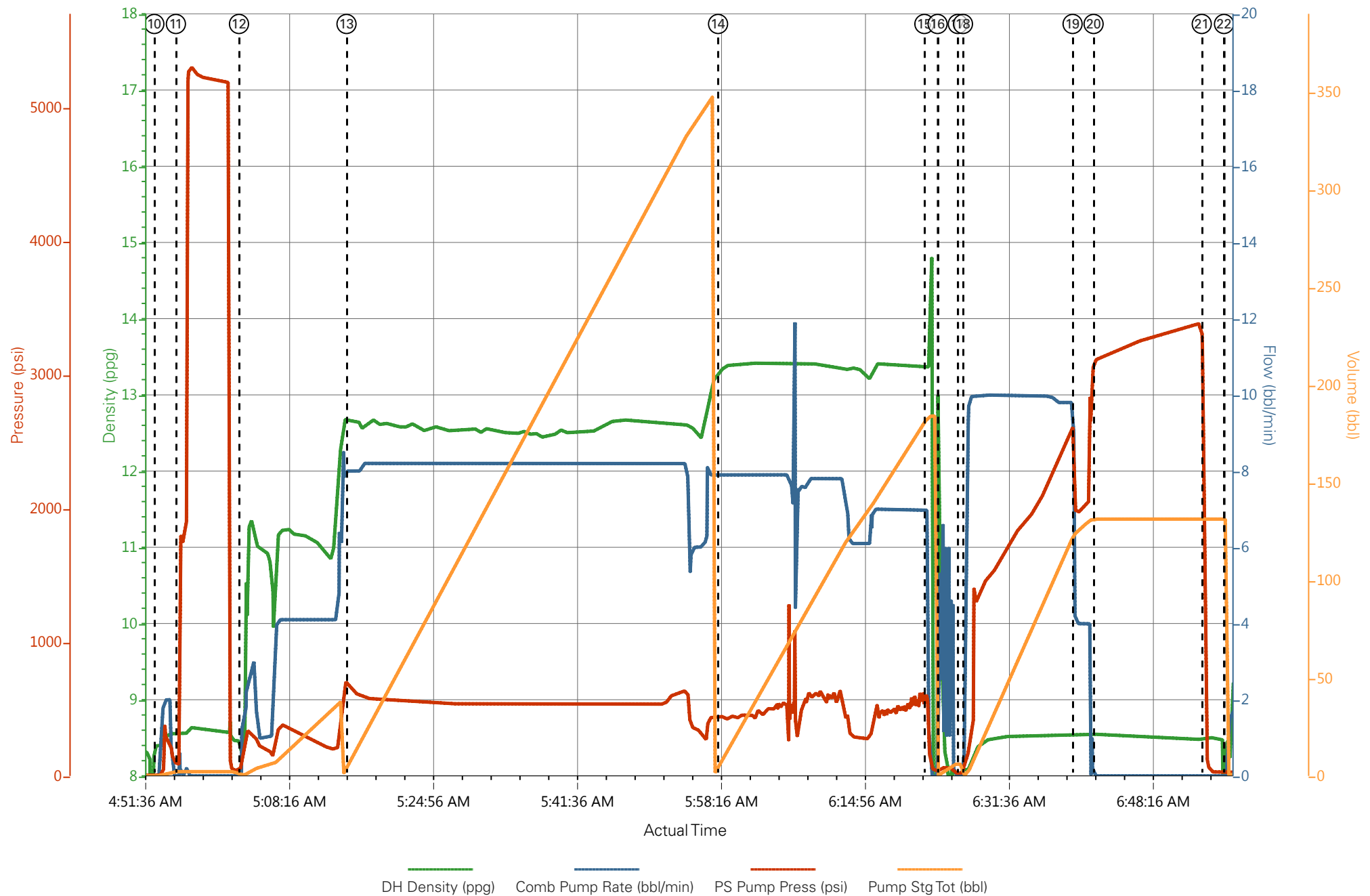

HALLIBURTON

Rockies, Grand Junction

Lab Results- Lead

Job Information

Request/Slurry	2425985/1	Rig Name	H&P 522	Date	23/OCT/2017
Submitted By	Patrick Ealey	Job Type	Production Casing	Bulk Plant	Grand Junction
Customer	Laramie Energy	Location	Garfield	Well	Bruton 30-10E

Well Information

Casing/Liner Size	4.5 in	Depth MD	8336 ft	BHST	115°C / 239°F
Hole Size	7.875 in	Depth TVD	7694 ft	BHCT	77°C / 171°F
Pressure	4686 psi				

Drilling Fluid Information

Mud Supplier Name	Baroid	Mud Trade Name	BARADRIL-N	Density	9.9 lbm/gal
--------------------------	--------	-----------------------	------------	----------------	-------------

Cement Information - Lead Design



<u>Conc</u>	<u>UOM</u>	<u>Cement/Additive</u>	<u>Sample Type</u>	<u>Sample Date</u>	<u>Lot No.</u>	Cement Properties		
		NeoCem Lead				Slurry Density	12.5	lbm/gal
						Slurry Yield	1.941	ft3/sack
						Water Requirement	9.623	gal/sack
						Total Mix Fluid	9.623	gal/sack
						Water Source	Field (Fresh) Water	
						Water Chloride		

This report is the property of Halliburton Energy Services and neither it nor any part thereof, nor a copy thereof, is to be published or disclosed without first securing the expressed written approval of Halliburton. It may however be used in the course of regular business operations by any person or concern receiving such report from Halliburton. This report is for information purposes only and the content is limited to the sample described. Halliburton makes no warranties, expressed or implied, as to the accuracy of the contents or results. Any user of this report agrees Halliburton shall not be liable for any loss or damage regardless of cause, including any act or omission of Halliburton, resulting from the use hereof.

Operation Test Results Request ID 2425985/1

Thickening Time - ON-OFF-ON

25/OCT/2017

Test Temp (°F)	Pressure (psi)	Reached in (min)	30 Bc (hh:mm)	50 Bc (hh:mm)	70 Bc (hh:mm)	100 Bc (hh:mm)	Start Bc	Stirring before stop (mins)	Static Period (min)
171	4686	49	4:03	8:45	12:27	7	59	15	8

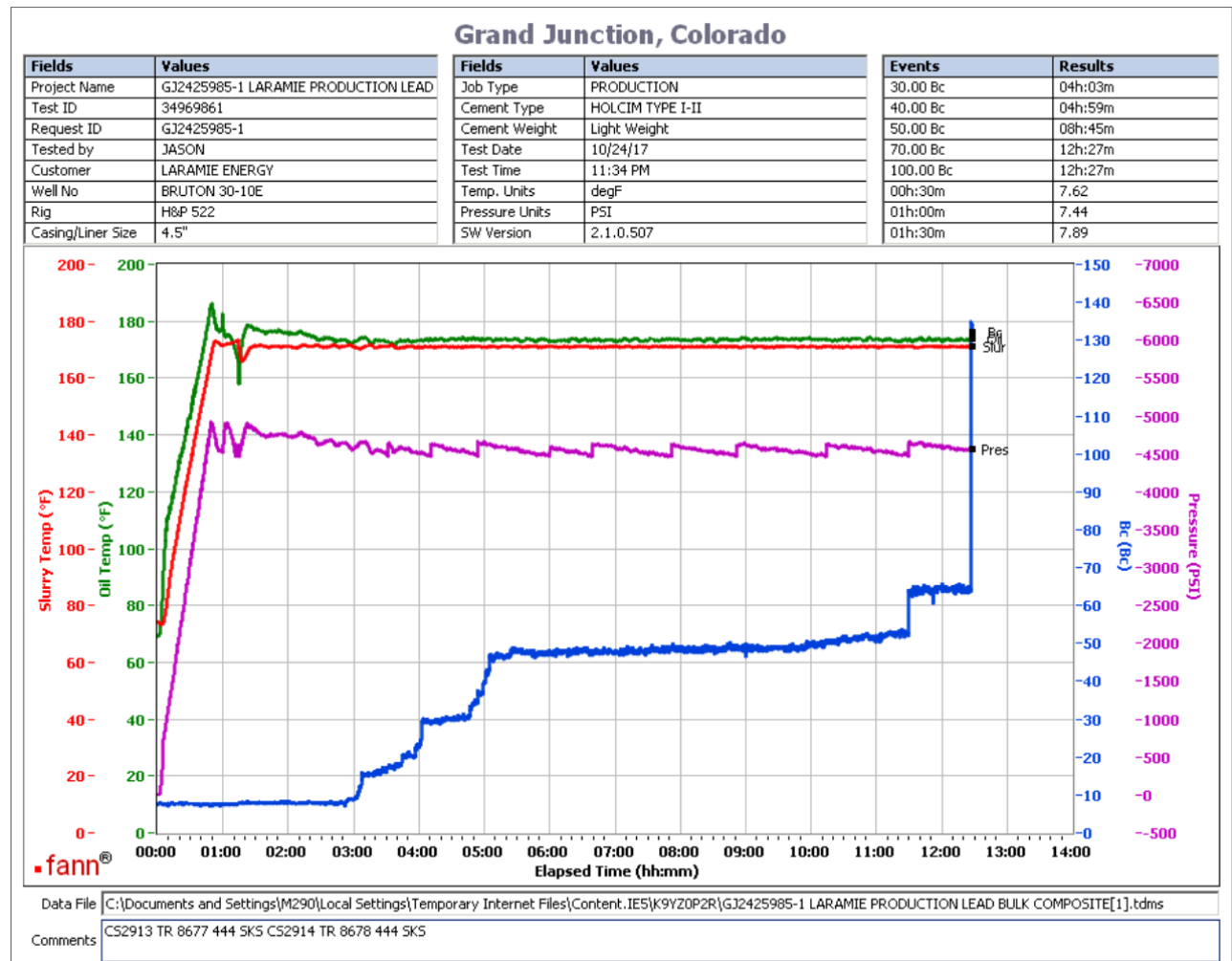

Total sks = 888

Composite:

CS2913 TR 8677 444 SKS

CS2914 TR 8678 444 SKS

Deflection: 8 - 8

This report is the property of Halliburton Energy Services and neither it nor any part thereof, nor a copy thereof, is to be published or disclosed without first securing the expressed written approval of Halliburton. It may however be used in the course of regular business operations by any person or concern receiving such report from Halliburton. This report is for information purposes only and the content is limited to the sample described. Halliburton makes no warranties, expressed or implied, as to the accuracy of the contents or results. Any user of this report agrees Halliburton shall not be liable for any loss or damage regardless of cause, including any act or omission of Halliburton, resulting from the use hereof.

Job Information

Request/Slurry	2425986/1	Rig Name	H&P 522	Date	23/OCT/2017
Submitted By	Patrick Ealey	Job Type	Production Casing	Bulk Plant	Grand Junction
Customer	Laramie Energy	Location	Garfield	Well	Bruton 30-10E

Well Information

Casing/Liner Size	4.5 in	Depth MD	8336 ft	BHST	115°C / 239°F
Hole Size	7.875 in	Depth TVD	7694 ft	BHCT	77°C / 171°F
Pressure	4686 psi				

Drilling Fluid Information

Mud Supplier Name		Mud Trade Name		Density	9.9 lbm/gal
--------------------------	--	-----------------------	--	----------------	-------------

Cement Information - Tail Design



<u>Conc</u>	<u>UOM</u>	<u>Cement/Additive</u>	<u>Sample Type</u>	<u>Sample Date</u>	<u>Lot No.</u>	Cement Properties		
		ThermaCem Tail				Slurry Density	13.3	lbm/gal
						Slurry Yield	1.733	ft3/sack
						Water Requirement	7.799	gal/sack
						Total Mix Fluid	7.799	gal/sack
						Water Source	Field (Fresh) Water	
						Water Chloride		

This report is the property of Halliburton Energy Services and neither it nor any part thereof, nor a copy thereof, is to be published or disclosed without first securing the expressed written approval of Halliburton. It may however be used in the course of regular business operations by any person or concern receiving such report from Halliburton. This report is for information purposes only and the content is limited to the sample described. Halliburton makes no warranties, expressed or implied, as to the accuracy of the contents or results. Any user of this report agrees Halliburton shall not be liable for any loss or damage regardless of cause, including any act or omission of Halliburton, resulting from the use hereof.

Thickening Time - ON-OFF-ON

25/OCT/2017

Test Temp (°F)	Pressure (psi)	Reached in (min)	30 Bc (hh:mm)	50 Bc (hh:mm)	70 Bc (hh:mm)	100 Bc (hh:mm)	Start Bc	Stirring before stop (mins)	Static Period (min)	Peak reading (BC)
171	4686	49	3:03	3:09	3:10	3:12	20	59	15	20

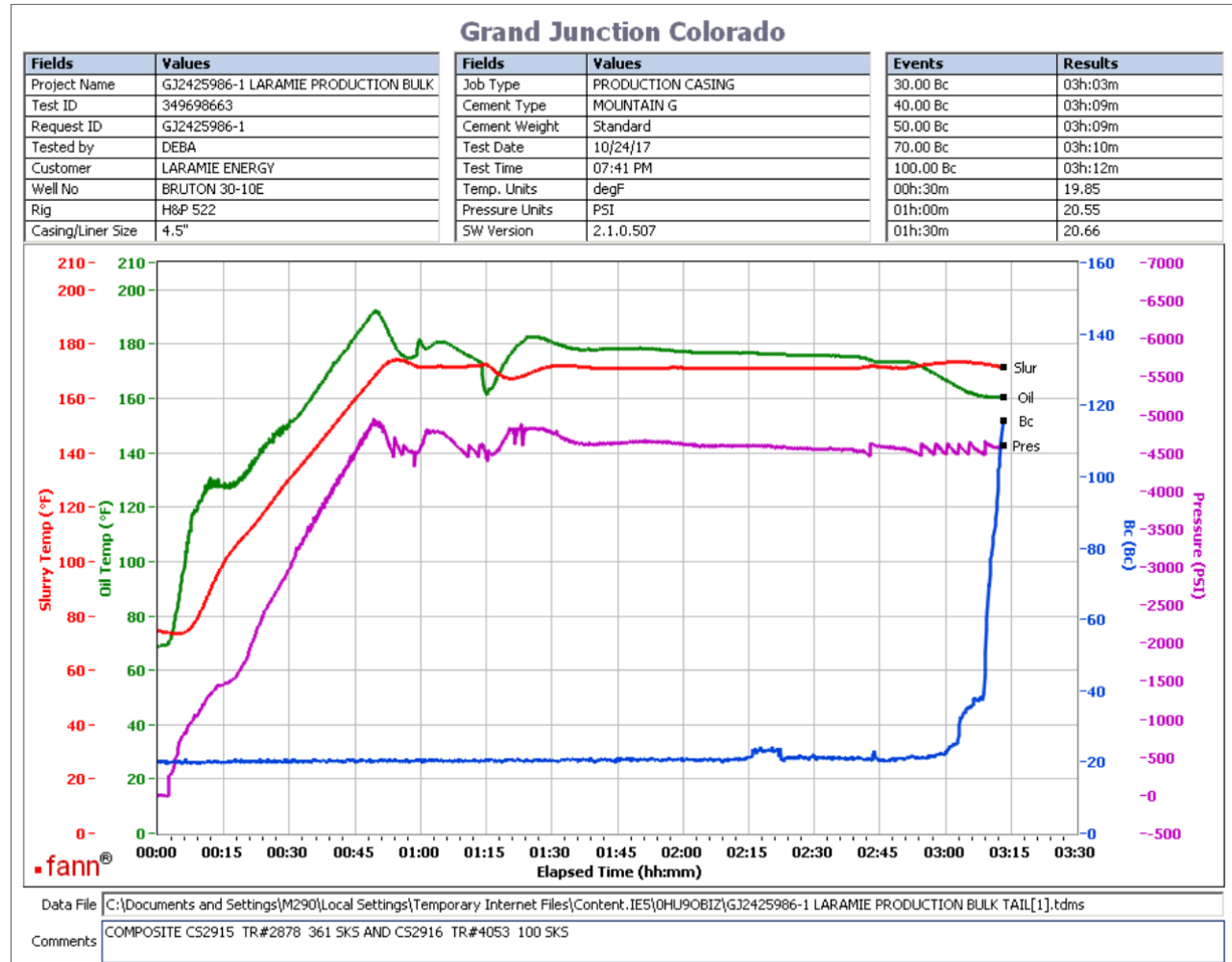

Total sks = 461
 Composite:
 CS2915 TR#2878 361 SKS
 CS2916 TR#4053 100 SKS
 Deflection: 20 - 20

This report is the property of Halliburton Energy Services and neither it nor any part thereof, nor a copy thereof, is to be published or disclosed without first securing the expressed written approval of Halliburton. It may however be used in the course of regular business operations by any person or concern receiving such report from Halliburton. This report is for information purposes only and the content is limited to the sample described. Halliburton makes no warranties, expressed or implied, as to the accuracy of the contents or results. Any user of this report agrees Halliburton shall not be liable for any loss or damage regardless of cause, including any act or omission of Halliburton, resulting from the use hereof.