

# HALLIBURTON

iCem<sup>®</sup> Service

## **LARAMIE ENERGY LLC**

**For: Chuck Mallary**

Date: Wednesday, October 18, 2017

## **Bruton 30-10W Surface PJR**

API# 05-077-10464-00

Sincerely,

**Grand Junction Cement Engineering**

## 2.0 Real-Time Job Summary

### 2.1 Job Event Log

Type	Seq. No.	Graph Label	Date	Time	Source	DH Density (ppg)	Comb Pump Rate (bbl/min)	PS Pump Press (psi)	Pump Stg Tot (bbl)	Comments
Event	1	Call Out	10/18/2017	11:00:00	USER					ELITE # 4, REQUESTED ON LOCATION TIME 1700
Event	2	Pre-Convoy Safety Meeting	10/18/2017	14:00:00	USER					ALL HES EMPLOYEES
Event	3	Arrive At Loc	10/18/2017	15:30:00	USER					ARRIVED ON LOCATION 1 1/2 HOURS EARLY, RIG RUNNING CASING
Event	4	Meet With Company Rep	10/18/2017	15:35:00	USER					COMPANY REP OFFERED SDS / WATER TEST: TEMP: 50 PH: 7 CHLORIDES: 0
Event	5	Assessment Of Location Safety Meeting	10/18/2017	15:40:00	USER					ALL HES EMPLOYEES
Event	6	Pre-Rig Up Safety Meeting	10/18/2017	15:45:00	USER					ALL HES EMPLOYEES AND RIG CREW, RIG CIRCULATED @ 11 BPM @ 300 PSI PRIOR TO THE JOB
Event	7	Rig-Up Equipment	10/18/2017	16:00:00	USER					1 HT-400 PUMP TRUCK 1 660 BULK TRUCK 1 F-550 PICKUP
Event	8	Pre-Job Safety Meeting	10/18/2017	17:15:00	USER					ALL HES EMPLOYEES AND RIG CREW
Event	9	Start Job	10/18/2017	17:21:00	COM5					TD: 1566 TP: 1556 SJ; 44.65 CSG: 8 5/8 24# J-55 OH: 11 MUD WT: 9.1 PPG
Event	10	Drop Bottom Plug	10/18/2017	17:22:10	USER					PLUG AWAY NO PROBLEMS
Event	11	Prime Lines	10/18/2017	17:23:20	COM5	8.33	2.0	72	3.0	PRIME LINES WITH 3 BBLS FRESH WATER
Event	12	Test Lines	10/18/2017	17:26:05	USER	8.33	0.0	3286	3.0	PRESSURE TEST OK

Event	13	Pump Fresh Water Spacer	10/18/2017	17:30:36	COM5	8.33	4.0	155	40	PUMP 40 BBL FRESH WATER SPACER
Event	14	Pump Lead Cement	10/18/2017	17:40:50	COM5	12.3	8.0	570	86.3	197 SKS 12.3 PPG 2.46 YIELD 14.17 GAL/SK LEAD CEMENT WEIGHT VERIFIED VIA PRESSURIZED MUD SCALES
Event	15	Pump Tail Cement	10/18/2017	17:52:34	COM5	12.8	8.0	478	42.3	109 SKS 12.8 PPG 2.18 YIELD 12.11 GAL/SK TAIL CEMENT WEIGHT VERIFIED VIA PRESSURIZED MUD SCALES
Event	16	Shutdown	10/18/2017	17:58:38	USER					SHUTDOWN TO DROP TOP PLUG
Event	17	Drop Top Plug	10/18/2017	18:01:08	COM5					PLUG AWAY NO PROBLEMS, WASHED UP ON TOP OF THE PLUG
Event	18	Pump Displacement	10/18/2017	18:03:07	COM5	8.33	10.0	1100	96.1	FRESH WATER DISPLACEMENT
Event	19	Slow Rate	10/18/2017	18:14:54	USER	8.33	2.0	430	86	SLOW RATE TO BUMP PLUG
Event	20	Bump Plug	10/18/2017	18:19:44	COM5	8.33	2.0	2100	96.1	PSI BEFORE BUMPING PLUG @ 430 BUMPED PLUG UP TO 2100 FOR 10 MINUTE CSG TEST
Event	21	Check Floats	10/18/2017	18:30:11	USER			2127		PRESSURE AFTER 10 MINUTE CASING TEST @ 2137. FLOATS HELD, 1BBL BACK TO DISPLACEMENT TANKS
Event	22	End Job	10/18/2017	18:31:30	COM5					GOOD RETURNS THROUGHOUT JOB, PIPE STATIC THROUGHOUT JOB. 36 BBLS OF CEMENT TO SURFACE
Event	23	Pre-Rig Down Safety Meeting	10/18/2017	18:35:00	USER					ALL HES EMPLOYEES
Event	24	Rig-Down Equipment	10/18/2017	18:45:00	USER					
Event	25	Pre-Convoy Safety Meeting	10/18/2017	19:50:00	USER					ALL HES EMPLOYEES
Event	26	Crew Leave Location	10/18/2017	20:00:00	USER					THANK YOU FOR USING HALLIBURTON CEMENT, DUSTIN SMITH AND CREW

LARAMIE - BRUTON 30-10W - 8 5/8 SURFACE

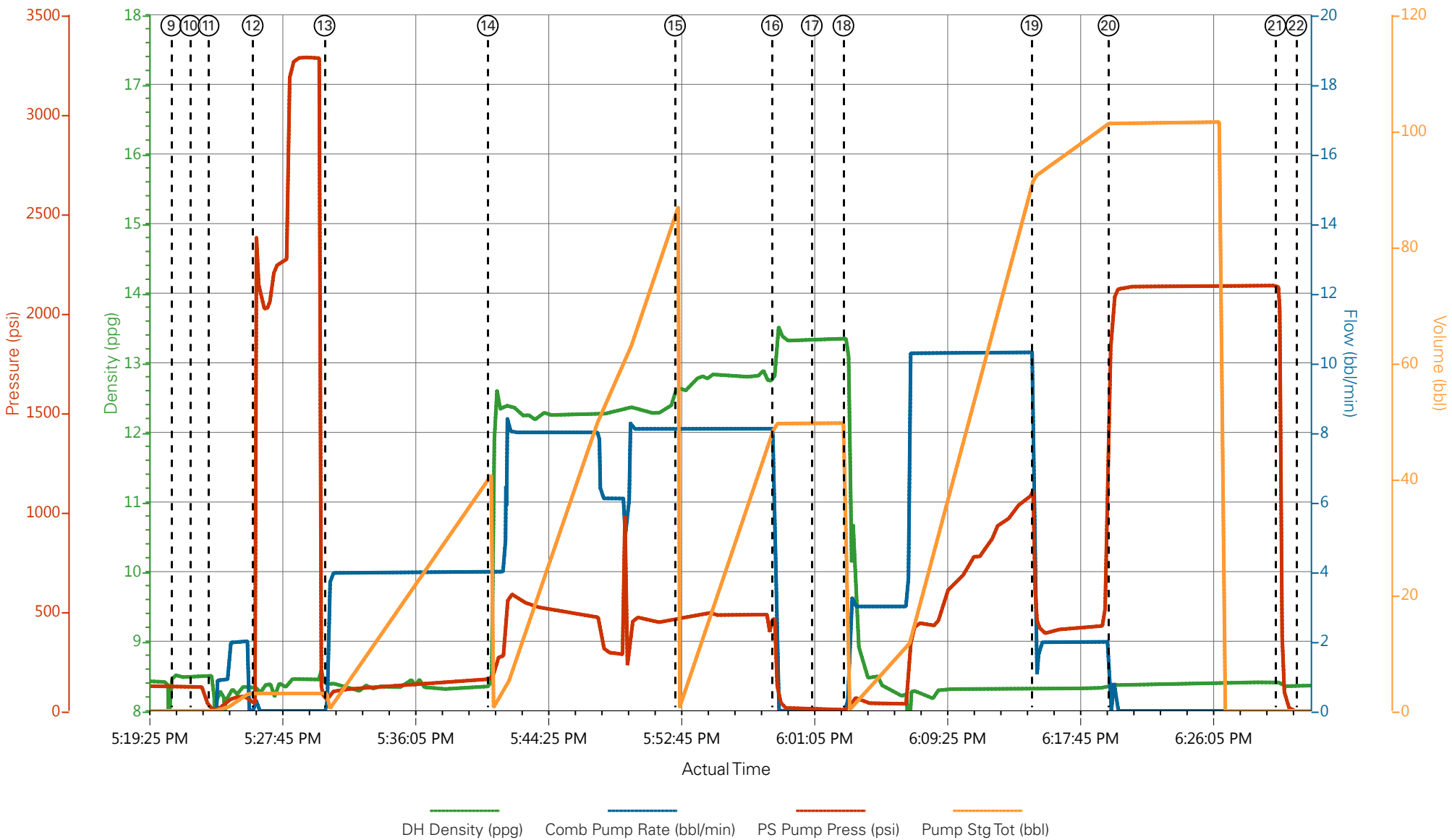

- |   |                          |                           |                                |                              |
|---|--------------------------|---------------------------|--------------------------------|------------------------------|
| ① Call Out                              | ⑦ Rig-Up Equipment       | ⑬ Pump Fresh Water Spacer | ⑰ Slow Rate                    | 25 Pre-Convoy Safety Meeting |
| ② Pre-Convoy Safety Meeting             | ⑧ Pre-Job Safety Meeting | ⑭ Pump Lead Cement        | 20 Bump Plug                   | 26 Crew Leave Location       |
| ③ Arrive At Loc                         | ⑨ Start Job              | ⑮ Pump Tail Cement        | 21 Check Floats                |                              |
| ④ Meet With Company Rep                 | ⑩ Drop Bottom Plug       | ⑯ Shutdown                | 22 End Job                     |                              |
| ⑤ Assessment Of Location Safety Meeting | ⑪ Prime Lines            | ⑰ Drop Top Plug           | 23 Pre-Rig Down Safety Meeting |                              |
| ⑥ Pre-Rig Up Safety Meeting             | ⑫ Test Lines             | ⑱ Pump Displacement       | 24 Rig-Down Equipment          |                              |

▼ **HALLIBURTON** | iCem® Service

Created: 2017-10-18 11:37:06, Version: 4.2.393

Edit

Customer : LARAMIE ENERGY II LLC  
Representative : TYLER HALE

Job Date : 10/18/2017 3:58:12 PM  
Sales Order # : 0904370412

Well : BRUTON 30-10W  
ELITE # 4 : DUSTIN SMITH / WES GOWEN

LARAMIE - BRUTON 30-10W - 8 5/8 SURFACE

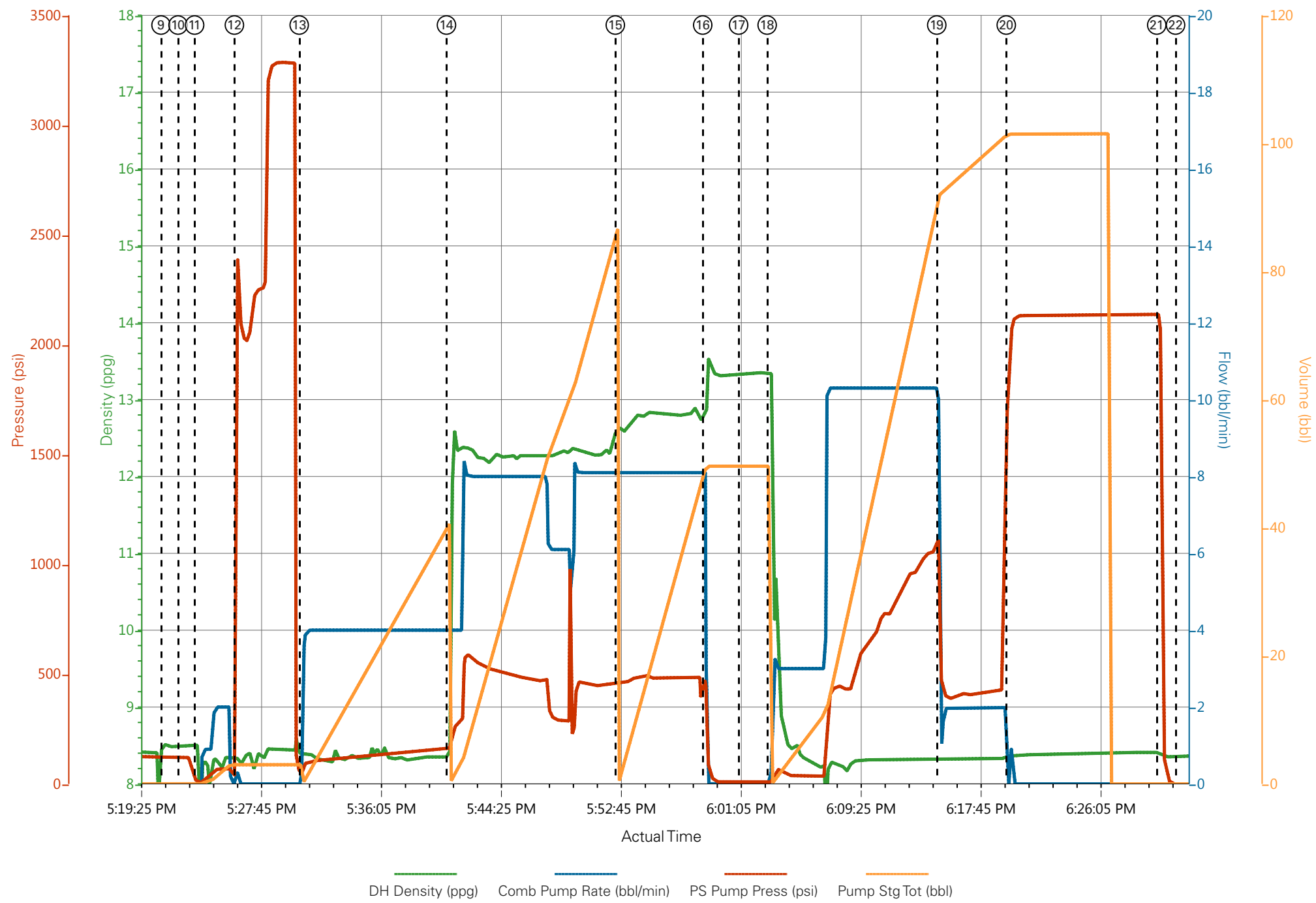

# HALLIBURTON

iCem<sup>®</sup> Service

## **LARAMIE ENERGY LLC**

**For: Chuck Mallery**

Date: Sunday, October 22, 2017

**Bruton 30-10W Production PJR**

API# 05-077-10464-00

Sincerely,

**Grand Junction Cement Engineering**

## 1.0 Real-Time Job Summary

## 1.1 Job Event Log

Type	Seq. No.	Graph Label	Date	Time	Source	DH Density (ppg)	Comb Pump Rate (bbl/min)	PS Pump Press (psi)	Pump Stg Tot (bbl)	Comments
Event	1	Call Out	10/21/2017	17:30:00	USER					Requested on Location @ 17:30
Event	2	Pre-Convoy Safety Meeting	10/21/2017	20:15:00	USER					
Event	3	Crew Leave Yard	10/21/2017	20:30:00	USER					1 Elite, 1 660, 1 pickup
Event	4	Arrive at Location	10/21/2017	22:00:00	USER					Rig running casing
Event	5	Assessment Of Location Safety Meeting	10/21/2017	22:15:00	USER					JSA completed - Customer offered/received SDS - Water test pH 7.0, Cl <500, temp 42 degrees
Event	6	Pre-Rig Up Safety Meeting	10/21/2017	22:30:00	USER					
Event	7	Rig-Up Equipment	10/21/2017	22:45:00	USER					DME iron to ground manifold, standpipe, wash up to cellar. Water hoses to upright and day tank, bulk hoses to silos and 660.
Event	8	Other	10/21/2017	23:30:00	USER					Rig Circulated 1 hr prior to cement job at 10 bpm 500 psi, Gas >300
Event	9	Pre-Job Safety Meeting	10/22/2017	00:20:00	USER					All HES personnel, rig crew, and Company Rep
Event	10	Start Job	10/22/2017	00:37:43	USER					TD 7861', TP 7851', FC 7773.8' SJ 77.2', OH 7.875'', Csg 4.5'' 11.6 lb/ft N-80, Prev. Csg. 8.625'' 24# @ 1556', Mud 9.1 ppg.
Event	11	Fill Lines	10/22/2017	00:39:09	COM6	8.4	2	60	2	Fresh water
Event	12	Test Lines	10/22/2017	00:43:03	COM6	8.4	.5	5514	.5	Fresh water, Held pressure 5 minutes

Event	13	Check weight	10/22/2017	00:49:28	COM6					Density verified via mud cup
Event	14	Pump Tuned Spacer III	10/22/2017	00:50:24	COM6	11	4	200	40	Tuned Spacer III @ 11 ppg, bottom plug released ahead of spacer
Event	15	Pump Lead Cement	10/22/2017	01:02:19	COM6	12.5	8	600	278.8	807 sks 12.5 ppg 1.94 yield 9.6 gal/sk
Event	16	Check weight	10/22/2017	01:03:53	COM6					Density verified via mud cup
Event	17	Pump Tail Cement	10/22/2017	01:44:22	COM6	13.3	8	630	142	461 Sks 13.3 ppg 1.73 yield 7.81 gal/sk
Event	18	Check weight	10/22/2017	01:45:50	COM6					Density verified via mud cup
Event	19	Shutdown	10/22/2017	02:18:46	USER					Wash lines to cellar
Event	20	Drop Top Plug	10/22/2017	02:23:27	USER					Customer witnessed plug departure.
Event	21	Pump Displacement	10/22/2017	02:24:29	COM6	8.4	9.5	2950	120.5	1 gal MMCR, 5 gals Clay-Web II
Event	22	Slow Rate	10/22/2017	02:37:32	USER	8.4	4	2250	110	Slow Rate 10 bbls prior to Calculated Displacement
Event	23	Bump Plug	10/22/2017	02:39:08	COM6	8.4	4	3050	120.5	Plug Bumped at 2250 psi, Brought up to 3050 psi
Event	24	Pressure Up Well	10/22/2017	02:39:30	USER					10 minute 3000 psi casing test Per Company Rep.
Event	25	Check Floats	10/22/2017	02:49:32	USER					Floats held – 1 bbl back to the truck
Event	26	End Job	10/22/2017	02:51:05	USER					Good Returns Throughout job. 30 bbls Tuned Spacer to surface
Event	27	Pre-Rig Down Safety Meeting	10/22/2017	03:00:00	USER					40 lbs sugar, No add hours
Event	28	Rig-Down Equipment	10/22/2017	03:10:00	USER					
Event	29	Pre-Convoy Safety Meeting	10/22/2017	03:50:00	USER					
Event	30	Crew Leave Location	10/22/2017	04:00:00	USER					Thank you for using Halliburton – Grand Junction, CO Cement Dept.



# LARAMIE ENERGY II - Bruton 30-10W - Production Casing

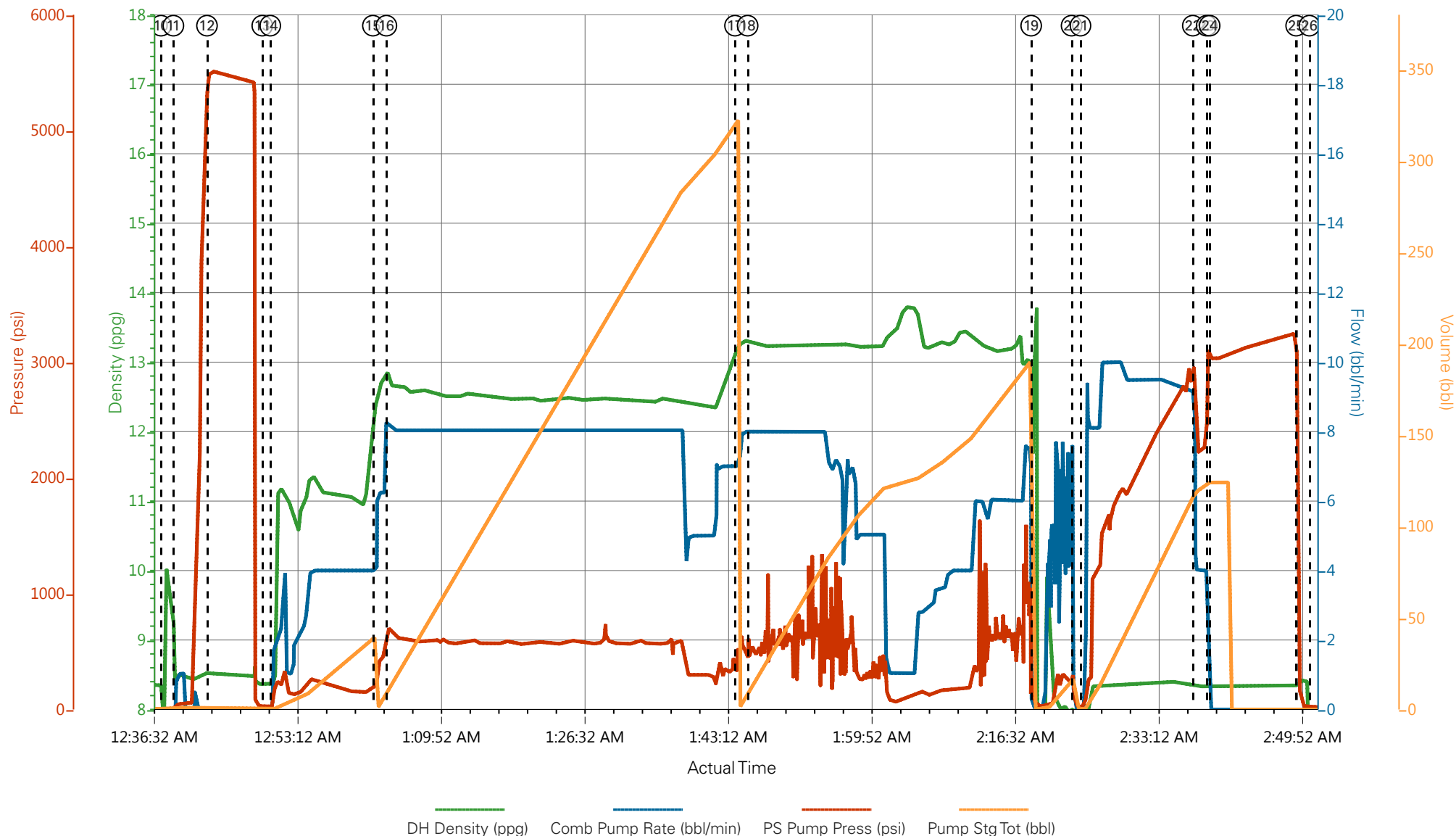

- |   |                          |                         |                      |                                |
|---|--------------------------|-------------------------|----------------------|--------------------------------|
| ① Call Out                              | ⑦ Rig-Up Equipment       | ⑬ Check weight          | ⑰ Shutdown           | 25 Check Floats                |
| ② Pre-Convoy Safety Meeting             | ⑧ Other                  | ⑭ Pump Tuned Spacer III | 20 Drop Top Plug     | 26 End Job                     |
| ③ Crew Leave Yard                       | ⑨ Pre-Job Safety Meeting | ⑮ Pump Lead Cement      | 21 Pump Displacement | 27 Pre-Rig Down Safety Meeting |
| ④ Arrive at Location                    | ⑩ Start Job              | ⑯ Check weight          | 22 Slow Rate         | 28 Rig-Down Equipment          |
| ⑤ Assessment Of Location Safety Meeting | ⑪ Fill Lines             | ⑰ Pump Tail Cement      | 23 Bump Plug         | 29 Pre-Convoy Safety Meeting   |
| ⑥ Pre-Rig Up Safety Meeting             | ⑫ Test Lines             | ⑱ Check weight          | 24 Pressure Up Well  | 30 Crew Leave Location         |

▼ **HALLIBURTON** | iCem® Service

Created: 2017-10-21 19:55:20, Version: 4.2.393

Edit

Customer : LARAMIE ENERGY II LLC

Job Date : 10/22/2017

Well : Bruton 30-10W

Representative : Tyler Hale

Sales Order # : 904379096

Elite 4 : Muhlestein/Hyde

# LARAMIE ENERGY II - Bruton 30-10W - Production Casing

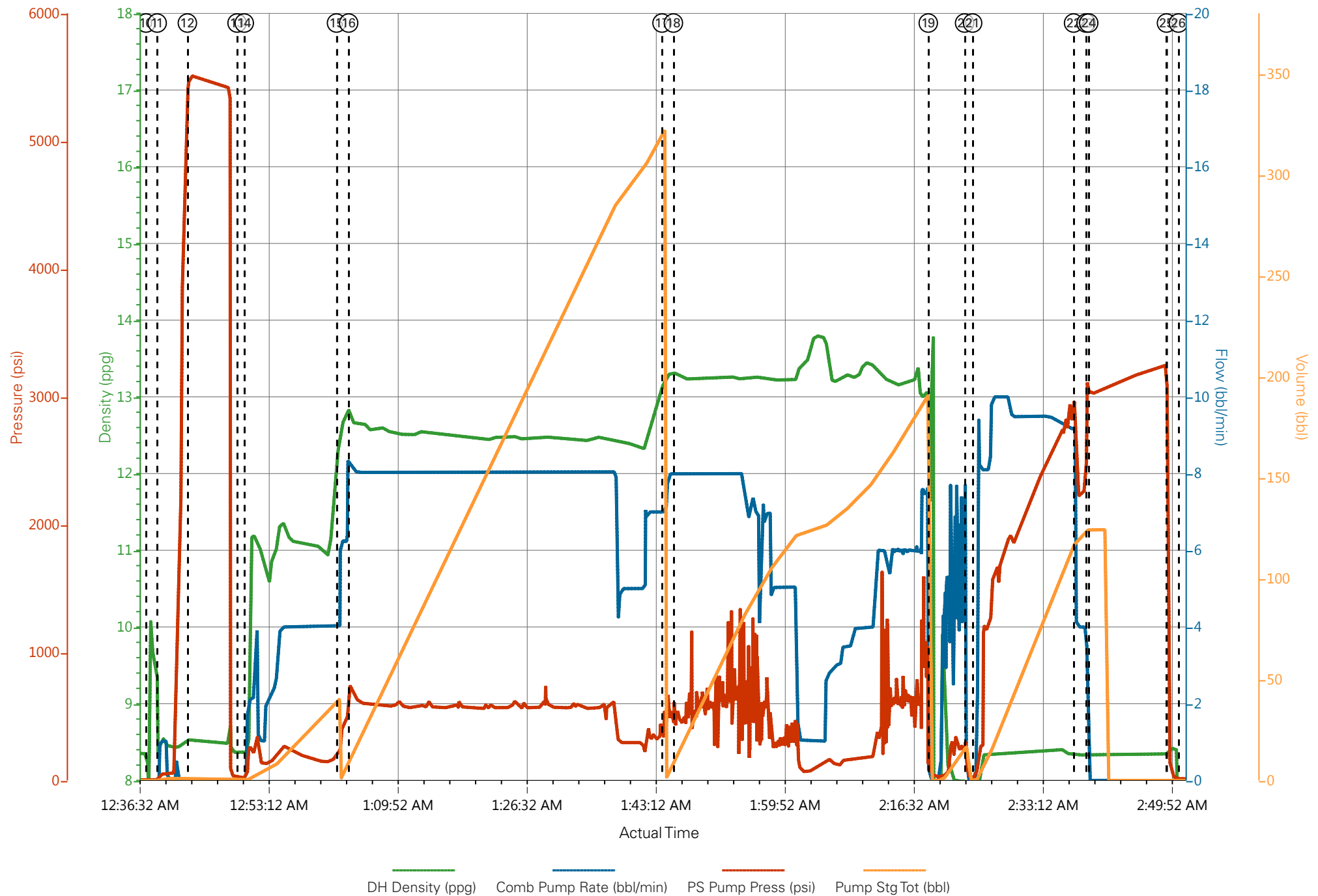

### Job Information

<b>Request/Slurry</b>	2424058/1	<b>Rig Name</b>	H&P 522	<b>Date</b>	18/OCT/2017
<b>Submitted By</b>	Patrick Ealey	<b>Job Type</b>	Production Casing	<b>Bulk Plant</b>	Grand Junction
<b>Customer</b>	Laramie Energy	<b>Location</b>	Garfield	<b>Well</b>	Bruton 30-10W

### Well Information

<b>Casing/Liner Size</b>	4.5 in	<b>Depth MD</b>	7882 ft	<b>BHST</b>	114°C / 238°F
<b>Hole Size</b>	7.875 in	<b>Depth TVD</b>	7654 ft	<b>BHCT</b>	77°C / 170°F
<b>Pressure</b>	4658 psi				

### Drilling Fluid Information

<b>Mud Supplier Name</b>	Baroid	<b>Mud Trade Name</b>	BARADRIL-N	<b>Density</b>	9.9 lbm/gal
--------------------------	--------	-----------------------	------------	----------------	-------------

### Cement Information - Lead Design



<u>Conc</u>	<u>UOM</u>	<u>Cement/Additive</u>	<u>Sample Type</u>	<u>Sample Date</u>	<u>Lot No.</u>	<b>Cement Properties</b>		
		NeoCem Lead				Slurry Density	12.5	lbm/gal
						Slurry Yield	1.941	ft3/sack
						Water Requirement	9.623	gal/sack
						Total Mix Fluid	9.623	gal/sack
						Water Source	Field (Fresh) Water	
						Water Chloride		

This report is the property of Halliburton Energy Services and neither it nor any part thereof, nor a copy thereof, is to be published or disclosed without first securing the expressed written approval of Halliburton. It may however be used in the course of regular business operations by any person or concern receiving such report from Halliburton. This report is for information purposes only and the content is limited to the sample described. Halliburton makes no warranties, expressed or implied, as to the accuracy of the contents or results. Any user of this report agrees Halliburton shall not be liable for any loss or damage regardless of cause, including any act or omission of Halliburton, resulting from the use hereof.

# **Operation Test Results Request ID 2424058/1**

## **Thickening Time - ON-OFF-ON**

**20/OCT/2017**

Test Temp (°F)	Pressure (psi)	Reached in (min)	30 Bc (hh:mm)	50 Bc (hh:mm)	70 Bc (hh:mm)	Start Bc	Stirring before stop (mins)	Static Period (min)	Peak reading (BC)
170	4658	40	3:47	3:59	4:47	16	50	15	15

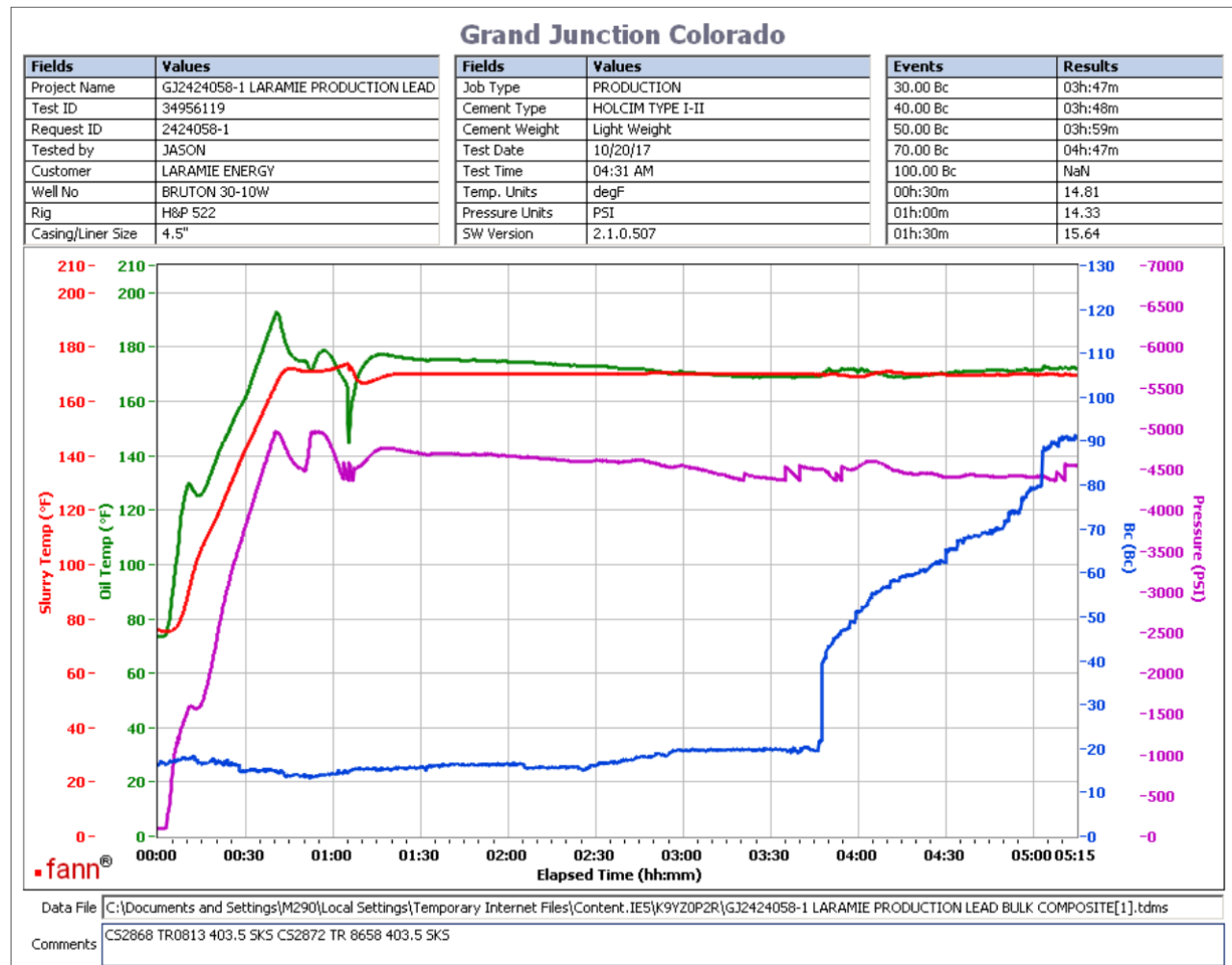

Total sks = 807

Composite:

CS2868 TR 0813 403.5 SKS

CS2872 TR 8658 403.5 SKS

Deflection: 10 - 15 (pulled from graph)

This report is the property of Halliburton Energy Services and neither it nor any part thereof, nor a copy thereof, is to be published or disclosed without first securing the expressed written approval of Halliburton. It may however be used in the course of regular business operations by any person or concern receiving such report from Halliburton. This report is for information purposes only and the content is limited to the sample described. Halliburton makes no warranties, expressed or implied, as to the accuracy of the contents or results. Any user of this report agrees Halliburton shall not be liable for any loss or damage regardless of cause, including any act or omission of Halliburton, resulting from the use hereof.

## Job Information

<b>Request/Slurry</b>	2424059/1	<b>Rig Name</b>	H&P 522	<b>Date</b>	18/OCT/2017
<b>Submitted By</b>	Patrick Ealey	<b>Job Type</b>	Production Casing	<b>Bulk Plant</b>	Grand Junction
<b>Customer</b>	Laramie Energy	<b>Location</b>	Garfield	<b>Well</b>	Bruton 30-10W

## Well Information

<b>Casing/Liner Size</b>	4.5 in	<b>Depth MD</b>	7882 ft	<b>BHST</b>	114°C / 238°F
<b>Hole Size</b>	7.875 in	<b>Depth TVD</b>	7654 ft	<b>BHCT</b>	77°C / 170°F
<b>Pressure</b>	4658 psi				

## Drilling Fluid Information

<b>Mud Supplier Name</b>		<b>Mud Trade Name</b>		<b>Density</b>	9.9 lbm/gal
--------------------------	--	-----------------------	--	----------------	-------------

## Cement Information - Tail Design

<u>Conc</u>	<u>UOM</u>	<u>Cement/Additive</u>	<u>Sample Type</u>	<u>Sample Date</u>	<u>Lot No.</u>	<b>Cement Properties</b>		
		ThermaCem Tail				Slurry Density	13.3	lbm/gal
						Slurry Yield	1.733	ft3/sack
						Water Requirement	7.799	gal/sack
						Total Mix Fluid	7.799	gal/sack
						Water Source	Field (Fresh) Water	
						Water Chloride		

This report is the property of Halliburton Energy Services and neither it nor any part thereof, nor a copy thereof, is to be published or disclosed without first securing the expressed written approval of Halliburton. It may however be used in the course of regular business operations by any person or concern receiving such report from Halliburton. This report is for information purposes only and the content is limited to the sample described. Halliburton makes no warranties, expressed or implied, as to the accuracy of the contents or results. Any user of this report agrees Halliburton shall not be liable for any loss or damage regardless of cause, including any act or omission of Halliburton, resulting from the use hereof.

# **Operation Test Results Request ID 2424059/1**

## **Thickening Time - ON-OFF-ON**

**19/OCT/2017**

Test Temp (°F)	Pressure (psi)	Reached in (min)	30 Bc (hh:min)	50 Bc (hh:min)	70 Bc (hh:min)	100 Bc (hh:min)	Start Bc	Stirring before stop (mins)	Static Period (min)	Peak reading (BC)
170	4658	40	2:51	2:59	3:00	3:00	17	50	15	12

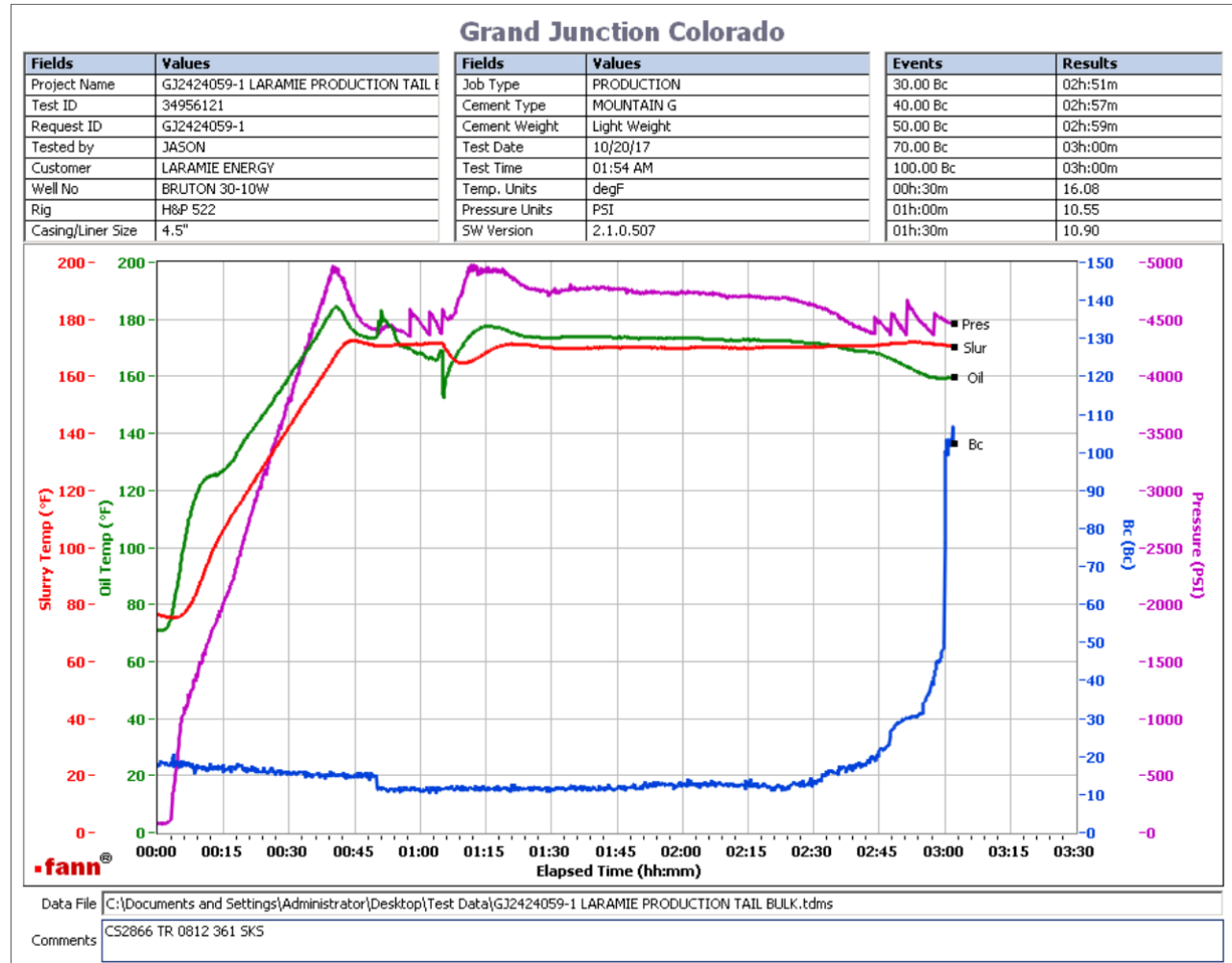

Total sks = 461

CS2866 TR 0812 361 SKS

No deflection. Heat of hydration started around 2:30.

This report is the property of Halliburton Energy Services and neither it nor any part thereof, nor a copy thereof, is to be published or disclosed without first securing the expressed written approval of Halliburton. It may however be used in the course of regular business operations by any person or concern receiving such report from Halliburton. This report is for information purposes only and the content is limited to the sample described. Halliburton makes no warranties, expressed or implied, as to the accuracy of the contents or results. Any user of this report agrees Halliburton shall not be liable for any loss or damage regardless of cause, including any act or omission of Halliburton, resulting from the use hereof.

Thickening Time - ON-OFF-ON

21/OCT/2017

Test Temp (°F)	Pressure (psi)	Reached in (min)	30 Bc (hh:mm)	50 Bc (hh:mm)	70 Bc (hh:mm)	100 Bc (hh:mm)	Start Bc	Stirring before stop (mins)	Static Period (min)	Peak reading (BC)
170	4658	40	2:50	2:50	2:56	3:44	14	50	15	14

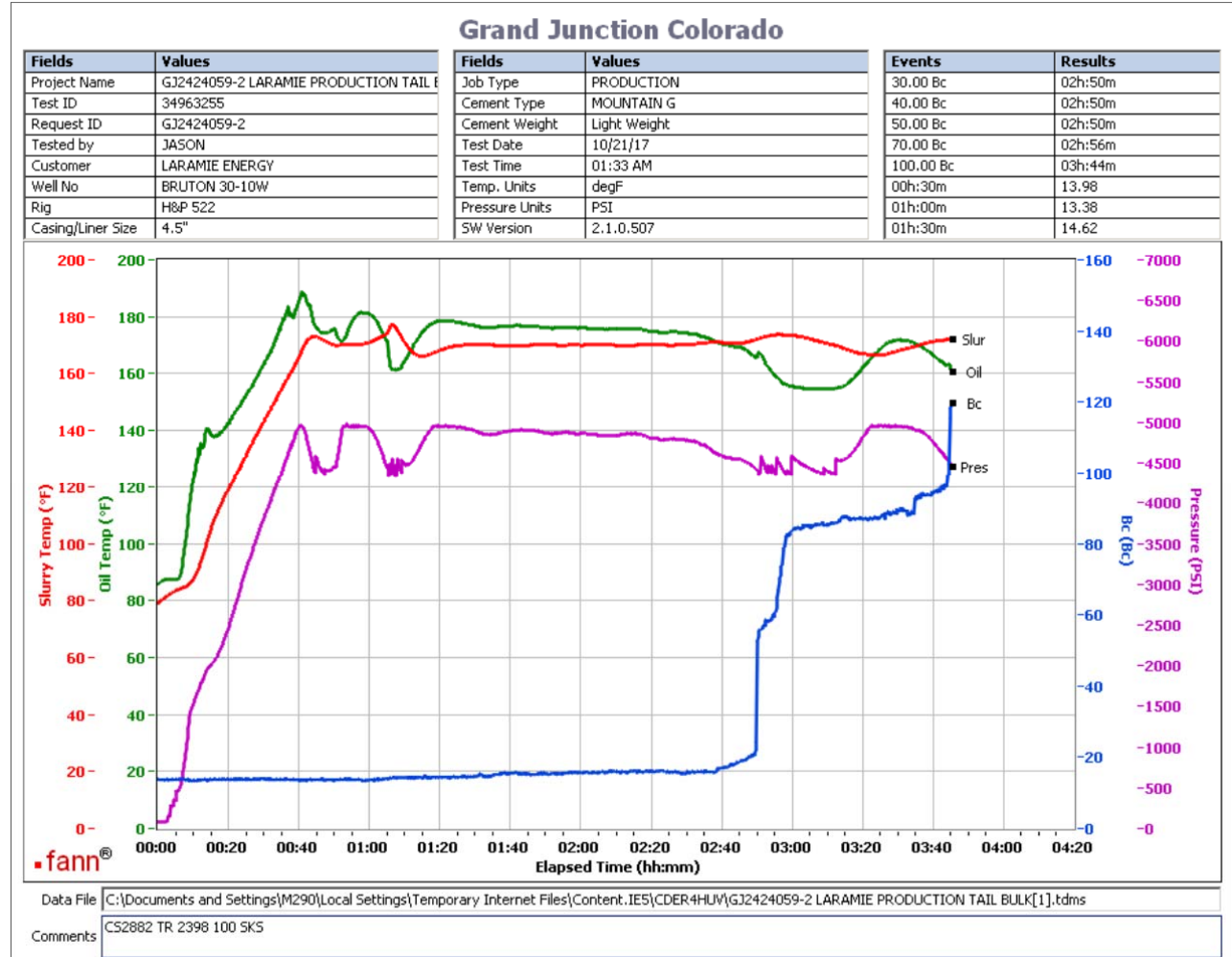

Total sks = 461  
CS2882 TR 2398 100 SKS  
Deflection: 14 - 14

This report is the property of Halliburton Energy Services and neither it nor any part thereof, nor a copy thereof, is to be published or disclosed without first securing the expressed written approval of Halliburton. It may however be used in the course of regular business operations by any person or concern receiving such report from Halliburton. This report is for information purposes only and the content is limited to the sample described. Halliburton makes no warranties, expressed or implied, as to the accuracy of the contents or results. Any user of this report agrees Halliburton shall not be liable for any loss or damage regardless of cause, including any act or omission of Halliburton, resulting from the use hereof.