

# HALLIBURTON

iCem<sup>®</sup> Service

## **LARAMIE ENERGY LLC**

**For: Chuck Mallary**

Date: Saturday, October 14, 2017

## **Bruton 30-09W Surface PJR**

API# 05-077-10458-00

Sincerely,

**Grand Junction Cement Engineering**

## 2.0 Real-Time Job Summary

## 2.1 Job Event Log

Type	Seq. No.	Graph Label	Date	Time	Source	Downhole Density (ppg)	Combined Pump Rate (bbl/min)	Driv-Side Pump Pressure (psi)	Combined Pump Total (bbl)	Comments
Event	1	Call Out	10/14/2017	00:00:00						Requested on Location @ 05:00
Event	2	Pre-Convoy Safety Meeting	10/14/2017	01:14:50						
Event	3	Crew Leave Yard	10/14/2017	01:30:00						1 Elite, 1 660, 1 pickup
Event	4	Arrive At Loc	10/14/2017	05:30:00						Rig running casing
Event	5	Assessment Of Location Safety Meeting	10/14/2017	05:31:10						
Event	6	Pre-Rig Up Safety Meeting	10/14/2017	05:32:29						
Event	7	Rig-Up Equipment	10/14/2017	05:34:47						1 hardline to standpipe, water hoses to upright, bulk hoses to 660.
Event	8	Prime Pumps	10/14/2017	05:35:29						
Event	9	Pre-Job Safety Meeting	10/14/2017	06:38:06						All HES personnel, Rig Crew, and Company Rep.
Event	10	Start job	10/14/2017	06:44:19						T
Event	11	Fill Lines	10/14/2017	06:45:36		8.33	1	25	3	Fresh Water
Event	12	Test Lines	10/14/2017	06:47:46				3387		Held pressure 2 minutes no leaks
Event	13	Pump Water Spacer	10/14/2017	06:53:03		8.33	4	130	20	Bottom plug released ahead of fresh water spacer.
Event	14	Check Weight	10/14/2017	06:57:40						Density verified via mud scales
Event	15	Pump Lead Cement	10/14/2017	07:00:54		12.3	8	388	86.3	197 Sks 12.3 ppg 2.46 yield 14.17 gal/sk

Event	16	Pump Tail Cement	10/14/2017	07:12:58	12.8	8	349	42.3	109 Sks 12.8 ppg 2.18 yield 12.11 gal/sk
Event	17	Shutdown	10/14/2017	07:19:08					Wash up on top of plug
Event	18	Drop Top Plug	10/14/2017	07:19:55					Customer verified plug launched
Event	19	Pump Displacement	10/14/2017	07:20:54	8.33	9.5	722	85	Fresh Water
Event	20	Slow Rate	10/14/2017	07:33:52	8.33	2	370	96.2	Slow Rate 10 bbls prior to Calculated Displacement
Event	21	Bump Plug	10/14/2017	07:37:46				96.2	Plug Bumped at 370 psi, Brought up to 2100 psi And Held For 10 Min
Event	22	Check Floats	10/14/2017	07:47:58					Floats Held 1 bbl Back to Truck
Event	23	End Job	10/14/2017	07:49:53					Good returns throughout job, pipe was not reciprocated during cement, 36 bbls of cement to surface
Event	24	Pre-Rig Down Safety Meeting	10/14/2017	07:52:51					40 lbs sugar, No add hours
Event	25	Rig-Down Equipment	10/14/2017	07:54:16					
Event	26	Pre-Convoy Safety Meeting	10/14/2017	08:01:42					
Event	27	Crew Leave Location	10/14/2017	08:03:03					Thank You For Using Halliburton Cement - Chris Martinez And Crew

Bruton 30-09W 8 5/8" Surface Casing

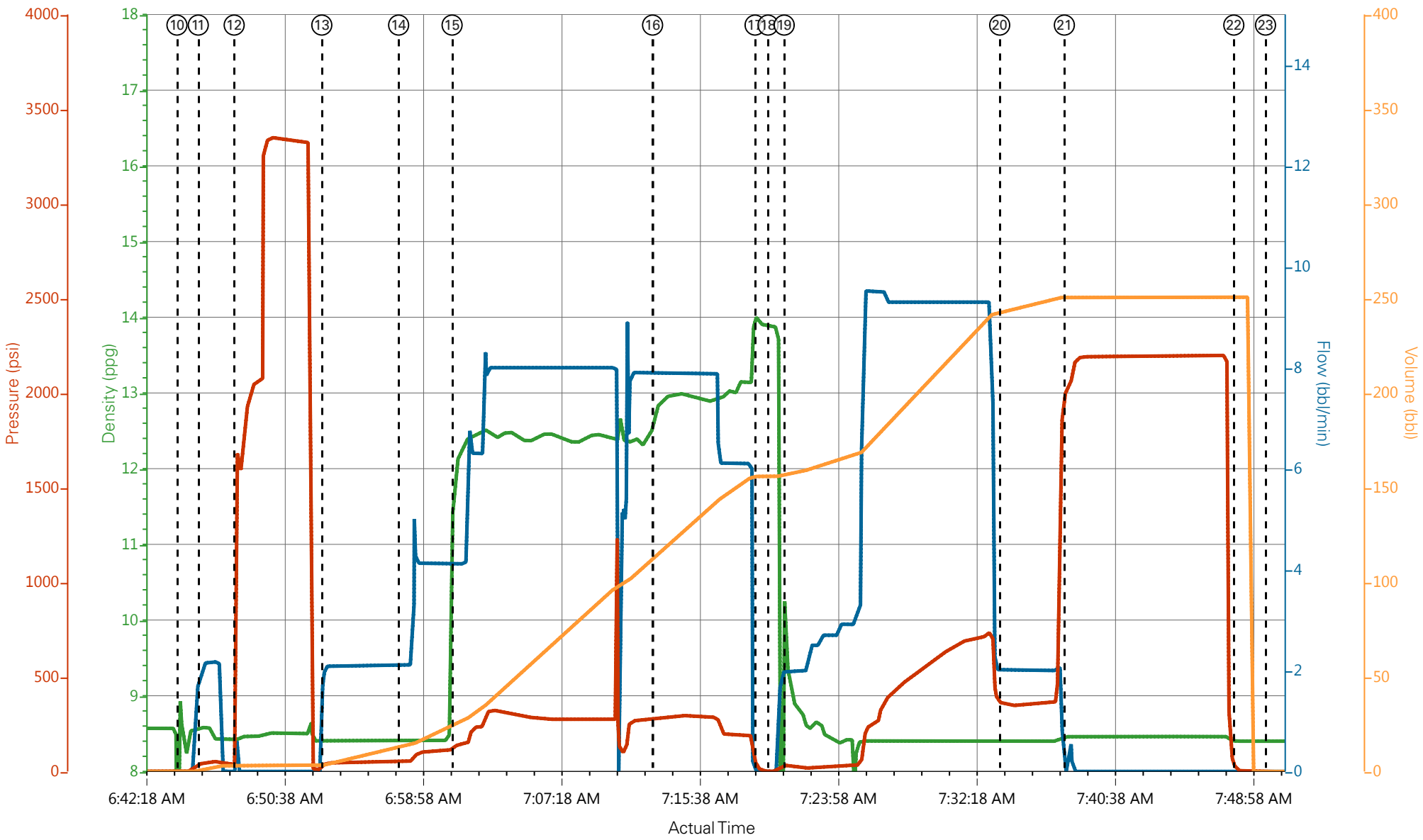

DH Density (ppg)    Comb Pump Rate (bbl/min)    DS Pump Press (psi)    Comb Pump Total (bbl)

- |  |   |                                      |                                      |                        |
|--|---|--------------------------------------|--------------------------------------|------------------------|
| ① Call Out n/a;n/a;n/a;n/a                           | ⑥ Pre-Rig Up Safety Meeting 0.07;0;-2;0.1 | ⑪ Fill Lines 8.58;2;42;0.6           | ⑯ Pump Tail Cement 12.74;7.9;280;114 | ⑳ Bump Plug 8.46;0;20  |
| ② Pre-Convoy Safety Meeting n/a;n/a;n/a;n/a          | ⑦ Rig-Up Equipment 8.58;0;9;0.1           | ⑫ Test Lines 8.4;0;1670;3.1          | ⑰ Shutdown 13.94;0;15;155.9          | ㉑ Check Floats 8.4;0;9 |
| ③ Crew Leave Yard n/a;n/a;n/a;n/a                    | ⑧ Prime Pumps 8.57;1.1;25;0.1             | ⑬ Pump Water Spacer 8.42;2.1;43;3.6  | ⑱ Drop Top Plug 13.88;0;0;155.9      | ㉒ End Job 8.4;0;-3;0   |
| ④ Arrive At Loc 0.07;0;1;0.1                         | ⑨ Pre-Job Safety Meeting 8.57;0;1;0       | ⑭ Check Weight 8.41;2.1;52;13.1      | ㉓ Pump Displacement 9.39;2;31;157    | ㉔ Pre-Rig Down Safety  |
| ⑤ Assessment Of Location Safety Meeting 0.07;0;1;0.1 | ⑩ Start job 8.91;0;-1;0                   | ⑮ Pump Lead Cement 11.9;4.2;136;25.1 | ㉔ Slow Rate 8.4;2;360;243.5          | ㉕ Rig-Down Equipmen    |

# Bruton 30-09W 8 5/8" Surface Casing

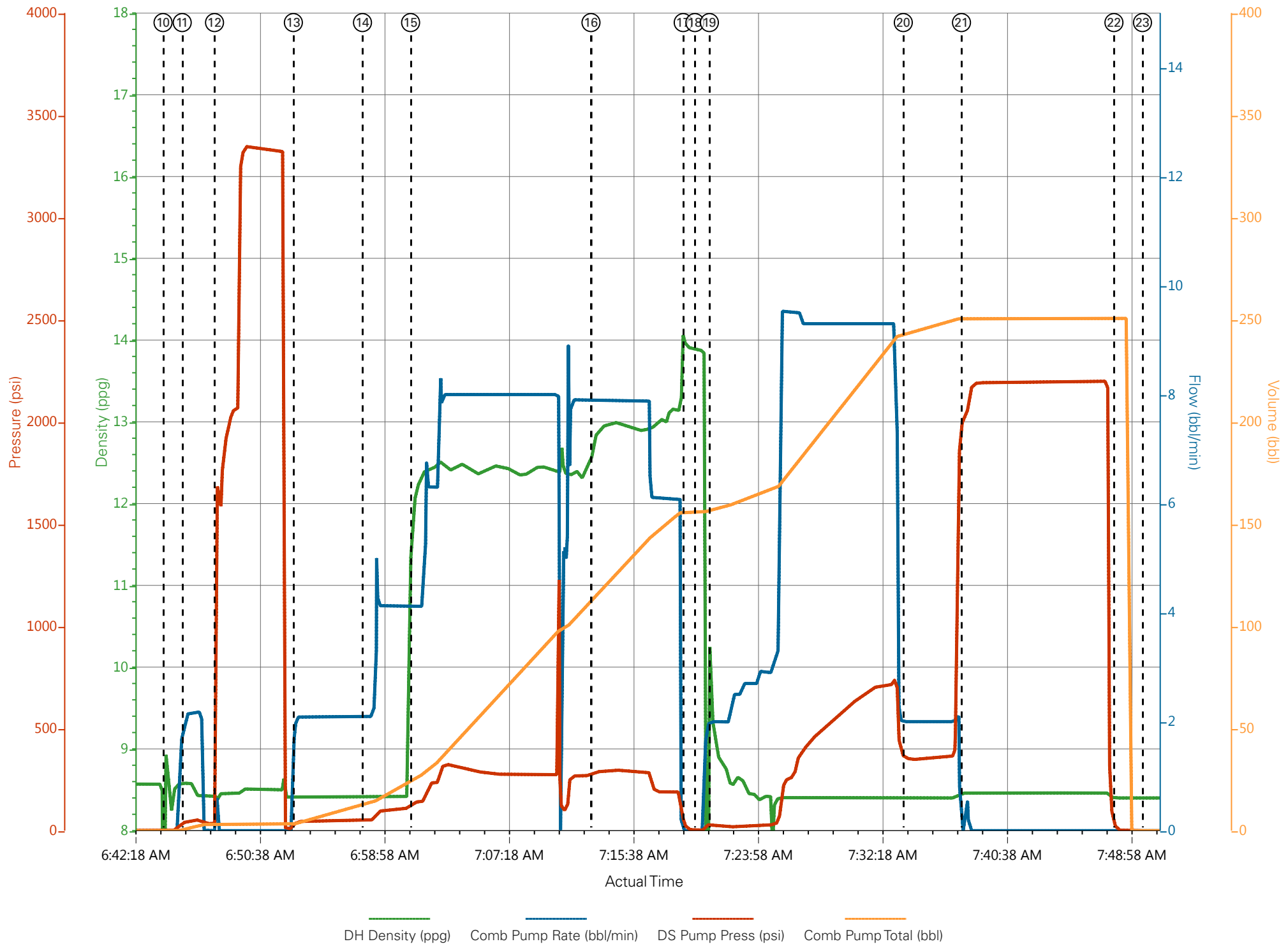

# HALLIBURTON

iCem<sup>®</sup> Service

## **LARAMIE ENERGY LLC**

**For: Chuck Mallery**

Date: Tuesday, October 17, 2017

## **Bruton 30-09W Production PJR**

API# 05-077-10458-00

Sincerely,

**Grand Junction Cement Engineering**

## 2.0 Real-Time Job Summary

### 2.1 Job Event Log

Type	Seq. No.	Graph Label	Date	Time	Source	DH Density (ppg)	Comb Pump Rate (bbl/min)	PS Pump Press (psi)	Pump Stg Tot (bbl)	Comments
Event	1	Call Out	10/17/2017	06:00:00	USER					ELITE #4, REQUESTED ON LOCATION TIME 1200
Event	2	Pre-Convoy Safety Meeting	10/17/2017	09:00:00	USER					ALL HES EMPLOYEES
Event	3	Arrive At Loc	10/17/2017	10:30:00	USER					ARRIVED ON LOCATION 1 1/2 HOURS EARLY, RIG RUNNING CASING
Event	4	Meet With Company Rep	10/17/2017	10:45:00	USER					COMPANY REP OFFERED SDS , WATER TEST: TEMP 50 PH: 7 CHLORIDES: 0
Event	5	Assessment Of Location Safety Meeting	10/17/2017	10:50:00	USER					ALL HES EMPLOYEES
Event	6	Pre-Rig Up Safety Meeting	10/17/2017	10:55:00	USER					ALL HES EMPLOYEES
Event	7	Rig-Up Equipment	10/17/2017	11:00:00	USER					1 HT-400 PUMP TRUCK 2 SILOS 1 660 BULK TRUCK 1 F-550 PICKUP
Event	8	Pre-Job Safety Meeting	10/17/2017	14:30:00	USER					ALL HES EMPLOYEES AND RIG CREW RIG CIRCULATED @ 10.5 BPM @ 940 PSI FOR 1 HOUR PRIOR TO THE JOB
Event	9	Start Job	10/17/2017	14:41:00	COM5					TD: 7815 TP: 7804.35 SJ: 77.68 CSG: 4 1/2 11.6# N-80 OH: 7 7/8 SURFACE SHOE @ 1564 8 5/8 24# J-55 MUD WT: 9.1 PPG
Event	10	Drop Bottom Plug	10/17/2017	14:43:24	USER					PLUG AWAY NO PROBLEMS
Event	11	Prime Lines	10/17/2017	14:45:42	COM5	8.33	2.0	36	3.0	PRIME LINES WITH 3 BBLS FRESH WATER
Event	12	Test Lines	10/17/2017	14:47:29	COM5	8.33	0.0	5188	3.0	PRESSURE TEST OK

Event	13	Pump Tuned Spacer III	10/17/2017	14:55:42	COM5	11.0	4.0	220	40	40 BBL TUNED SPACER III 11.0 PPG 4.86 YIELD 31.9 GAL/BBL TUNED SPACER WEIGHT VERIFIED VIA PRESSURIZED MUD SCALES
Event	14	Pump Lead Cement	10/17/2017	15:06:14	COM5	12.5	8.0	530	275	796 SKS 12.5 PPG 1.94 YIELD 9.6 GAL/SK LEAD CEMENT WEIGHT VERIFIED VIA PRESSURIZED MUD SCALES
Event	15	Pump Tail Cement	10/17/2017	15:46:46	COM5	13.3	8.0	880	142	461 SKS 13.3 PPG 1.73 YIELD 7.81 GAL/SK TAIL CEMENT WEIGHT VERIFIED VIA PRESSURIZED MUD SCALES. DOWNHOLE DENSOMETER LOST CONNECTION 3 TIMES DURING TAIL. RECIRC DENSITY REMAINED CONSISTENT
Event	16	Shutdown	10/17/2017	16:10:56	COM5					SHUTDOWN TO CLEAN PUMPS AND LINES
Event	17	Clean Lines	10/17/2017	16:12:09	COM5	8.33			10	CLEAN PUMPS AND LINES TO CELLAR
Event	18	Drop Top Plug	10/17/2017	16:14:23	COM5					PLUG AWAY NO PROBLEMS
Event	19	Pump Displacement	10/17/2017	16:15:12	COM5	8.4	10.0	3015	119.8	1 GAL MMCR 5 GAL CLA-WEB, FRESH WATER DISPLACEMENT
Event	20	Slow Rate	10/17/2017	16:27:43	COM5	8.4	4.0	2270	109	SLOW RATE TO BUMP PLUG
Event	21	Bump Plug	10/17/2017	16:29:14	COM5	8.4	4.0	3376	119.89	PSI BEFORE BUMPING PLUG @ 2270 BUMPED PLUG UP TO 3000 PSI FOR 10 MINUTE CSG TEST
Event	22	Check Floats	10/17/2017	16:39:48	USER					PRESSURE @ 3376 PRIOR TO CHECKING FLOATS. FLOATS HELD 1 1/2 BBLS BACK TO DISPLACEMENT TANKS
Event	23	End Job	10/17/2017	16:41:00	COM5					MAINTAINED RETURNS THROUGHOUT JOB, PIPE STATIC THROUGHOUT JOB 40 BBLS OF TUNED SPACER TO SURFACE
Event	24	Pre-Rig Down Safety Meeting	10/17/2017	16:45:00	USER					ALL HES EMPLOYEES
Event	25	Rig-Down Equipment	10/17/2017	16:50:00	USER					



Event	26	Pre-Convoy Safety Meeting	10/17/2017	16:55:00	USER	ALL HES EMPLOYEES
Event	27	Crew Leave Location	10/17/2017	18:00:00	USER	THANK YOU FOR USING HALLIBURTON CEMENT, DUSTIN SMITH AND CREW

# LARAMIE - BRUTON 30-09W - 4 1/2 PRODUCTION

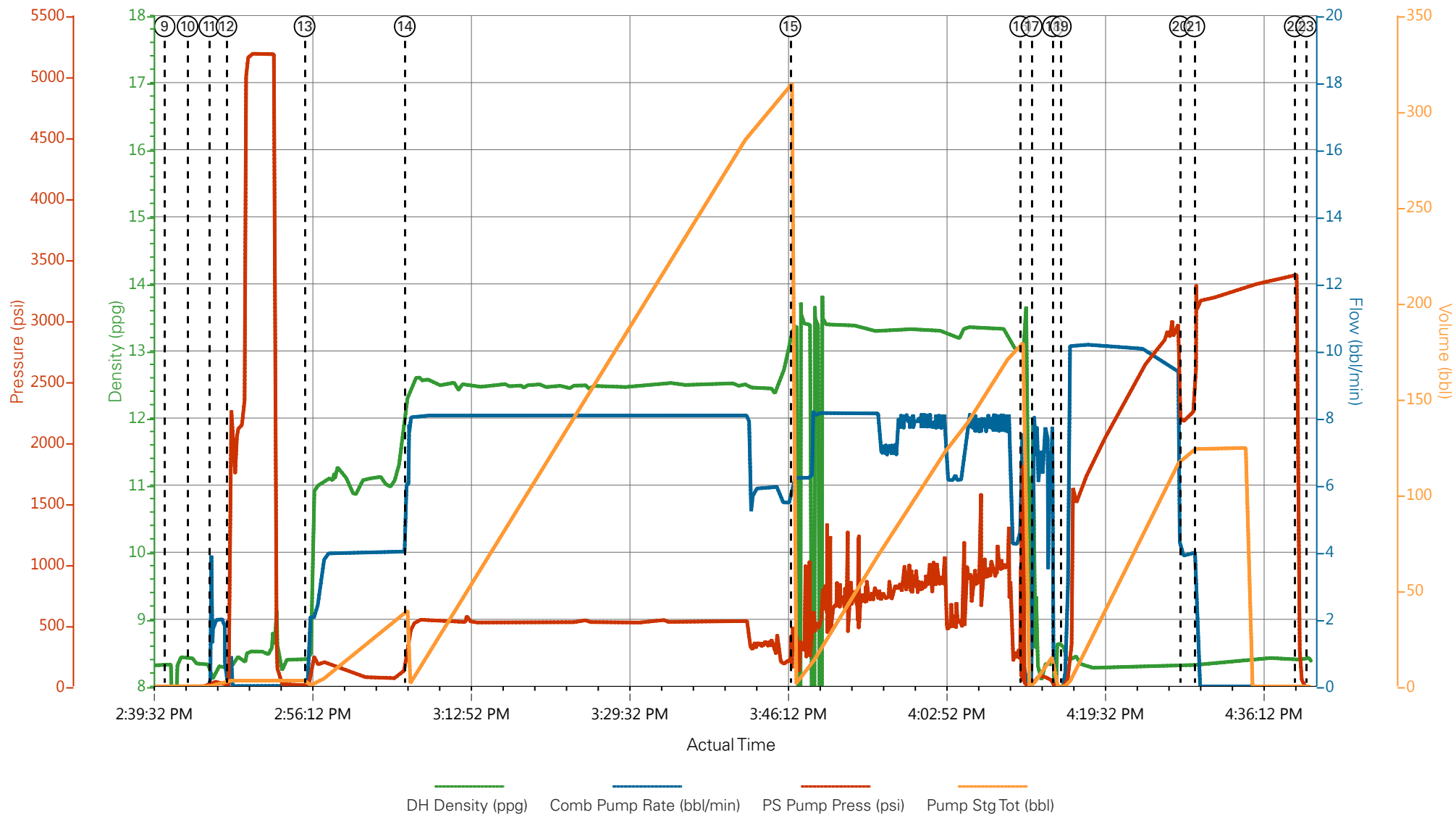

- |   |                          |                     |                                |
|---|--------------------------|---------------------|--------------------------------|
| ① Call Out                              | ⑧ Pre-Job Safety Meeting | ⑮ Pump Tail Cement  | 22 Check Floats                |
| ② Pre-Convoy Safety Meeting             | ⑨ Start Job              | ⑯ Shutdown          | 23 End Job                     |
| ③ Arrive At Loc                         | ⑩ Drop Bottom Plug       | ⑰ Clean Lines       | 24 Pre-Rig Down Safety Meeting |
| ④ Meet With Company Rep                 | ⑪ Prime Lines            | ⑱ Drop Top Plug     | 25 Rig-Down Equipment          |
| ⑤ Assessment Of Location Safety Meeting | ⑫ Test Lines             | ⑲ Pump Displacement | 26 Pre-Convoy Safety Meeting   |
| ⑥ Pre-Rig Up Safety Meeting             | ⑬ Pump Tuned Spacer III  | 20 Slow Rate        | 27 Crew Leave Location         |
| ⑦ Rig-Up Equipment                      | ⑭ Pump Lead Cement       | 21 Bump Plug        |                                |

▼ **HALLIBURTON** | iCem® Service

Created: 2017-10-17 07:16:54, Version: 4.2.393

Edit

Customer : LARAMIE ENERGY II LLC  
Representative : TYLER HALE

Job Date : 10/17/2017 11:37:54 AM  
Sales Order # : 0904369770

Well : BRUTON 30-09W  
ELITE #4 : DUSTIN SMITH / WES GOWEN

# LARAMIE - BRUTON 30-09W - 4 1/2 PRODUCTION

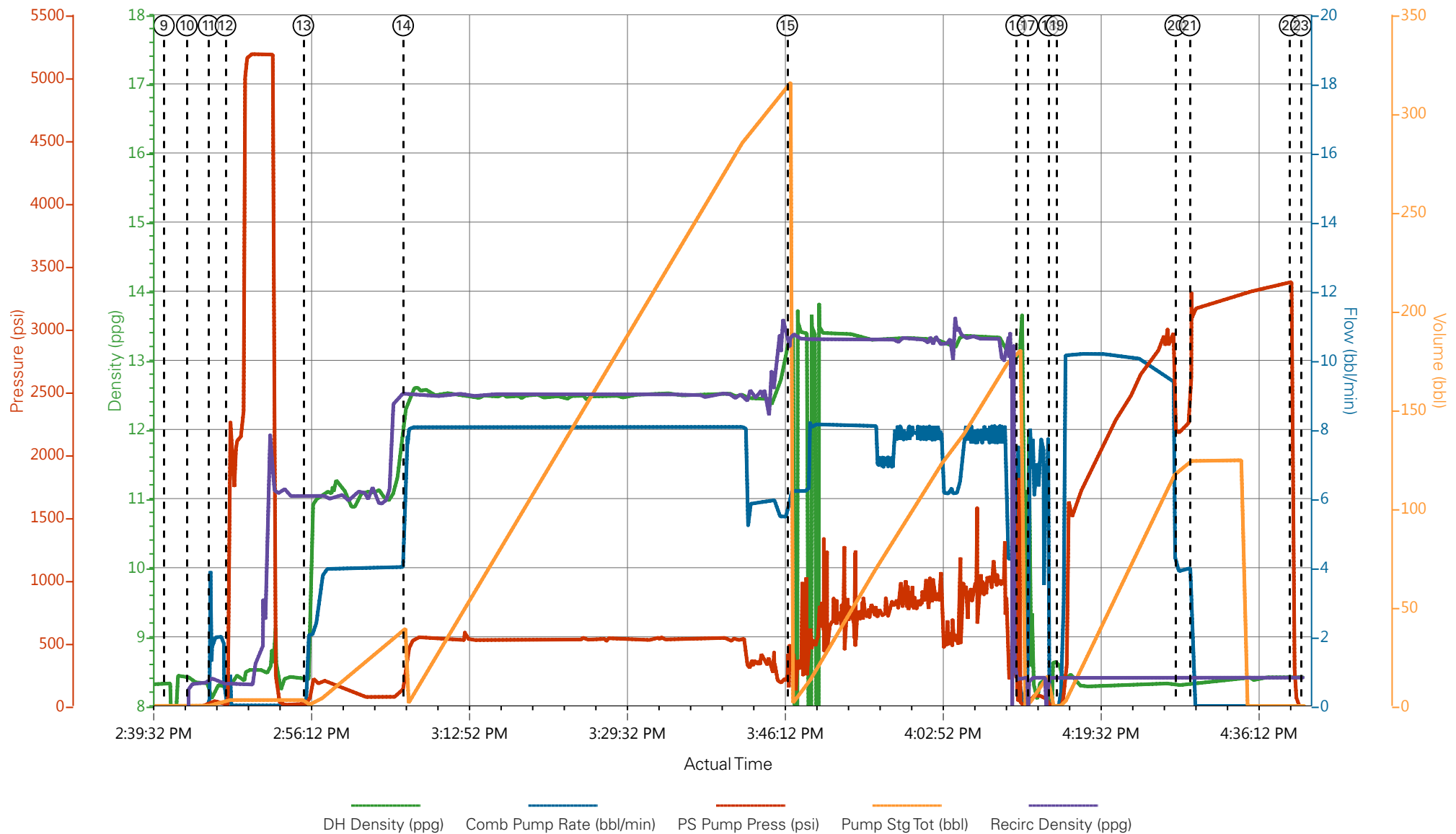

- |   |                          |                         |                                |                              |
|---|--------------------------|-------------------------|--------------------------------|------------------------------|
| ① Call Out                              | ⑦ Rig-Up Equipment       | ⑬ Pump Tuned Spacer III | ⑰ Pump Displacement            | 25 Rig-Down Equipment        |
| ② Pre-Convoy Safety Meeting             | ⑧ Pre-Job Safety Meeting | ⑭ Pump Lead Cement      | 20 Slow Rate                   | 26 Pre-Convoy Safety Meeting |
| ③ Arrive At Loc                         | ⑨ Start Job              | ⑮ Pump Tail Cement      | 21 Bump Plug                   | 27 Crew Leave Location       |
| ④ Meet With Company Rep                 | ⑩ Drop Bottom Plug       | ⑯ Shutdown              | 22 Check Floats                |                              |
| ⑤ Assessment Of Location Safety Meeting | ⑪ Prime Lines            | ⑰ Clean Lines           | 23 End Job                     |                              |
| ⑥ Pre-Rig Up Safety Meeting             | ⑫ Test Lines             | ⑱ Drop Top Plug         | 24 Pre-Rig Down Safety Meeting |                              |

▼ **HALLIBURTON** | iCem® Service

Created: 2017-10-17 07:16:54, Version: 4.2.393

Edit

Customer : LARAMIE ENERGY II LLC  
Representative : TYLER HALE

Job Date : 10/17/2017 11:37:54 AM  
Sales Order # : 0904369770

Well : BRUTON 30-09W  
ELITE #4 : DUSTIN SMITH / WES GOWEN

# LARAMIE - BRUTON 30-09W - 4 1/2 PRODUCTION

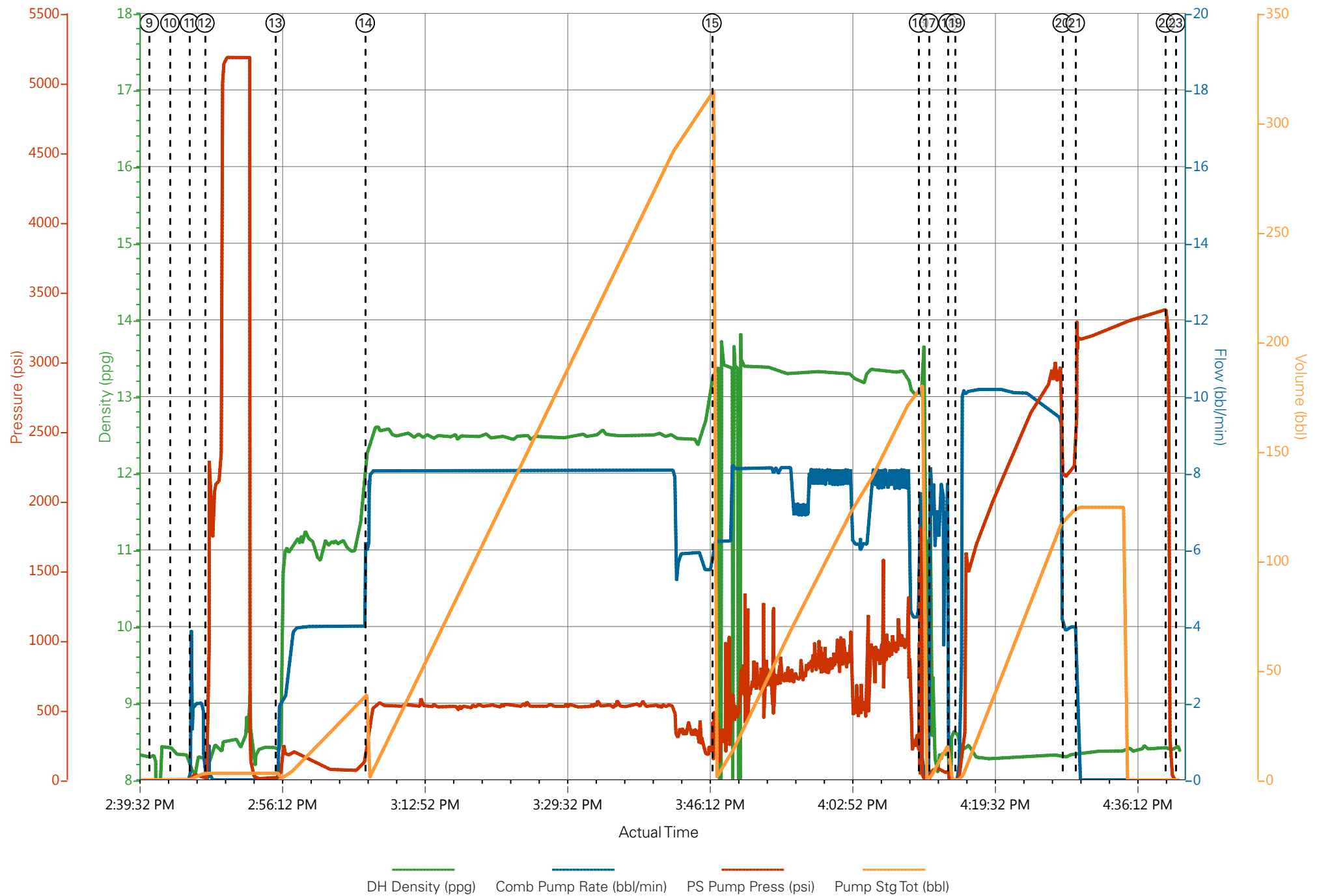

### Job Information

<b>Request/Slurry</b>	2423169/1	<b>Rig Name</b>	H&P 522	<b>Date</b>	14/OCT/2017
<b>Submitted By</b>	Philip Readle	<b>Job Type</b>	Production Casing	<b>Bulk Plant</b>	Grand Junction
<b>Customer</b>	Laramie Energy	<b>Location</b>	Garfield	<b>Well</b>	Bruton 30-09W

### Well Information

<b>Casing/Liner Size</b>	4.5 in	<b>Depth MD</b>	8479 ft	<b>BHST</b>	123°C / 253°F
<b>Hole Size</b>	7.875 in	<b>Depth TVD</b>	8314 ft	<b>BHCT</b>	79°C / 174°F
<b>Pressure</b>	5120 psi				

### Drilling Fluid Information

<b>Mud Supplier Name</b>	Baroid	<b>Mud Trade Name</b>	BARADRIL-N	<b>Density</b>	9.9 lbm/gal
--------------------------	--------	-----------------------	------------	----------------	-------------

### Cement Information - Lead Design



<u>Conc</u>	<u>UOM</u>	<u>Cement/Additive</u>	<u>Sample Type</u>	<u>Sample Date</u>	<u>Lot No.</u>	<b>Cement Properties</b>		
		NeoCem Lead				Slurry Density	12.5	lbm/gal
						Slurry Yield	1.941	ft3/sack
						Water Requirement	9.623	gal/sack
						Total Mix Fluid	9.623	gal/sack
						Water Source	Field (Fresh) Water	
						Water Chloride		

This report is the property of Halliburton Energy Services and neither it nor any part thereof, nor a copy thereof, is to be published or disclosed without first securing the expressed written approval of Halliburton. It may however be used in the course of regular business operations by any person or concern receiving such report from Halliburton. This report is for information purposes only and the content is limited to the sample described. Halliburton makes no warranties, expressed or implied, as to the accuracy of the contents or results. Any user of this report agrees Halliburton shall not be liable for any loss or damage regardless of cause, including any act or omission of Halliburton, resulting from the use hereof.

Thickening Time - ON-OFF-ON

15/OCT/2017

Test Temp (°F)	Pressure (psi)	Reached in (min)	30 Bc (hh:min)	50 Bc (hh:min)	70 Bc (hh:min)	100 Bc (hh:min)	Start Bc	Stirring before stop (mins)	Static Period (min)	Peak reading (BC)
174	5120	42	2:27	3:38	3:56	4:17	11	52	15	15

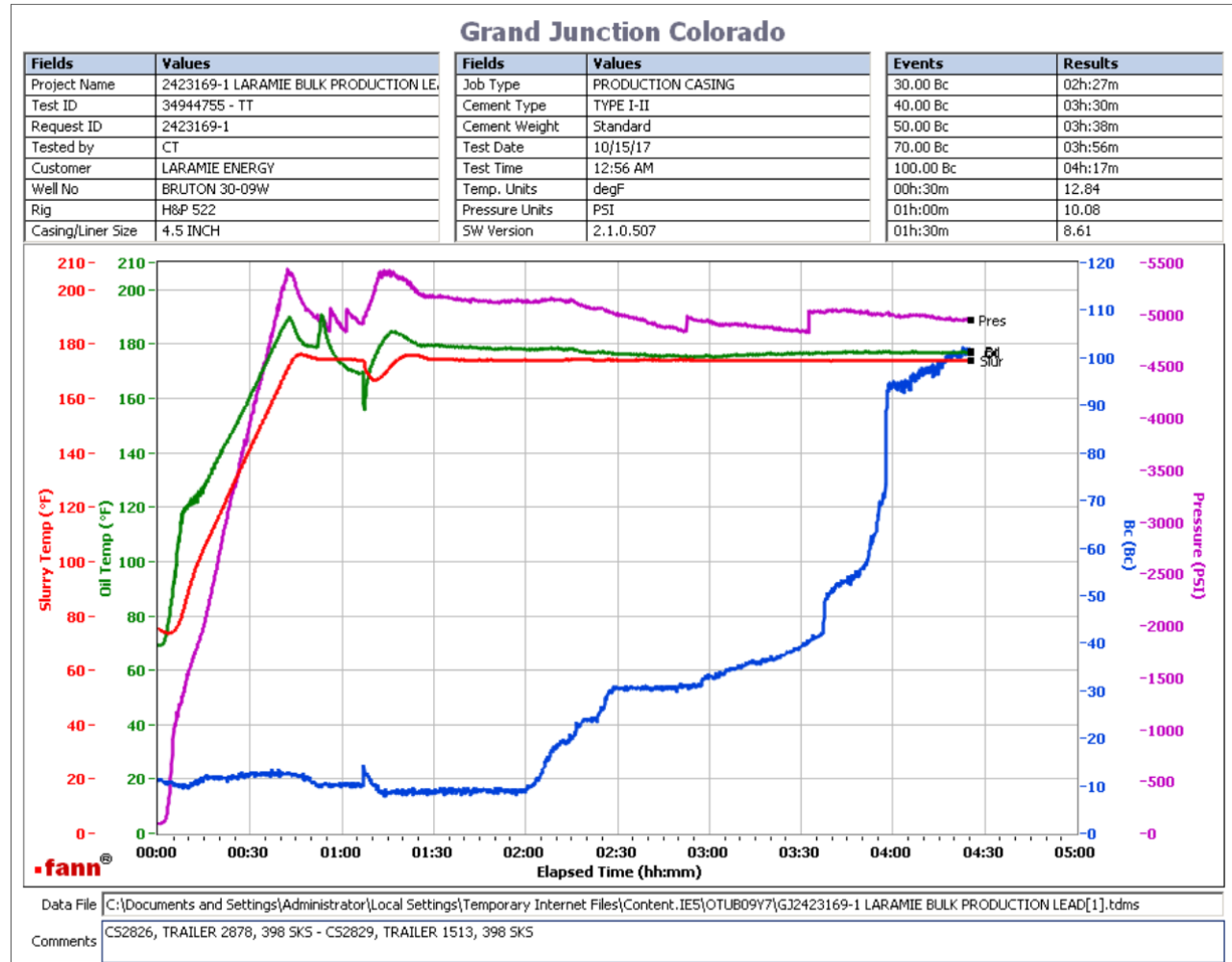

Total sks = 796

Composite:

CS2826, Trailer 2878, 398 sks

CS2829, Trailer 1513, 398 sks

deflected from 10Bc--- > 15Bc ---- > 12 within one min

This report is the property of Halliburton Energy Services and neither it nor any part thereof, nor a copy thereof, is to be published or disclosed without first securing the expressed written approval of Halliburton. It may however be used in the course of regular business operations by any person or concern receiving such report from Halliburton. This report is for information purposes only and the content is limited to the sample described. Halliburton makes no warranties, expressed or implied, as to the accuracy of the contents or results. Any user of this report agrees Halliburton shall not be liable for any loss or damage regardless of cause, including any act or omission of Halliburton, resulting from the use hereof.

## Job Information

<b>Request/Slurry</b>	2423170/1	<b>Rig Name</b>	H&P 522	<b>Date</b>	14/OCT/2017
<b>Submitted By</b>	Philip Readle	<b>Job Type</b>	Production Casing	<b>Bulk Plant</b>	Grand Junction
<b>Customer</b>	Laramie Energy	<b>Location</b>	Garfield	<b>Well</b>	Bruton 30-09W

## Well Information

<b>Casing/Liner Size</b>	4.5 in	<b>Depth MD</b>	8429 ft	<b>BHST</b>	123°C / 254°F
<b>Hole Size</b>	7.875 in	<b>Depth TVD</b>	8314 ft	<b>BHCT</b>	79°C / 174°F
<b>Pressure</b>	5120 psi				

## Drilling Fluid Information

<b>Mud Supplier Name</b>		<b>Mud Trade Name</b>		<b>Density</b>	9.9 lbm/gal
--------------------------	--	-----------------------	--	----------------	-------------

## Cement Information - Tail Design

<u>Conc</u>	<u>UOM</u>	<u>Cement/Additive</u>	<u>Sample Type</u>	<u>Sample Date</u>	<u>Lot No.</u>	<b>Cement Properties</b>		
		ThermaCem Tail				Slurry Density	13.3	lbm/gal
						Slurry Yield	1.733	ft3/sack
						Water Requirement	7.799	gal/sack
						Total Mix Fluid	7.799	gal/sack
						Water Source	Field (Fresh) Water	
						Water Chloride		

This report is the property of Halliburton Energy Services and neither it nor any part thereof, nor a copy thereof, is to be published or disclosed without first securing the expressed written approval of Halliburton. It may however be used in the course of regular business operations by any person or concern receiving such report from Halliburton. This report is for information purposes only and the content is limited to the sample described. Halliburton makes no warranties, expressed or implied, as to the accuracy of the contents or results. Any user of this report agrees Halliburton shall not be liable for any loss or damage regardless of cause, including any act or omission of Halliburton, resulting from the use hereof.

# **Operation Test Results Request ID 2423170/1**

## **Thickening Time - ON-OFF-ON**

**15/OCT/2017**

Test Temp (°F)	Pressure (psi)	Reached in (min)	30 Bc (hh:mm)	50 Bc (hh:mm)	70 Bc (hh:mm)	100 Bc (hh:mm)	Start Bc	Stirring before stop (mins)	Static Period (min)	Peak reading (BC)
174	5120	42	2:41	2:48	2:58	3:03	11	52	15	14

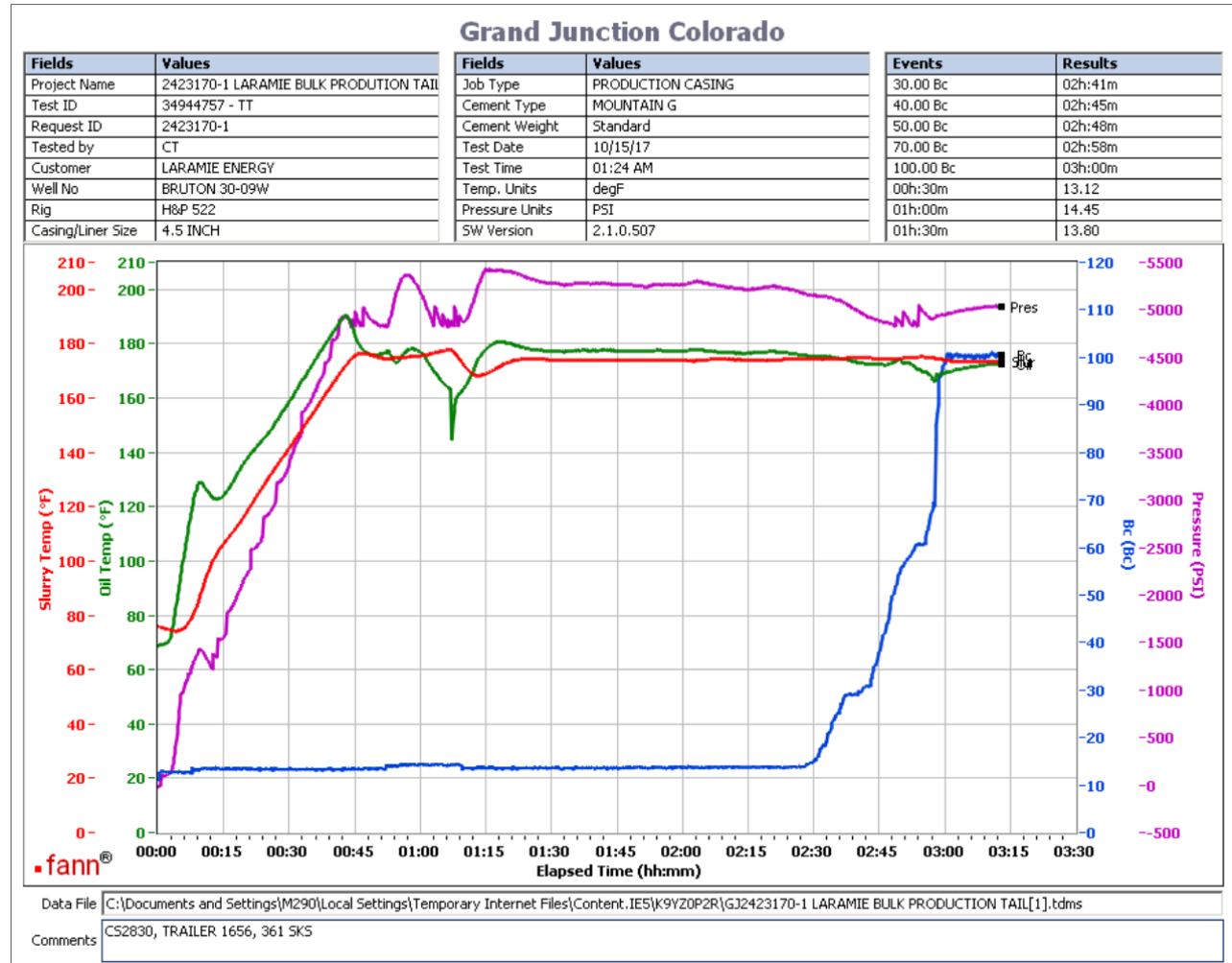

Total sks = 461

CS2830, Trailer 1656, 361 sks

no deflection was observed. 14Bc--- > 14Bc

This report is the property of Halliburton Energy Services and neither it nor any part thereof, nor a copy thereof, is to be published or disclosed without first securing the expressed written approval of Halliburton. It may however be used in the course of regular business operations by any person or concern receiving such report from Halliburton. This report is for information purposes only and the content is limited to the sample described. Halliburton makes no warranties, expressed or implied, as to the accuracy of the contents or results. Any user of this report agrees Halliburton shall not be liable for any loss or damage regardless of cause, including any act or omission of Halliburton, resulting from the use hereof.



## Operation Test Results Request ID 2423170/2

### Thickening Time - ON-OFF-ON

15/OCT/2017

Test Temp (°F)	Pressure (psi)	Reached in (min)	30 Bc (hh:mm)	50 Bc (hh:mm)	70 Bc (hh:mm)	100 Bc (hh:mm)	Start Bc	Stirring before stop (mins)	Static Period (min)	Peak reading (BC)
172	5120	42	2:40	2:48	3:02	3:51	10	52	15	11

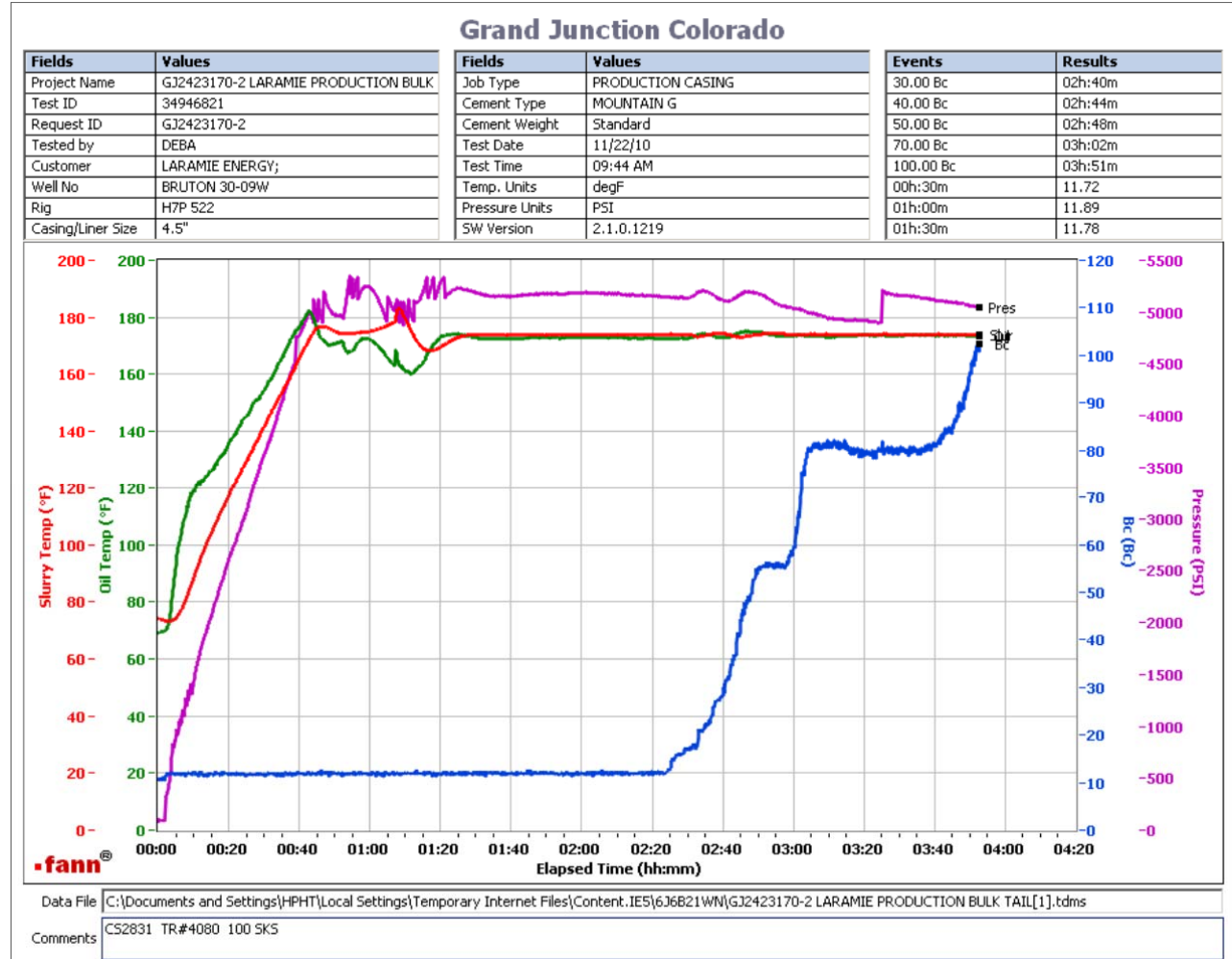

Total sks = 461

CS2831, Trailer 4080, 100 sks

no deflection was observed. 11Bc--- > 11Bc

This report is the property of Halliburton Energy Services and neither it nor any part thereof, nor a copy thereof, is to be published or disclosed without first securing the expressed written approval of Halliburton. It may however be used in the course of regular business operations by any person or concern receiving such report from Halliburton. This report is for information purposes only and the content is limited to the sample described. Halliburton makes no warranties, expressed or implied, as to the accuracy of the contents or results. Any user of this report agrees Halliburton shall not be liable for any loss or damage regardless of cause, including any act or omission of Halliburton, resulting from the use hereof.