

HALLIBURTON

iCem[®] Service

LARAMIE ENERGY LLC

For: Chuck Mallary

Date: Thursday, October 05, 2017

Bruton 30-06E Surface PJR

API# 05-077-10455-00

Sincerely,

Grand Junction Cement Engineering

2.0 Real-Time Job Summary

2.1 Job Event Log

Type	Seq. No.	Graph Label	Date	Time	Source	Downhole Density (ppg)	Combined Pump Rate (bbl/min)	Driv-Side Pump Pressure (psi)	Combined Pump Total (bbl)	Comments
Event	1	Call Out	10/4/2017	23:00:00	USER					Requested on Location @ 0530
Event	2	Pre-Convoy Safety Meeting	10/5/2017	01:00:00	USER					
Event	3	Crew Leave Yard	10/5/2017	01:15:00	USER					1 Elite, 1 660, 1 pickup
Event	4	Arrive At Loc	10/5/2017	05:04:10	USER					Rig Running Casing
Event	5	Assessment Of Location Safety Meeting	10/5/2017	05:05:05	USER					JSA completed - Customer offered/received SDS - water test pH 7.5, Cl <200, temp 53 degrees
Event	6	Pre-Rig Up Safety Meeting	10/5/2017	05:06:40	USER					
Event	7	Rig-up Lines	10/5/2017	05:12:23	USER					1 hardline to standpipe, water hoses to upright and day tank, bulk hoses to 660.
Event	8	Pre-Job Safety Meeting	10/5/2017	06:53:00	USER					ALL HES, RIG PERSONEL AND CUSTOMER REP
Event	9	Start Job	10/5/2017	07:03:33	USER					TD 1564, TP 1553, SJ 42.2, OH 11", Mud 9.3 ppg
Event	10	Prime Lines	10/5/2017	07:04:23	COM7					FRESH WATER
Event	11	Test Lines	10/5/2017	07:05:46	COM7	8.33		3400		HELT PRESSURE FOR 2 MIN, AND NO LEAKS
Event	12	Pump Spacer 1	10/5/2017	07:10:13	COM7	8.33	4	220	40	BOTTOM PLUG RELEASED AHEAD OF SPACER
Event	13	CHECK WEIGHT	10/5/2017	07:11:18	USER					CHECK WEIGHT VIA MUD SCALES
Event	14	Pump Lead Cement	10/5/2017	07:24:12	COM7	12.3	8	400	86.3	197 SKS, 12.3 PPG, 2.46 YEILD, 14.17 GAL/SK
Event	15	Pump Tail Cement	10/5/2017	07:38:17	COM7	12.8	6	210	42.3	109 SKS 12.8 PPG, 2.18 YEILD, 12.11 GAL/SK

Event	16	Drop Top Plug	10/5/2017	07:48:18	USER					
Event	17	Pump Displacement	10/5/2017	07:52:09	COM7	8.33	8	800		WASH UP ON TOP OF PLUG
Event	18	Slow Rate	10/5/2017	08:07:10	USER	8.33	2	350	85	SLOW RATE FROM 8 BPM TO 2 BPM
Event	19	Bump Plug	10/5/2017	08:11:37	USER	8.33	2	2100	96.1	PRESSURED UP CASING TO 2100 PSI FOR 10 MIN.
Event	20	Check Floats	10/5/2017	08:22:42	USER					FLOAT HELD
Event	21	End Job	10/5/2017	08:23:36	COM7					GOOD RETURNS THROUGH OUT JOB, 32 BBL OF CEMENT TO SURFACE, USED 40 POUNDS OF SUGAR, NO ADD HOURS
Event	22	Pre-Rig Down Safety Meeting	10/5/2017	08:25:00	USER					
Event	23	RIG DOWN	10/5/2017	08:40:00	USER					
Event	24	Pre-Convoy Safety Meeting	10/5/2017	09:04:58	USER					
Event	25	Crew Leave Location	10/5/2017	09:05:14	USER					THANKS FOR USING HALLIBURTON CEMENT. CHRIS MARTINEZ AND CREW

BRUTON 30-06E 8 5/8 SURFACE

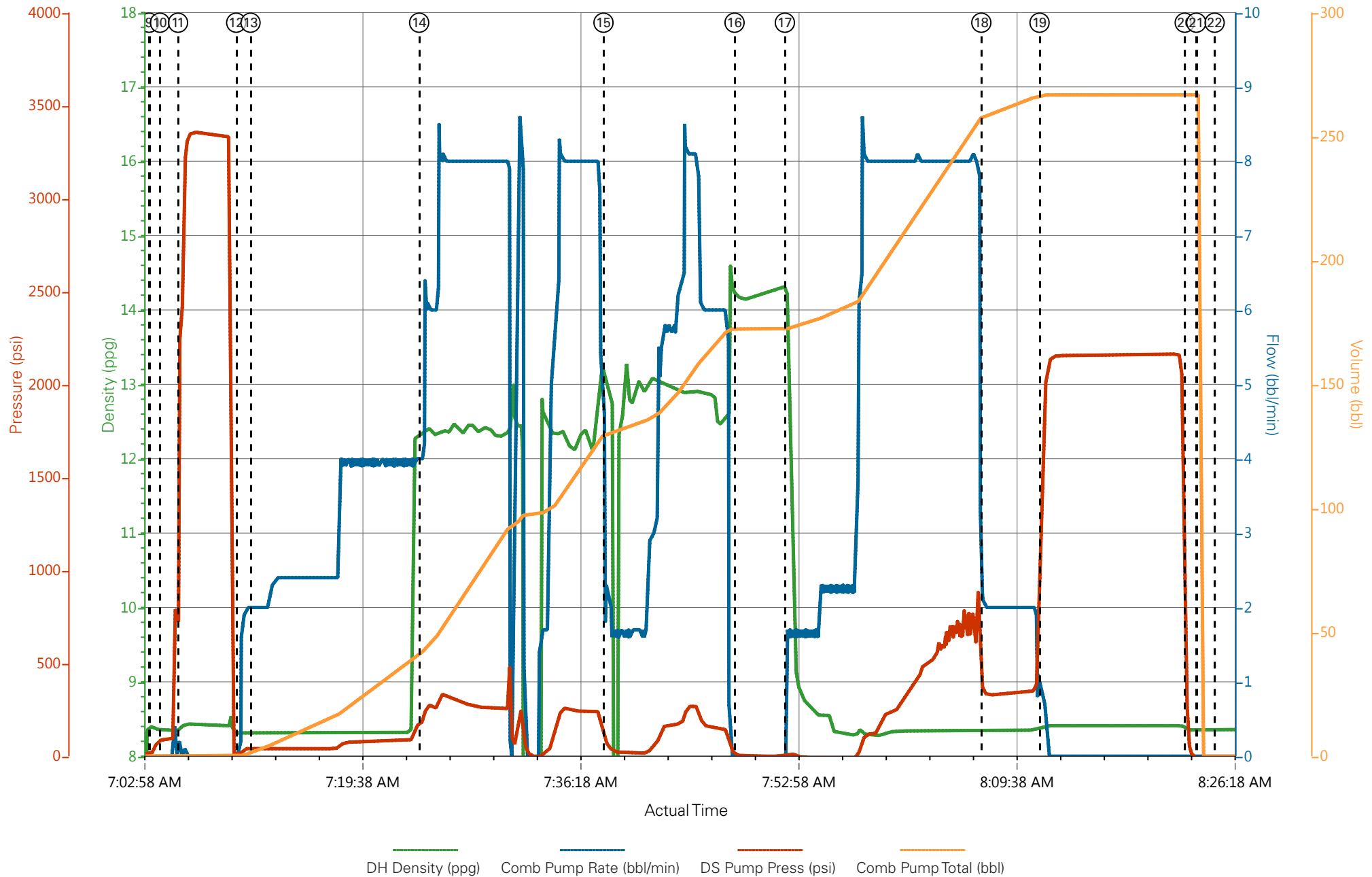

- | | | | | |
|---|--|----------------------------|---------------------------------------|---------------------------------|
| ① Call Out n/a;n/a;n/a;n/a | ⑤ Assessment Of Location Safety Meeting 8.33;0;0;0 | ⑨ Start Job 8.37;0;17;0 | ⑬ CHECK WEIGHT 8.33;2;42;1.9 | ⑰ Pump Displacement 12.89;1.0 |
| ② Pre-Convoy Safety Meeting n/a;n/a;n/a;n/a | ⑥ Pre-Rig Up Safety Meeting 8.33;0;1;0 | ⑩ Prime Lines 8.35;0;91;0 | ⑭ Pump Lead Cement 12.33;4;186;42.2 | ⑱ Slow Rate 8.35;2;339;258.2 |
| ③ Crew Leave Yard n/a;n/a;n/a;n/a | ⑦ Rig-up Lines 8.33;0;-1;0 | ⑪ Test Lines 8.41;0;2383;0 | ⑮ Pump Tail Cement 13.08;2.3;68;130.3 | ⑲ Bump Plug 8.39;0.8;1613;266.8 |
| ④ Arrive At Loc 8.33;0;0;0 | ⑧ Pre-Job Safety Meeting 8.33;0;2;0 | ⑫ Pump Spacer 18.31;0;14;0 | ⑯ Drop Top Plug 14.18;0;5;172.3 | ⑳ Check Floats 8.35;0;119;266.8 |

BRUTON 30-06E 8 5/8 SURFACE

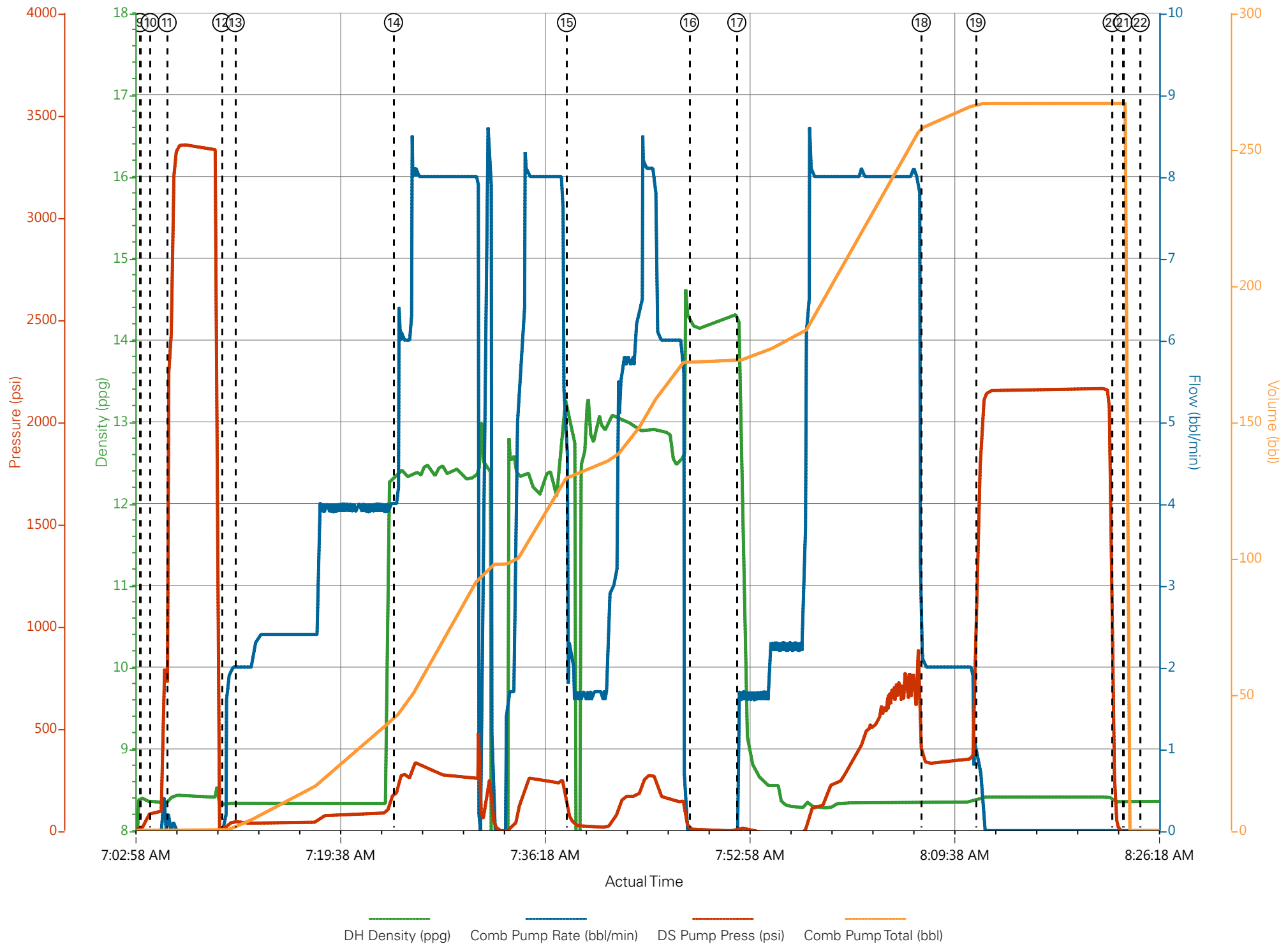

HALLIBURTON

iCem[®] Service

LARAMIE ENERGY LLC

For: Chuck Mallary

Date: Sunday, October 08, 2017

Bruton 30-06E Production PJR

API# 05-077-10455-00

Sincerely,

Grand Junction Cement Engineering

2.0 Real-Time Job Summary

2.1 Job Event Log

Type	Seq. No.	Graph Label	Date	Time	Source	Downhole Density (ppg)	Combined Pump Rate (bbl/min)	Pass-Side Pump Pressure (psi)	Pump Stage Total (bbl)	Comments
Event	1	Call Out	10/8/2017	01:30:00	USER					HES CREW NOTIFIED - ON LOCATION TIME 0730
Event	2	Pre-Convoy Safety Meeting	10/8/2017	01:45:00	USER					HES CREW WAS ROLLING FROM PREVIOUS JOB - ELITE PUMP TRUCK WENT STRAIGHT TO LOCATION - SUPERVISOR AND BULK TRUCK OPERATOR WENT BACK TO HALLIBURTON FACILITY AND GOT EQUIPMENT FOR JOB
Event	3	Arrive At Loc	10/8/2017	06:00:00	USER					HES ARRIVED 1 HOUR EARLY - HES SUPERVISOR TRIED TO SPEAK WITH COMPANY REP BUT COMPANY REP WAS ASLEEP
Event	4	Assessment Of Location Safety Meeting	10/8/2017	06:10:00	USER					RIG WAS RUNNING CASING - HES WAITED TO SPOT EQUIPMENT
Event	5	Pre-Rig Up Safety Meeting	10/8/2017	06:30:00	USER					JSA FILLED OUT AND REVIEWED BY ALL HES
Event	6	Rig-Up Equipment	10/8/2017	06:45:00	USER					RIG-UP IRON TO THE STAND PIPE - WASH-UP LINE TO THE CELLAR - WATER HOSE TO BOTH RIG UPRIGHT AND RIG TANK
Event	7	Rig-Up Completed	10/8/2017	07:45:00	USER	8.35	0.00	3.00	0.0	COMPLETED SAFELY
Event	8	Pre-Job Safety Meeting	10/8/2017	08:15:00	USER	8.29	0.00	0.00	0.0	ALL HES, RIG CREW AND COMPANY REP IN ATTENDANCE TO DISCUSS JOB PROCEDURES
Event	9	Start Job	10/8/2017	08:55:15	COM5					TD: 8201FT TP: 8191FT SJ: 81.69FT OH: 7 7/8" CSG: 4.5 11.6# I-80 WTR TEST: TEMP- 45 CHLOR- 0 PH-7
Event	10	Fill Lines	10/8/2017	08:55:58	USER	8.30	2	220	2	FILL LINES WITH 2BBLs OF WATER AT 2BPM TO

PRESSURE TEST LINES										
Event	11	Test Lines	10/8/2017	08:58:19	COM5			5155		PRESSURE TEST LINES TO 5000PSI, PRESSURE TEST OK
Event	12	Check weight	10/8/2017	09:02:42	COM5	11				VERIFIED WEIGHT OF TUNED SPACER PRIOR TO PUMPING DOWNHOLE
Event	13	Tuned Spacer	10/8/2017	09:05:17	COM5	11	4	250	40	40BBLs OF TUNED SPACER 11PPG 4.86YIELD 31.9GAL/SK - WEIGHT OF TUNED SPACER VERIFIED VIA PRESSURIZED MUD SCALES THROUGHOUT
Event	14	Drop Bottom Plug	10/8/2017	09:05:35	USER					BOTTOM PLUG AWAY NO PROBLEMS
Event	15	Pump Lead Cement	10/8/2017	09:14:43	COM5	12.5	8	530	298.5	864SKS OF NEOCEM CEMENT (298.5BBLs) 12.5PPG 1.94YIELD 9.6GAL/SK - WEIGHT OF CEMENT VERIFIED VIA PRESSURIZED MUD SCALES THROUGHOUT CEMENT
Event	16	Pump Tail Cement	10/8/2017	10:00:22	COM5	13.3	6	750	142	461SKS OF THERMACEM CEMENT (142BBLs) 13.3PPG 1.73YIELD 7.81GAL/SK - WEIGHT OF CEMENT VERIFIED VIA PRESSURIZED MUD SCALES THROUGHOUT CEMENT
Event	17	Shutdown	10/8/2017	10:35:19	USER					SHUTDOWN END OF CEMENT - CLEAN LINES TO THE RIG CELLAR - READY TANKS FOR DISPLACEMENT
Event	18	Drop Top Plug	10/8/2017	10:40:34	USER					TOP PLUG AWAY NO PROBLEMS
Event	19	Pump Displacement	10/8/2017	10:41:22	COM5	8.34	9	2650	115.7	FRESH WATER DISPLACEMENT WITH 1-GAL MMCR AND 5-GALS OF CLA-WEB ADDED THROUGHOUT DISPLACEMENT
Event	20	Slow Rate	10/8/2017	10:55:41	USER	8.34	4	2150	10	SLOW RATE TO BUMP THE PLUG - PRESSURE PRIOR TO SLOWING WAS 2650PSI AT 9BPM
Event	21	Bump Plug	10/8/2017	10:57:36	COM5	8.34	4	2250	125.7	PLUG BUMPED AT CALCULATED DISPLACEMENT - PLUG BUMPED AT 2250PSI - TOOK TO 3000PSI FOR 10MIN CASING TEST PER COMPANY REPS REQUEST
Event	22	Check Floats	10/8/2017	11:10:20	COM5			3483		FLOATS HELD - 1.5BBLs BACK TO TANKS - 30BBLs

						OF TUNED SPACER TO SURFACE - RIG USED 30 POUNDS OF SUGAR
Event	23	End Job	10/8/2017	11:11:00	COM5	THANK YOU FOR CHOOSING HALLIBURTON CEMENT CARL KUKUS AND CREW
Event	24	Pre-Rig Down Safety Meeting	10/8/2017	11:15:00	USER	JSA REVIEWED - ALL HES INVOLVED IN SAFETY MEETING
Event	25	Rig-Down Equipment	10/8/2017	11:20:00	USER	WASH UP AND BLOW DOWN PUMP TRUCK - RIG DOWN ALL IRON - WATER HOSES AND BULK EQUIPMENT
Event	26	Rig-Down Completed	10/8/2017	12:20:00	USER	RIG-DOWN COMPLETED SAFELY
Event	27	Pre-Convoy Safety Meeting	10/8/2017	12:25:00	USER	JOURNEY CREATED - ALL HES INVOLVED IN SAFETY MEETING
Event	28	Crew Leave Location	10/8/2017	12:30:00	USER	1-F-550 PICKUP - 1-ELITE PUMP TRUCK - 1-660BULK TRUCK

LARAMIE - BRUTON 30-06E - 904354090

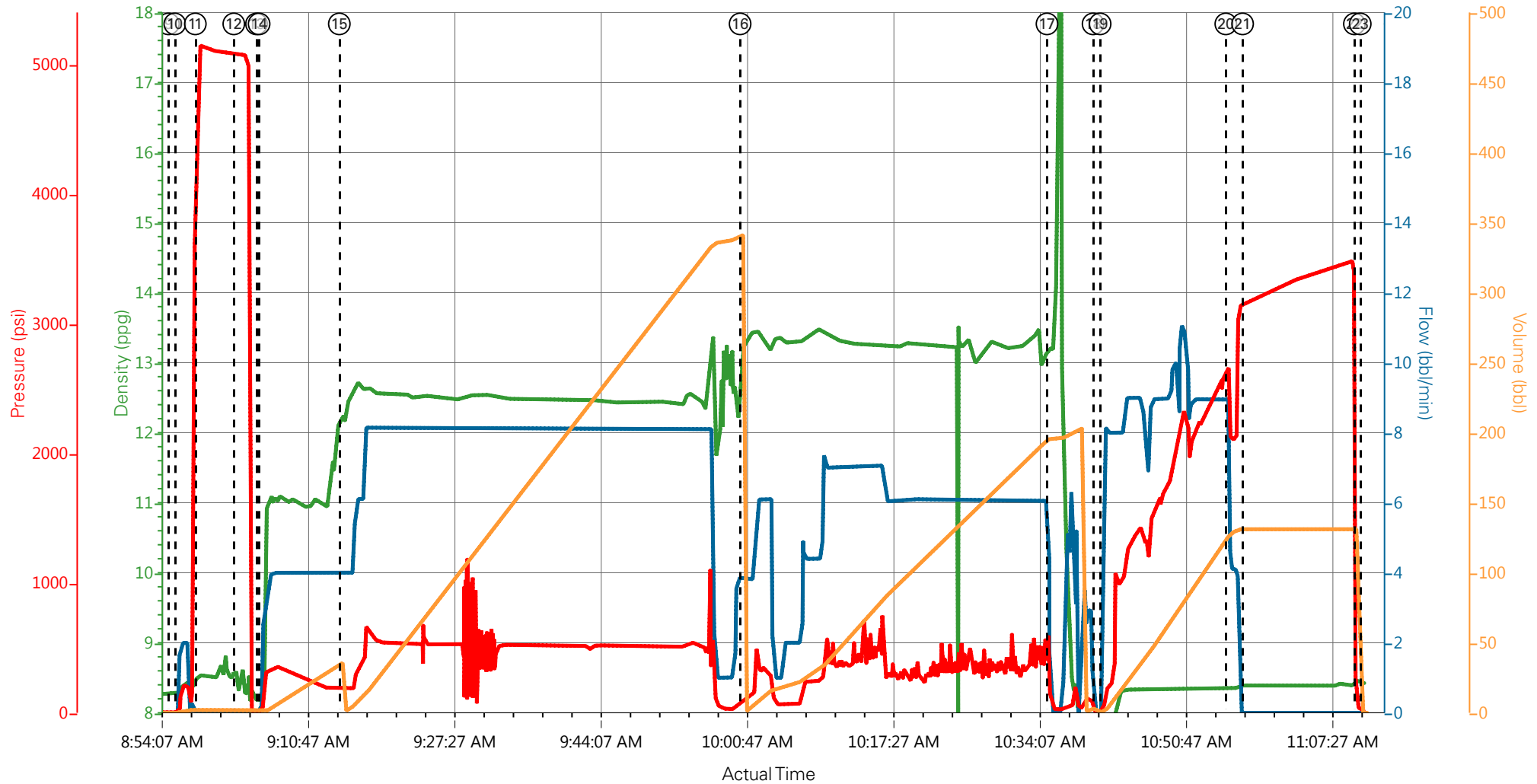

— DH Density (ppg)
 — Comb Pump Rate (bbl/min)
 — PS Pump Press (psi)
 — Pump Stg Tot (bbl)

① Call Out n/a;n/a;n/a;n/a	⑧ Pre-Job Safety Meeting 8.29;0;0;0	⑮ Pump Lead Cement 12.25;4;193;35.8	⑳ Check Floats 8.45;0;44;131.1
② Pre-Convoy Safety Meeting n/a;n/a;n/a;n/a	⑨ Start Job 8.26;0;4;0	⑯ Pump Tail Cement 13.23;3.9;103;0	㉑ End Job 8.41;0;15;0
③ Arrive At Loc n/a;n/a;n/a;n/a	⑩ Fill Lines 8.3;0;3;0	⑰ Shutdown 13.21;0;97;196.1	㉒ Pre-Rig Down Safety Meeting n/a;n/a;n/a;n/a
④ Assessment Of Location Safety Meeting n/a;n/a;n/a;n/a	⑪ Test Lines 8.52;0;5153;2	⑱ Drop Top Plug 7.94;0;-2;3.1	㉓ Rig-Down Equipment n/a;n/a;n/a;n/a
⑤ Pre-Rig Up Safety Meeting n/a;n/a;n/a;n/a	⑫ Check weight 8.3;0;5080;2	⑲ Pump Displacement 7.92;3.5;51;0.5	㉔ Rig-Down Completed n/a;n/a;n/a;n/a
⑥ Rig-Up Equipment n/a;n/a;n/a;n/a	⑬ Tuned Spacer 8.18;0;4;0	㉚ Slow Rate 8.37;8.9;2652;127.1	㉕ Pre-Convoy Safety Meeting n/a;n/a;n/a;n/a
⑦ Rig-Up Completed 8.35;0;3;0	⑭ Drop Bottom Plug 8.17;2.2;98;0.2	㉛ Bump Plug 8.39;0;3171;131.1	㉖ Crew Leave Location n/a;n/a;n/a;n/a

▼ **HALLIBURTON** | iCem® Service

Created: 2017-10-08 06:13:55, Version: 4.2.393

Edit

Customer : LARAMIE ENERGY II LLC
Representative : Shane Heard

Job Date : 10/8/2017 7:40:38 AM
Sales Order # : 904354090

Well : BRUTON 30-06E
Elite 4 : Dillon Martin/Carlton Kukus

LARAMIE - BRUTON 30-06E - 904354090

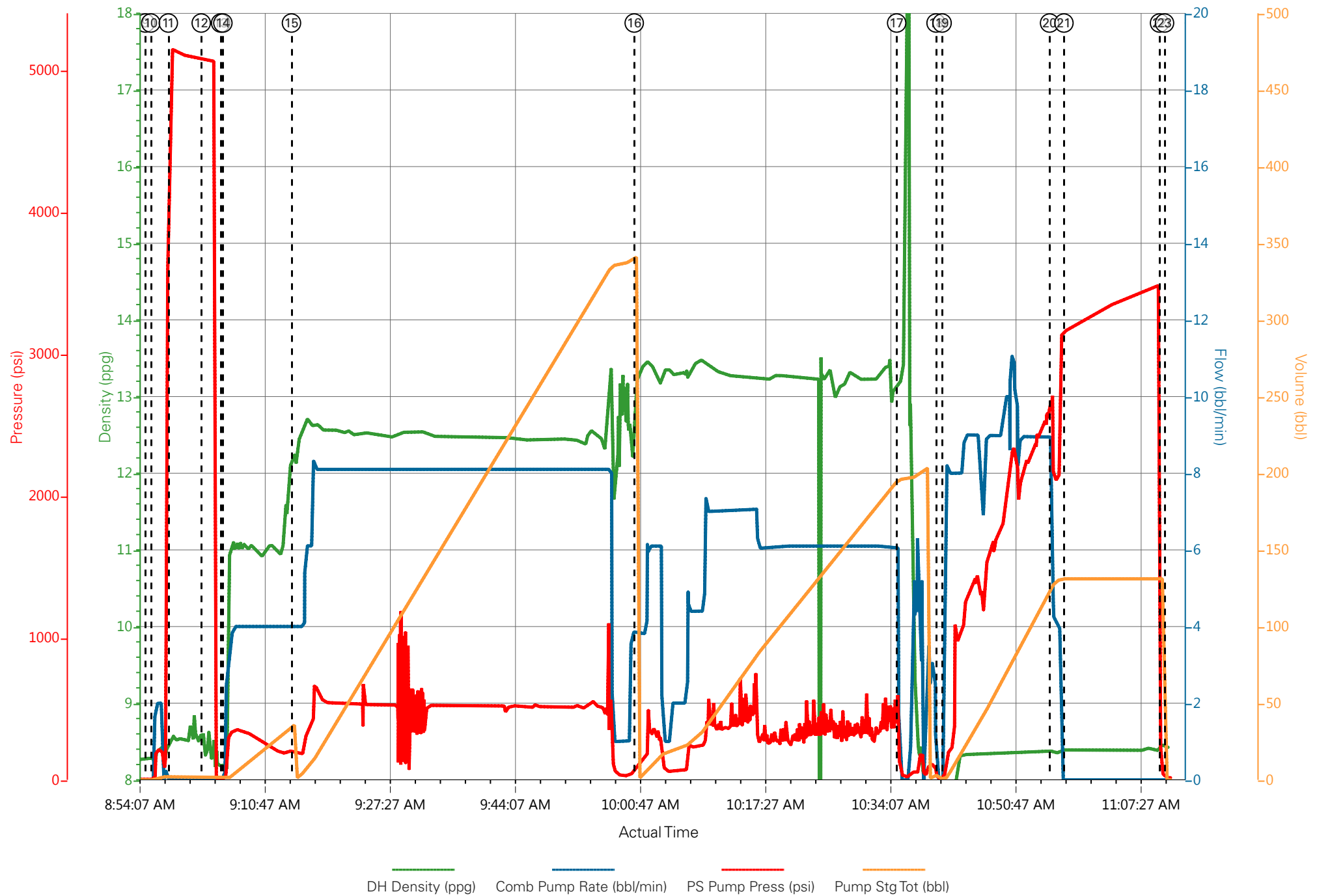

Job Information

Request/Slurry	2421541/1	Rig Name	H&P 522	Date	06/OCT/2017
Submitted By	Patrick Ealey	Job Type	Production Casing	Bulk Plant	Grand Junction
Customer	Laramie Energy	Location	Garfield	Well	Bruton 30-06E

Well Information

Casing/Liner Size	4.5 in	Depth MD	8200 ft	BHST	115°C / 239°F
Hole Size	7.875 in	Depth TVD	7734 ft	BHCT	78°C / 172°F
Pressure	4714 psi				

Drilling Fluid Information

Mud Supplier Name	Baroid	Mud Trade Name	BARADRIL-N	Density	9.9 lbm/gal
--------------------------	--------	-----------------------	------------	----------------	-------------

Cement Information - Lead Design

<u>Conc</u>	<u>UOM</u>	<u>Cement/Additive</u>	<u>Sample Type</u>	<u>Sample Date</u>	<u>Lot No.</u>	Cement Properties		
		NeoCem Lead				Slurry Density	12.5	lbm/gal
						Slurry Yield	1.941	ft3/sack
						Water Requirement	9.623	gal/sack
						Total Mix Fluid	9.623	gal/sack
						Water Source	Field (Fresh) Water	
						Water Chloride		

This report is the property of Halliburton Energy Services and neither it nor any part thereof, nor a copy thereof, is to be published or disclosed without first securing the expressed written approval of Halliburton. It may however be used in the course of regular business operations by any person or concern receiving such report from Halliburton. This report is for information purposes only and the content is limited to the sample described. Halliburton makes no warranties, expressed or implied, as to the accuracy of the contents or results. Any user of this report agrees Halliburton shall not be liable for any loss or damage regardless of cause, including any act or omission of Halliburton, resulting from the use hereof.

Operation Test Results Request ID 2421541/1

Thickening Time - ON-OFF-ON

07/OCT/2017

Test Temp (°F)	Pressure (psi)	Reached in (min)	30 Bc (hh:mm)	50 Bc (hh:mm)	70 Bc (hh:mm)	100 Bc (hh:mm)	Start Bc	Stirring before stop (mins)	Static Period (min)	Peak reading (BC)
172	4714	40	3:08	3:30	3:42	4:08	3	50	15	11

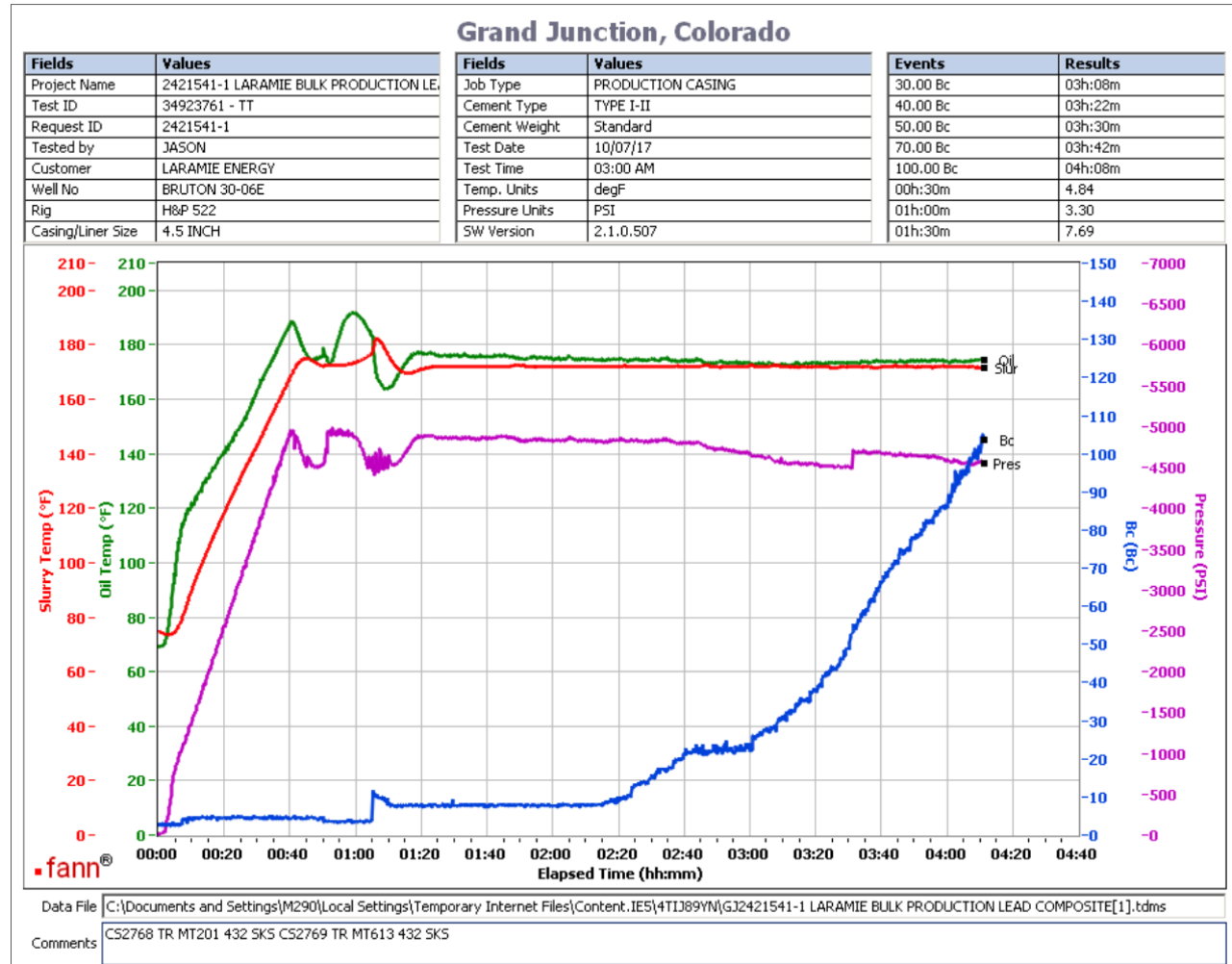

Total sks = 864

Composite:

CS2768 TR MT201 432 SKS

CS2769 TR MT613 432 SKS

Deflection: 4 - 11

This report is the property of Halliburton Energy Services and neither it nor any part thereof, nor a copy thereof, is to be published or disclosed without first securing the expressed written approval of Halliburton. It may however be used in the course of regular business operations by any person or concern receiving such report from Halliburton. This report is for information purposes only and the content is limited to the sample described. Halliburton makes no warranties, expressed or implied, as to the accuracy of the contents or results. Any user of this report agrees Halliburton shall not be liable for any loss or damage regardless of cause, including any act or omission of Halliburton, resulting from the use hereof.

HALLIBURTON

Rockies, Grand Junction

Lab Results- Tail

Job Information

Request/Slurry	2421542/1	Rig Name	H&P 522	Date	06/OCT/2017
Submitted By	Patrick Ealey	Job Type	Production Casing	Bulk Plant	Grand Junction
Customer	Laramie Energy	Location	Garfield	Well	Bruton 30-06E

Well Information

Casing/Liner Size	4.5 in	Depth MD	8200 ft	BHST	115°C / 239°F
Hole Size	7.875 in	Depth TVD	7734 ft	BHCT	78°C / 172°F
Pressure	4714 psi				

Drilling Fluid Information

Mud Supplier Name	Baroid	Mud Trade Name	BARADRIL-N	Density	9.9 lbm/gal
--------------------------	--------	-----------------------	------------	----------------	-------------

Cement Information - Tail Design



<u>Conc</u>	<u>UOM</u>	<u>Cement/Additive</u>	<u>Sample Type</u>	<u>Sample Date</u>	<u>Lot No.</u>	Cement Properties		
		ThermaCem Tail				Slurry Density	13.3	lbm/gal
						Slurry Yield	1.733	ft3/sack
						Water Requirement	7.799	gal/sack
						Total Mix Fluid	7.799	gal/sack
						Water Source	Field (Fresh) Water	
						Water Chloride		

This report is the property of Halliburton Energy Services and neither it nor any part thereof, nor a copy thereof, is to be published or disclosed without first securing the expressed written approval of Halliburton. It may however be used in the course of regular business operations by any person or concern receiving such report from Halliburton. This report is for information purposes only and the content is limited to the sample described. Halliburton makes no warranties, expressed or implied, as to the accuracy of the contents or results. Any user of this report agrees Halliburton shall not be liable for any loss or damage regardless of cause, including any act or omission of Halliburton, resulting from the use hereof.

Thickening Time - ON-OFF-ON

07/OCT/2017

Test Temp (°F)	Pressure (psi)	Reached in (min)	30 Bc (hh:mm)	50 Bc (hh:mm)	70 Bc (hh:mm)	100 Bc (hh:mm)	Start Bc	Stirring before stop (mins)	Static Period (min)	Peak reading (BC)
172	4714	40	2:47	3:02	3:06	3:59	23	50	15	21

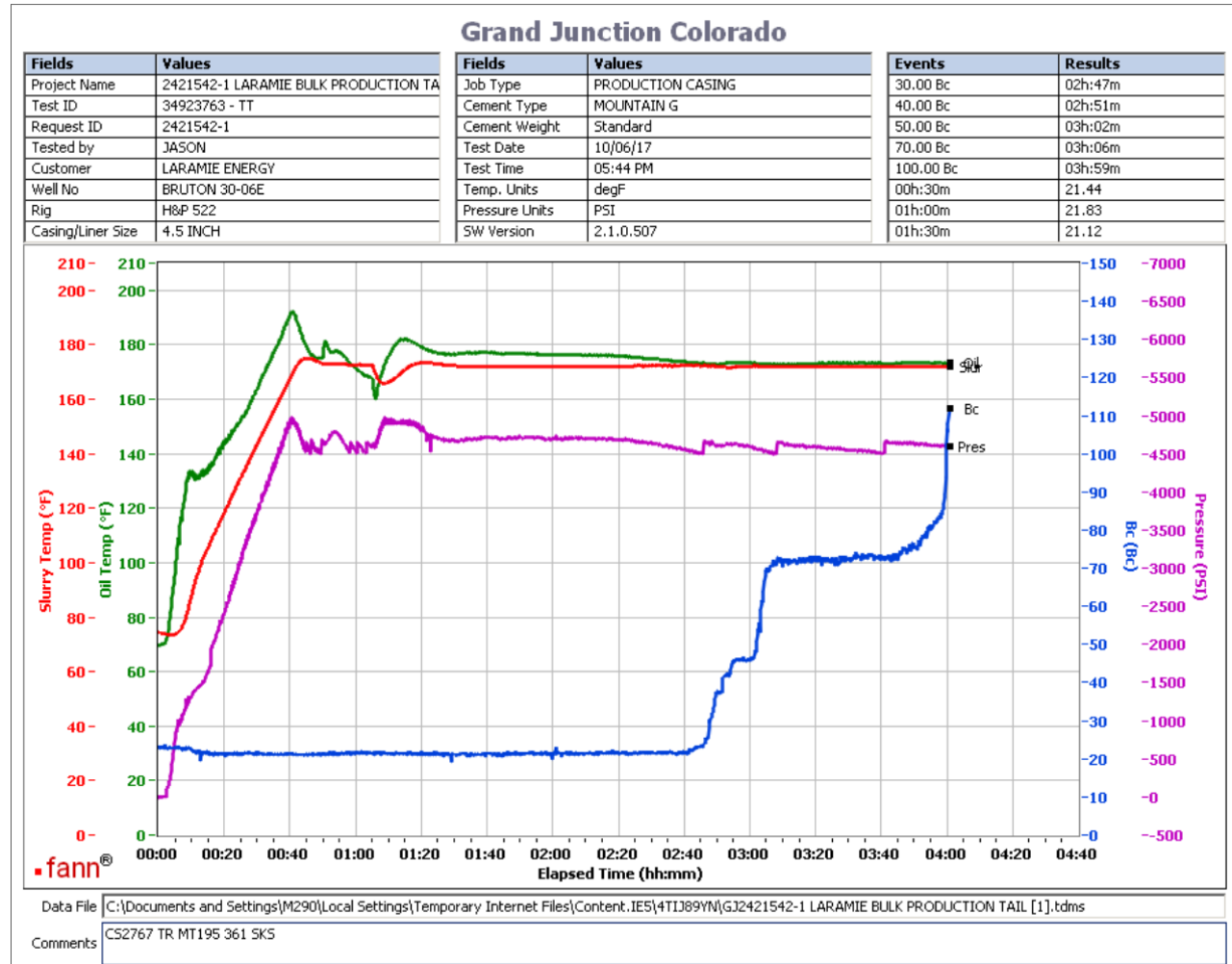

Total sks = 461
 CS2767 TR M195 361 SKS
 Deflection: 21 – 21

This report is the property of Halliburton Energy Services and neither it nor any part thereof, nor a copy thereof, is to be published or disclosed without first securing the expressed written approval of Halliburton. It may however be used in the course of regular business operations by any person or concern receiving such report from Halliburton. This report is for information purposes only and the content is limited to the sample described. Halliburton makes no warranties, expressed or implied, as to the accuracy of the contents or results. Any user of this report agrees Halliburton shall not be liable for any loss or damage regardless of cause, including any act or omission of Halliburton, resulting from the use hereof.

Operation Test Results Request ID 2421542/2

Thickening Time - ON-OFF-ON

07/OCT/2017

Test Temp (°F)	Pressure (psi)	Reached in (min)	30 Bc (hh:mm)	50 Bc (hh:mm)	70 Bc (hh:mm)	100 Bc (hh:mm)	Start Bc	Stirring before stop (mins)	Static Period (min)	Peak reading (BC)
172	4714	40	2:55	3:05	3:30	3:30	10	50	15	8

Grand Junction, Colorado

Fields	Values
Project Name	2421542-2 LARAMIE BULK PRODUCTION TA
Test ID	34926126 - TT
Request ID	2421542-2
Tested by	CT
Customer	LARAMIE ENERGY
Well No	BRUTON 30-06E
Rig	H&P 522
Casing/Liner Size	4.5 INCH

Fields	Values
Job Type	PRODUCTION CASING
Cement Type	MOUNTAIN G
Cement Weight	Standard
Test Date	10/07/17
Test Time	07:45 PM
Temp. Units	degF
Pressure Units	PSI
SW Version	2.1.0.507

Events	Results
30.00 Bc	02h:55m
40.00 Bc	03h:03m
50.00 Bc	03h:05m
70.00 Bc	03h:30m
100.00 Bc	03h:30m
00h:30m	9.17
01h:00m	7.78
01h:30m	9.55

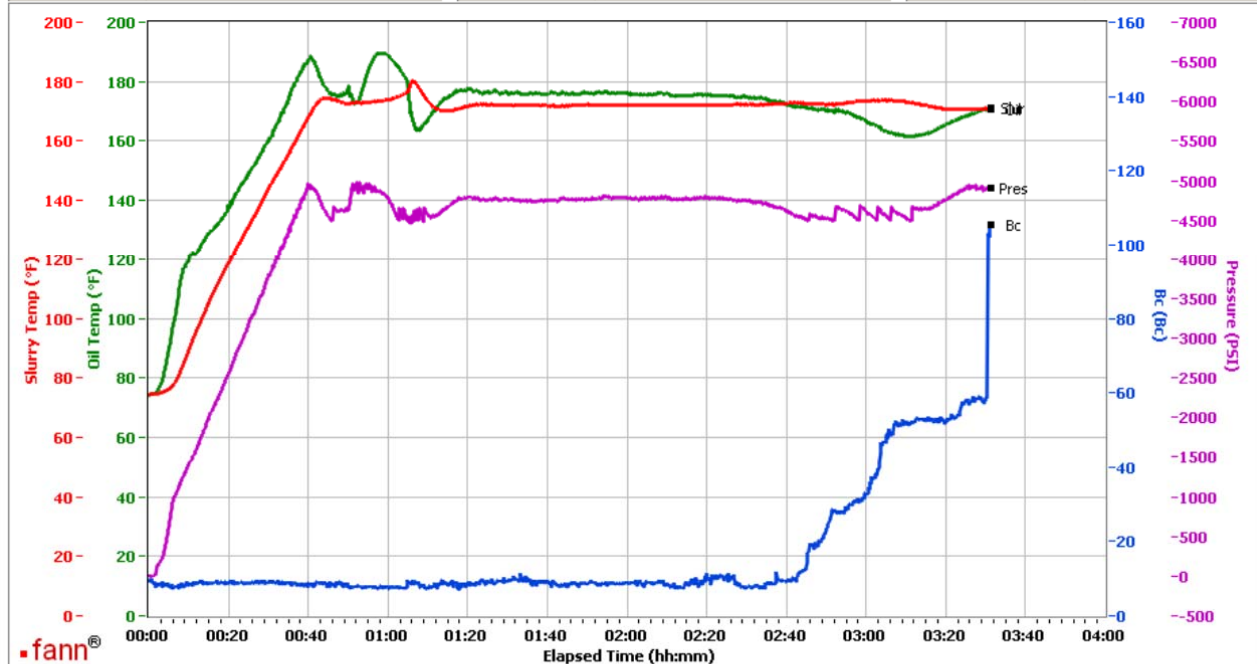

Data File C:\Documents and Settings\M290\Local Settings\Temporary Internet Files\Content.IE5\CDER4HUV\GJ2421542-2 LARAMIE BULK PRODUCTION TAIL[1].tdms

Comments CS2770, TRAILER 4053, 100 SKS

Total sks = 461
CS2770, Trailer 4053, 100 sks
Deflection: 8 - 8

This report is the property of Halliburton Energy Services and neither it nor any part thereof, nor a copy thereof, is to be published or disclosed without first securing the expressed written approval of Halliburton. It may however be used in the course of regular business operations by any person or concern receiving such report from Halliburton. This report is for information purposes only and the content is limited to the sample described. Halliburton makes no warranties, expressed or implied, as to the accuracy of the contents or results. Any user of this report agrees Halliburton shall not be liable for any loss or damage regardless of cause, including any act or omission of Halliburton, resulting from the use hereof.