



RADIAL CEMENT BOND LOG

FILE NO: _____ COMPANY **LARAMIE ENERGY LLC**

API NO: _____ WELL **BRUTON 30-06E**

_____ FIELD **VEGA**

_____ COUNTY **MESA** STATE **COLORADO**

Version _____ LOCATION: _____ OTHER SERVICES _____

SEC **30** TWP **9S** RGE **93W**

RPM

PERMANENT DATUM **GL** ELEVATION **7512 FT**

LOG MEASURED FROM **KB** **30 FT** ABOVE P.D.

DRILL. MEAS. FROM **KB** ELEVATIONS: **KB 7542 FT**
DF 7541 FT
GL 7512 FT

DATE **04-Nov-2017**

RUN **1** TRIP **1**

SERVICE ORDER _____

DEPTH DRILLER **8070 FT**

DEPTH LOGGER **7998 FT**

BOTTOM LOGGED INTERVAL **7998 FT**

TOP LOGGED INTERVAL **30 FT**

TIME STARTED **15:30**

TIME FINISHED **18:30**

OPERATOR RIG TIME **3 HRS**

TYPE OF FLUID IN HOLE **FRESHWATER**

FLUID DENSITY **NA**

FLUID SALINITY **NA**

FLUID LEVEL **55 FT**

LOGGED CEMENT TOP **1214 FT**

WELLHEAD PRESSURE **0 PSI**

MAXIMUM HOLE DEVIATION **NA**

NOMINAL LOGGING SPEED **90 FMIN**

MAX. RECORDED TEMP. **230 DEGF**

REFERENCE LOG **NA**

REFERENCE LOG DATE **NA**

EQUIP. NO. **6670** LOCATION **WOODWARD**

RECORDED BY **C.COFFELT**

WITNESSED BY **CHUCK MALLARY**

IN MAKING INTERPRETATIONS OF LOGS OUR EMPLOYEES WILL GIVE THE CUSTOMER THE BENEFIT OF THEIR BEST JUDGEMENT. BUT SINCE ALL INTERPRETATIONS ARE OPINIONS BASED ON INFERENCES FROM ELECTRICAL OR OTHER MEASUREMENTS, WE CANNOT, AND WE DO NOT GUARANTEE THE ACCURACY OR CORRECTNESS OF ANY INTERPRETATION. WE SHALL NOT BE LIABLE OR RESPONSIBLE FOR ANY LOSS, COST, DAMAGES, OR EXPENSES WHATSOEVER INCURRED OR SUSTAINED BY THE CUSTOMER RESULTING FROM ANY INTERPRETATION MADE BY ANY OF OUR EMPLOYEES.

REMARKS

RUN 1 TRIP 1: *2 OPERATIONS IN WELLBORE*

OPERATION 1: RAL/GR/CCL RUN CENTRALIZED

SJ:7245' - 7267'

SJ: 6120' - 6142'

CREW: M.MENTZER,K.REED

EQUIPMENT DATA

RUN	TRIP	TOOL	SERIES NO.	SERIAL NO.	POSITION
1	1	RAL	1426 XA	10218497	CENTRALIZED
1	1	GR/CCL	1355 XA	12670180	CENTRALIZED

MAIN PASS 0 PSI

ECLIPS 7.0w PC-ECLIPS General Release Rel 7.0w Fri Jun 09 11:02:06 Central Daylight Time 2017
Patches: 1

Plotted: Sat Nov 04 19:34:12 2017

PARAMETER AND FILTER SUMMARY REPORT

FILE: C:\dat1a\LARAMIE_BRUTON_30_05E\p012g02.prm
LOGGING MODE: DEPTH DIRECTION: UP
TOP DEPTH: -3.500 ft BOTTOM DEPTH: 7983.250 ft

SYMMETRIC FILTER

MEASUREMENT TYPE	PARAMETER	VALUE	UNITS	INTERVAL (ft)	
GR	FILTER ()	medium (1)		TOP	BOTTOM
AMPLITUDE	FILTER ()	light (2a)		"	"
TRAVEL TIME	FILTER ()	medium (1)		"	"

RAL CCL PROCESSING

MEASUREMENT TYPE	PARAMETER	VALUE	UNITS	INTERVAL (ft)	
CCL FLOOR	CCL FLOOR	0.00		TOP	BOTTOM

ANALOG RAL PROCESSING

MEASUREMENT TYPE	PARAMETER	VALUE	UNITS	INTERVAL (ft)	
AMPLITUDE WINDOW (NEAR)	AMP WINDOW START (fgp1*)	185	us	TOP	BOTTOM
	AMP WINDOW START (fgp2*)	185	us	"	"
	AMP WINDOW START (fgp3*)	185	us	"	"
	AMP WINDOW START (fgp4*)	185	us	"	"
	AMP WINDOW START (fgp5*)	185	us	"	"
	AMP WINDOW START (fgp6*)	185	us	"	"
	AMP WINDOW START (fgp7*)	185	us	"	"
	AMP WINDOW START (fgp8*)	185	us	"	"
	AMP WINDOW START (fgpn*)	185	us	"	"
	AMP WINDOW LENGTH	30	us	"	"
TRAVEL TIME WINDOW (NEAR)	TT WINDOW START (ttn*)	160	us	"	"
	TT WINDOW LENGTH	500	us	"	"
	FIRST BRK THRESHOLD (ttn*)	2	mV	"	"
RAL CASING PARAMETERS	PPT NEAR	200.391	us	"	"
RAL TOOL DELAY	TOOL DELAY (str1*)	-69	us	"	"
	TOOL DELAY (str2*)	-69	us	"	"
	TOOL DELAY (str3*)	-69	us	"	"
	TOOL DELAY (str4*)	-69	us	"	"
	TOOL DELAY (str5*)	-69	us	"	"
	TOOL DELAY (str6*)	-69	us	"	"
	TOOL DELAY (str7*)	-69	us	"	"
	TOOL DELAY (str8*)	-69	us	"	"
	TOOL DELAY (strn*)	-69	us	"	"
BASELINE NOISE (NEAR)	NOISE WINDOW START	125	us	"	"
	NOISE WINDOW LENGTH	25	us	"	"

PERCENT BOND CEMENT MAP

MEASUREMENT TYPE	PARAMETER	VALUE	UNITS	INTERVAL (ft)	
RAL FREE PIPE AMPLITUDE	FREE AMP REC 1	80	mV	TOP	BOTTOM
	FREE AMP REC 2	80	mV	"	"
	FREE AMP REC 3	80	mV	"	"
	FREE AMP REC 4	80	mV	"	"
	FREE AMP REC 5	80	mV	"	"
	FREE AMP REC 6	80	mV	"	"
	FREE AMP REC 7	80	mV	"	"
	FREE AMP REC 8	80	mV	"	"
RAL FULL BOND AMPLITUDE	FULL BOND AMP REC 1	2	mV	"	"
	FULL BOND AMP REC 2	2	mV	"	"
	FULL BOND AMP REC 3	2	mV	"	"
	FULL BOND AMP REC 4	2	mV	"	"

FULL BOND AMP REC 5	2	mV	"	"
FULL BOND AMP REC 6	2	mV	"	"
FULL BOND AMP REC 7	2	mV	"	"
FULL BOND AMP REC 8	2	mV	"	"

CURVE DESCRIPTION REPORT

CURVE NAME	CREATION DATE	CURVE DESCRIPTION
F1:AR1	N/A	FIXED GATE AMPLITUDE T-R1
F1:AR2	N/A	FIXED GATE AMPLITUDE T-R2
F1:AR3	N/A	FIXED GATE AMPLITUDE T-R3
F1:AR4	N/A	FIXED GATE AMPLITUDE T-R4
F1:AR5	N/A	FIXED GATE AMPLITUDE T-R5
F1:AR6	N/A	FIXED GATE AMPLITUDE T-R6
F1:AR7	N/A	FIXED GATE AMPLITUDE T-R7
F1:AR8	N/A	FIXED GATE AMPLITUDE T-R8
F1:CCL	N/A	CASING COLLAR LOCATOR
F1:FAMPN	N/A	FIXED GATE AMPLITUDE NEAR RECEIVER
F1:FWAVE	N/A	FAR WAVE FORM
F1:GR	N/A	GAMMA RAY
F1:PBMAP	N/A	PERCENT BOND CEMENT MAP
F1:TTN	N/A	TRAVELTIME FROM NEAR TRANSMITTER-RECEIVER
F1:XAMPN	N/A	FIXED GATE AMPLITUDE NEAR RECEIVER TIMES FIVE

CURVE MEASURE POINT OFFSET

CURVE	OFFSET (ft)	CURVE	OFFSET (ft)	CURVE	OFFSET (ft)	CURVE	OFFSET (ft)
AR1	-11.25	AR5	-11.25	CCL	-5.75	XAMPN	-11.25
AR2	-11.25	AR6	-11.25	FAMPN	-11.25		
AR3	-11.25	AR7	-11.25	GR	-1.75		
AR4	-11.25	AR8	-11.25	TTN	-11.25		

Presentation	: BHIH2LZZF2:C:\dat1a\LARAMIE_BRUTON_30_05E\LARAMIE_RAL+RAL_MN_05E.fvpdf [5"/100" Scale]
Plot Interval	: 16.25 - 8012 Feet
Data File 1	: F1 : BHIH2LZZF2:C:\dat1a\LARAMIE_BRUTON_30_05E\RAL_MN_05E.xtf
Created On	: N/A
Company	: LARAMIE ENERGY LLC
Well	: BRUTON 30-05E
Field	: VEGA
File Interval	: -3.5 - 8013.25 Feet
OCT	: p012g

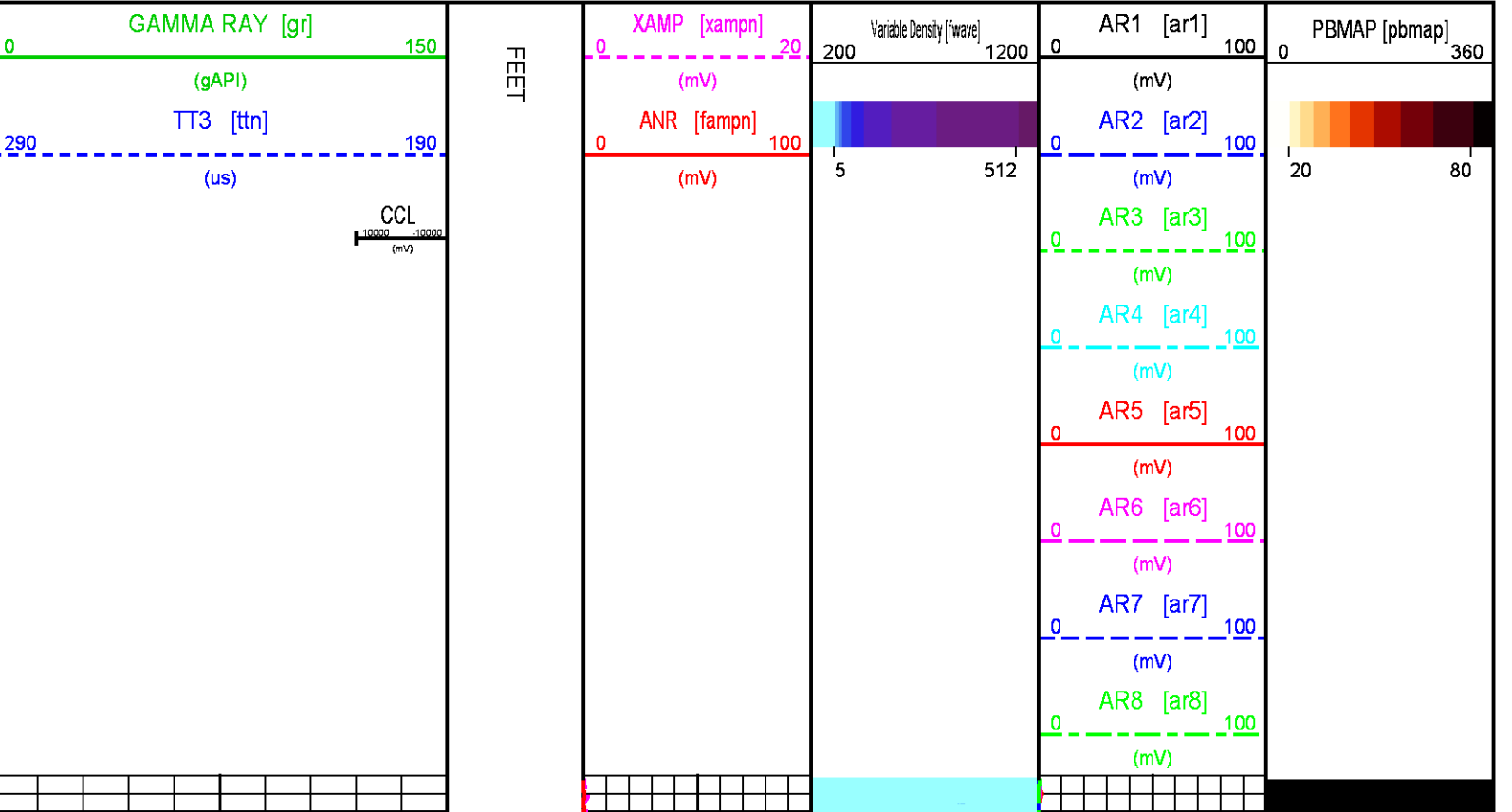

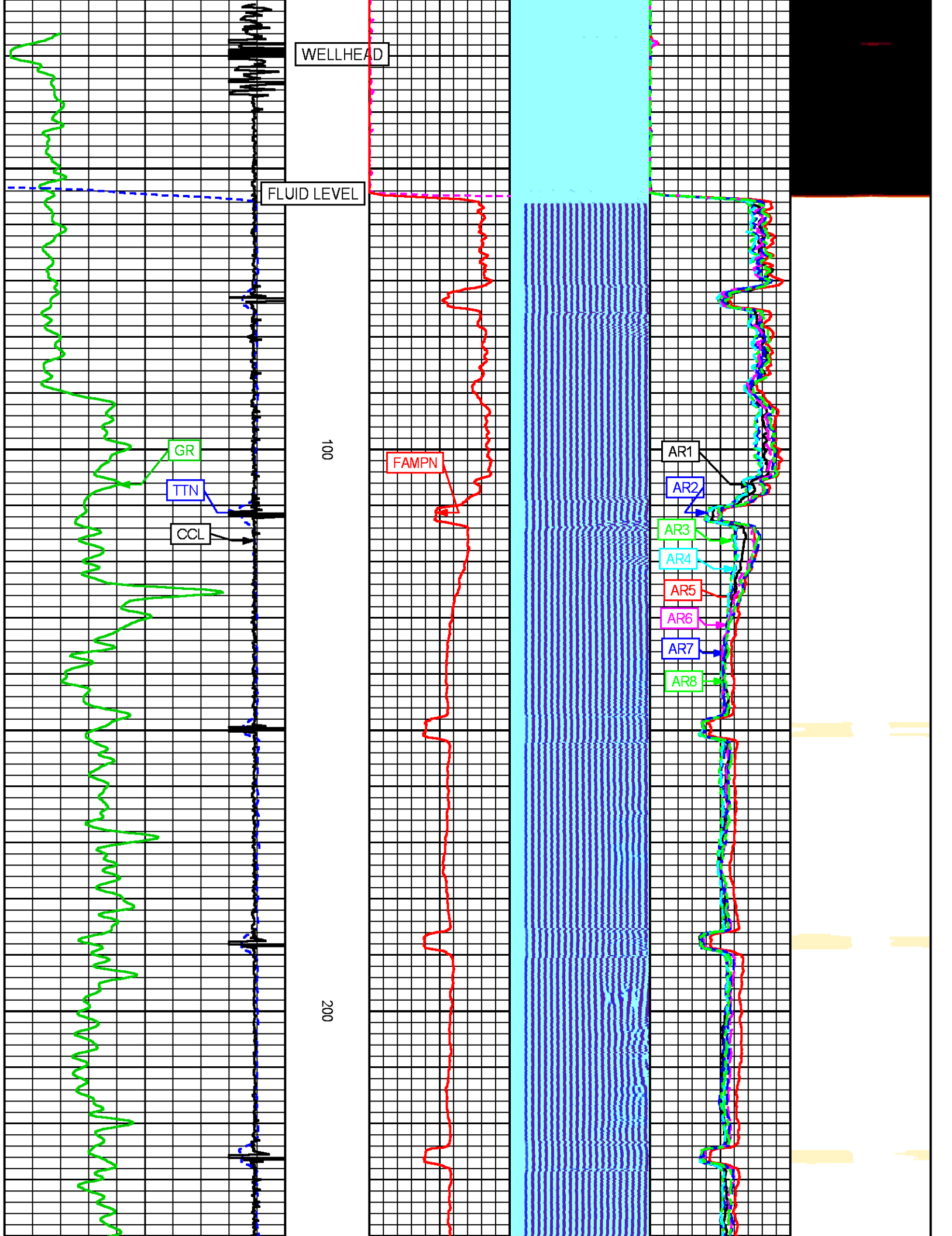

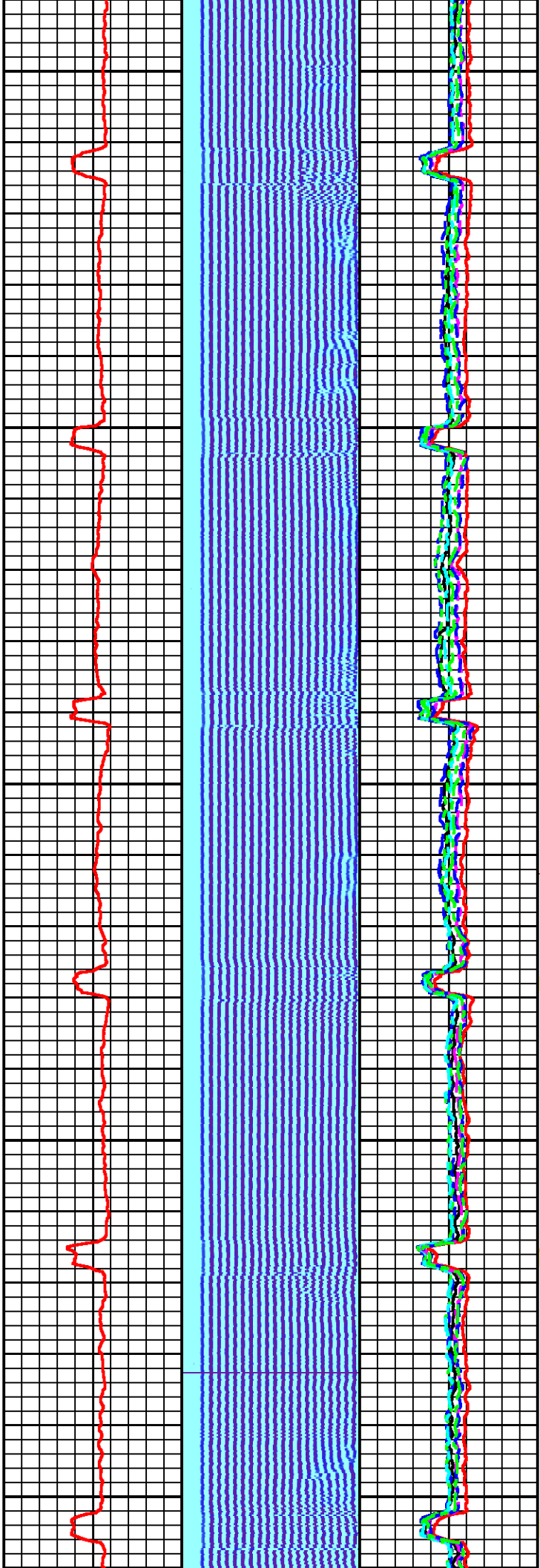
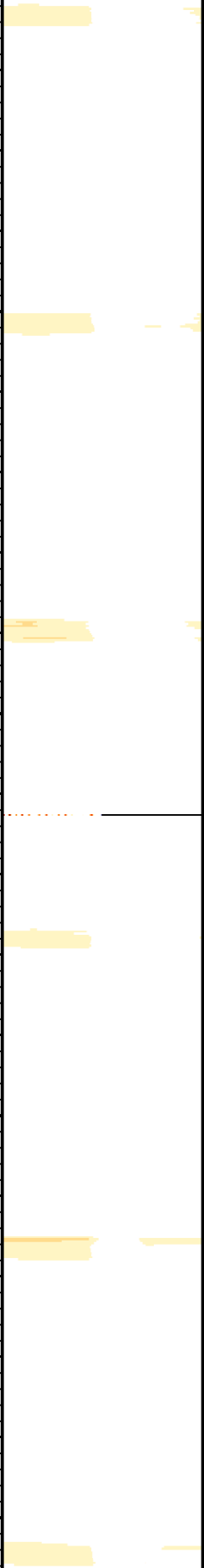

300

400

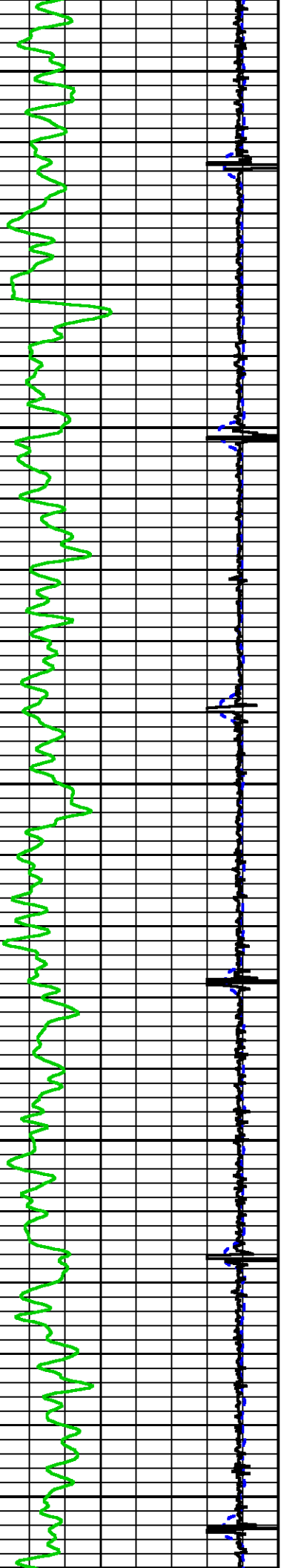

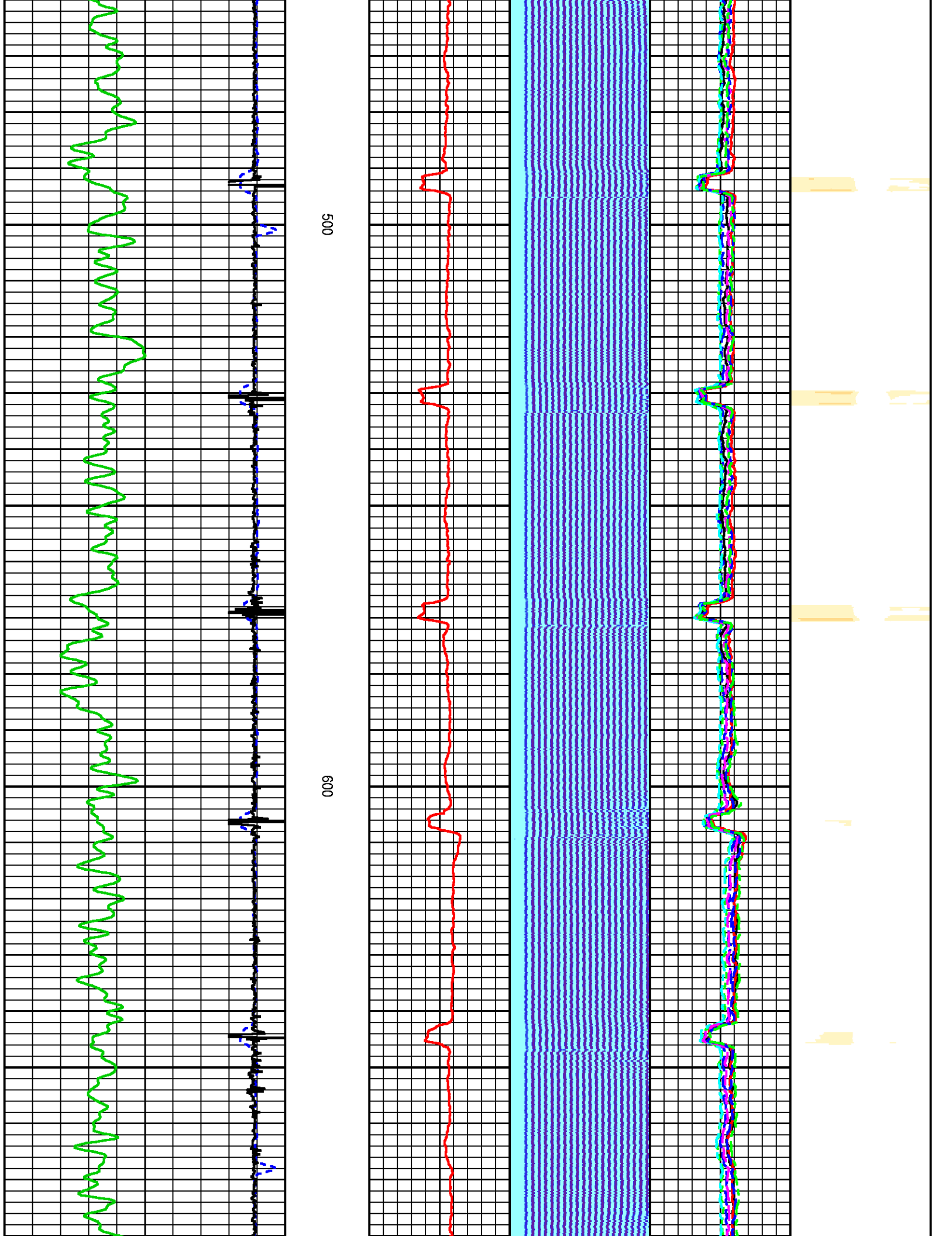

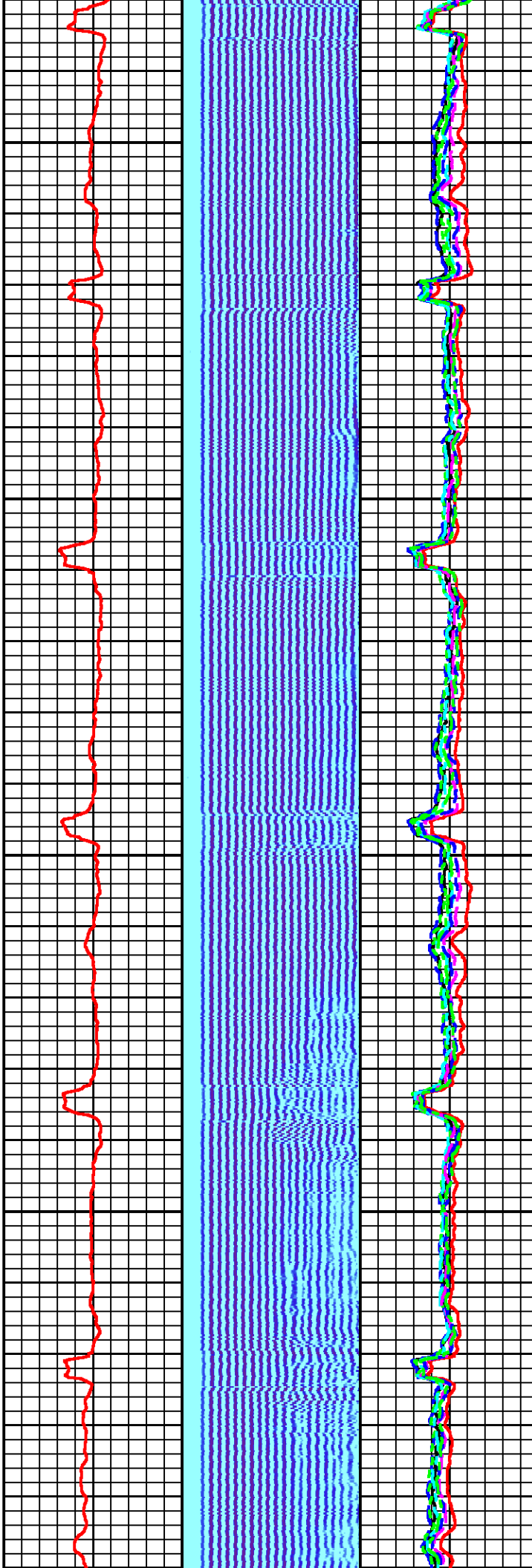
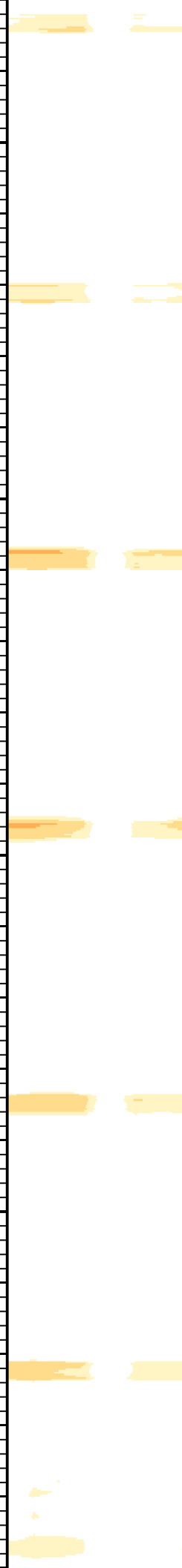

700

800

900

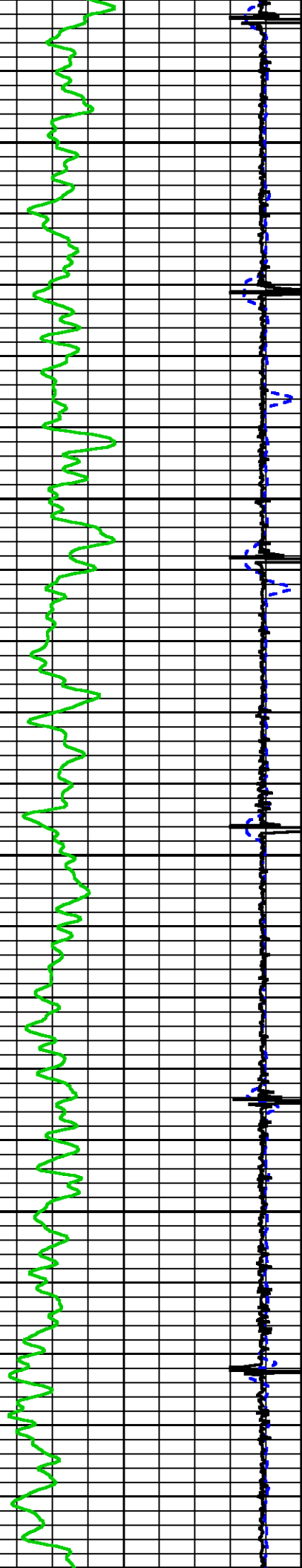

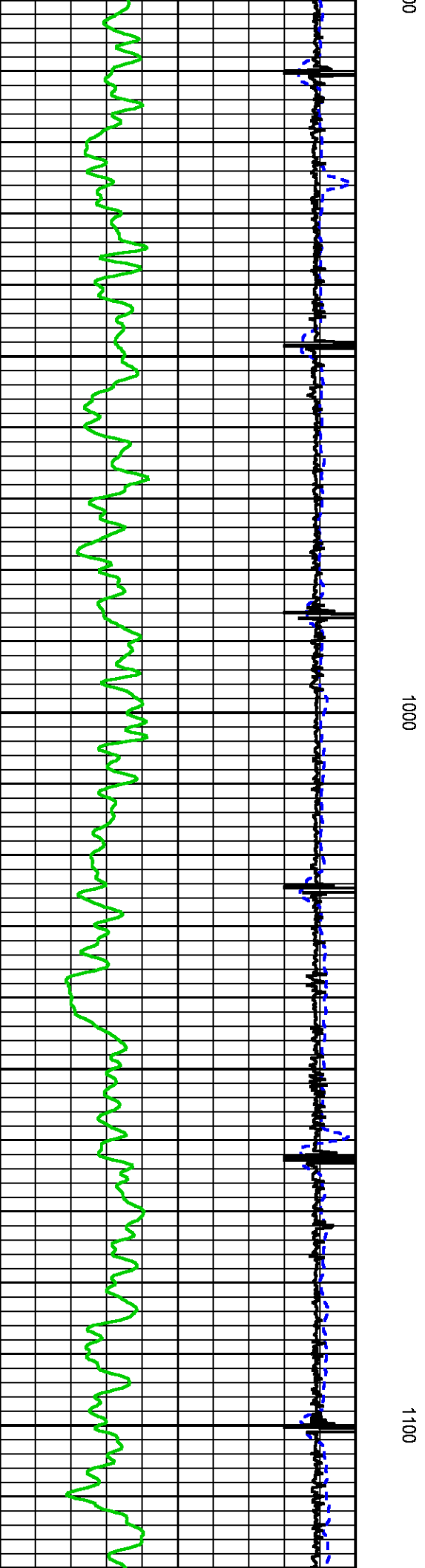
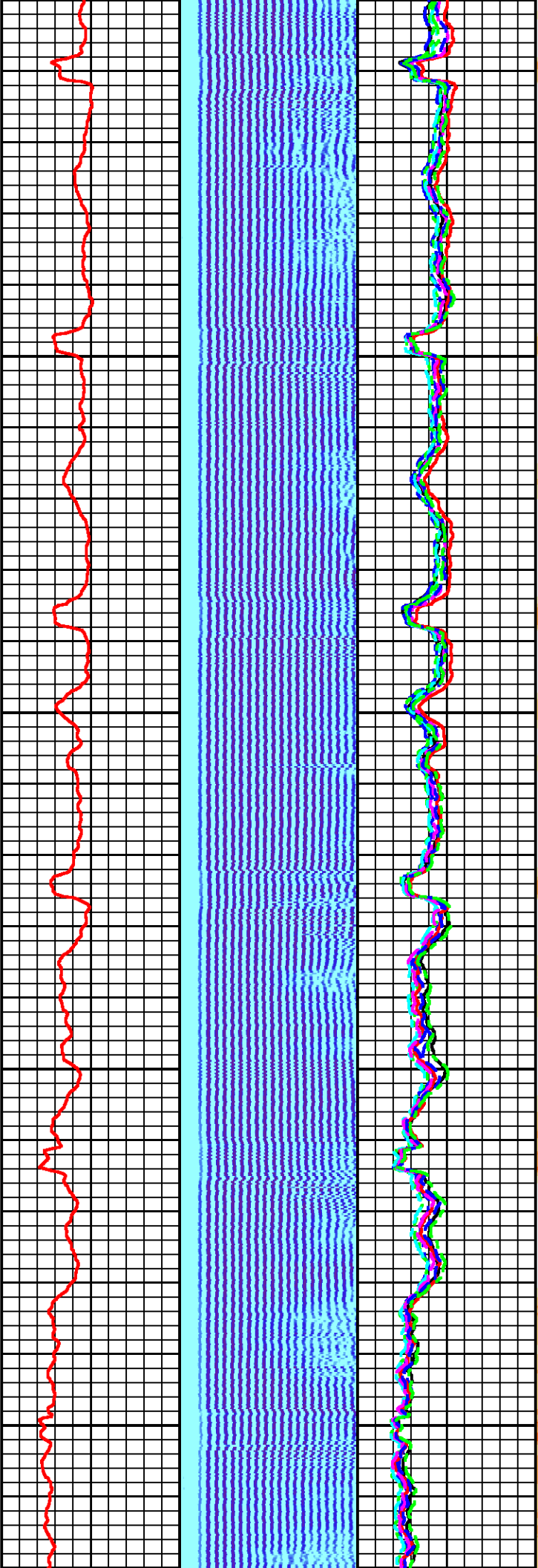

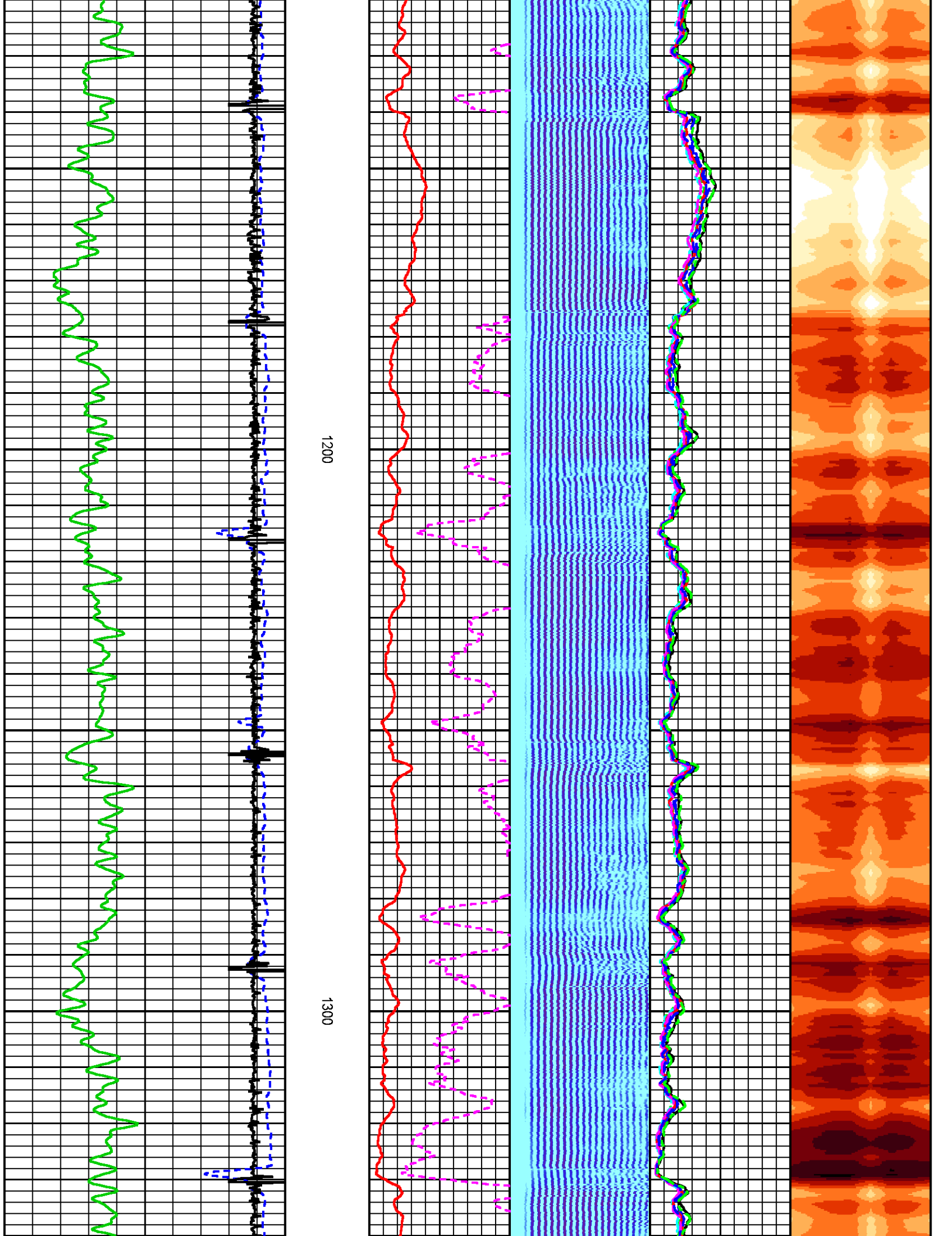

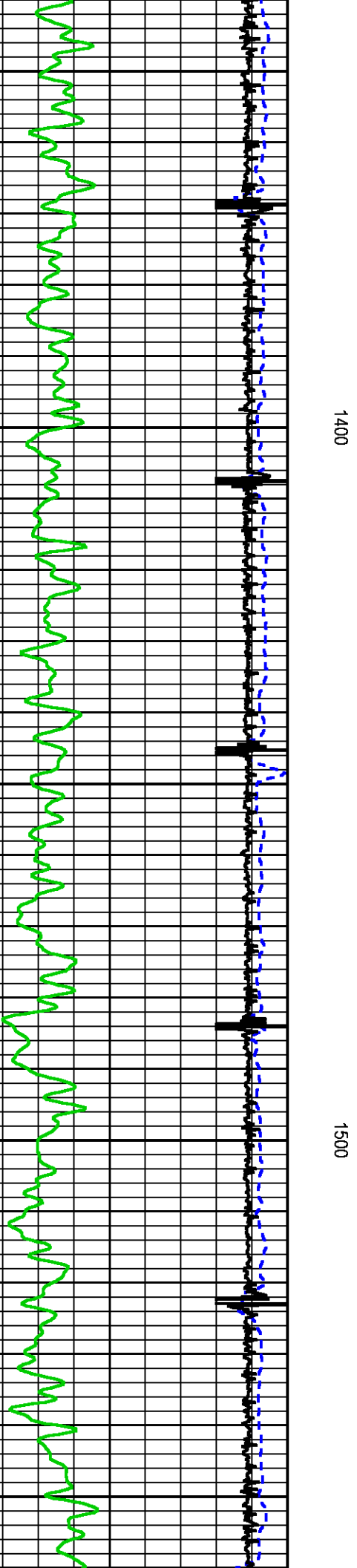
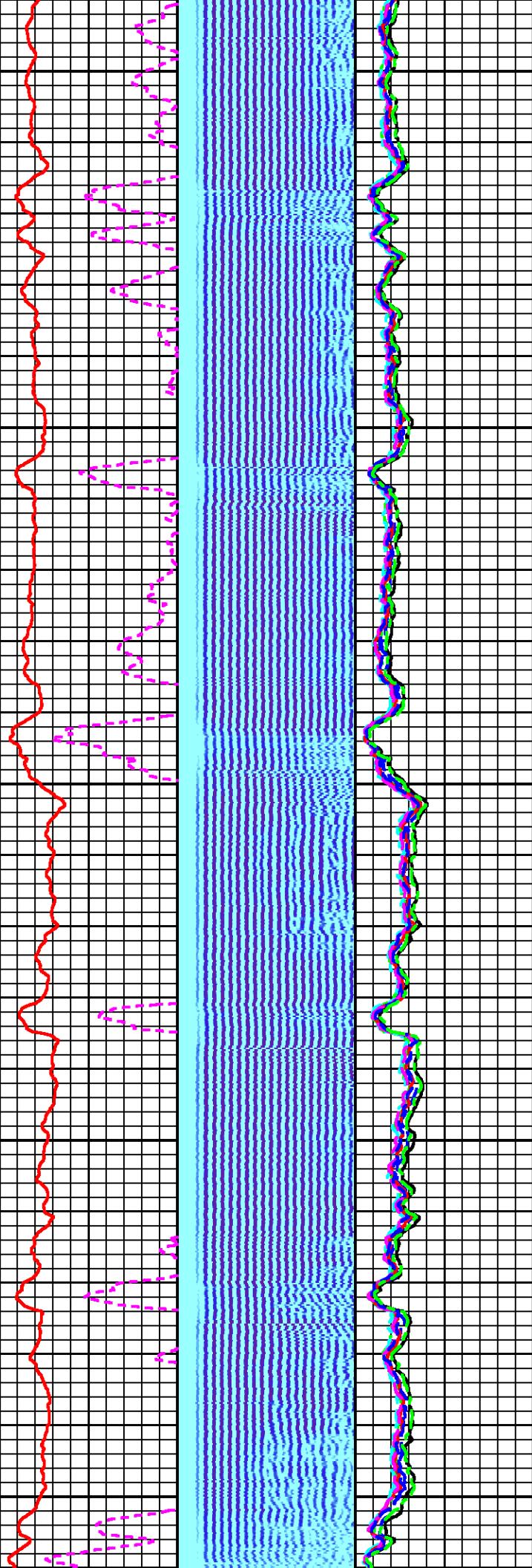
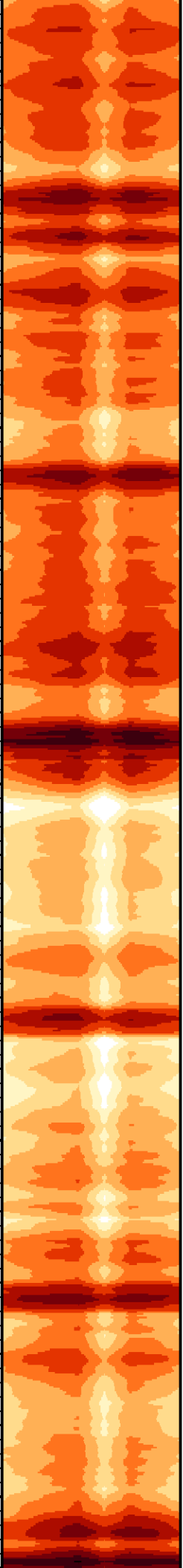

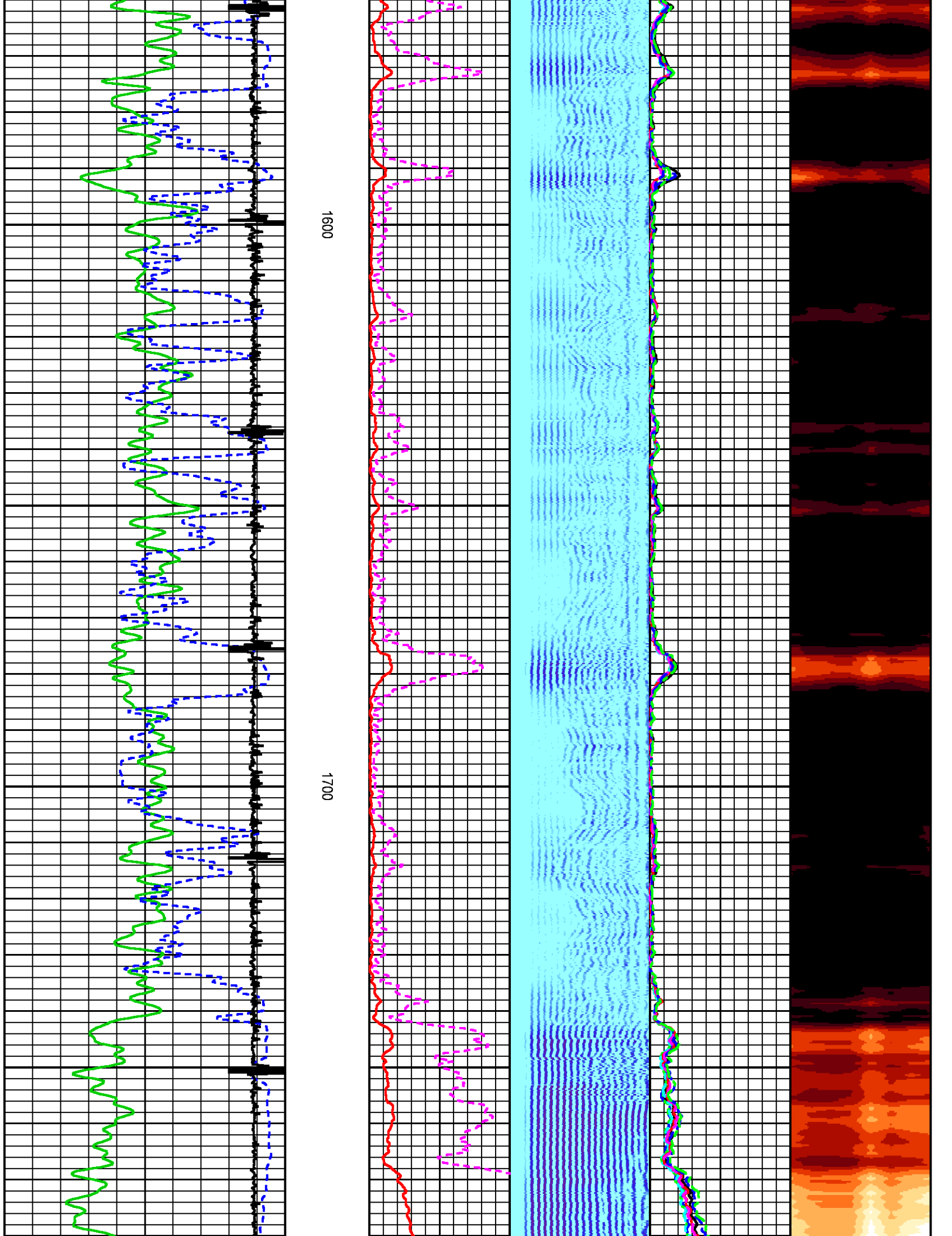

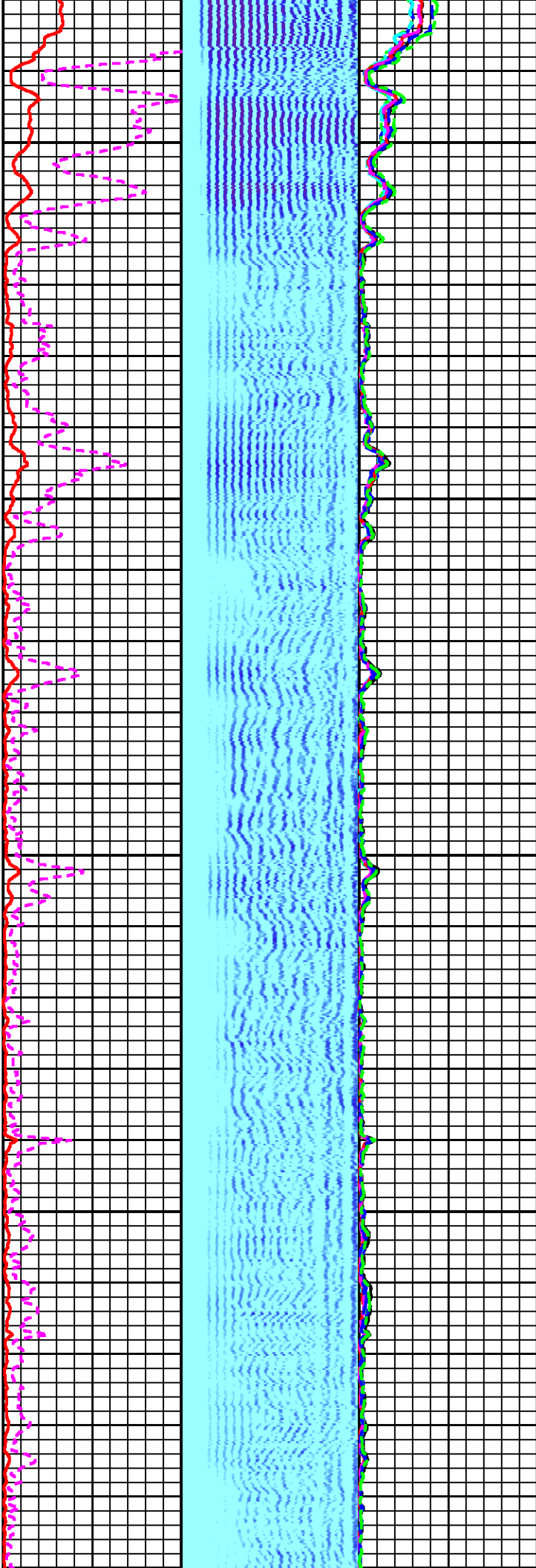

1800

1900

20

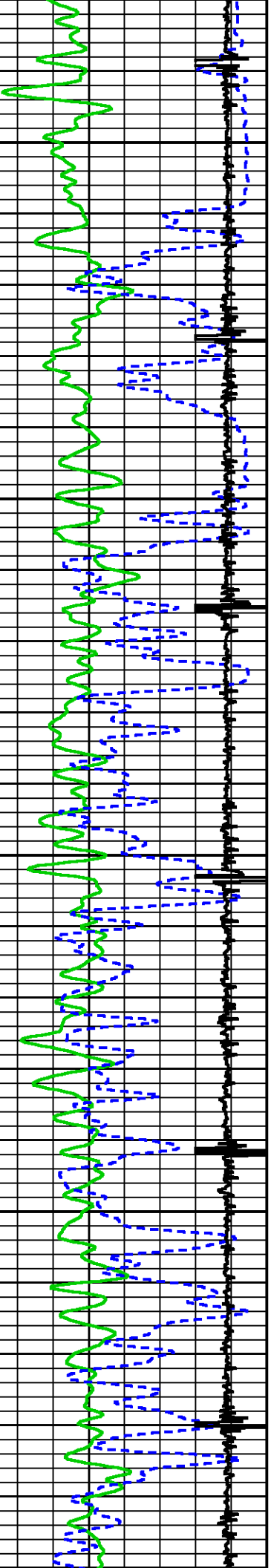

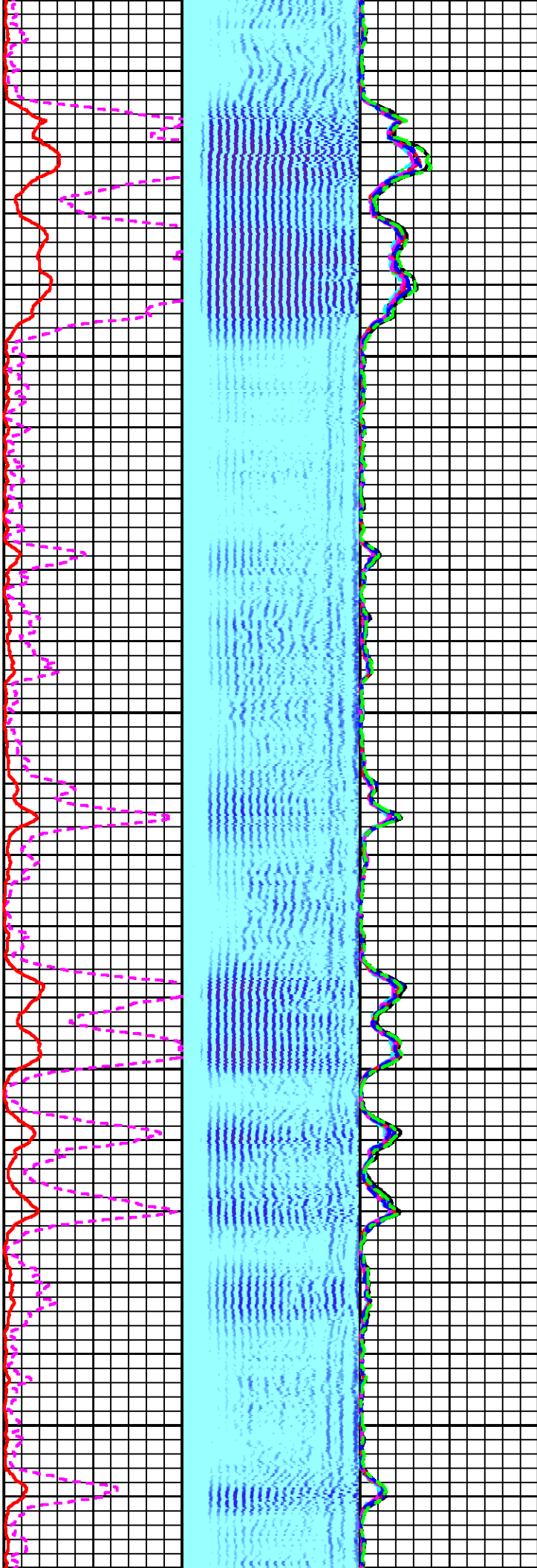
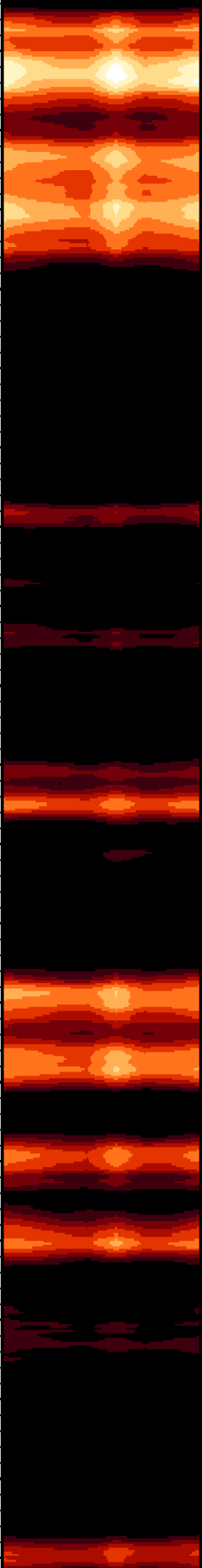

00

2100

2200

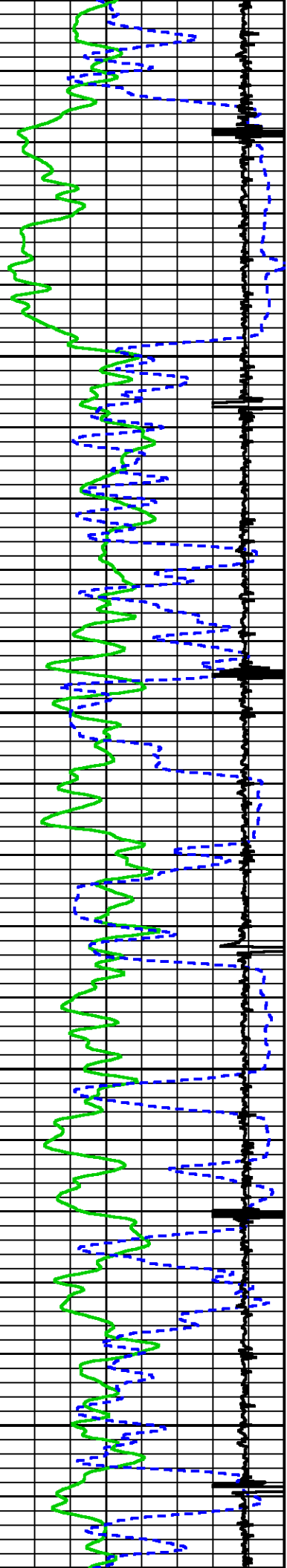

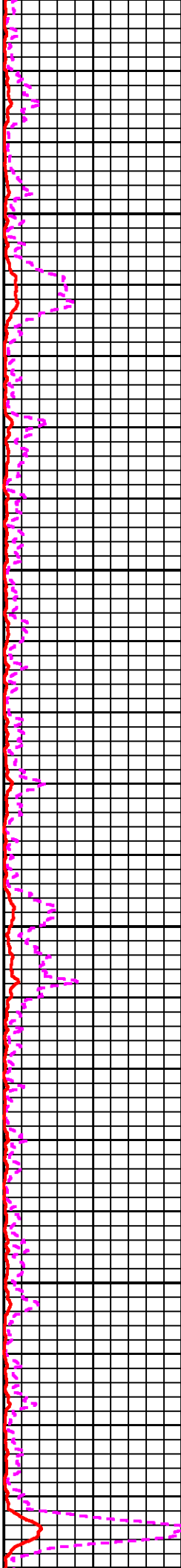
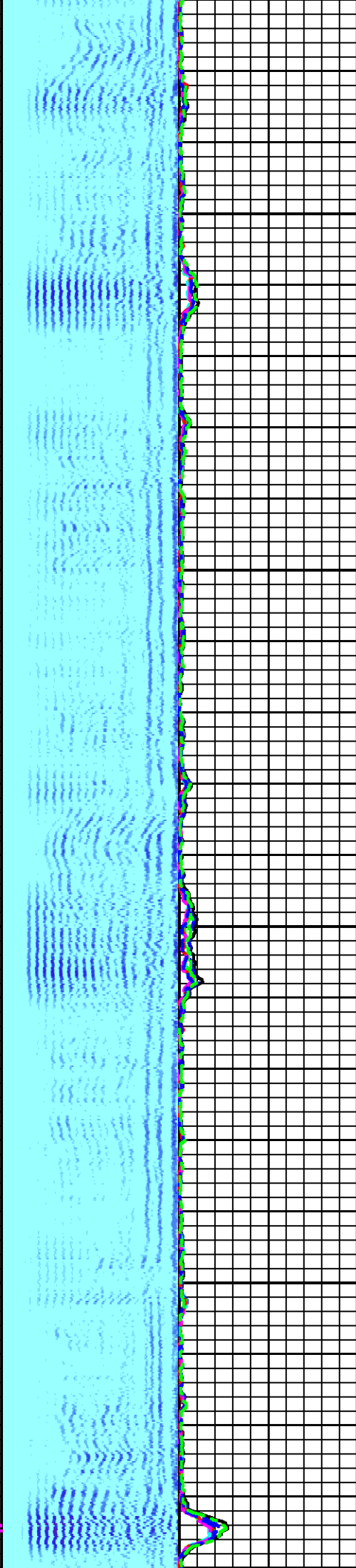

2300

2400

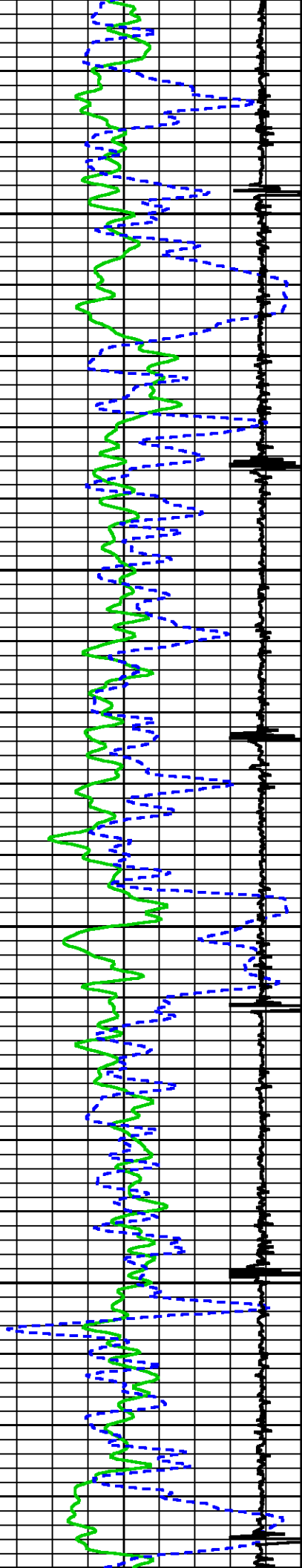

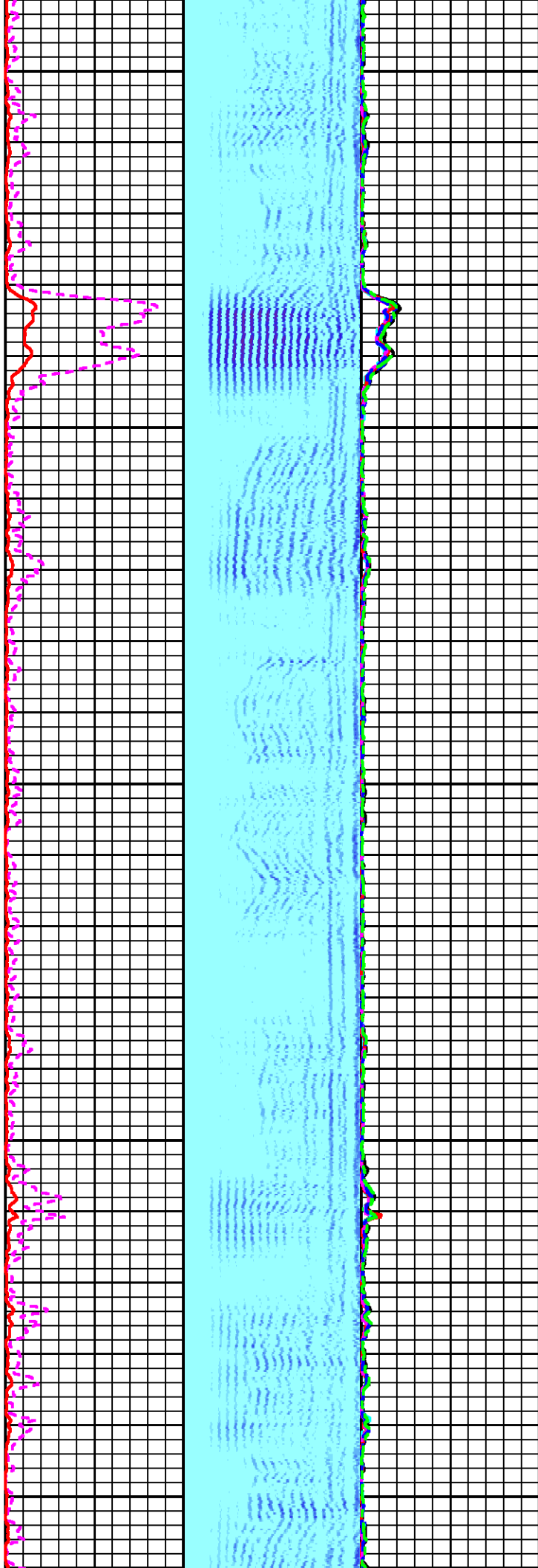
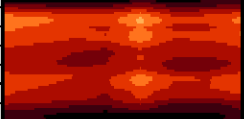

2500

2600

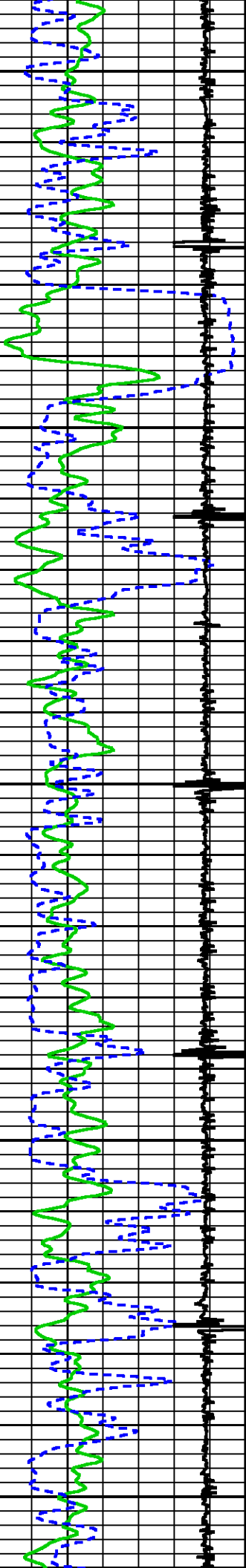

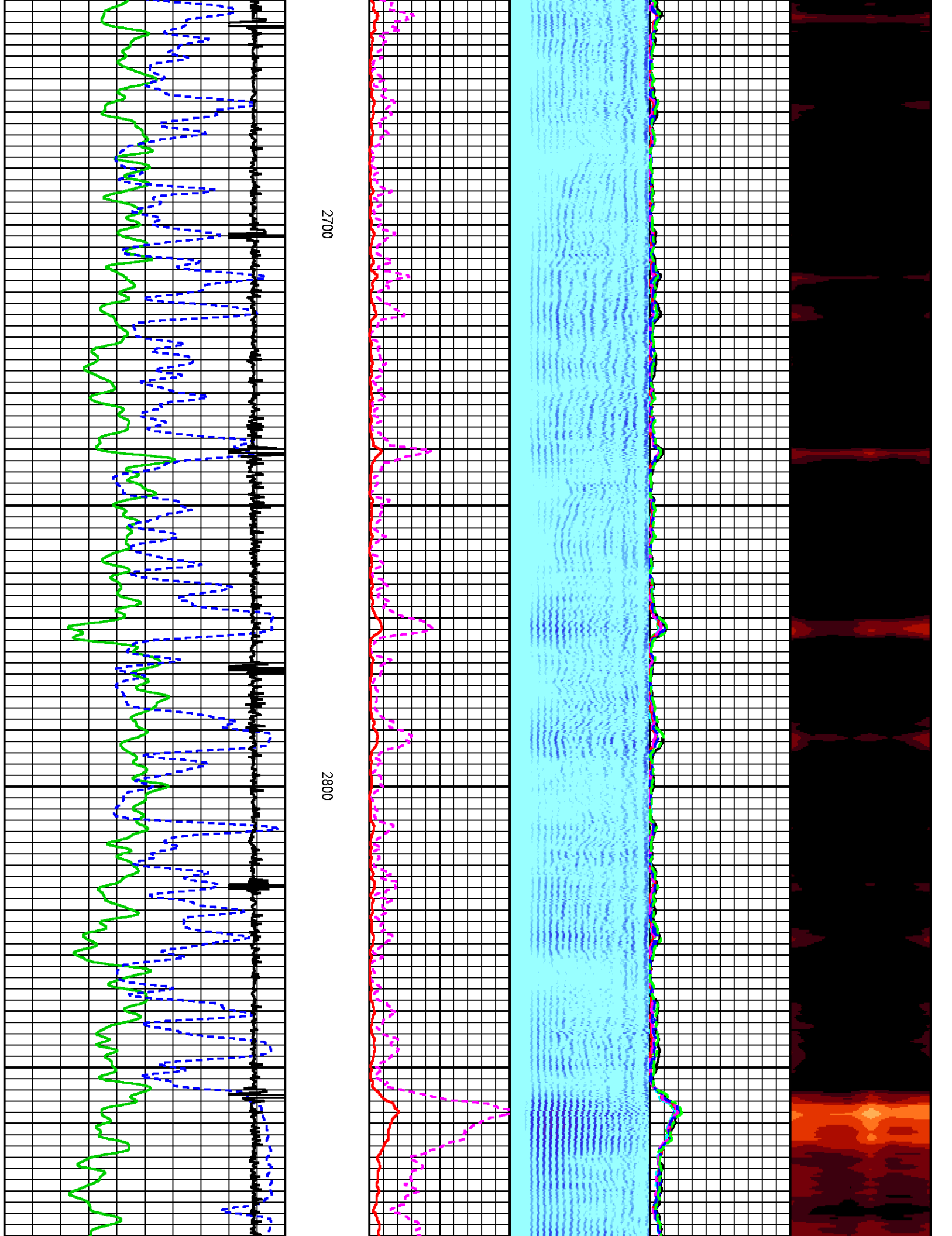

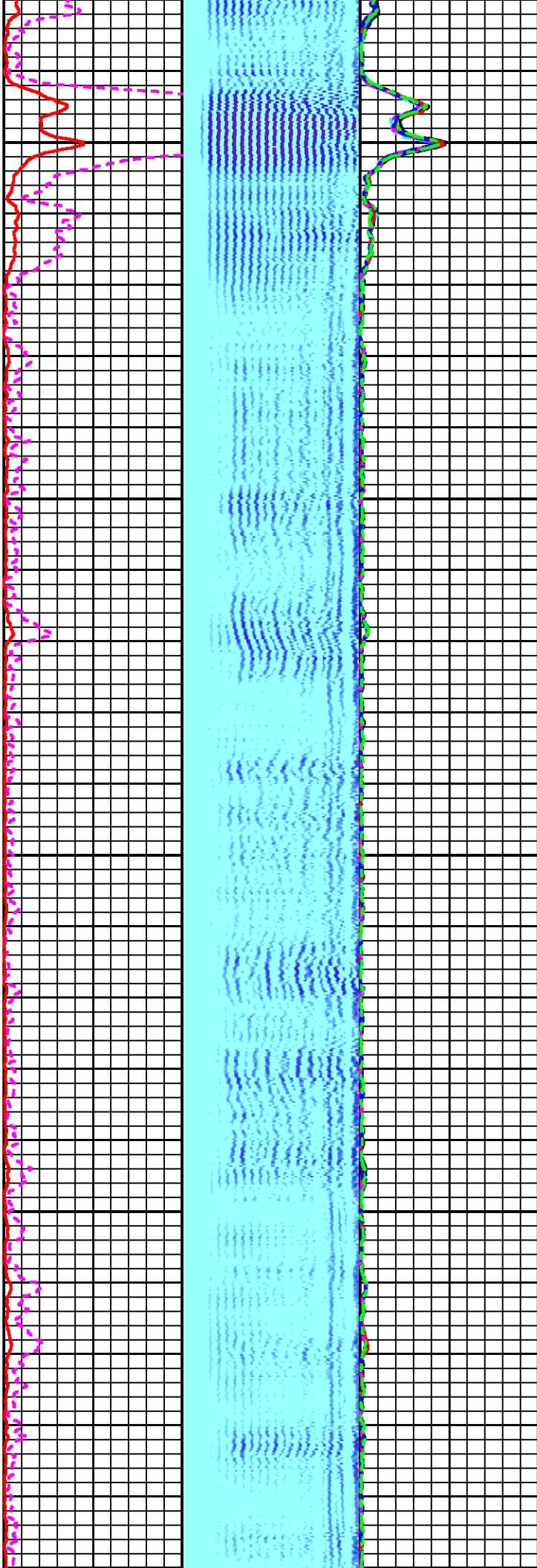

2900

3000

31

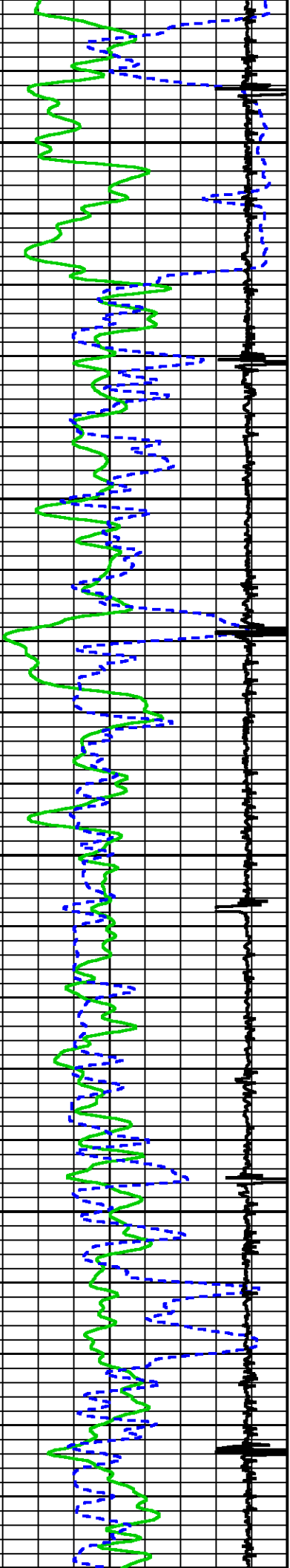

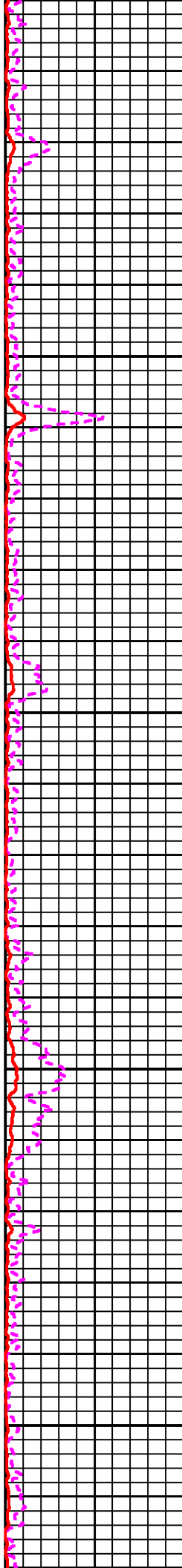
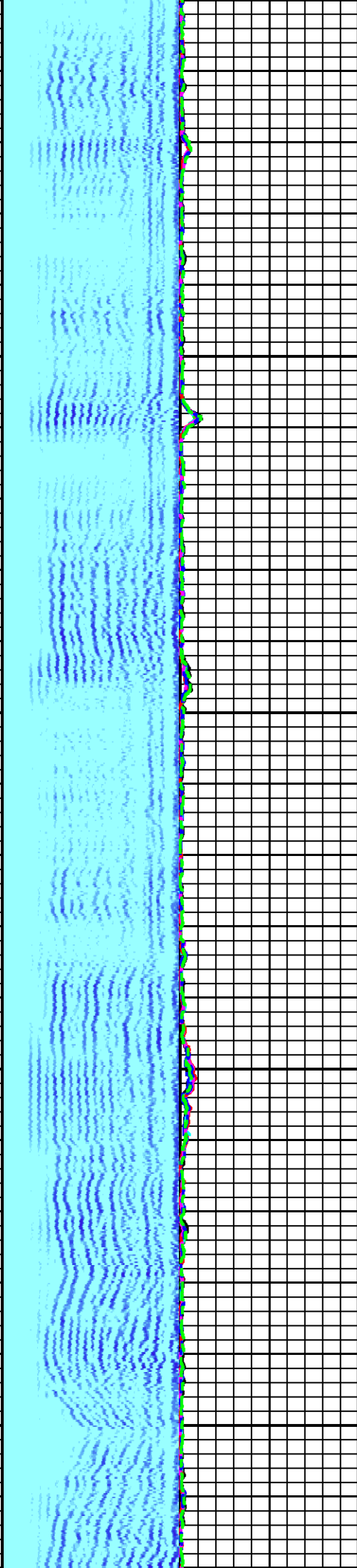
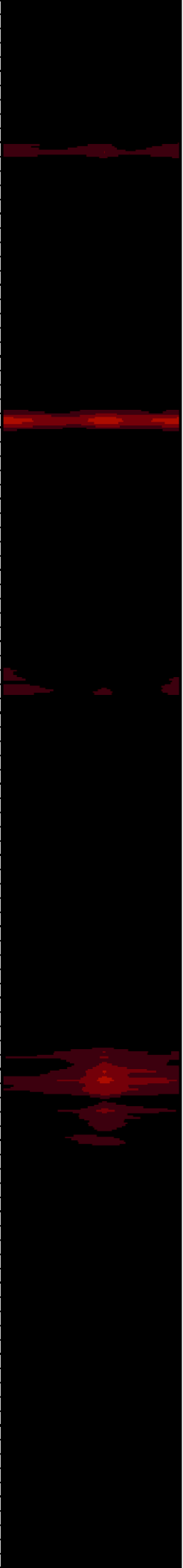

00

3200

3300

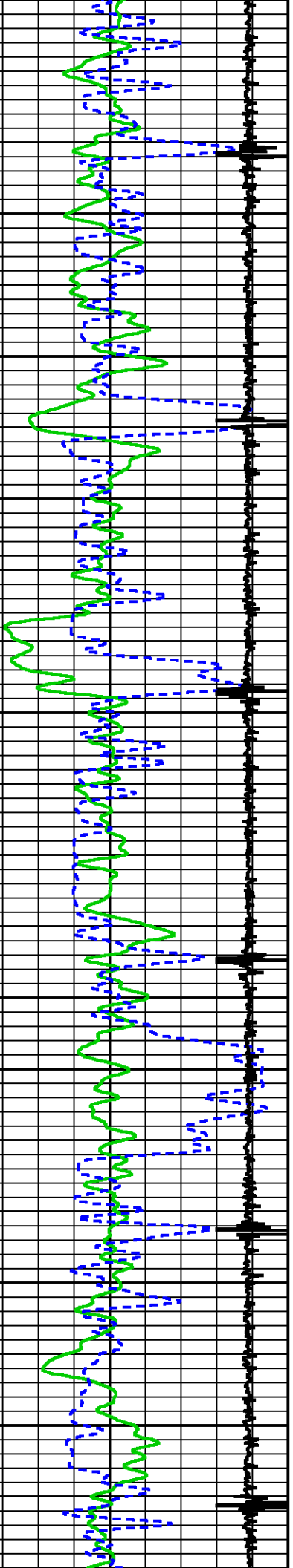

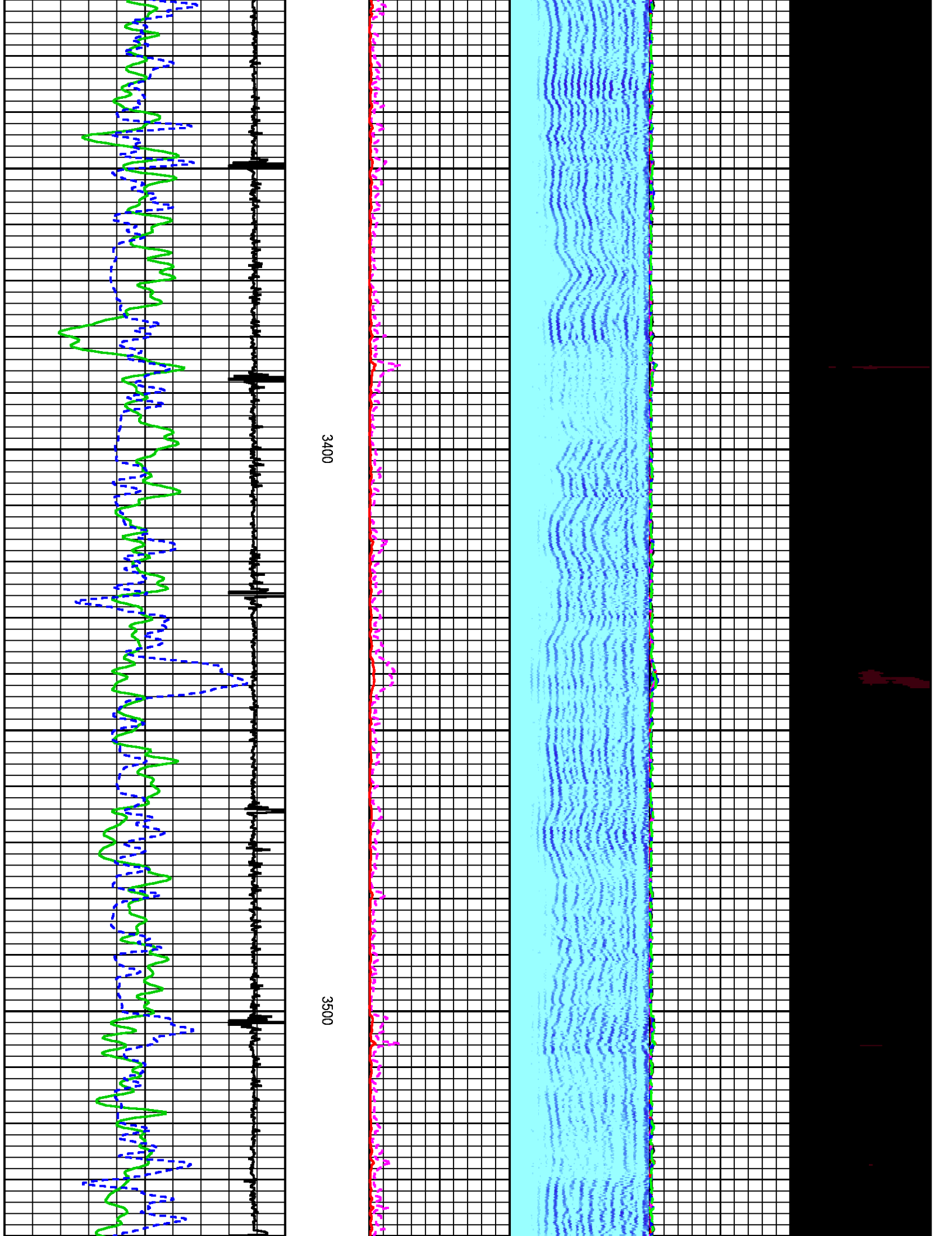

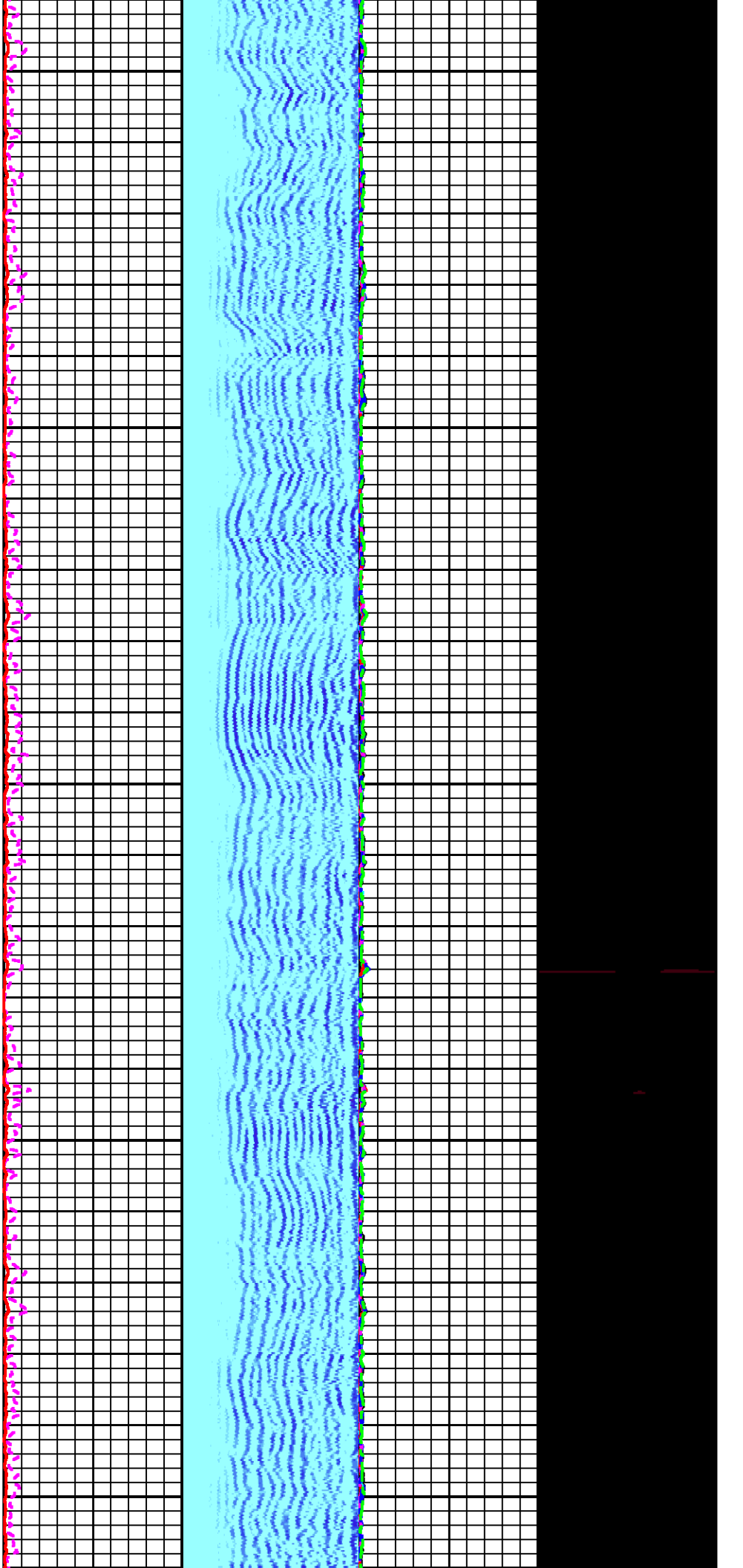

3600

3700

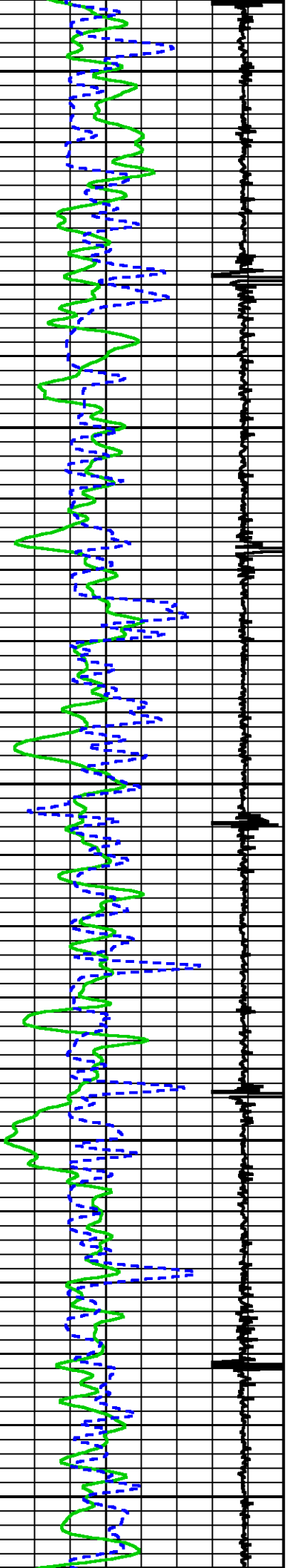

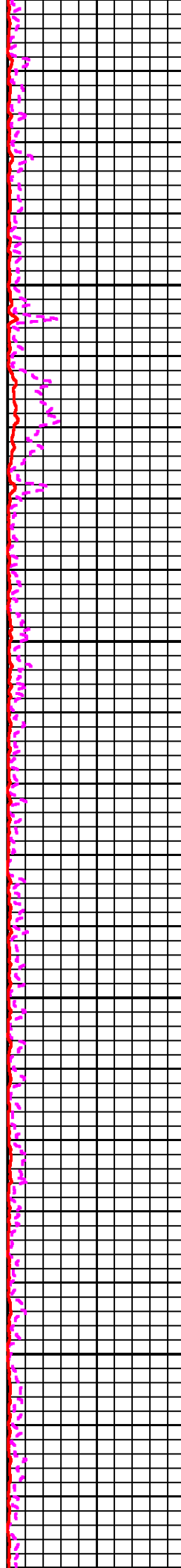
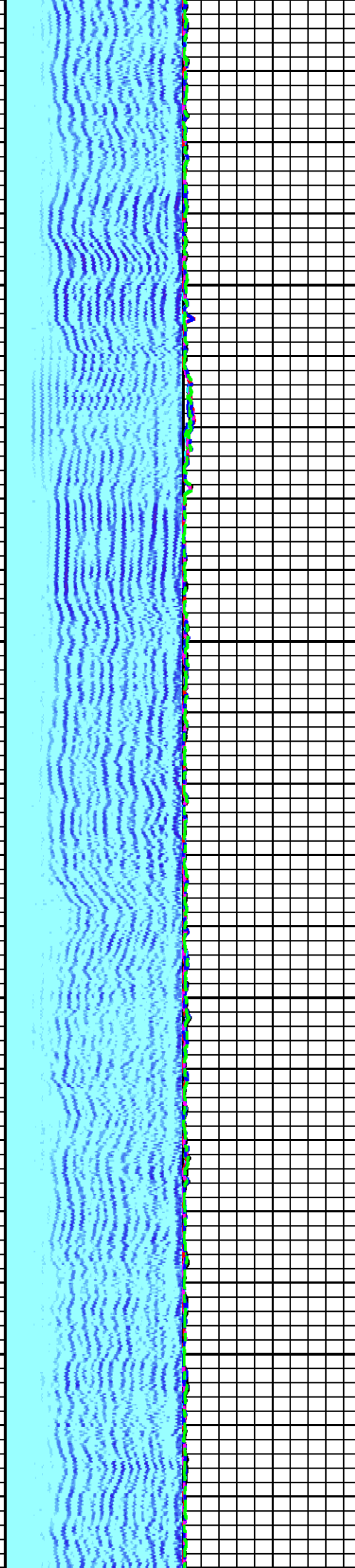

3800

3900

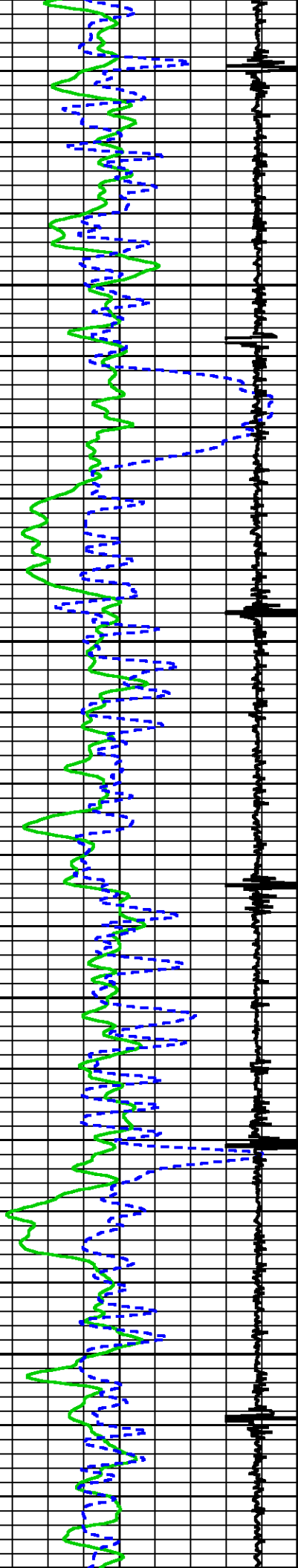

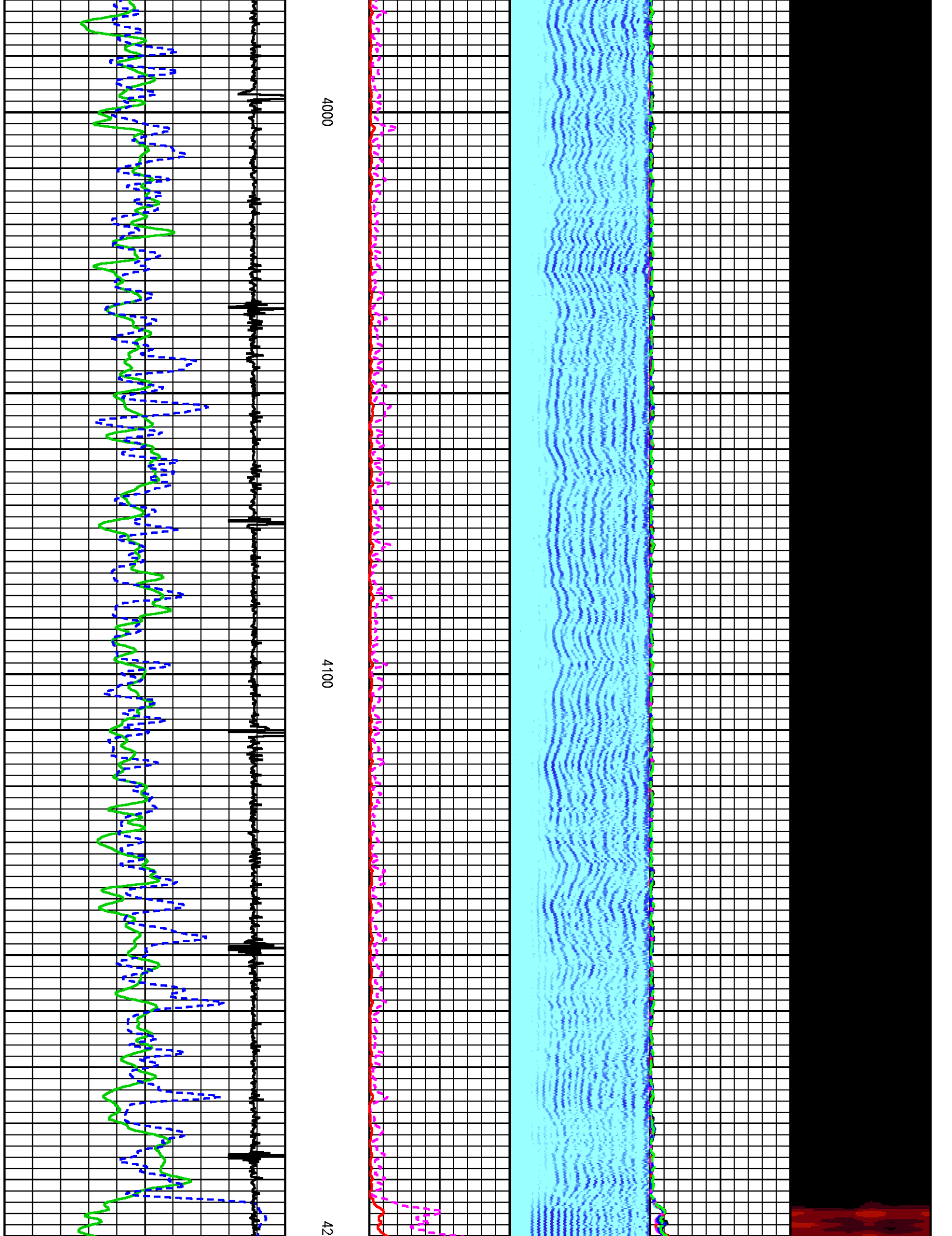

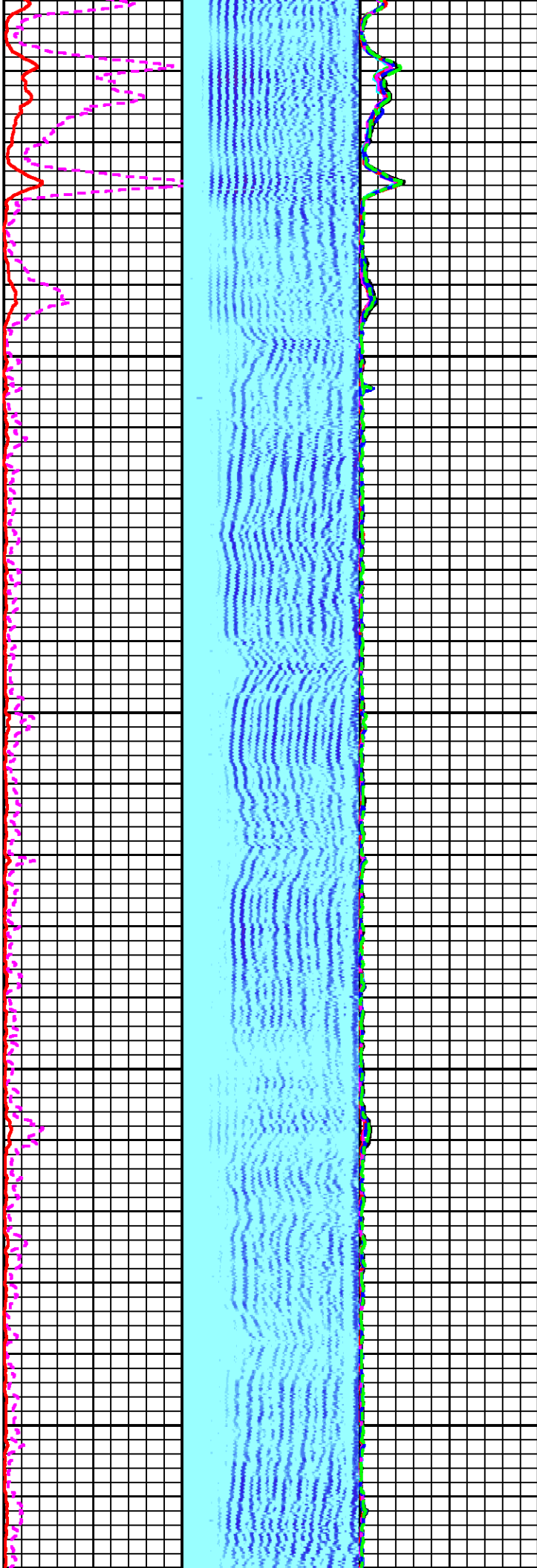
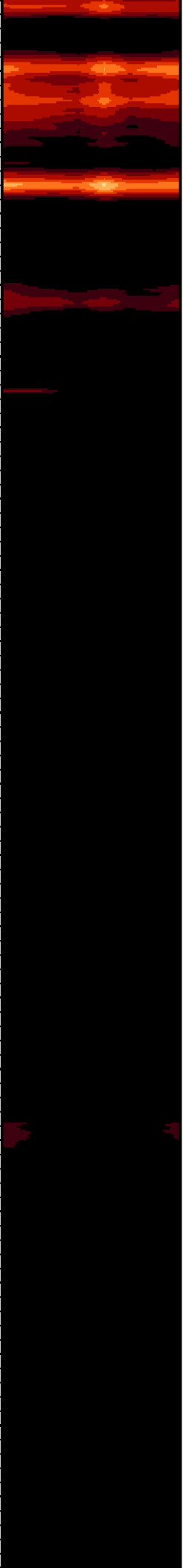

00

4300

4400

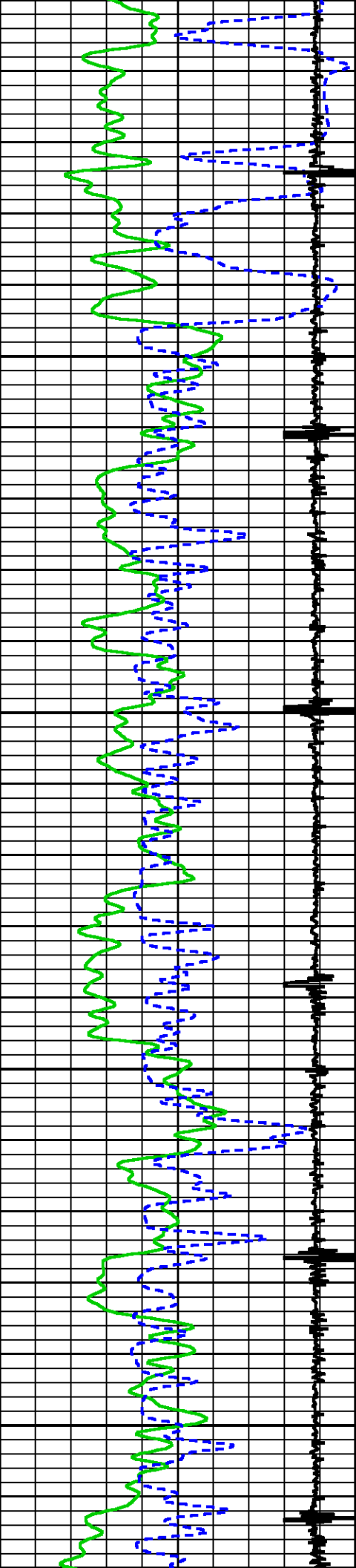

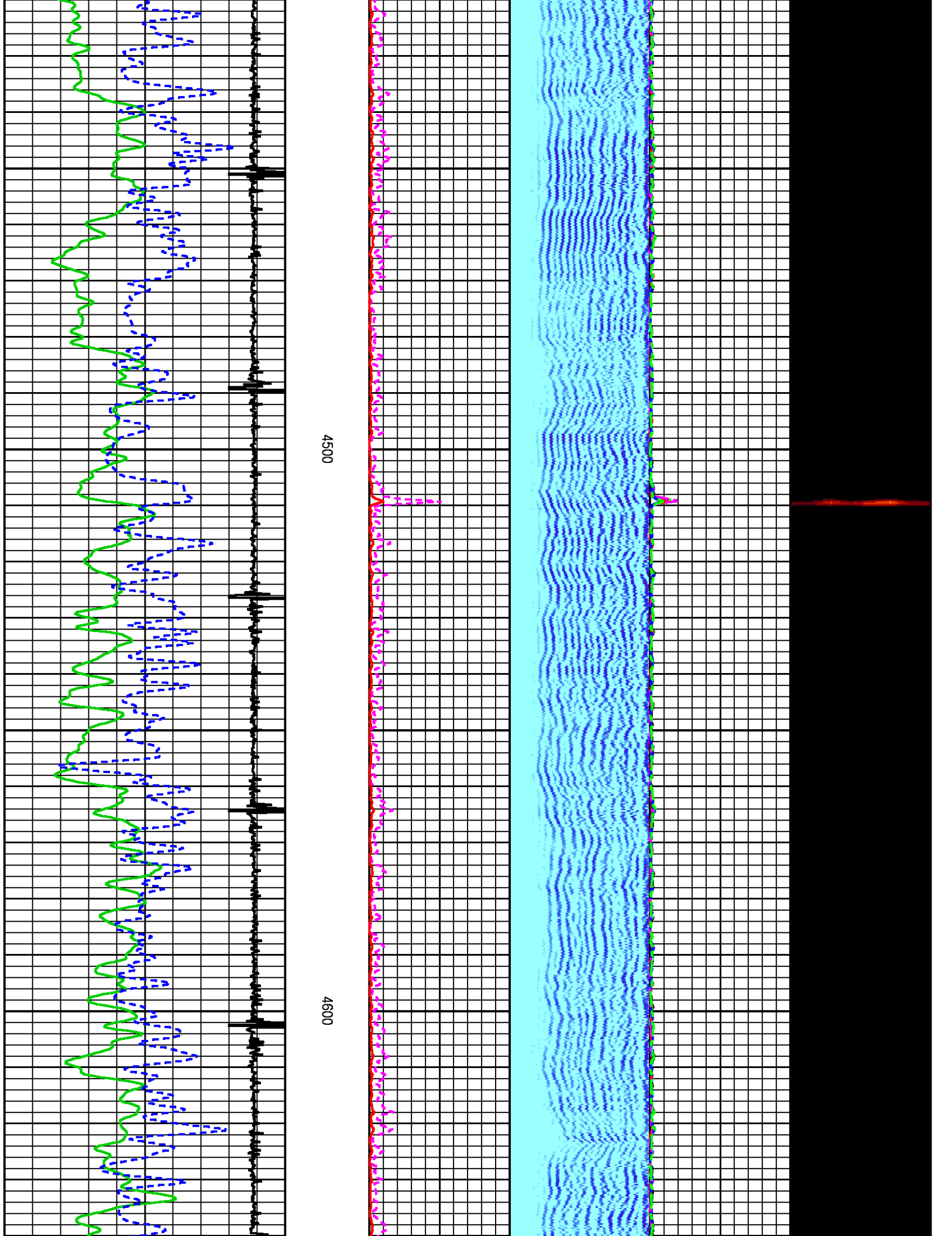

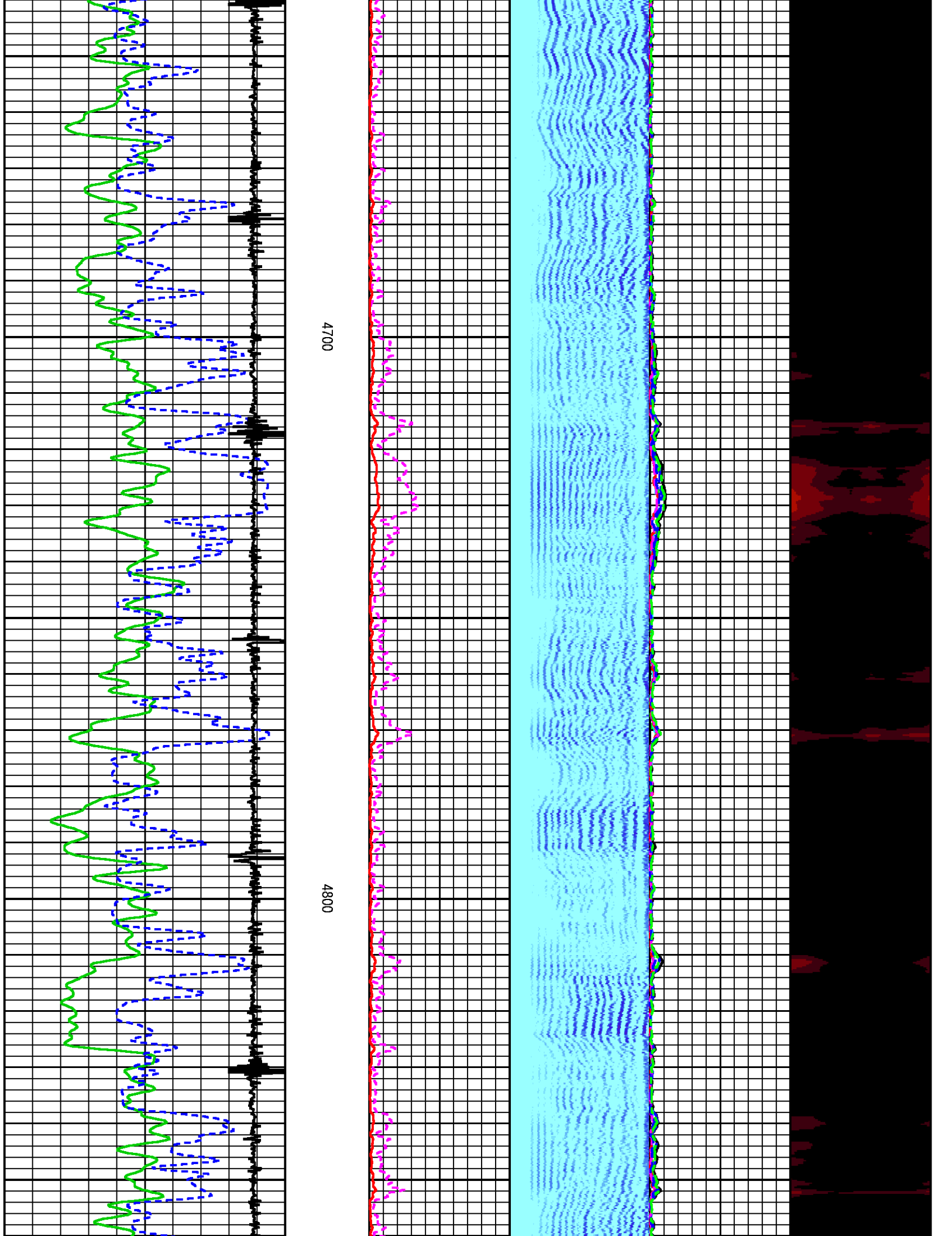

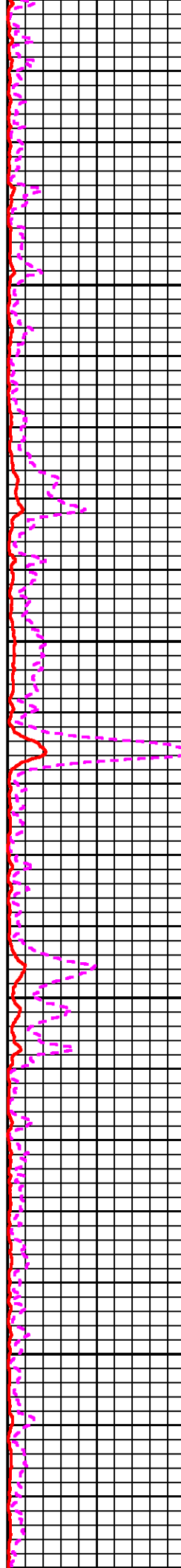
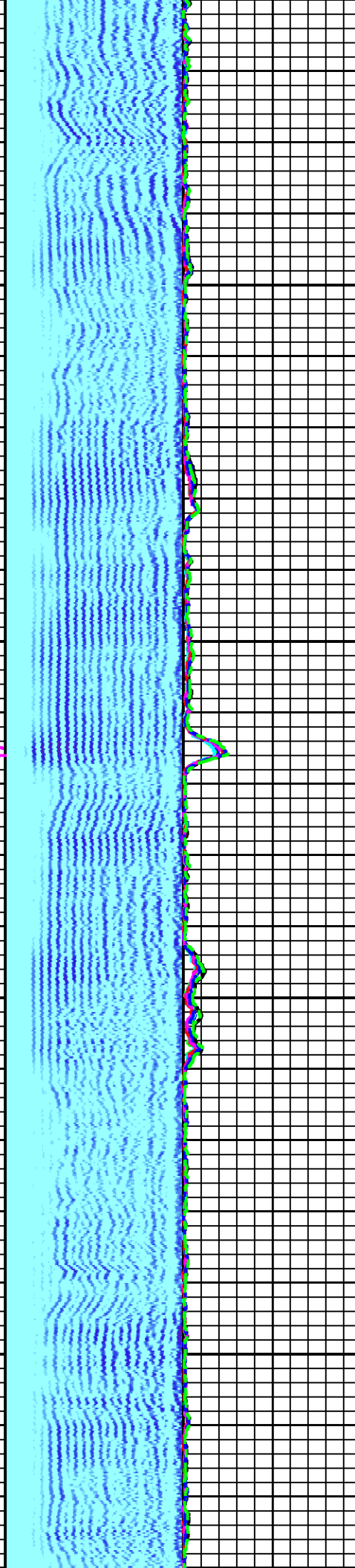
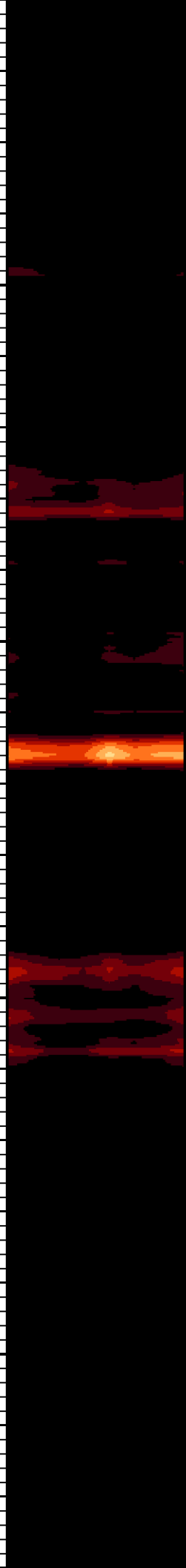

4900

5000

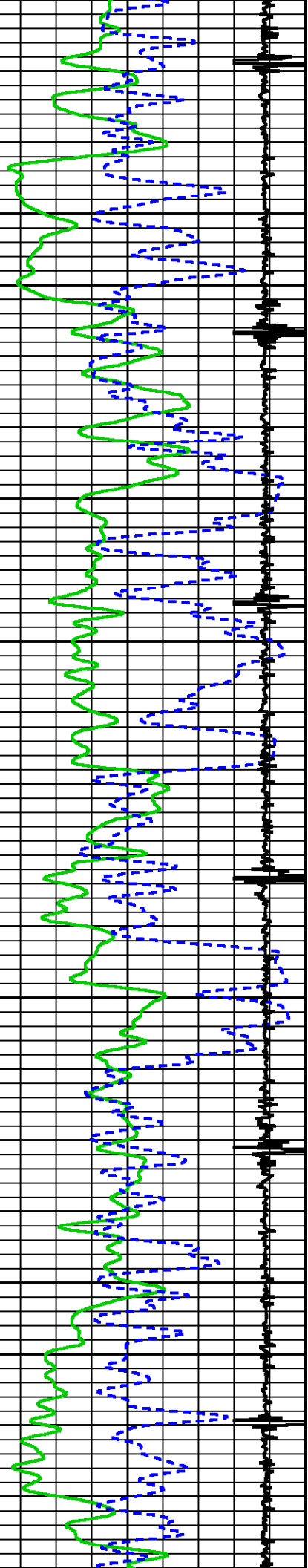

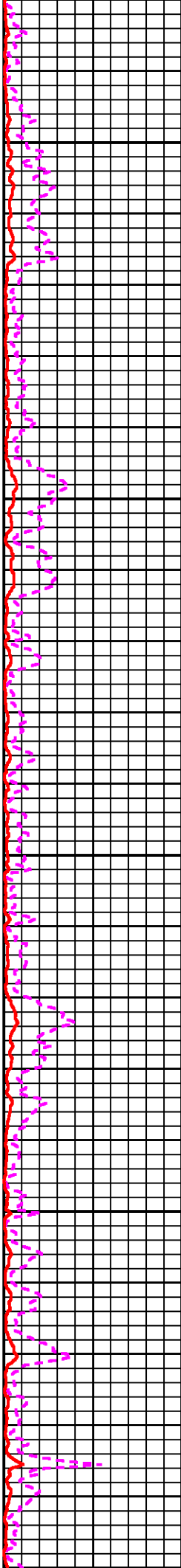
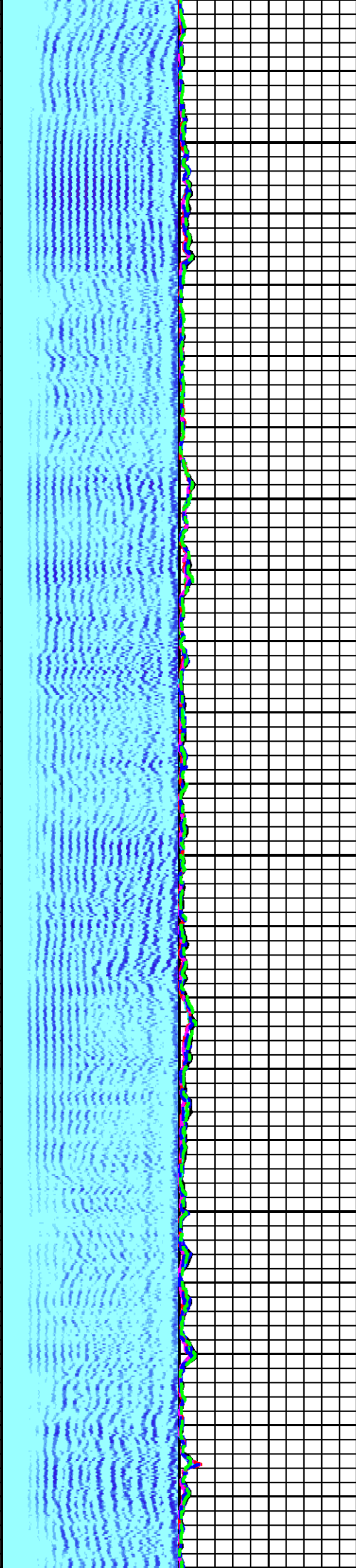
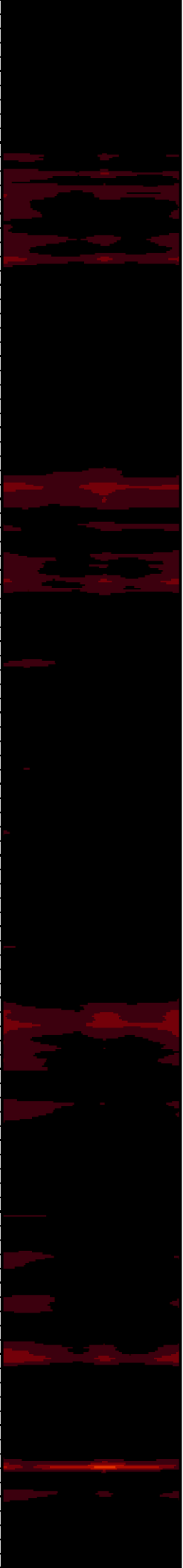

5100

5200

53

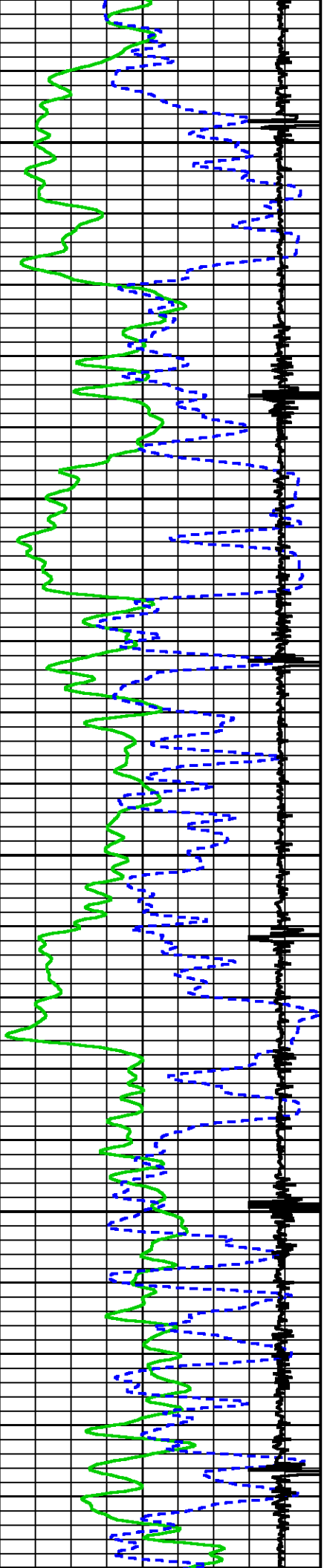

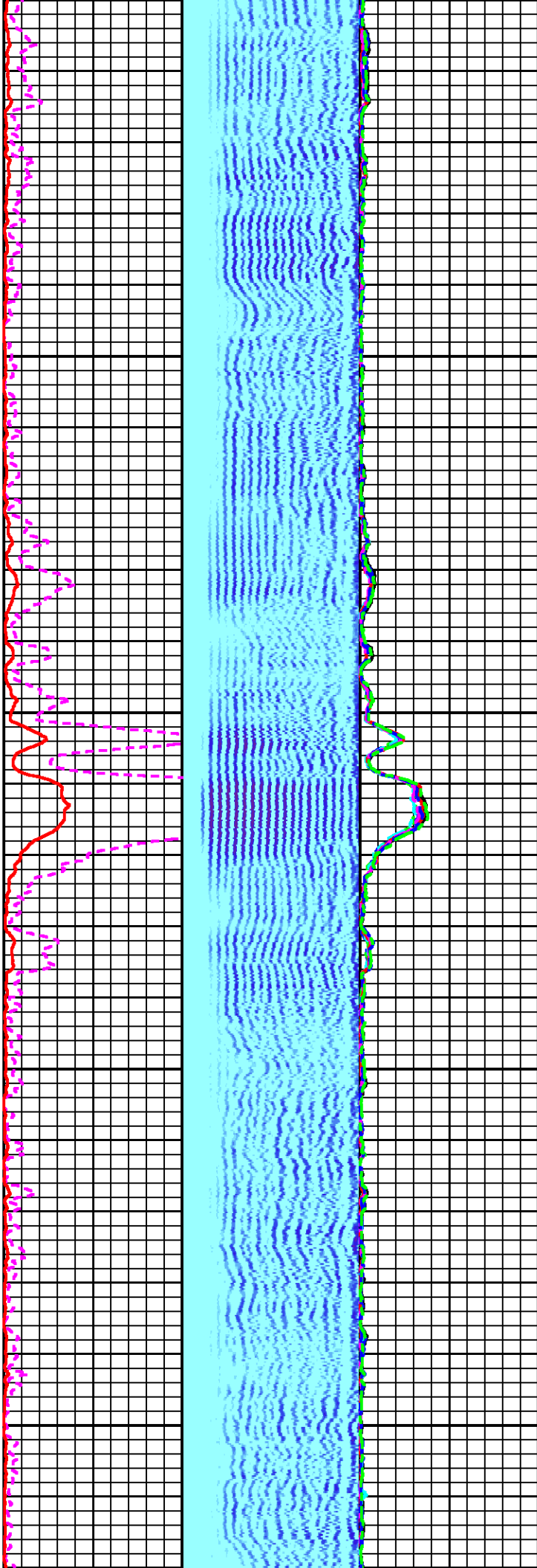
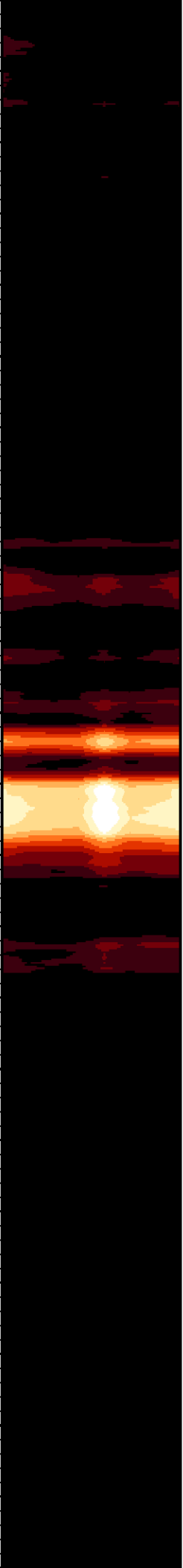

00

5400

5500

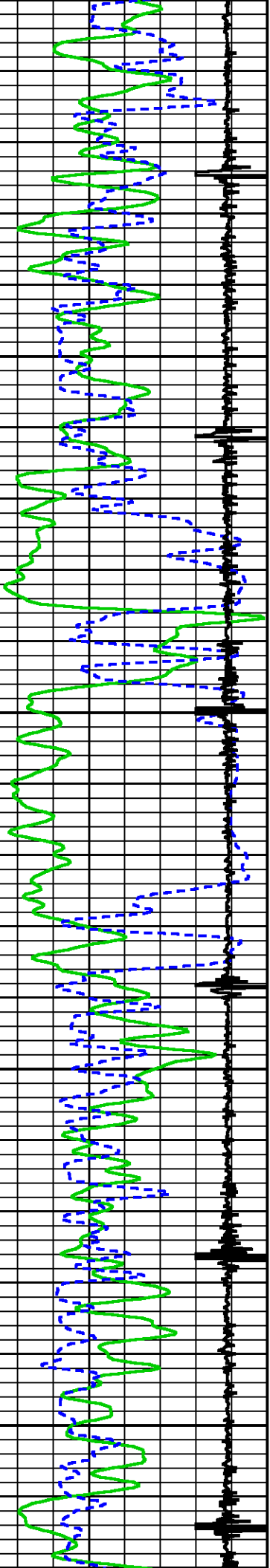

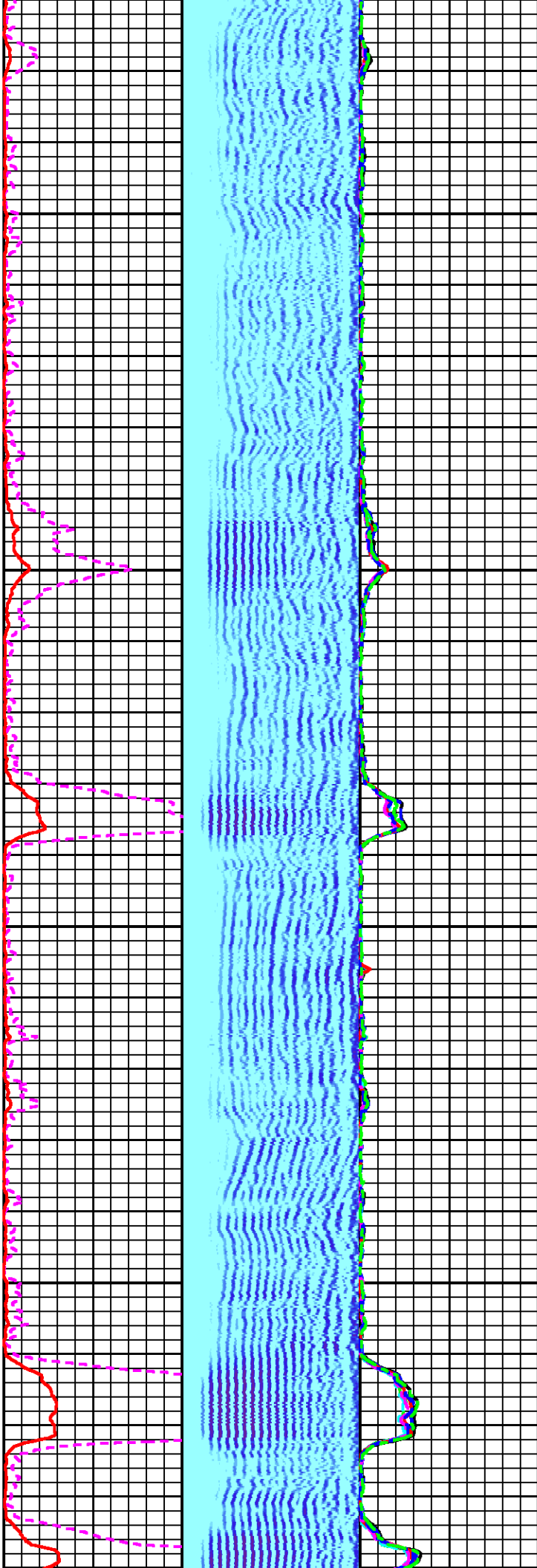
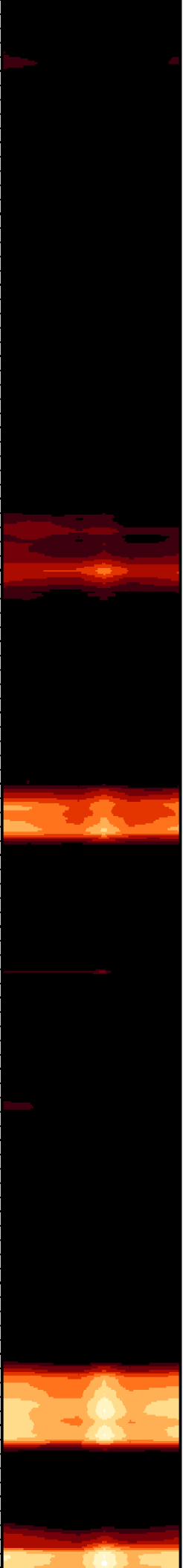

5600

5700

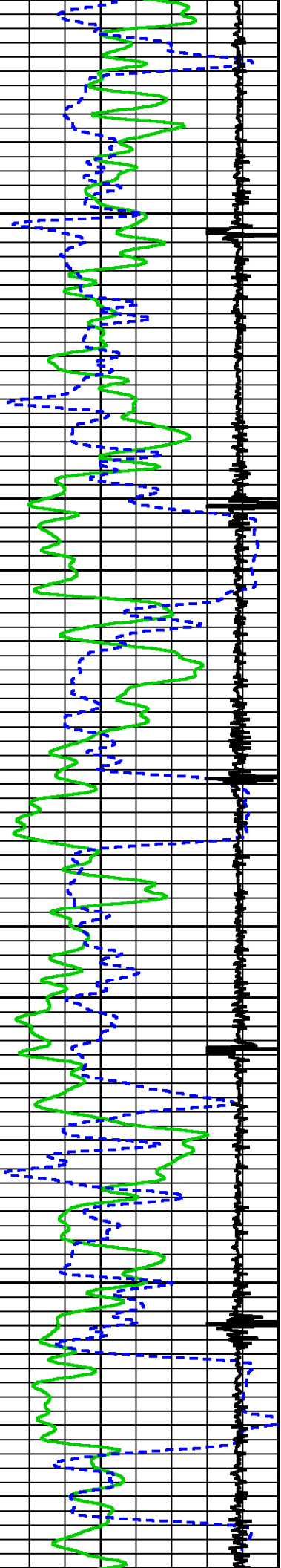

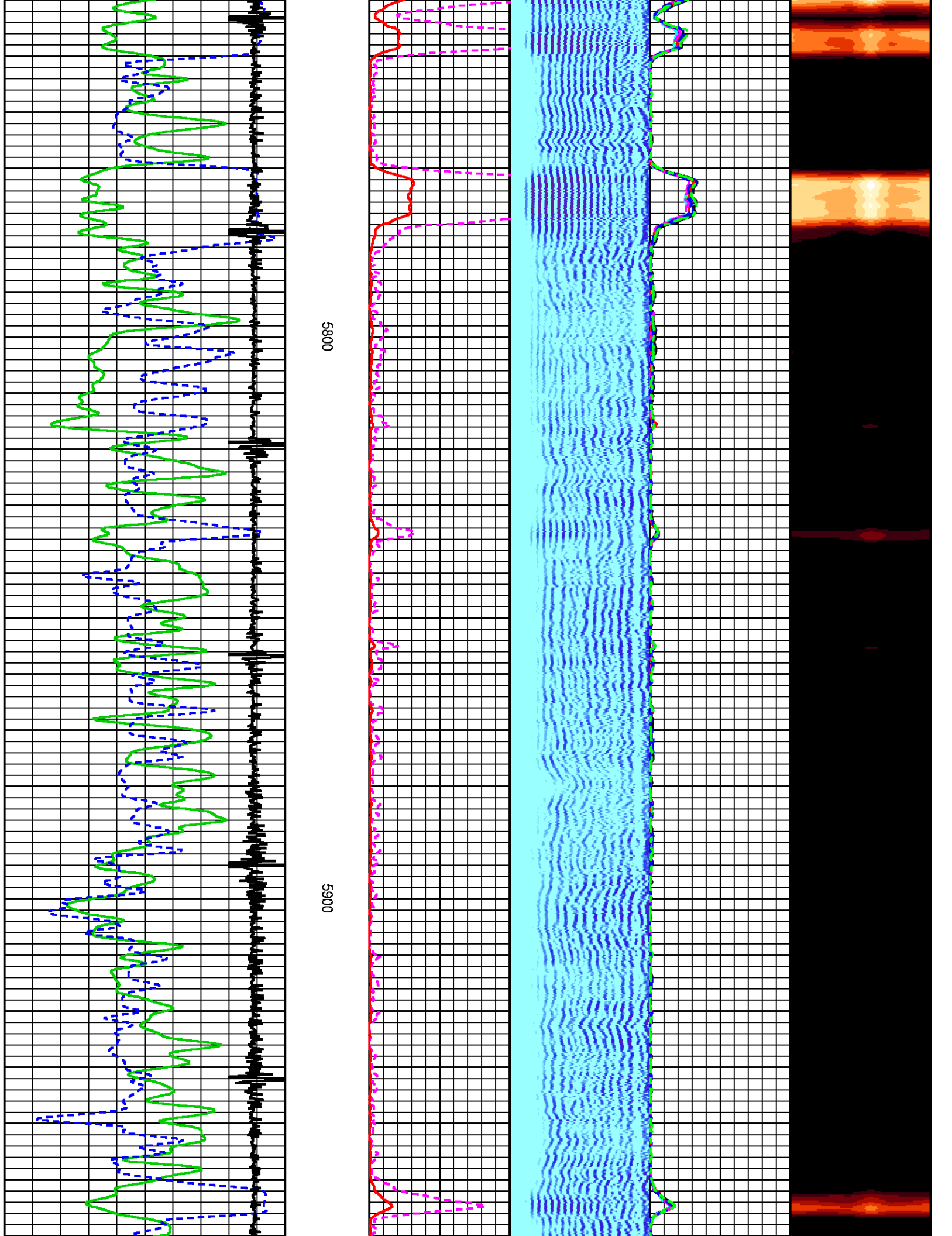

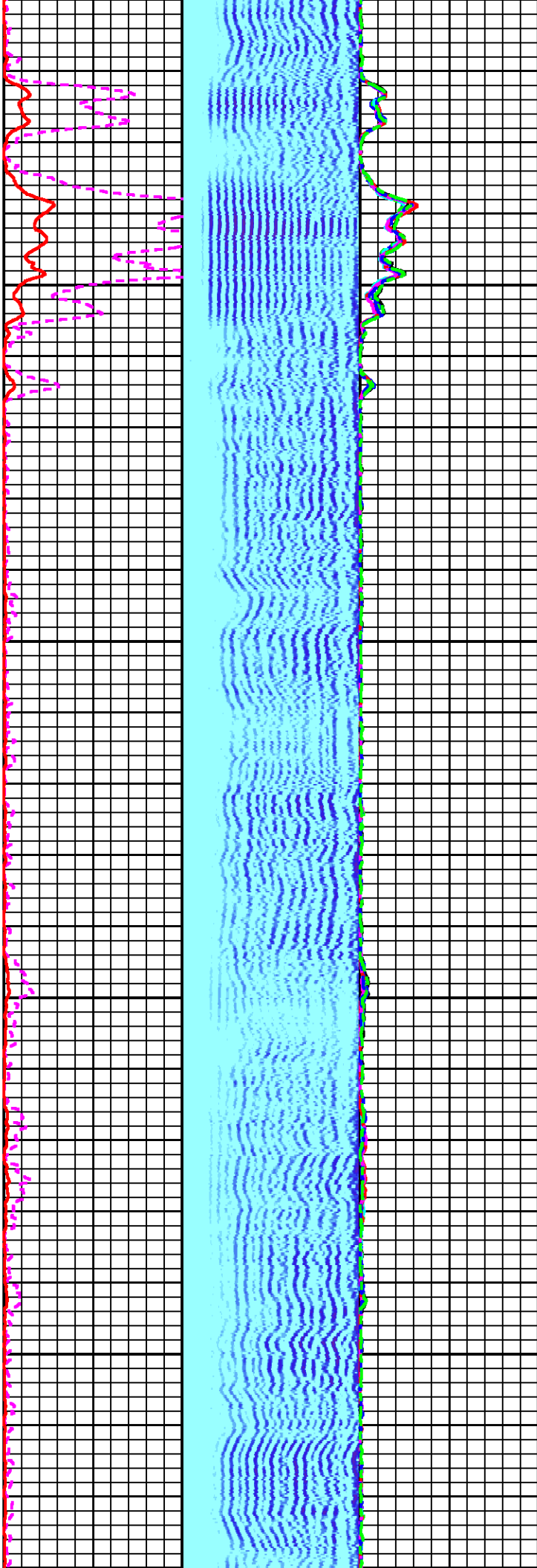
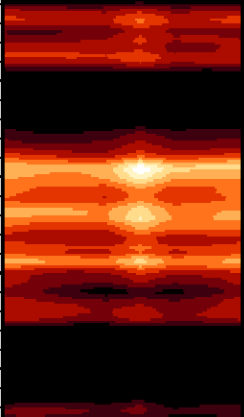

6000

6100

SHORT JOINT

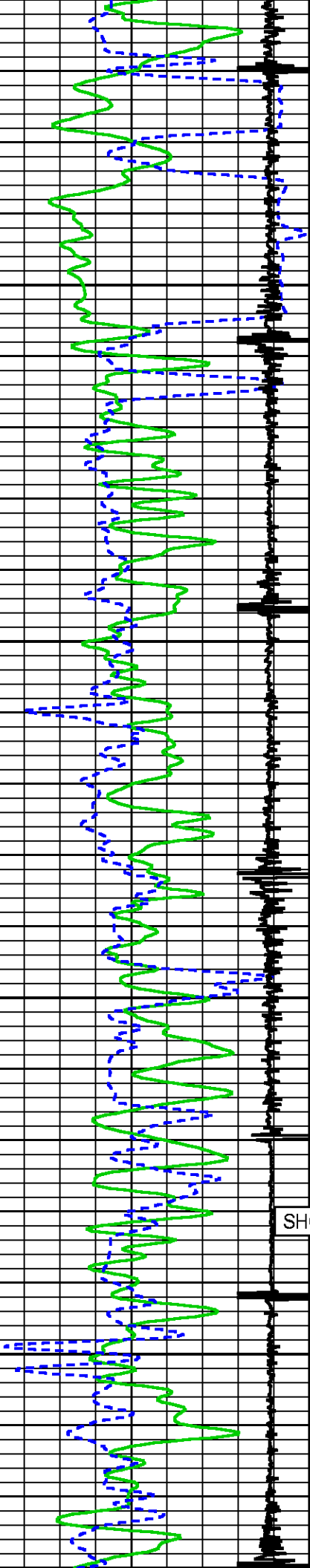

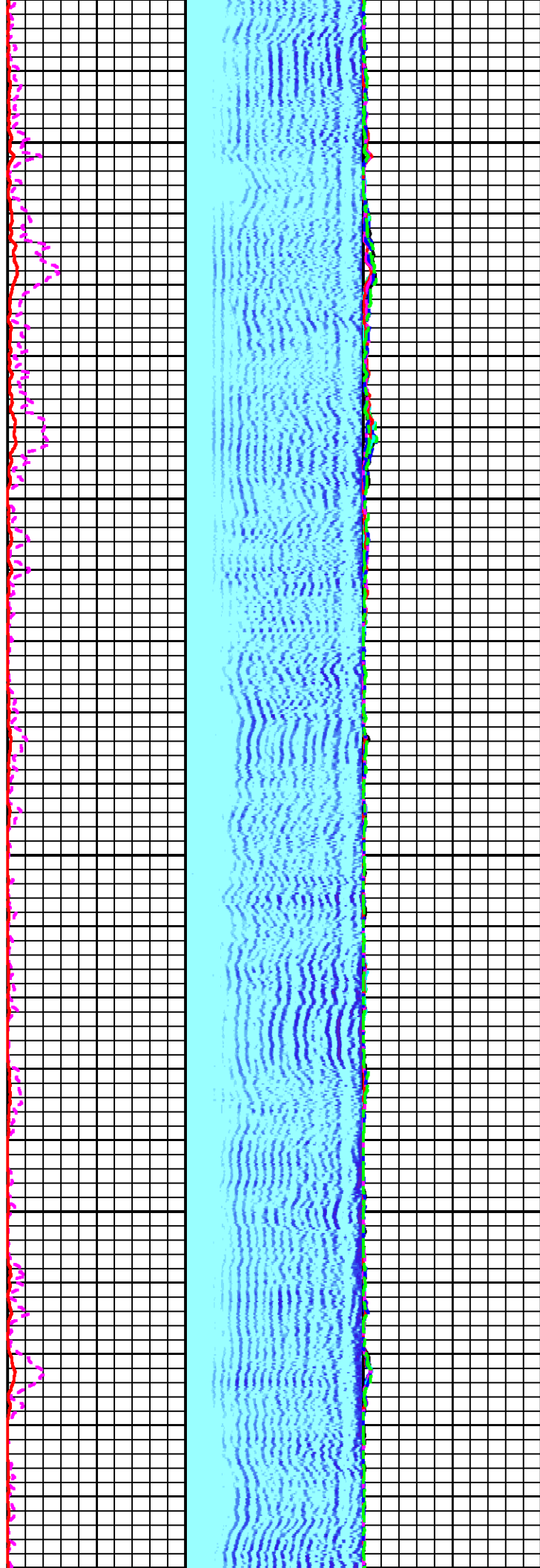

6200

6300

64

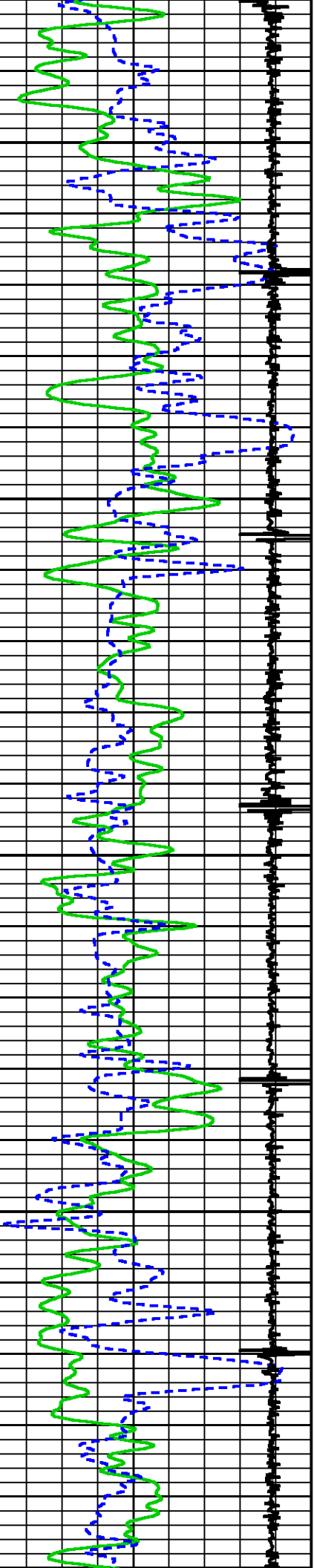

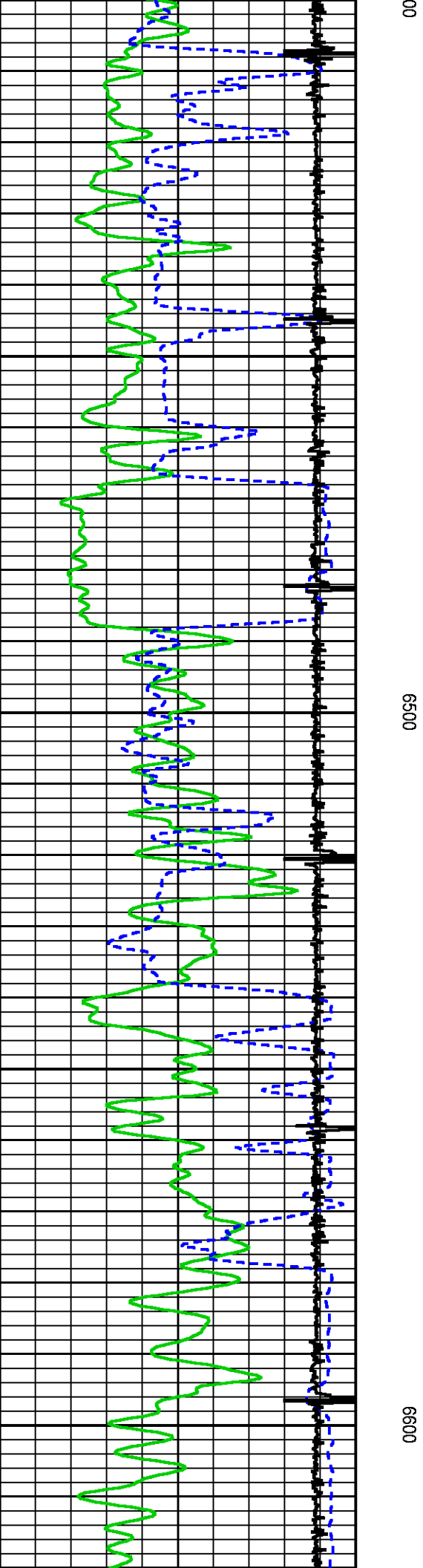
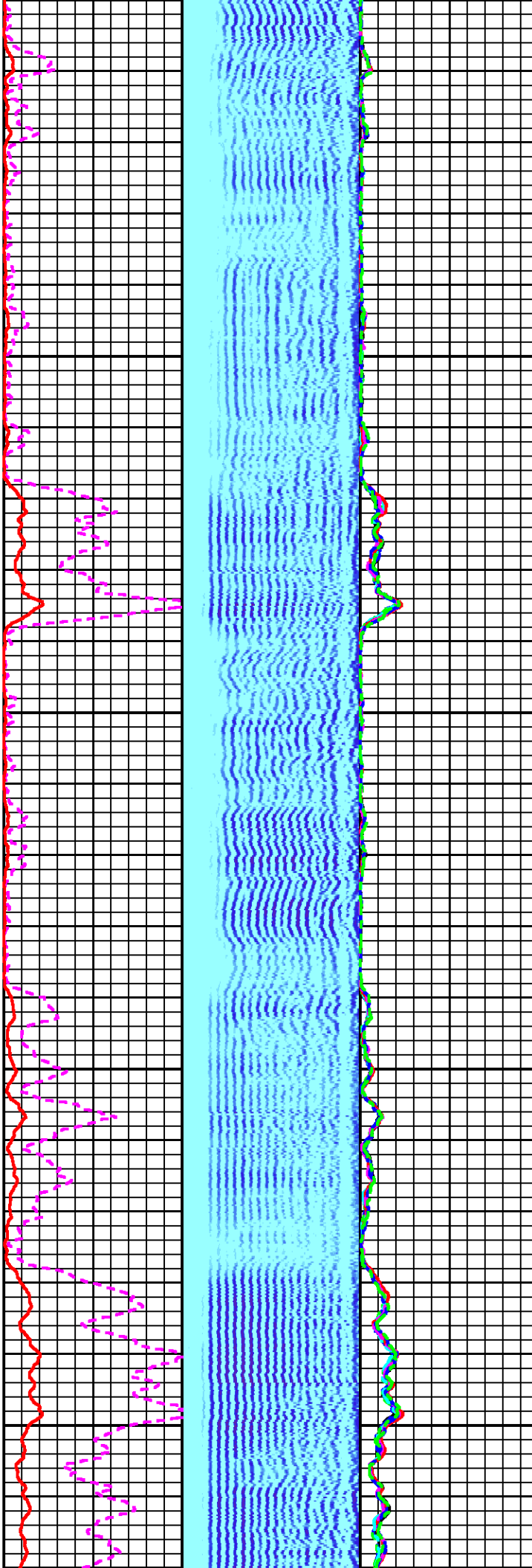
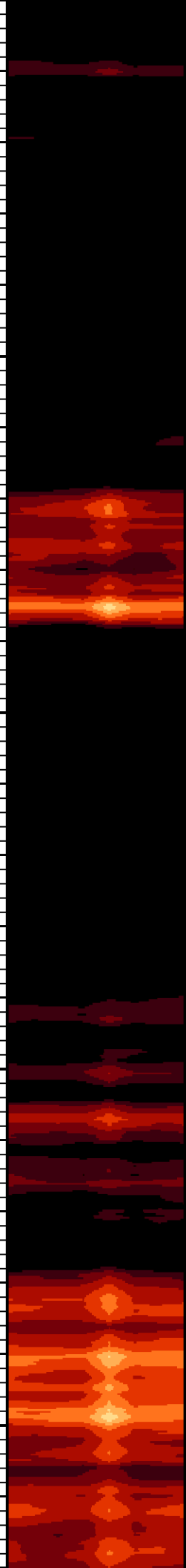

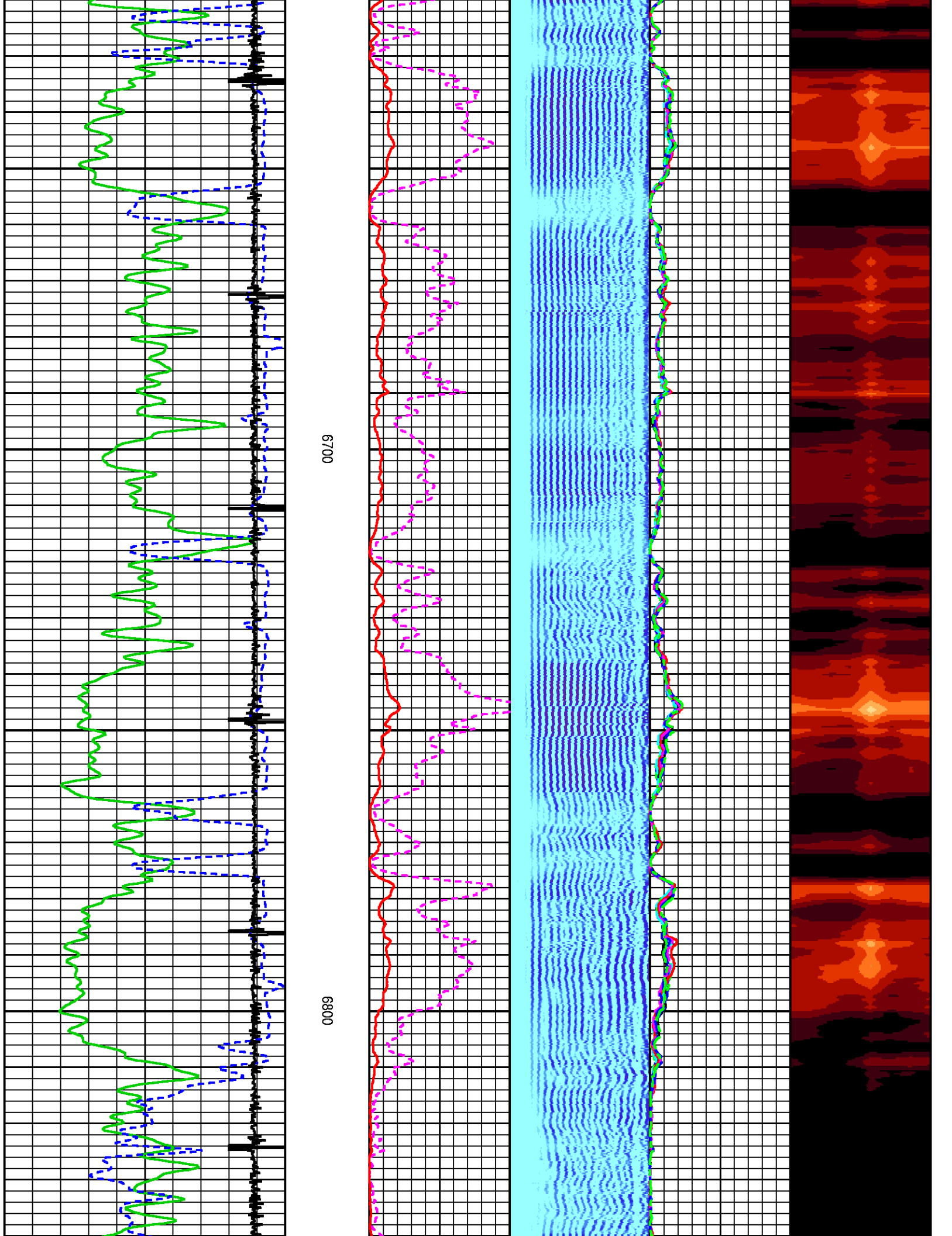

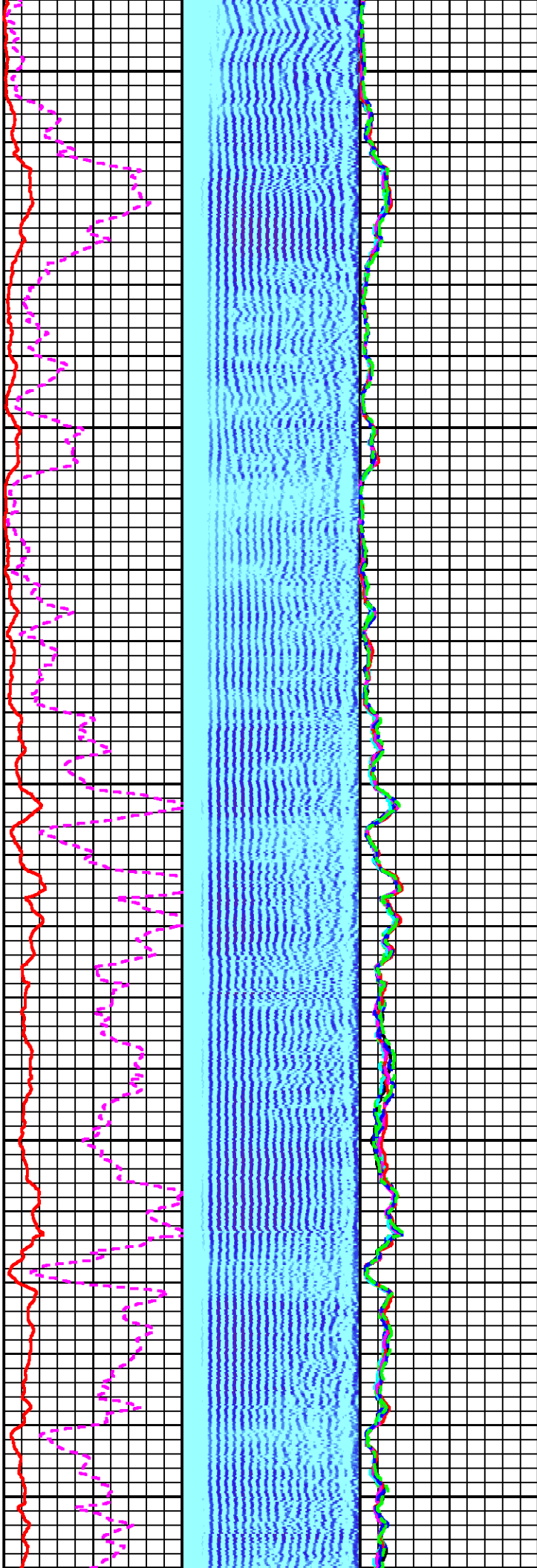
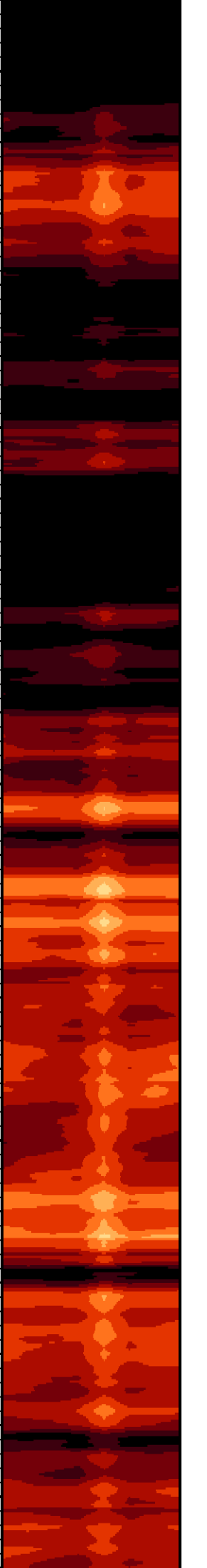

6900

7000

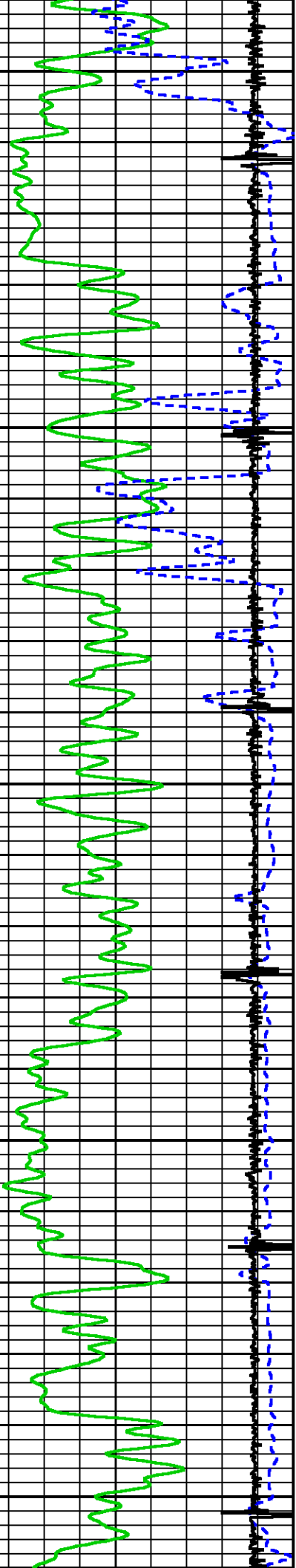

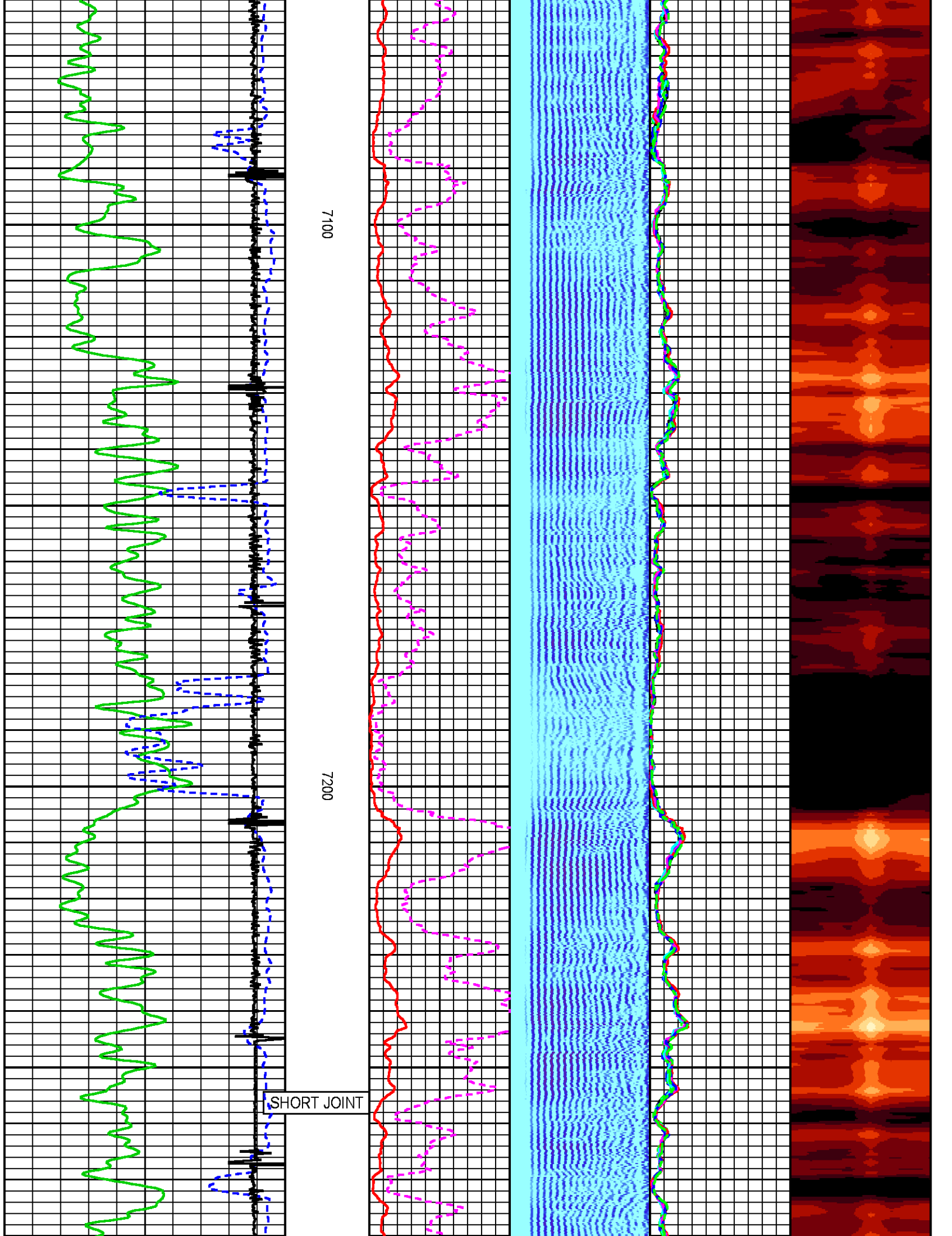

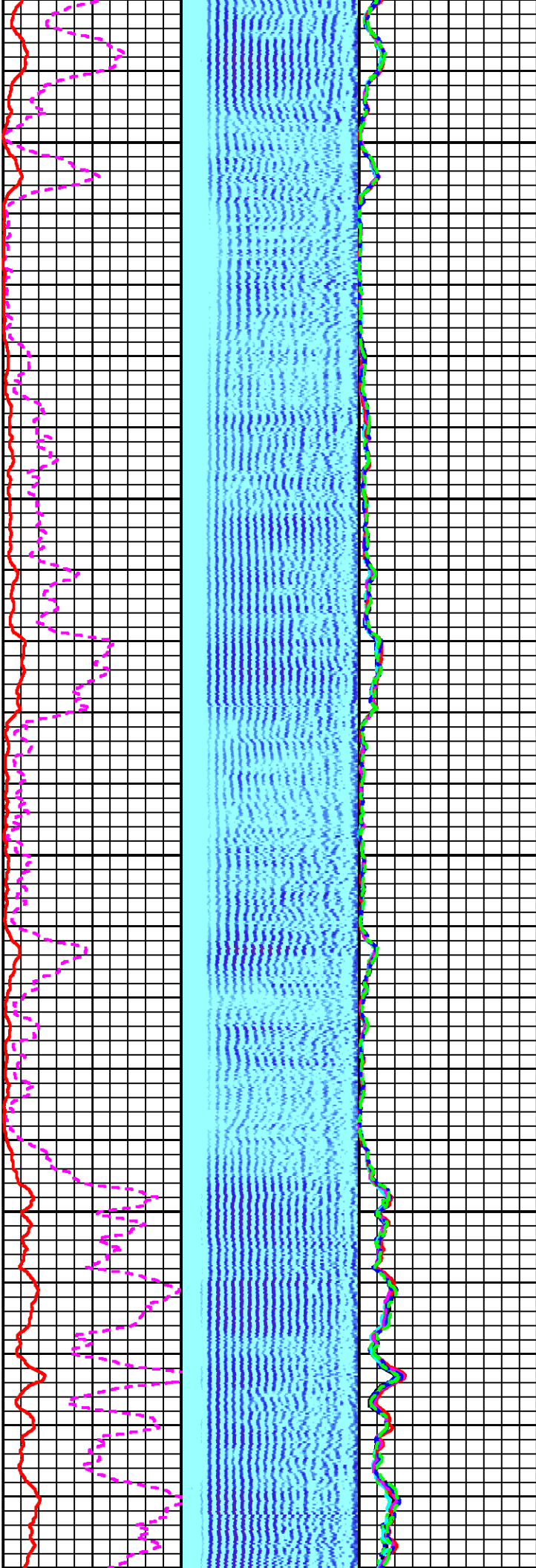

7300

7400

75

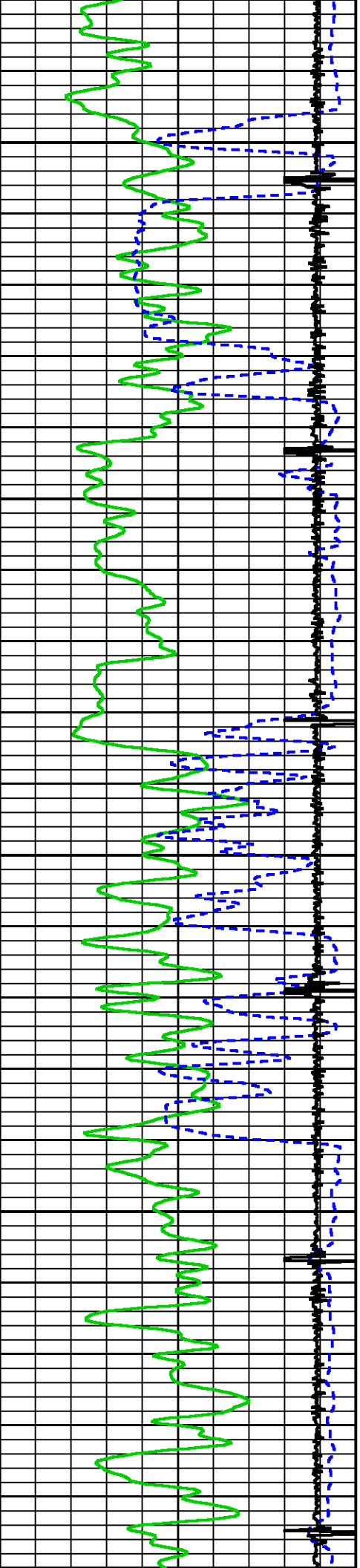

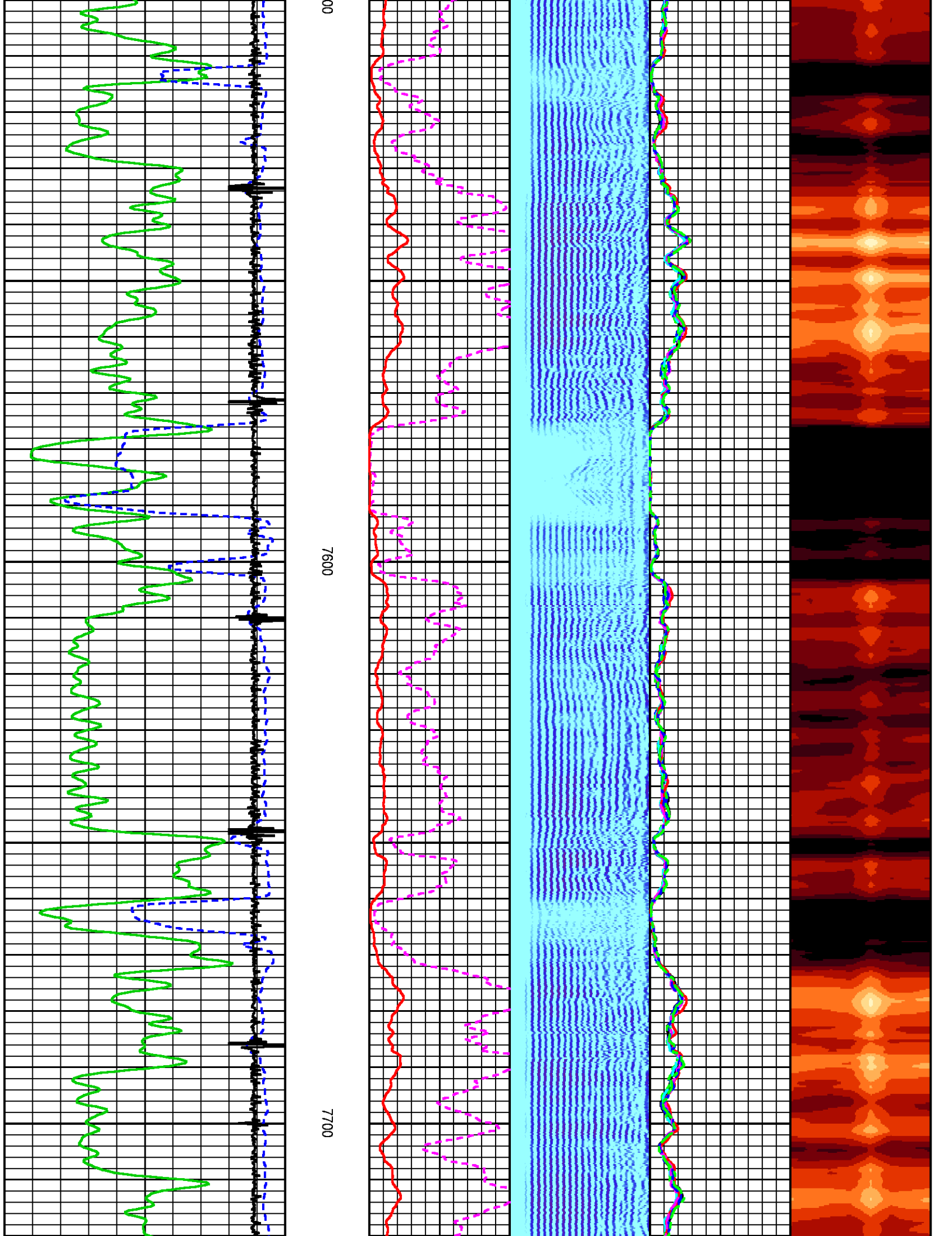

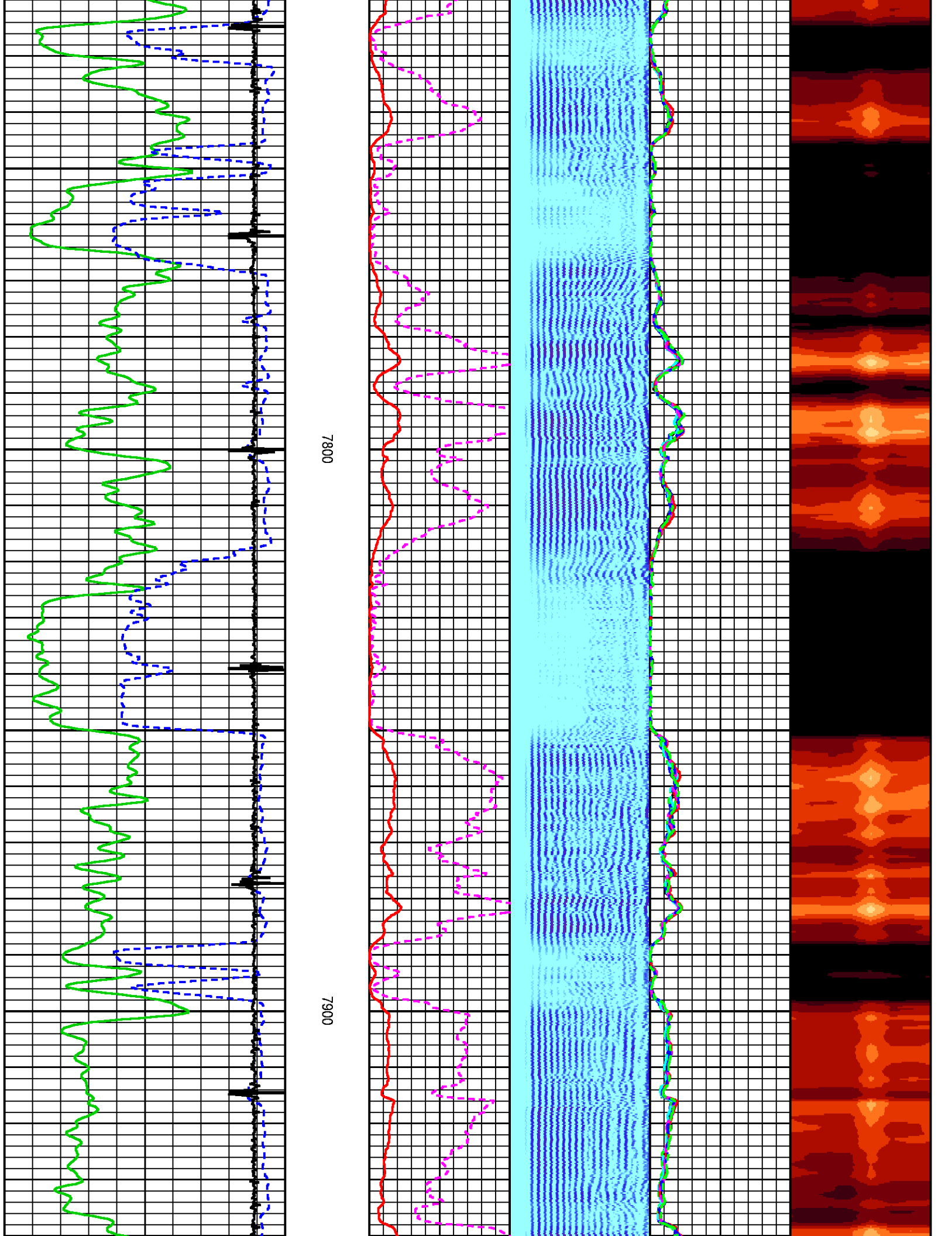

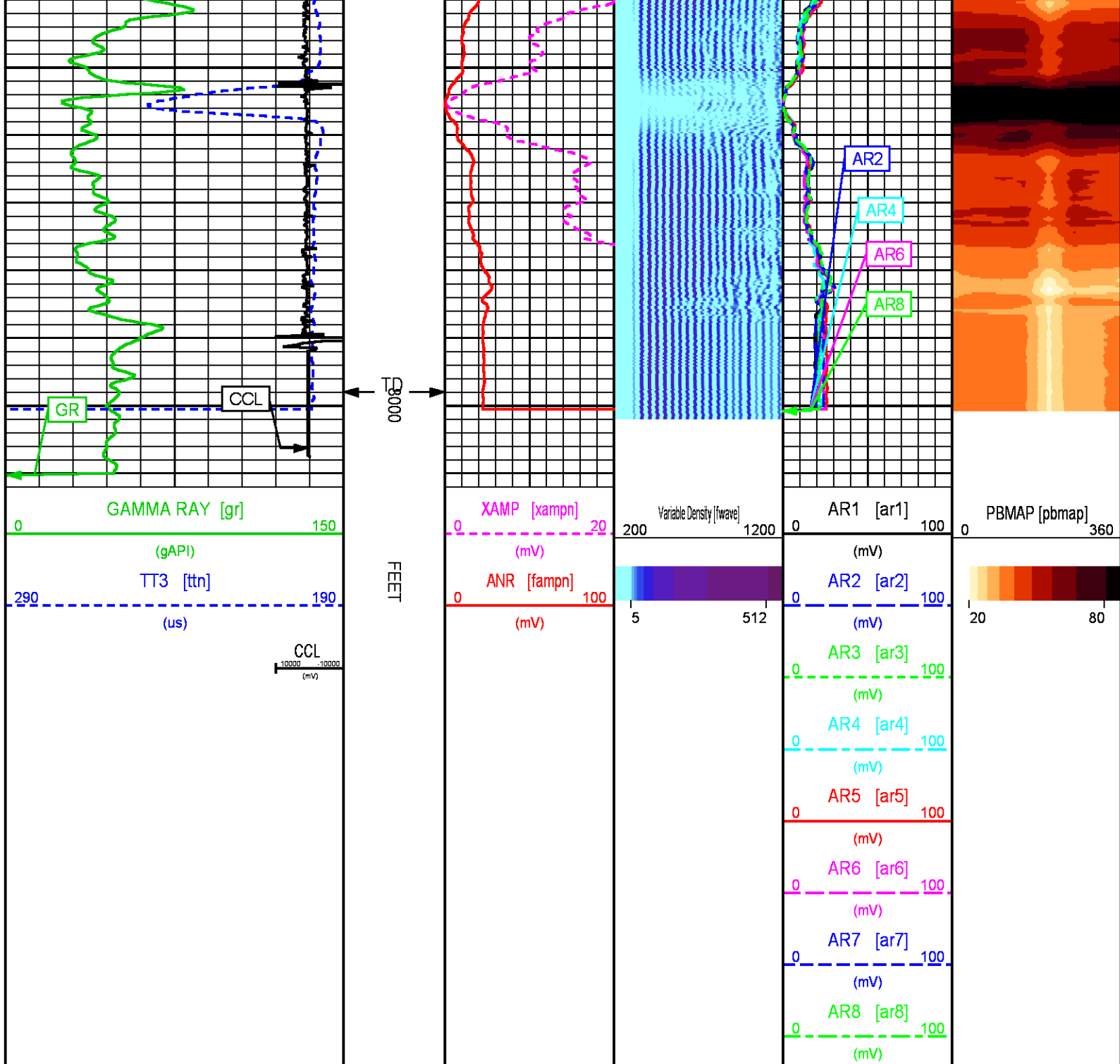

REPEAT PASS 0 PSI

ECLIPS 7.0w PC-ECLIPS General Release Rel 7.0w Fri Jun 09 11:02:06 Central Daylight Time 2017
Patches: 1

Plotted: Sat Nov 04 18:54:25 2017

PARAMETER AND FILTER SUMMARY REPORT

FILE: C:\dat1a\LARAMIE BRUTON 30 05E\p012a01.prm

SYMMETRIC FILTER					
MEASUREMENT TYPE	PARAMETER	VALUE	UNITS	INTERVAL (ft)	
GR	FILTER ()	medium (1)		TOP	BOTTOM
AMPLITUDE	FILTER ()	light (2a)		"	"
TRAVEL TIME	FILTER ()	medium (1)		"	"

RAL CCL PROCESSING					
MEASUREMENT TYPE	PARAMETER	VALUE	UNITS	INTERVAL (ft)	
CCL FLOOR	CCL FLOOR	0.00		TOP	BOTTOM

ANALOG RAL PROCESSING					
MEASUREMENT TYPE	PARAMETER	VALUE	UNITS	INTERVAL (ft)	
AMPLITUDE WINDOW (NEAR)	AMP WINDOW START (fgp1*)	185	us	TOP	BOTTOM
	AMP WINDOW START (fgp2*)	185	us	"	"
	AMP WINDOW START (fgp3*)	185	us	"	"
	AMP WINDOW START (fgp4*)	185	us	"	"
	AMP WINDOW START (fgp5*)	185	us	"	"
	AMP WINDOW START (fgp6*)	185	us	"	"
	AMP WINDOW START (fgp7*)	185	us	"	"
	AMP WINDOW START (fgp8*)	185	us	"	"
	AMP WINDOW START (fgpn*)	185	us	"	"
TRAVEL TIME WINDOW (NEAR)	AMP WINDOW LENGTH	30	us	"	"
	TT WINDOW START (ttn*)	160	us	"	"
	TT WINDOW LENGTH	500	us	"	"
	FIRST BRK THRESHOLD (ttn*)	2	mV	"	"
RAL CASING PARAMETERS	PPT NEAR	200.391	us	"	"
RAL TOOL DELAY	TOOL DELAY (str1*)	-69	us	"	"
	TOOL DELAY (str2*)	-69	us	"	"
	TOOL DELAY (str3*)	-69	us	"	"
	TOOL DELAY (str4*)	-69	us	"	"
	TOOL DELAY (str5*)	-69	us	"	"
	TOOL DELAY (str6*)	-69	us	"	"
	TOOL DELAY (str7*)	-69	us	"	"
	TOOL DELAY (str8*)	-69	us	"	"
BASELINE NOISE (NEAR)	TOOL DELAY (strn*)	-69	us	"	"
	NOISE WINDOW START	125	us	"	"
	NOISE WINDOW LENGTH	25	us	"	"

PERCENT BOND CEMENT MAP					
MEASUREMENT TYPE	PARAMETER	VALUE	UNITS	INTERVAL (ft)	
RAL FREE PIPE AMPLITUDE	FREE AMP REC 1	80	mV	TOP	BOTTOM
	FREE AMP REC 2	80	mV	"	"
	FREE AMP REC 3	80	mV	"	"
	FREE AMP REC 4	80	mV	"	"
	FREE AMP REC 5	80	mV	"	"
	FREE AMP REC 6	80	mV	"	"
	FREE AMP REC 7	80	mV	"	"
	FREE AMP REC 8	80	mV	"	"
RAL FULL BOND AMPLITUDE	FULL BOND AMP REC 1	2	mV	"	"
	FULL BOND AMP REC 2	2	mV	"	"
	FULL BOND AMP REC 3	2	mV	"	"
	FULL BOND AMP REC 4	2	mV	"	"
	FULL BOND AMP REC 5	2	mV	"	"
	FULL BOND AMP REC 6	2	mV	"	"
	FULL BOND AMP REC 7	2	mV	"	"
	FULL BOND AMP REC 8	2	mV	"	"

CURVE DESCRIPTION REPORT		
CURVE NAME	CREATION DATE	CURVE DESCRIPTION
F1:AR1	N/A	FIXED GATE AMPLITUDE T-R1
F1:AR2	N/A	FIXED GATE AMPLITUDE T-R2
F1:AR3	N/A	FIXED GATE AMPLITUDE T-R3
F1:AR4	N/A	FIXED GATE AMPLITUDE T-R4
F1:AR5	N/A	FIXED GATE AMPLITUDE T-R5
F1:AR6	N/A	FIXED GATE AMPLITUDE T-R6
F1:AR7	N/A	FIXED GATE AMPLITUDE T-R7

F1:AR7	N/A	FIXED GATE AMPLITUDE T-R7
F1:AR8	N/A	FIXED GATE AMPLITUDE T-R8
F1:CCL	N/A	CASING COLLAR LOCATOR
F1:FAMPN	N/A	FIXED GATE AMPLITUDE NEAR RECEIVER
F1:FWAVE	N/A	FAR WAVE FORM
F1:GR	N/A	GAMMA RAY
F1:PBMAP	N/A	PERCENT BOND CEMENT MAP
F1:TTN	N/A	TRAVELTIME FROM NEAR TRANSMITTER-RECEIVER
F1:XAMPN	N/A	FIXED GATE AMPLITUDE NEAR RECEIVER TIMES FIVE

CURVE MEASURE POINT OFFSET

CURVE	OFFSET (ft)	CURVE	OFFSET (ft)	CURVE	OFFSET (ft)	CURVE	OFFSET (ft)
AR1	-11.25	AR5	-11.25	CCL	-5.75	XAMPN	-11.25
AR2	-11.25	AR6	-11.25	FAMPN	-11.25		
AR3	-11.25	AR7	-11.25	GR	-1.75		
AR4	-11.25	AR8	-11.25	TTN	-11.25		

Presentation : BHIH2LZZF2:C:\dat1a\LARAMIE_BRUTON_30_05E\LARAMIE_RAL+RAL_RPT_05E.fvpdf [5"/100' Scale]
Plot Interval : 7667.5 - 7984.25 Feet

Data File 1 : F1 : BHIH2LZZF2:C:\dat1a\LARAMIE_BRUTON_30_05E\LAL_RPT_05E.xtf
Created On : N/A
Company : LARAMIE ENERGY LLC
Well : BRUTON 30-05E
Field : VEGA
File Interval : 7666.5 - 7985.5 Feet
OCT : p012g

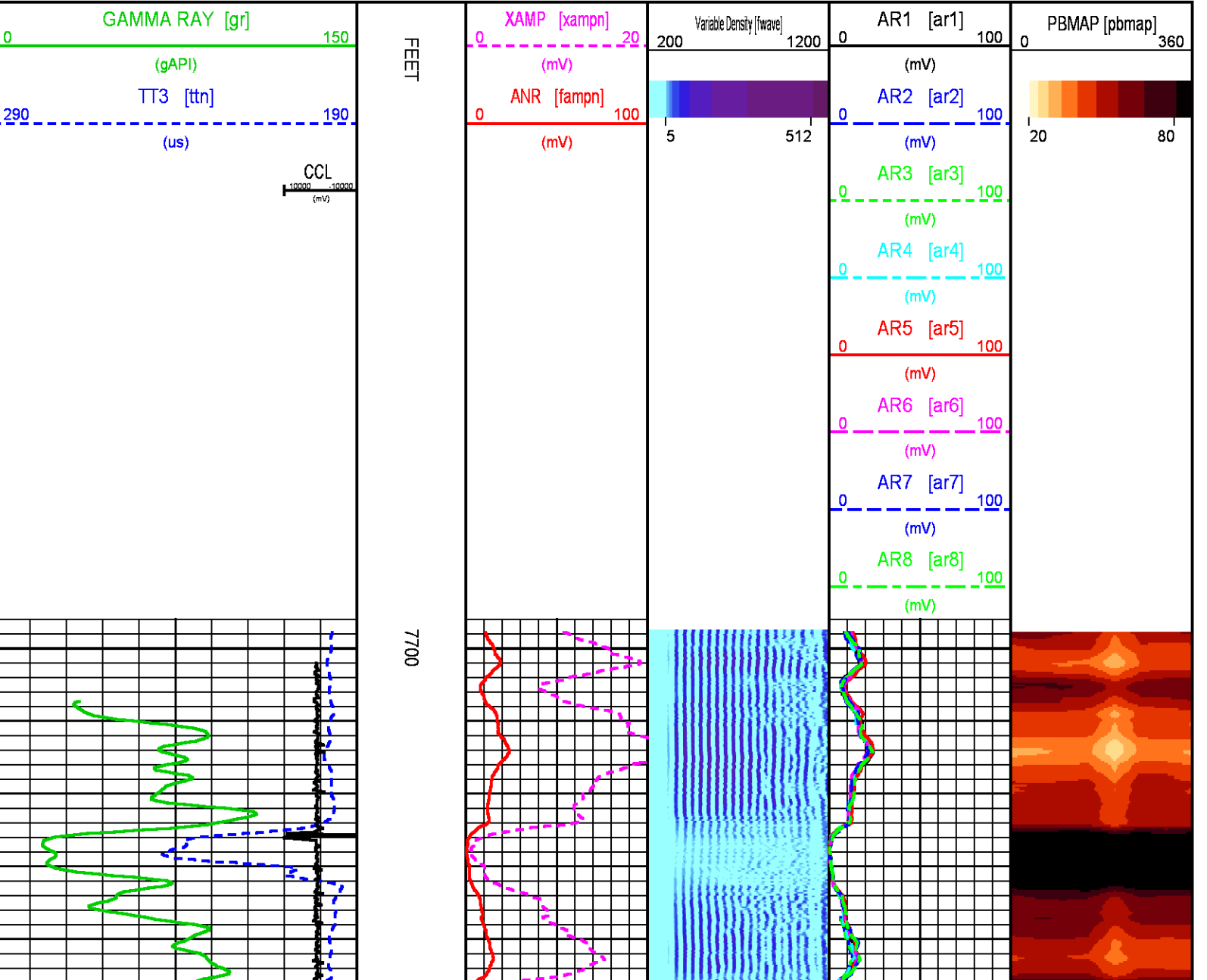

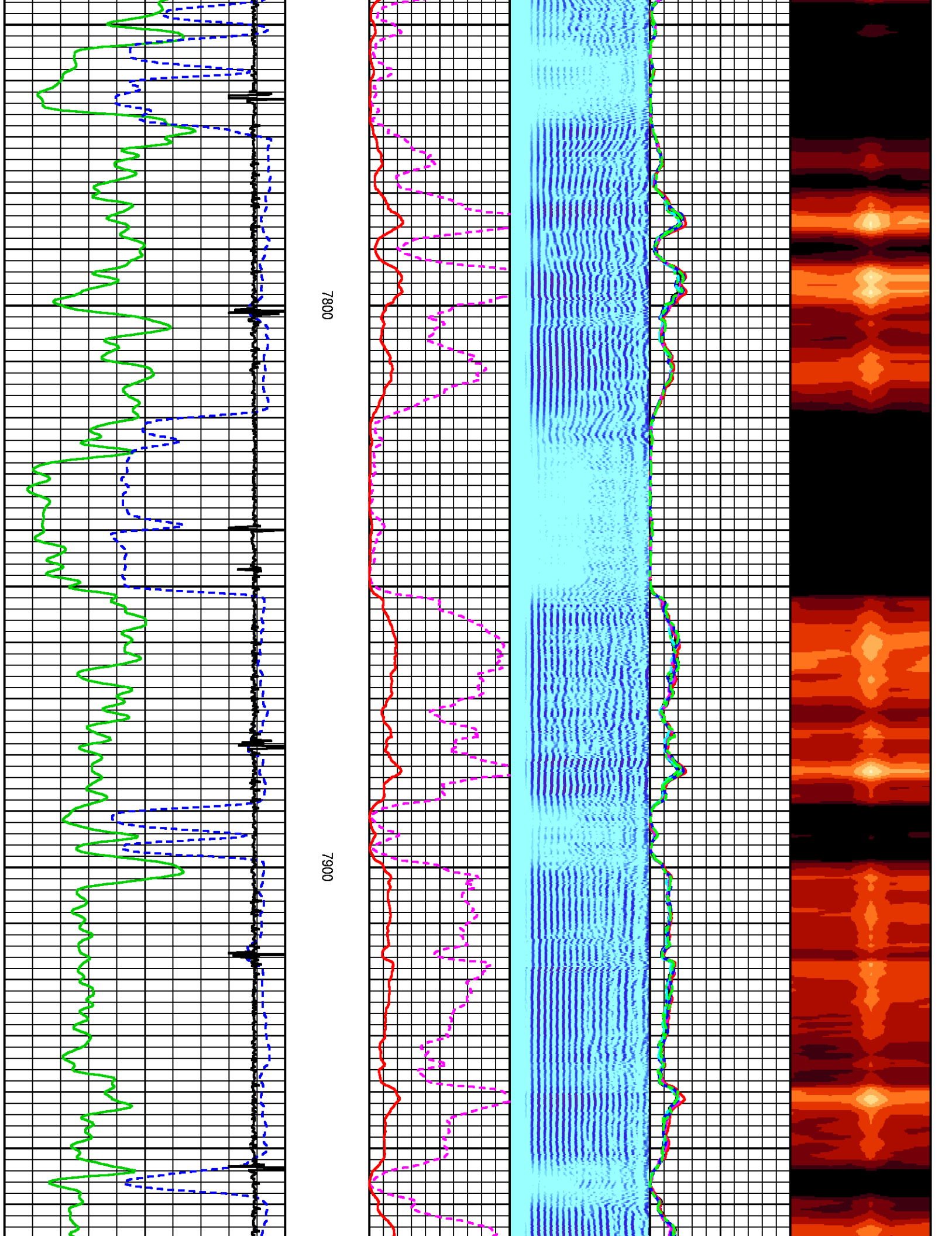

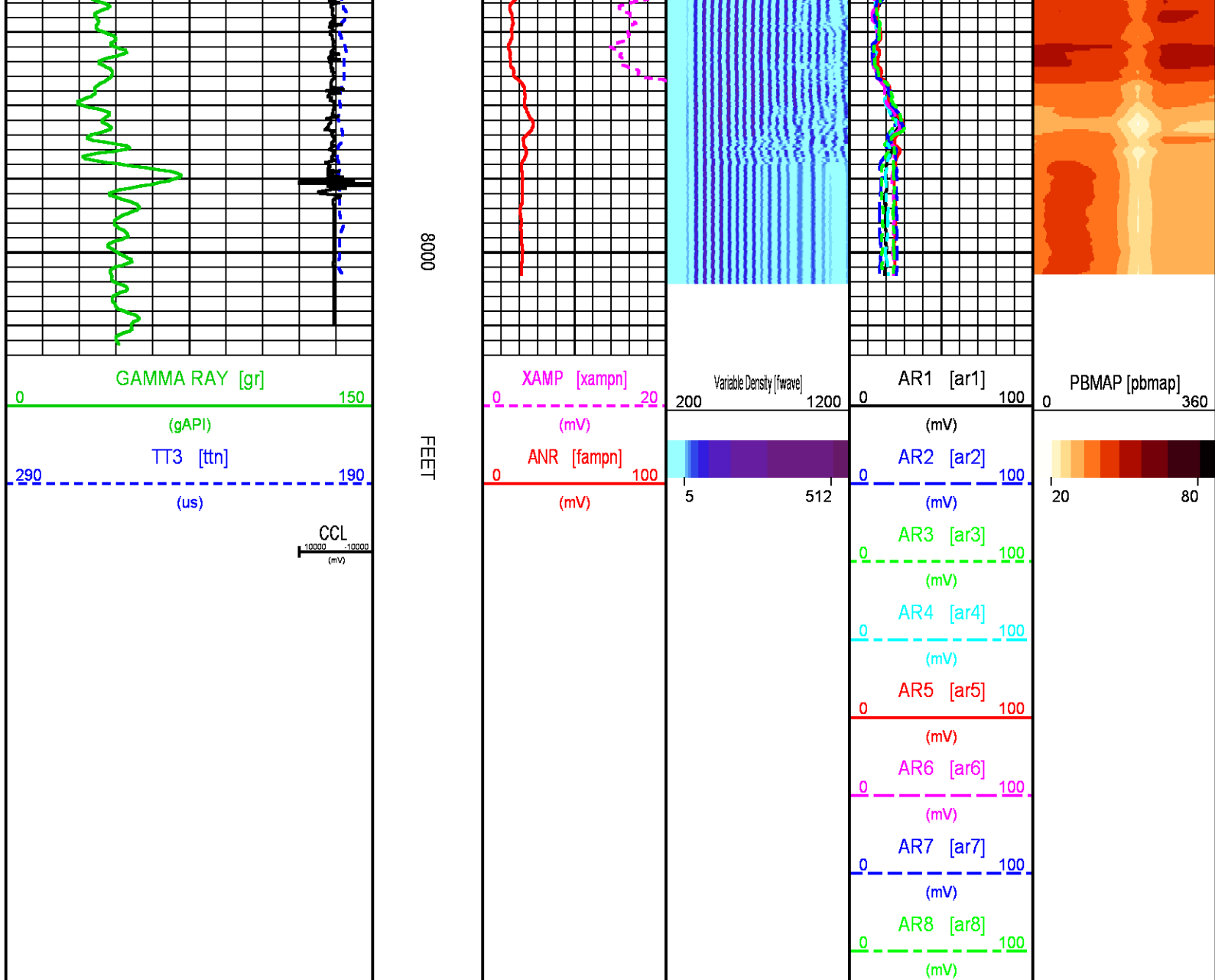

CALIBRATION / VERIFICATION SUMMARY

Source File: C:\dat1a\LARAMIE_BRUTON_30_05W\ral.tp1

RAL PRIMARY CALIBRATION SUMMARY

TOOL #: 1426XA 10218497

DATE/TIME PERFORMED: Sat Oct 28 23:59:13 2017

UNIT #: 3880TA HL6670

	NEAR (mV)	RADIAL (mV)	FAR (mV)
TARGETS	100.00	100.00	150.00

	NEAR	R1	R2	R3	R4	R5	R6	R7	R8	FAR	CAL
ZERO (mV)	-0.11	-0.09	-0.10	0.02	0.01	-0.05	-0.00	-0.07	-0.08	-0.32	0.00
AMP FLUID (mV)	93	94	93	92	92	92	94	94	94	147	92
TT (us)	200	200	199	199	199	199	199	199	201	311	200
M FACTOR	1.07	1.07	1.07	1.09	1.08	1.08	1.07	1.06	1.07	1.02	1.08

GR PRIMARY CALIBRATION SUMMARY

TOOL #: 1355XA 12670180

DATE/TIME PERFORMED: Fri Dec 23 11:53:22 2016

UNIT #: 3880TA HL6670

CALB JIG #: 4702NK DA_228

	BACKGROUND (cts)	CALBRTR ON (cts)	CR DIFF (cts/s)	MULT	BACKGROUND (gAPI)	CALBRTR ON (gAPI)	CALBRTR (gAPI)
GR	75.82	247.07	171.2	0.584	44.28	144.28	100

GR PRIMARY VERIFICATION SUMMARY

TOOL #: 1355XA 12670180

DATE/TIME PERFORMED: Fri Dec 23 11:54:47 2016

UNIT #: 3880TA HL6670

VERI JIG #: 4702NK DA_228

	BACKGROUND (cts)	CALBRTR ON (cts)	MULT	BACKGROUND (gAPI)	CALBRTR ON (gAPI)	DIFF. (gAPI)
GR	77.11	254.76	0.584	45.03	148.77	103.74
						90.00 110.00

TEMP PRIMARY CALIBRATION SUMMARY

TOOL #: 1355XA 12670180

DATE/TIME PERFORMED: Thu May 25 10:45:34 2017

UNIT #: 3882TD HL6741

	T(0)	T(1)	T(2)	T(3)
Corr Coeff for Temp	0.000000E+00	1.000000E-01	0.000000E+00	0.000000E+00

INSTRUMENT CONFIGURATION

Source File: C:\dat1a\LARAMIE_BRUTON_30_05W\ral-tdg.meta

CABLEHEAD

Diameter : 2.75"
Length : 2.25"
Weight : 10 lbs
Series : CABL234
Mnemonic : CBLH

RADIAL BOND TOOL

Diameter : 2.75"
Length : 11.17'
Weight : 126 lbs
Series : 1426XA
Mnemonic : RAL
Measure Point: 4.21': NEAR RCVR
Measure Point: 3.25': FAR RCVR

RAL GR/TEMP/CCL/CHV DETECTOR

Diameter : 2.75"
Length : 6.96'
Weight : 85 lbs
Series : 1355XA
Mnemonic : RAL
Measure Point: 5.79': CCL
Measure Point: 1.67': GR
Measure Point: 0.17': TEMP

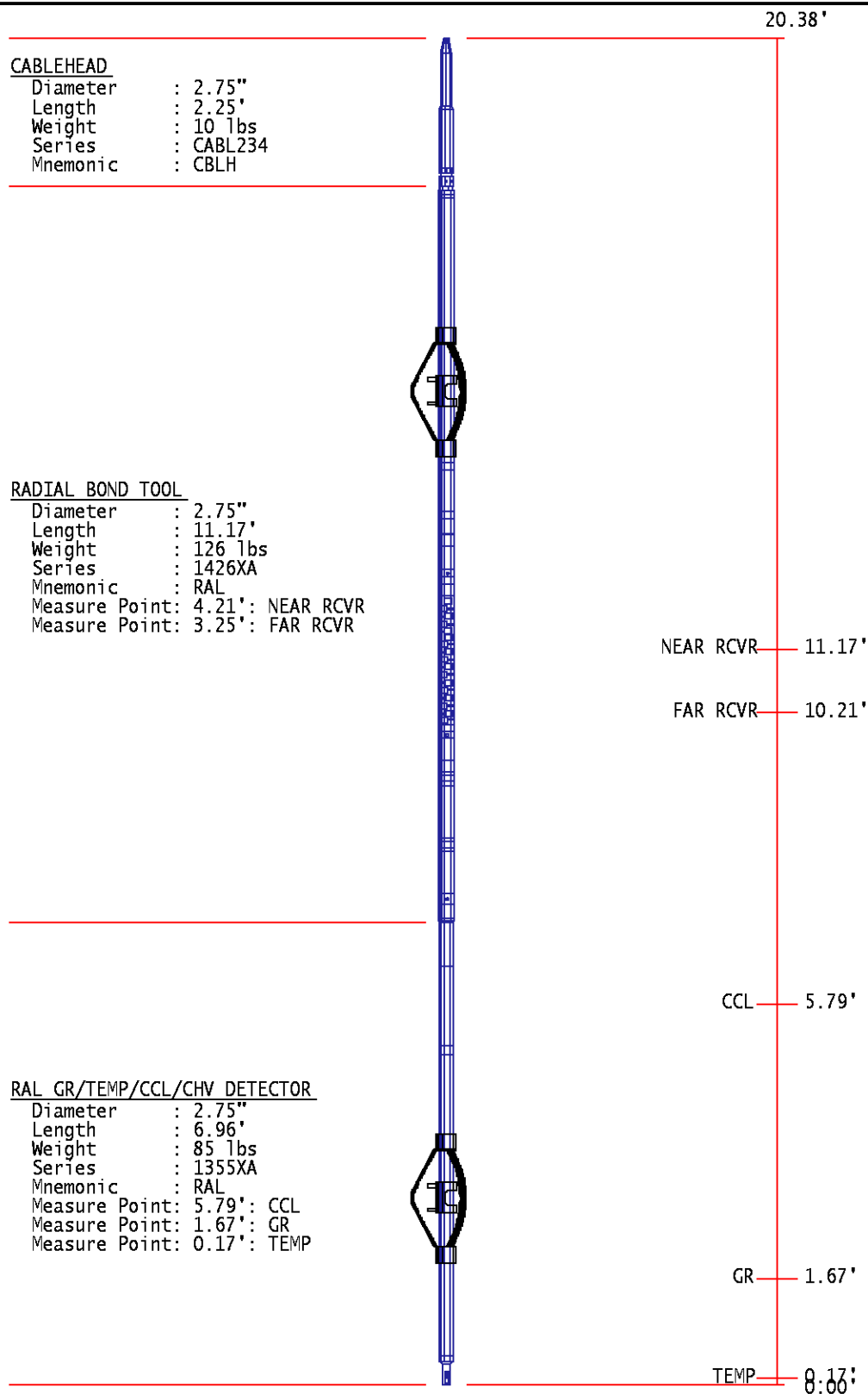

TOTAL LENGTH: 20.38'
TOTAL WEIGHT: 235 lbs
MAX DIAMETER: 0'4.00"

**BAKER
HUGHES**
a GE company



ECLIPS

COMPANY LARAMIE ENERGY LLC

WELL BRUTON 30-05E

FIELD VEGA

COUNTY MESA STATE COLORADO

FILE NO:

API NO:

LOCATION:

ELEVATIONS:

KB 7542 FT

DF 7541 FT

GL 7512 FT

SEC 30 TWP 9S RGE 93W

DATE 04-Nov-2017