

# HALLIBURTON

iCem<sup>®</sup> Service

## **LARAMIE ENERGY LLC**

**For: Laramie**

Date: Wednesday, September 06, 2017

**BRUTON 30-04W Surface**

**API# 05-077-10457-00**

Sincerely,

**Grand Junction Cement Engineering**

## 2.0 Real-Time Job Summary

## 2.1 Job Event Log

Type	Seq. No.	Graph Label	Date	Time	Source	DH Density (ppg)	Comb Pump Rate (bbl/min)	PS Pump Press (psi)	Pump Stg Tot (bbl)	Comments
Event	1	Call Out	9/6/2017	01:00:00	USER					ON LOCATION 7:00
Event	2	Pre-Convoy Safety Meeting	9/6/2017	03:45:00	USER					ALL HES PRESENT
Event	3	Crew Leave Yard	9/6/2017	04:00:00	USER					
Event	4	Arrive at Location from Service Center	9/6/2017	05:15:00	USER					RIG RUNNING CASING
Event	5	Assessment Of Location Safety Meeting	9/6/2017	05:30:00	USER					MET WITH COMPANY REP DISCUSSED NUMBERS SDS OFFERED
Event	6	Pre-Rig Up Safety Meeting	9/6/2017	06:30:00	USER					ALL HES PRESENT
Event	7	Rig-Up Completed	9/6/2017	08:45:00	USER					1-ELITE, 1-660 BULK TRAILER, 2" PUMP IRON, 4" SUCTIONHOSE, 8.625" QL PLUG CONTAINER
Event	8	Pre-Job Safety Meeting	9/6/2017	09:15:00	USER					ALL HES AND RIG CREW PRESENT
Event	9	Other	9/6/2017	09:20:00	USER					WATER: TEMP-70, CL-0, PH-7
Event	10	Start Job	9/6/2017	09:35:00	USER	8.34	0.00	4.00	0.0	TD-1564', TP-1558.1', SJ-44.63', CSG8.625" 24# J55-, OH-11", MUD-9.3PPG
Event	11	Drop Bottom Plug	9/6/2017	09:36:00	USER	8.35	0.00	34.00	0.0	BOTTOM PLUG AWAY
Event	12	Prime Pumps	9/6/2017	09:36:39	USER	8.32	1.40	84.00	2.0	FRESH WATER
Event	13	Test Lines	9/6/2017	09:44:08	USER	8.40	0.00	3517.00	2.0	PRESSURE HELD ON LINES
Event	14	Pump Spacer 1	9/6/2017	09:47:45	COM5	8.31	4.00	225.00	40.0	FRESH WATER
Event	15	Check weight	9/6/2017	09:50:56	COM5					WEIGHT VERIFIED BY PRESSURIZED MUD SCALES
Event	16	Pump Lead Cement	9/6/2017	10:00:43	COM5	12.30	8.00	380.00	40.3	VARICEM LEAD 197 SKS, 12.3 PPG, 2.46 CF/SK, 14.17 GAL/SK

Event	17	Bottom Plug Landed	9/6/2017	10:09:04	USER	12.33	8.00	1061.00	59.0	BOTTOM PLUG RUPTURED
Event	18	Check weight	9/6/2017	10:13:21	COM5					WEIGHT VERIFIED BY PRESSURIZED MUD SCALES
Event	19	Pump Tail Cement	9/6/2017	10:13:42	COM5	12.80	8.00	388.00	42.3	VARICEM TAIL 109 SKS, 12.8 PPG, 2.18 CF/SK, 12.11 GAL/SK
Event	20	Shutdown	9/6/2017	10:19:40	USER					END OF CEMENT. WASHED PUMPS AND LINES ON TOP OF PLUG
Event	21	Drop Top Plug	9/6/2017	10:21:08	USER					PLUG AWAY
Event	22	Pump Displacement	9/6/2017	10:21:20	COM5	8.36	8.00	367.00	96.3	FRESH WATER
Event	23	Slow Rate	9/6/2017	10:35:09	USER	8.36	2.00	379.00	86.3	SLOW RATE LAST 10 BBLS
Event	24	Bump Plug	9/6/2017	10:39:34	COM5	8.36	2.00	410.00	96.3	PLUG BUMPED 410 PSI
Event	25	Casing Test	9/6/2017	10:40:34	USER	8.39	0.00	2164.00	0.0	10 MINUTE 2100 PSI TEST
Event	26	Check Floats	9/6/2017	10:50:25	USER	8.35	0.00	0.00	0.0	FLOATS HELD, 1 BBL BACK
Event	27	End Job	9/6/2017	10:51:20	COM5					GOOD RETURNS THROUGH OUT JOB, 23 BBLS CEMENT TO SURFACE
Event	28	Pre-Rig Down Safety Meeting	9/6/2017	10:54:00	USER					ALL HES PRESENT
Event	29	Rig-Down Completed	9/6/2017	11:30:00	USER					
Event	30	Pre-Convoy Safety Meeting	9/6/2017	11:40:00	USER					ALL HES PRESENT
Event	31	Crew Leave Location	9/6/2017	11:45:00	USER					THANK YOU FOR CHOOSING HALLIBURTON, ANDREW BRENNECKE AND CREW

# LARAMIE - BRUTON 30-04W - 8.625" SURFACE

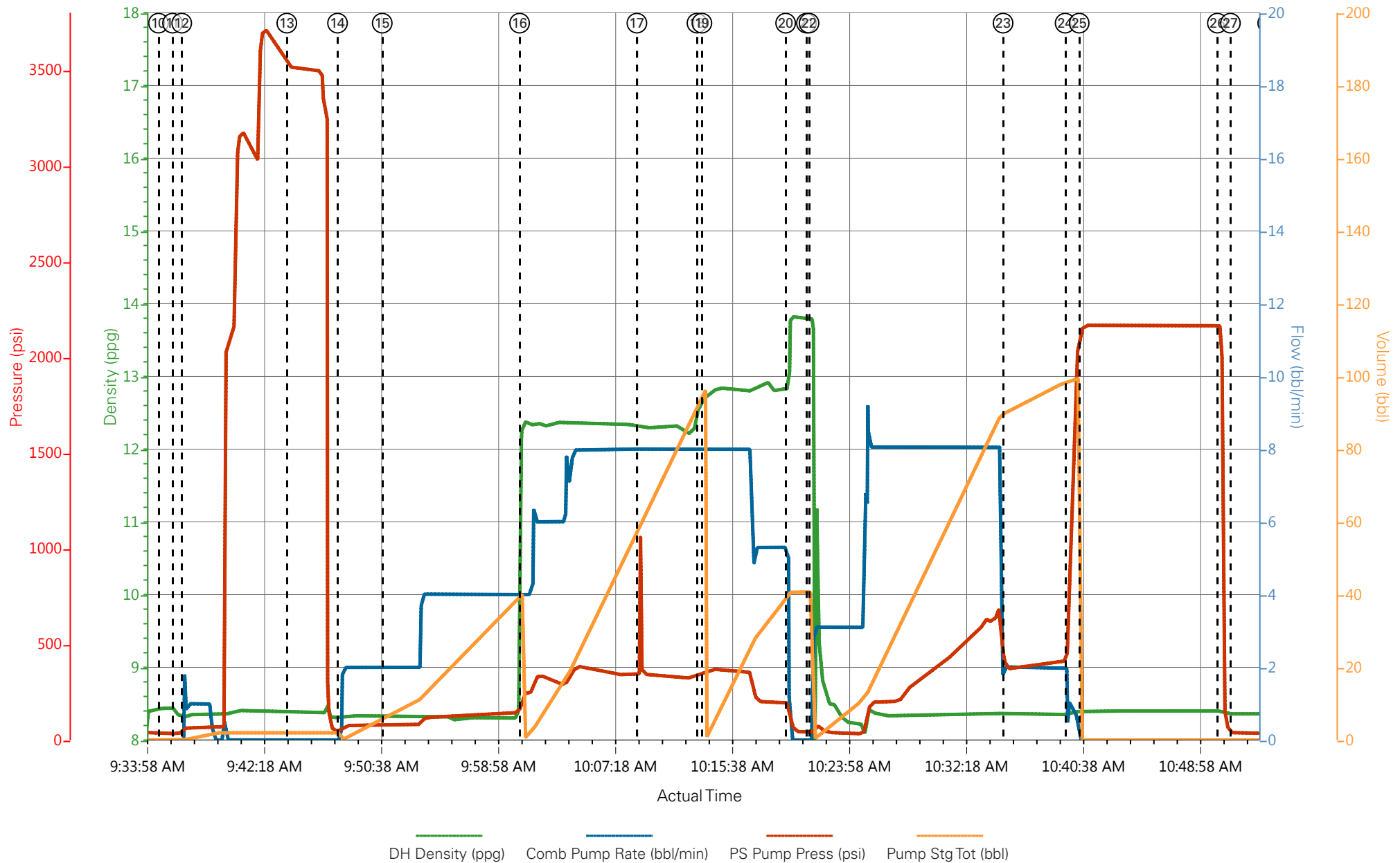

- ① Call Out
- ② Pre-Convoy Safety Meeting
- ③ Crew Leave Yard
- ④ Arrive at Location from Service Center
- ⑤ Assessment Of Location Safety Meeting
- ⑥ Pre-Rig Up Safety Meeting
- ⑦ Rig-Up Completed
- ⑧ Pre-Job Safety Meeting
- ⑨ Other
- ⑩ Start Job
- ⑪ Drop Bottom Plug
- ⑫ Prime Pumps
- ⑬ Test Lines
- ⑭ Pump Spacer

# LARAMIE - BRUTON 30-04W - 8.625" SURFACE

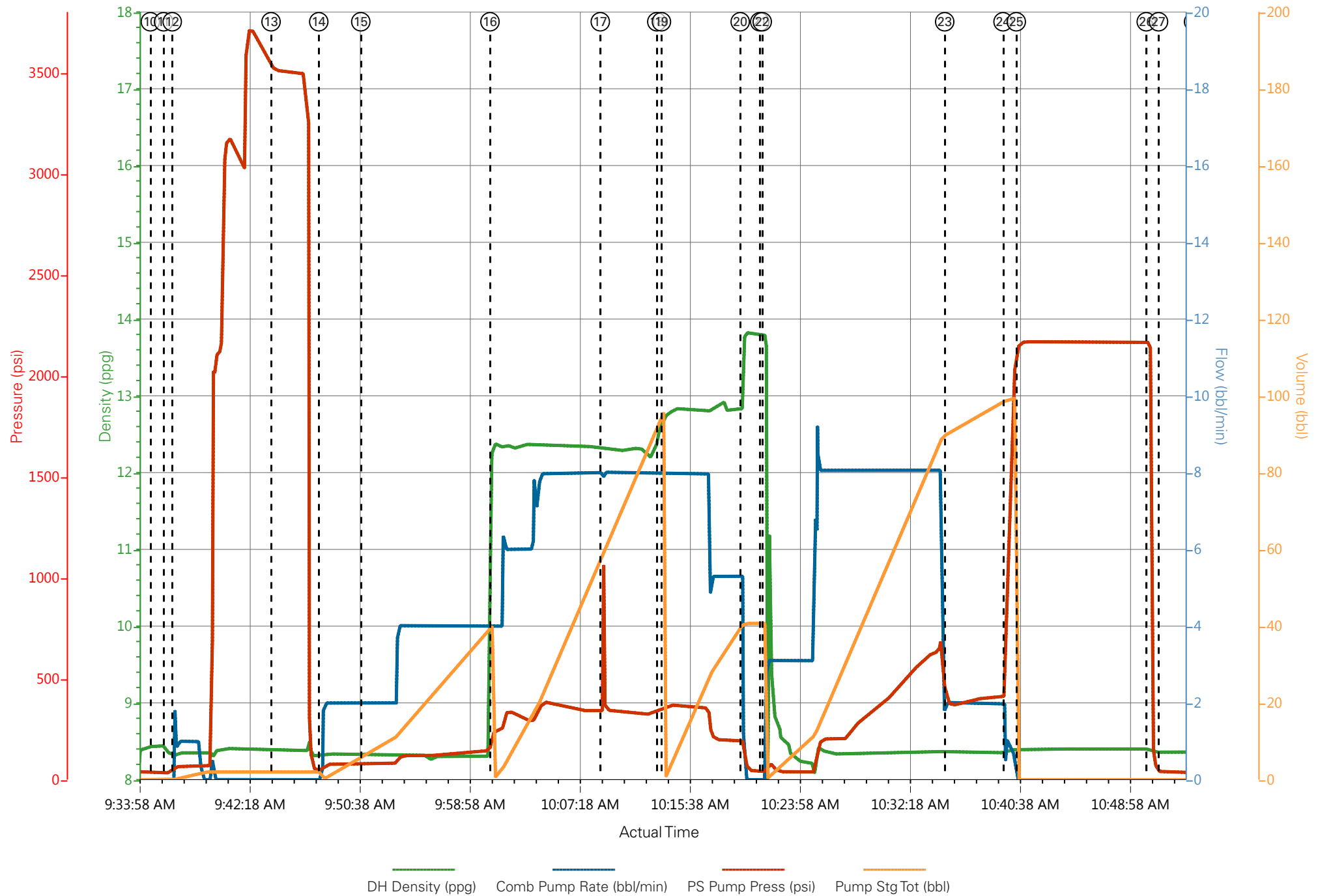

# HALLIBURTON

iCem<sup>®</sup> Service

## **LARAMIE ENERGY LLC**

**For: Laramie**

Date: Monday, September 11, 2017

**BRUTON 30-04W Production**

Sincerely,

**Grand Junction Cement Engineering**

## 2.0 Real-Time Job Summary

## 2.1 Job Event Log

Type	Seq. No.	Graph Label	Date	Time	Source	DH Density (ppg)	Comb Pump Rate (bbl/min)	PS Pump Press (psi)	Pump Stg Tot (bbl)	Comments
Event	1	Call Out	9/10/2017	22:00:00	USER					ELITE # 8, REQUESTED ON LOCATION TIME 0500
Event	2	Pre-Convoy Safety Meeting	9/11/2017	01:00:00	USER					ALL HES EMPLOYEES
Event	3	Arrive At Loc	9/11/2017	02:30:00	USER					ARRIVED ON LOCATION 2 1/2 HOURS EARLY, RIG RUNNING CASING
Event	4	Meet With Company Rep	9/11/2017	03:00:00	USER					COMPANY REP OFFERED SDS WATER TEST: TEMP: 64 PH: 7 CHLORIDES: 0
Event	5	Assessment Of Location Safety Meeting	9/11/2017	04:00:00	USER					ALL HES EMPLOYEES
Event	6	Pre-Rig Up Safety Meeting	9/11/2017	04:10:00	USER					ALL HES EMPLOYEES
Event	7	Rig-Up Equipment	9/11/2017	04:30:00	USER					1 HT-400 PUMP TRUCK 2 SILOS 1 660 BULK TRUCK 1 F-550 PICKUP
Event	8	Pre-Job Safety Meeting	9/11/2017	06:00:00	USER					ALL HES EMPLOYEES AND RIG CREW RIG CIRCULATED @ 8.5 BPM @ 620 PSI FOR 2 HOURS PRIOR TO THE JOB
Event	9	Start Job	9/11/2017	06:55:44	COM5					TD: 8396 TP: 8385.36 SJ: 77.29 CSG: 4 1/2 11.6 L-80 OH: 7 7/8 SURFACE SHOE @ 1565 8 5/8 24# J-55 MUD WT: 9.4 PPG
Event	10	Drop Bottom Plug	9/11/2017	06:57:32	USER					PLUG AWAY NO PROBLEMS
Event	11	Prime Lines	9/11/2017	06:58:50	COM5	8.33	2.0	336	2.0	PRIME LINES WITH 2 BBLs FRESH WATER
Event	12	Test Lines	9/11/2017	07:00:06	COM5	8.33	0.0	5161	2.0	PRESSURE TEST OK
Event	13	Pump Tuned Spacer III	9/11/2017	07:11:16	COM5	11.0	4.0	480	40	PUMP 40 BBL TUNED SPACER III 11.0 PPG 4.86 YIELD 31.9 GAL/SK TUNED SPACER WEIGHT VERIFIED VIA PRESSURIZED MUD SCALES
Event	14	Pump Lead Cement	9/11/2017	07:21:34	COM5	12.5	8.0	720	270	781 SKS 12.5 PPG 1.94 YIELD 9.6 GAL/SK LEAD CEMENT

WEIGHT VERIFIED VIA PRESSURIZED MUD SCALES										
Event	15	Pump Tail Cement	9/11/2017	07:58:37	COM5	13.3	8.0	540	183	594 SKS 13.3 PPG 1.73 YIELD 7.81 GAL/SK TAIL CEMENT WEIGHT VERIFIED VIA PRESSURIZED MUD SCALES
Event	16	Shutdown	9/11/2017	08:26:29	COM5					SHUTDOWN TO CLEAN PUMPS AND LINES TO CELLAR
Event	17	Clean Lines	9/11/2017	08:26:46	COM5	8.33			10	CLEAN PUMPS AND LINES TO CELLAR
Event	18	Drop Top Plug	9/11/2017	08:30:18	COM5					PLUG AWAY NO PROBLEMS
Event	19	Pump Displacement	9/11/2017	08:30:32	COM5	8.4	10.0	2590	128.8	1 GAL MMCR 5 GAL CLA-WEB, FRESH WATER DISPLACEMENT
Event	20	Slow Rate	9/11/2017	08:43:30	COM5	8.4	4.0	2014	118	SLOW RATE TO BUMP PLUG
Event	21	Bump Plug	9/11/2017	08:45:13	COM5	8.4	4.0	3000	128.8	PSI BEFORE BUMPING PLUG @ 2014 BUMPED PLUG UP TO 3000 PSI FOR 10 MINUTE CSG TEST
Event	22	Check Floats	9/11/2017	08:55:58	COM5			3375		PRESSURE UP TO 3375 PRIOR TO CHECKING FLOATS 1 BBL BACK TO DISPLACEMENT TANKS
Event	23	End Job	9/11/2017	08:57:29	COM5					MAINTAINED RETURNS THROUGHOUT JOB PIPE STATIC THROUGHOUT JOB, 28 BBLs OF TUNED SPACER TO SURFACE RIG USED 40#S OF SUGAR
Event	24	Pre-Rig Down Safety Meeting	9/11/2017	09:00:00	USER					ALL HES EMPLOYEES
Event	25	Rig-Down Equipment	9/11/2017	09:10:00	USER					
Event	26	Pre-Convoy Safety Meeting	9/11/2017	10:20:00	USER					ALL HES EMPLOYEES
Event	27	Crew Leave Location	9/11/2017	10:30:00	USER					THANK YOU FOR USING HALLIBURTON CEMENT, DUSTIN SMITH AND CREW



# LARAMIE - BRUTON 30-04W - 4 1/2 PRODUCTION

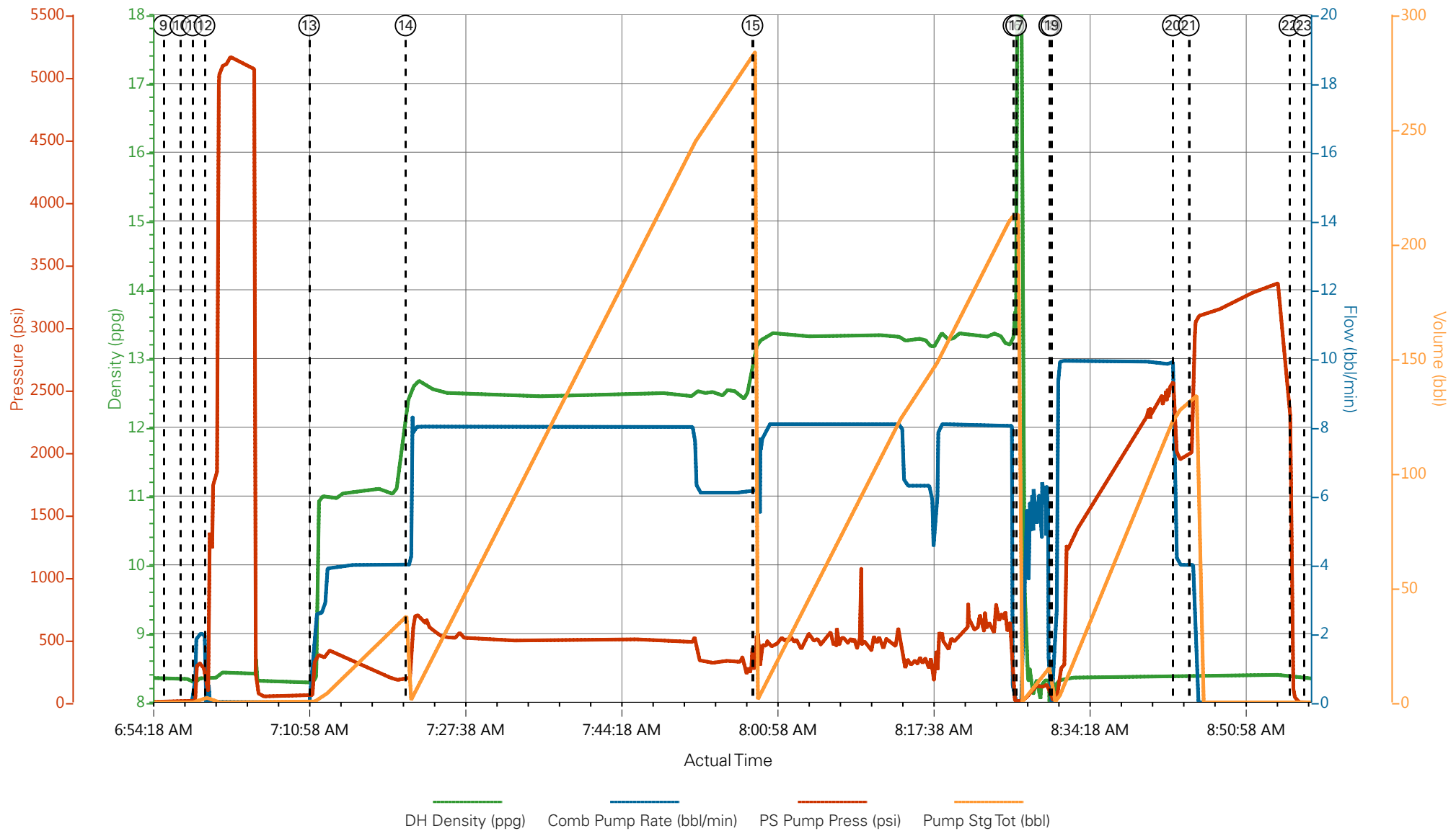

- |   |                          |                         |                                |                              |
|---|--------------------------|-------------------------|--------------------------------|------------------------------|
| ① Call Out                              | ⑦ Rig-Up Equipment       | ⑬ Pump Tuned Spacer III | ⑰ Pump Displacement            | 25 Rig-Down Equipment        |
| ② Pre-Convoy Safety Meeting             | ⑧ Pre-Job Safety Meeting | ⑭ Pump Lead Cement      | 20 Slow Rate                   | 26 Pre-Convoy Safety Meeting |
| ③ Arrive At Loc                         | ⑨ Start Job              | ⑮ Pump Tail Cement      | 21 Bump Plug                   | 27 Crew Leave Location       |
| ④ Meet With Company Rep                 | ⑩ Drop Bottom Plug       | ⑯ Shutdown              | 22 Check Floats                |                              |
| ⑤ Assessment Of Location Safety Meeting | ⑪ Prime Lines            | ⑰ Clean Lines           | 23 End Job                     |                              |
| ⑥ Pre-Rig Up Safety Meeting             | ⑫ Test Lines             | ⑱ Drop Top Plug         | 24 Pre-Rig Down Safety Meeting |                              |

▼ **HALLIBURTON** | iCem® Service

Created: 2017-09-10 23:37:59, Version: 4.2.393

Edit

Customer: LARAMIE ENERGY II LLC  
Representative: SHANE HEARD / TYLER HALE

Job Date: 9/11/2017 5:04:42 AM  
Sales Order #: 0904291816

Well: BRUTON 30-04W  
ELITE #8: DUSTIN SMITH / WES GOWEN

# LARAMIE - BRUTON 30-04W - 4 1/2 PRODUCTION

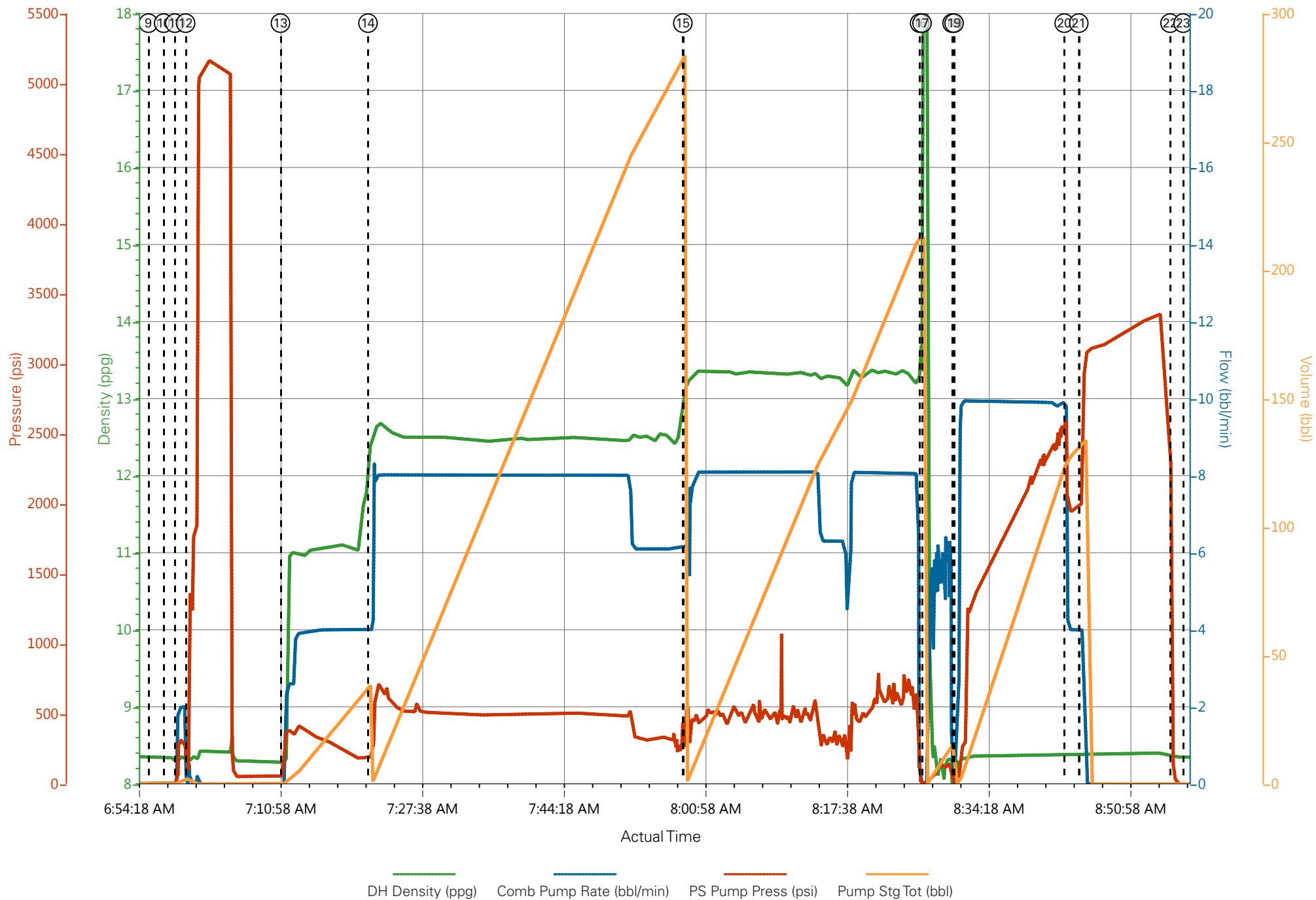

# HALLIBURTON

## Rockies, Grand Junction

## Lab Results- Lead

### Job Information

<b>Request/Slurry</b>	2415546/1	<b>Rig Name</b>	H&P 522	<b>Date</b>	08/SEP/2017
<b>Submitted By</b>	Patrick Ealey	<b>Job Type</b>	Production Casing	<b>Bulk Plant</b>	Grand Junction
<b>Customer</b>	Laramie Energy	<b>Location</b>	Garfield	<b>Well</b>	Bruton 30-04W

### Well Information

<b>Casing/Liner Size</b>	4.5 in	<b>Depth MD</b>	8391 ft	<b>BHST</b>	123°C / 254°F
<b>Hole Size</b>	7.875 in	<b>Depth TVD</b>	8360 ft	<b>BHCT</b>	79°C / 175°F
<b>Pressure</b>	5150 psi				

### Drilling Fluid Information

<b>Mud Supplier Name</b>	Baroid	<b>Mud Trade Name</b>	BARADRIL-N	<b>Density</b>	9.9 lbm/gal
--------------------------	--------	-----------------------	------------	----------------	-------------

### Cement Information - Lead Design



<u>Conc</u>	<u>UOM</u>	<u>Cement/Additive</u>	<u>Sample Type</u>	<u>Sample Date</u>	<u>Lot No.</u>	<b>Cement Properties</b>		
		NeoCem Lead				Slurry Density	12.5	lbm/gal
						Slurry Yield	1.941	ft3/sack
						Water Requirement	9.623	gal/sack
						Total Mix Fluid	9.623	gal/sack
						Water Source	Field (Fresh) Water	
						Water Chloride		

This report is the property of Halliburton Energy Services and neither it nor any part thereof, nor a copy thereof, is to be published or disclosed without first securing the expressed written approval of Halliburton. It may however be used in the course of regular business operations by any person or concern receiving such report from Halliburton. This report is for information purposes only and the content is limited to the sample described. Halliburton makes no warranties, expressed or implied, as to the accuracy of the contents or results. Any user of this report agrees Halliburton shall not be liable for any loss or damage regardless of cause, including any act or omission of Halliburton, resulting from the use hereof.

Thickening Time - ON-OFF-ON

09/SEP/2017

Test Temp (°F)	Pressure (psi)	Reached in (min)	30 Bc (hh:mm)	50 Bc (hh:mm)	70 Bc (hh:mm)	100 Bc (hh:mm)	Start Bc	Stirring before stop (mins)	Static Period (min)	Peak reading (BC)
175	5150	43	3:31	3:59	4:15	4:43	13	53	18	18

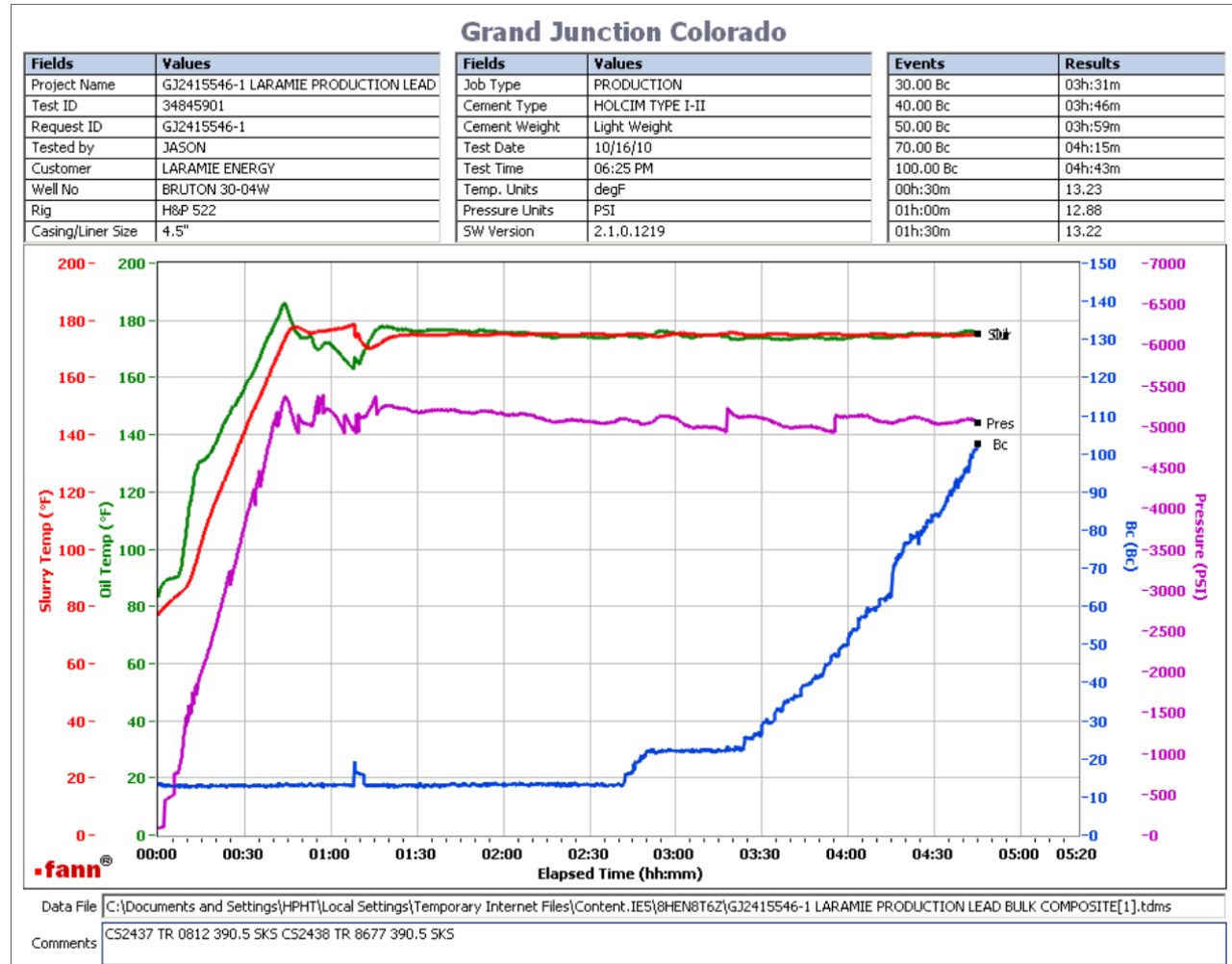

Total sks = 781  
 Composite:  
 CS2437 TR 0812 390.5 SKS  
 CS2438 TR 8677 390.5 SKS  
 Deflection: 13 - 18

This report is the property of Halliburton Energy Services and neither it nor any part thereof, nor a copy thereof, is to be published or disclosed without first securing the expressed written approval of Halliburton. It may however be used in the course of regular business operations by any person or concern receiving such report from Halliburton. This report is for information purposes only and the content is limited to the sample described. Halliburton makes no warranties, expressed or implied, as to the accuracy of the contents or results. Any user of this report agrees Halliburton shall not be liable for any loss or damage regardless of cause, including any act or omission of Halliburton, resulting from the use hereof.

# HALLIBURTON

## Rockies, Grand Junction

## Lab Results- Tail

### Job Information

<b>Request/Slurry</b>	2415547/1	<b>Rig Name</b>	H&P 522	<b>Date</b>	08/SEP/2017
<b>Submitted By</b>	Patrick Ealey	<b>Job Type</b>	Production Casing	<b>Bulk Plant</b>	Grand Junction
<b>Customer</b>	Laramie Energy	<b>Location</b>	Garfield	<b>Well</b>	Bruton 30-04W

### Well Information

<b>Casing/Liner Size</b>	4.5 in	<b>Depth MD</b>	8391 ft	<b>BHST</b>	123°C / 254°F
<b>Hole Size</b>	7.875 in	<b>Depth TVD</b>	8360 ft	<b>BHCT</b>	79°C / 175°F
<b>Pressure</b>	5150 psi				

### Drilling Fluid Information

<b>Mud Supplier Name</b>	Baroid	<b>Mud Trade Name</b>	BARADRIL-N	<b>Density</b>	9.9 lbm/gal
--------------------------	--------	-----------------------	------------	----------------	-------------

### Cement Information - Tail Design



<u>Conc</u>	<u>UOM</u>	<u>Cement/Additive</u>	<u>Sample Type</u>	<u>Sample Date</u>	<u>Lot No.</u>	<b>Cement Properties</b>		
		ThermaCem Tail				Slurry Density	13.3	lbm/gal
						Slurry Yield	1.733	ft3/sack
						Water Requirement	7.799	gal/sack
						Total Mix Fluid	7.799	gal/sack
						Water Source	Field (Fresh) Water	
						Water Chloride		

This report is the property of Halliburton Energy Services and neither it nor any part thereof, nor a copy thereof, is to be published or disclosed without first securing the expressed written approval of Halliburton. It may however be used in the course of regular business operations by any person or concern receiving such report from Halliburton. This report is for information purposes only and the content is limited to the sample described. Halliburton makes no warranties, expressed or implied, as to the accuracy of the contents or results. Any user of this report agrees Halliburton shall not be liable for any loss or damage regardless of cause, including any act or omission of Halliburton, resulting from the use hereof.

# Operation Test Results Request ID 2415547/1

## Thickening Time - ON-OFF-ON

09/SEP/2017

Test Temp (°F)	Pressure (psi)	Reached in (min)	30 Bc (hh:mm)	50 Bc (hh:mm)	70 Bc (hh:mm)	100 Bc (hh:mm)	Start Bc	Stirring before stop (mins)	Static Period (min)	Peak reading (BC)
175	5150	43	3:00	3:10	3:16	4:19	11	53	15	12

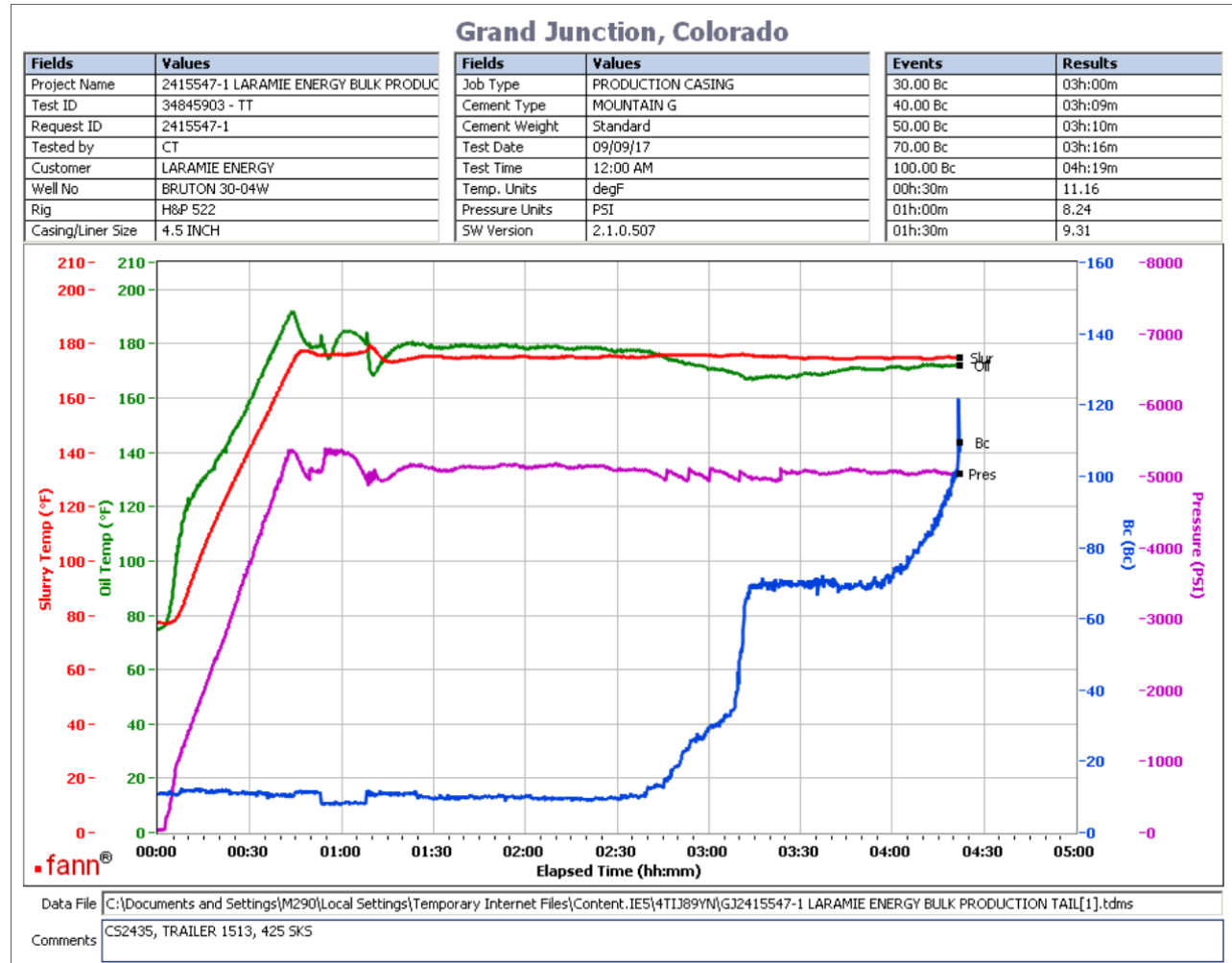

Total sks = 594  
CS2435 TR 1513 425 SKS  
Deflection: 8 – 12

This report is the property of Halliburton Energy Services and neither it nor any part thereof, nor a copy thereof, is to be published or disclosed without first securing the expressed written approval of Halliburton. It may however be used in the course of regular business operations by any person or concern receiving such report from Halliburton. This report is for information purposes only and the content is limited to the sample described. Halliburton makes no warranties, expressed or implied, as to the accuracy of the contents or results. Any user of this report agrees Halliburton shall not be liable for any loss or damage regardless of cause, including any act or omission of Halliburton, resulting from the use hereof.

## Operation Test Results Request ID 2415547/2

### Thickening Time - ON-OFF-ON

09/SEP/2017

Test Temp (°F)	Pressure (psi)	Reached in (min)	30 Bc (hh:mm)	50 Bc (hh:mm)	70 Bc (hh:mm)	Start Bc	Stirring before stop (mins)	Static Period (min)	Peak reading (BC)	Termination time (hh:mm)	Termination Bc
175	5150	43	3:03	3:13	3:40	18	53	15	13	3:50	72

### Grand Junction, Colorado

Fields	Values	Fields	Values	Events	Results
Project Name	2415547-2 LARAMIE ENERGY BULK PRODUCTION TAIL	Job Type	PRODUCTION CASING	30.00 Bc	03h:03m
Test ID	34849638 - TT	Cement Type	MOUNTAIN G	40.00 Bc	03h:12m
Request ID	2415547-2	Cement Weight	Standard	50.00 Bc	03h:13m
Tested by	CT	Test Date	09/09/17	70.00 Bc	03h:40m
Customer	LARAMIE ENERGY	Test Time	11:41 PM	100.00 Bc	NaN
Well No	bruton 30-04W	Temp. Units	degF	00h:30m	14.43
Rig	H&P 522	Pressure Units	PSI	01h:00m	7.21
Casing/Liner Size	4.5 INCH	SW Version	2.1.0.507	01h:30m	12.66

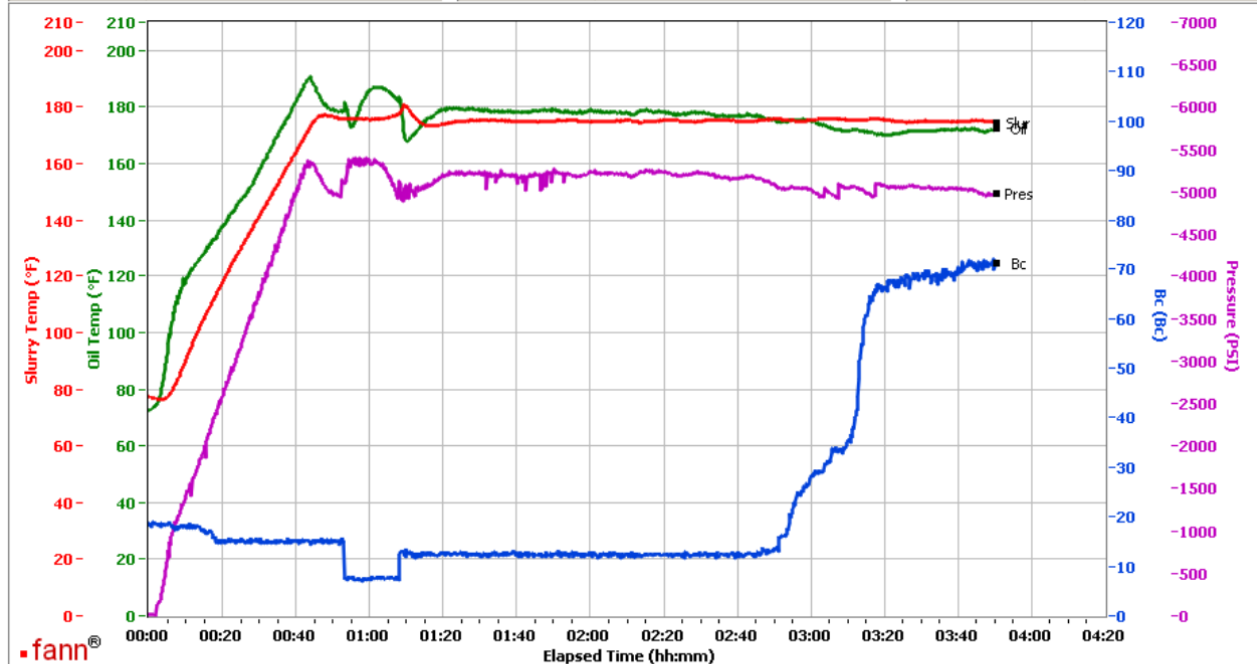

Data File C:\Documents and Settings\M290\Local Settings\Temporary Internet Files\Content.IE5\CDER4HUV\GJ2415547-2 LARAMIE ENERGY BULK PRODUCTION TAIL[1].tdms

Comments CS2448, TRAILER 2398, 169 SKS

Total sks = 594  
CS2448, Trailer 2398, 169 sks  
Deflection: 15 -13

This report is the property of Halliburton Energy Services and neither it nor any part thereof, nor a copy thereof, is to be published or disclosed without first securing the expressed written approval of Halliburton. It may however be used in the course of regular business operations by any person or concern receiving such report from Halliburton. This report is for information purposes only and the content is limited to the sample described. Halliburton makes no warranties, expressed or implied, as to the accuracy of the contents or results. Any user of this report agrees Halliburton shall not be liable for any loss or damage regardless of cause, including any act or omission of Halliburton, resulting from the use hereof.