

FRANK 2, 5, 6 CC7-19, 29

HISTORIC RELEASE

API #: 05-123-29603

Spill/Release Point ID #: 447515

Remediation Project #: 10113

FOURTH QUARTER 2017

**Analytical Tables, Figures,
and Laboratory Reports**

November 29, 2017



Image: Google

PREPARED ON BEHALF OF

Noble Energy, Inc.
2115 117th Avenue
Greeley, CO 80631



PREPARED BY

Tasman Geosciences, Inc.
6899 Pecos Street, Unit C
Denver, CO 80221



TABLE 1
SOIL ANALYTICAL DATA
NOBLE ENERGY, INC. - FRANK 2, 5, 6, CC 7-19, 29
HISTORIC RELEASE



Soil Sample ID	Date	Benzene (mg/kg)	Toluene (mg/kg)	Ethylbenzene (mg/kg)	Total Xylenes (mg/kg)	TPH-GRO (mg/kg)	TPH-DRO (mg/kg)	Naphthalene (mg/kg)
COGCC Standard		0.17	85	100	175	500		23
BH01@3-4'	08/31/16	0.0062	0.021	<0.0050	0.23	<50	120	0.048
BH02@5-6'	08/31/16	<0.0020	<0.0050	<0.0050	<0.010	<50	<50	<0.010
BH03@8-9'	08/31/16	<0.0020	<0.0050	<0.0050	0.021	<50	54	0.021
BH04@5-6'	08/31/16	<0.0020	<0.0050	<0.0050	<0.010	<50	<50	<0.010
BH05@5-6'	08/31/16	<0.0020	<0.0050	<0.0050	<0.010	<50	<50	<0.010
BH06@6-8'	08/31/16	<0.0020	<0.0050	<0.0050	<0.010	<50	<50	<0.010
BH07@6-9'	08/31/16	<0.0020	<0.0050	<0.0050	<0.010	<50	<50	<0.010
BH08@5-6'	08/31/16	<0.0020	<0.0050	<0.0050	<0.010	<50	<50	<0.010
BH08@8-9'	08/31/16	<0.0020	<0.0050	<0.0050	<0.010	<50	<50	<0.010
BH09@2-4'	09/09/16	<0.0020	<0.0050	<0.0050	<0.010	<50	<50	<0.010
BH10@8-9'	09/09/16	<0.0020	<0.0050	<0.0050	<0.010	<50	<50	<0.010
BH11@2-4'	09/09/16	0.038	<0.0050	<0.0050	<0.010	<50	<50	<0.010
BH12@8-9'	09/09/16	<0.0020	<0.0050	<0.0050	<0.010	<50	<50	<0.010
BH13@7-8'	09/09/16	<0.0020	<0.0050	<0.0050	<0.010	<50	<50	<0.010
BH14@8-9'	09/09/16	<0.0020	<0.0050	<0.0050	<0.010	<50	<50	<0.010
BH15@8-9'	09/09/16	<0.0020	<0.0050	<0.0050	<0.010	<50	<50	<0.010
BH16@9-11'	02/03/17	<0.0020	<0.0050	<0.0050	<0.010	<50	<50	<0.010

COGCC = Colorado Oil and Gas Conservation Commission

TPH-GRO = Total petroleum hydrocarbons - gasoline range organics

TPH-DRO = Total petroleum hydrocarbons - diesel range organics

mg/kg = Milligrams per kilogram

< = Analytical result is less than the indicated laboratory reporting limit

Soil standards referenced from COGCC Table 910-1

Highlighted results are equal to or exceed the COGCC Table 910-1 standard

TABLE 2
GROUNDWATER ANALYTICAL DATA
NOBLE ENERGY, INC. - FRANK 2, 5, 6, CC 7-19, 29
HISTORIC RELEASE



Monitoring Well ID	Date	Benzene (µg/L)	Toluene (µg/L)	Ethylbenzene (µg/L)	Total Xylenes (µg/L)
COGCC Standard		5	560	700	1,400
BH01	09/01/16	Sample Not Collected - 2.19 ft. LNAPL			
BH01	09/09/16	Sample Not Collected - 2.50 ft. LNAPL			
BH01	10/28/16	Well Destroyed During Excavation			
BH01R	02/08/17	<1.0	<1.0	<1.0	3.8
BH01R	05/17/17	<1.0	<1.0	<1.0	<2.0
BH01R	08/30/17	<1.0	<1.0	<1.0	<2.0
BH01R	11/09/17	32	<1.0	<1.0	<2.0
BH02	09/01/16	Sample Not Collected - 2.27 ft. LNAPL			
BH02	09/09/16	Sample Not Collected - 2.58 ft. LNAPL			
BH02	10/28/16	Well Destroyed During Excavation			
BH02R	02/08/17	<1.0	<1.0	<1.0	<1.0
BH02R	05/17/17	<1.0	<1.0	<1.0	<2.0
BH02R	08/30/17	<1.0	<1.0	<1.0	<2.0
BH02R	11/09/17	<1.0	<1.0	<1.0	<2.0
BH03	09/01/16	260	720	65	640
BH03	09/09/16	Sample Not Collected - 0.07 ft. LNAPL			
BH03	10/28/16	Well Destroyed During Excavation			
BH03R	02/08/17	<1.0	<1.0	<1.0	31
BH03R	05/17/17	<1.0	<1.0	<1.0	<2.0
BH03R	08/30/17	<1.0	<1.0	<1.0	3.1
BH03R	11/09/17	180	13	51	82
BH04	09/01/16	Sample Not Collected - 1.75 ft. LNAPL			
BH04	09/09/16	Sample Not Collected - 2.15 ft. LNAPL			
BH04	10/28/16	Well Destroyed During Excavation			
BH04R	02/08/17	<1.0	<1.0	<1.0	1.6
BH04R	05/17/17	<1.0	<1.0	<1.0	<2.0
BH04R	08/30/17	2.4	<1.0	<1.0	<2.0
BH04R	11/09/17	62	36	18	75
BH05	09/01/16	19	29	2.2	20
BH05	09/09/16	6.3	12	1.3	14
BH05	10/28/16	Well Destroyed During Excavation			
BH05R	02/08/17	<1.0	1.8	<1.0	1.7
BH05R	05/17/17	<1.0	<1.0	<1.0	<2.0
BH05R	08/30/17	1.2	<1.0	<1.0	<2.0
BH05R	11/09/17	<1.0	<1.0	<1.0	<2.0
BH06	09/01/16	<1.0	<1.0	<1.0	<1.0
BH06	09/09/16	<1.0	<1.0	<1.0	<1.0
BH06	10/28/16	Well Destroyed During Excavation			
BH06R	02/08/17	<1.0	<1.0	<1.0	<1.0
BH06R	05/17/17	<1.0	<1.0	<1.0	<2.0
BH06R	08/30/17	<1.0	<1.0	<1.0	<2.0
BH06R	11/09/17	<1.0	<1.0	<1.0	<2.0
BH07	09/01/16	<1.0	1.3	<1.0	3.4
BH07	09/09/16	<1.0	<1.0	<1.0	<1.0
BH07	10/28/16	Well Destroyed During Excavation			
BH07R	02/08/17	<1.0	<1.0	<1.0	<1.0
BH07R	05/17/17	<1.0	<1.0	<1.0	<2.0
BH07R	08/30/17	<1.0	<1.0	<1.0	<2.0
BH07R	11/09/17	<1.0	<1.0	<1.0	<2.0

TABLE 2
GROUNDWATER ANALYTICAL DATA
NOBLE ENERGY, INC. - FRANK 2, 5, 6, CC 7-19, 29
HISTORIC RELEASE



Monitoring Well ID	Date	Benzene (µg/L)	Toluene (µg/L)	Ethylbenzene (µg/L)	Total Xylenes (µg/L)
COGCC Standard		5	560	700	1,400
BH09	09/09/16	<1.0	1.0	<1.0	<1.0
BH09	10/28/16	Well Destroyed During Excavation			
BH09R	02/08/17	<1.0	<1.0	<1.0	<1.0
BH09R	05/17/17	<1.0	<1.0	<1.0	<2.0
BH09R	08/30/17	<1.0	<1.0	<1.0	<2.0
BH09R	11/09/17	<1.0	<1.0	<1.0	<2.0
BH10	09/09/16	<1.0	<1.0	8.4	39
BH10	02/08/17	<1.0	<1.0	18	150
BH10	05/17/17	<1.0	<1.0	<1.0	150
BH10	08/30/17	<1.0	<1.0	2.9	33
BH10	11/09/17	2.6	<1.0	66	260
BH11	09/09/16	130	20	4.6	27
BH11	10/28/16	Well Destroyed During Excavation			
BH11R	02/08/17	<1.0	<1.0	<1.0	6.6
BH11R	05/17/17	<1.0	<1.0	<1.0	<2.0
BH11R	08/30/17	<1.0	<1.0	<1.0	<2.0
BH11R	11/09/17	230	<1.0	4.3	45
BH12	09/09/16	<1.0	<1.0	<1.0	<1.0
BH12	10/28/16	Well Destroyed During Excavation			
BH12R	02/08/17	<1.0	<1.0	<1.0	<1.0
BH12R	05/17/17	<1.0	<1.0	<1.0	<2.0
BH12R	08/30/17	<1.0	<1.0	<1.0	<2.0
BH12R	11/09/17	<1.0	<1.0	<1.0	<2.0
BH13	09/09/16	<1.0	<1.0	<1.0	<1.0
BH13	10/28/16	Well Destroyed During Excavation			
BH13R	02/08/17	<1.0	<1.0	<1.0	<1.0
BH13R	05/17/17	<1.0	<1.0	<1.0	<2.0
BH13R	08/30/17	<1.0	<1.0	<1.0	<2.0
BH13R	11/09/17	<1.0	<1.0	<1.0	<2.0
BH14	09/09/16	<1.0	<1.0	<1.0	<1.0
BH14	02/08/17	<1.0	<1.0	<1.0	<1.0
BH14	05/17/17	<1.0	<1.0	<1.0	<2.0
BH14	08/30/17	<1.0	<1.0	<1.0	<2.0
BH14	11/09/17	<1.0	<1.0	<1.0	<2.0
BH15	09/09/16	<1.0	<1.0	<1.0	<1.0
BH15	02/08/17	<1.0	<1.0	<1.0	<1.0
BH15	05/17/17	<1.0	<1.0	<1.0	<2.0
BH15	08/30/17	<1.0	<1.0	<1.0	<2.0
BH15	11/09/17	<1.0	<1.0	<1.0	<2.0
BH16	02/08/17	<1.0	<1.0	<1.0	<1.0
BH16	05/17/17	<1.0	<1.0	<1.0	<2.0
BH16	08/30/17	<1.0	<1.0	<1.0	<2.0
BH16	11/09/17	<1.0	<1.0	<1.0	<2.0

COGCC = Colorado Oil and Gas Conservation Commission

µg/L = Micrograms per liter

< = Analytical result is less than the indicated laboratory reporting limit

LNAPL = Light non-aqueous phase liquid

Groundwater standards referenced from COGCC Table 910-1

Highlighted results are equal to or exceed the COGCC Table 910-1 standard

TABLE 3
GROUNDWATER ELEVATION DATA
NOBLE ENERGY, INC. - FRANK 2, 5, 6, CC 7-19, 29
HISTORIC RELEASE



Monitoring Well ID	Date	Top of Casing Elevation (ft. AMSL)	Total Depth (ft. BTOC)	Depth to Water (ft. BTOC)	Depth to LNAPL (ft. BTOC)	LNAPL Thickness (ft.)	Groundwater Elevation* (ft. AMSL)
BH01	09/01/16	4614.95	NM	13.23	11.04	2.19	4603.36
BH01	09/09/16	4614.95	NM	13.73	11.23	2.50	4603.10
BH01	10/28/16	Well Destroyed During Excavation					
BH01R	02/08/17	4615.93	19.80	14.61	ND	ND	4601.32
BH01R	05/17/17	4616.31	19.73	13.91	ND	ND	4602.40
BH01R	08/30/17	4616.31	19.63	12.37	ND	ND	4603.94
BH01R	11/09/17	4616.31	19.44	13.43	ND	ND	4602.88
BH02	09/01/16	4616.68	NM	15.07	12.80	2.27	4603.31
BH02	09/09/16	4616.68	NM	15.54	12.96	2.58	4603.08
BH02	10/28/16	Well Destroyed During Excavation					
BH02R	02/08/17	4615.85	19.83	14.52	ND	ND	4601.33
BH02R	05/17/17	4616.23	19.75	13.85	ND	ND	4602.38
BH02R	08/30/17	4616.23	19.77	12.30	ND	ND	4603.93
BH02R	11/09/17	4616.23	19.51	13.36	ND	ND	4602.87
BH03	09/01/16	4615.20	22.36	11.79	ND	ND	4603.41
BH03	09/09/16	4615.20	NM	12.08	12.01	0.07	4603.17
BH03	10/28/16	Well Destroyed During Excavation					
BH03R	02/08/17	4614.89	19.42	13.55	ND	ND	4601.34
BH03R	05/17/17	4615.27	19.38	12.98	ND	ND	4602.29
BH03R	08/30/17	4615.27	19.28	11.29	ND	ND	4603.98
BH03R	11/09/17	4615.27	19.25	12.39	ND	ND	4602.88
BH04	09/01/16	4615.54	NM	13.49	11.74	1.75	4603.36
BH04	09/09/16	4615.54	NM	14.04	11.89	2.15	4603.11
BH04	10/28/16	Well Destroyed During Excavation					
BH04R	02/08/17	4615.77	19.76	14.43	ND	ND	4601.34
BH04R	05/17/17	4616.15	19.69	13.72	ND	ND	4602.43
BH04R	08/30/17	4616.15	19.73	12.20	ND	ND	4603.95
BH04R	11/09/17	4616.15	19.65	13.25	ND	ND	4602.90
BH05	09/01/16	4616.26	21.19	12.86	ND	ND	4603.40
BH05	09/09/16	4616.26	21.05	13.10	ND	ND	4603.16
BH05	10/28/16	Well Destroyed During Excavation					
BH05R	02/08/17	4615.77	19.63	14.42	ND	ND	4601.35
BH05R	05/17/17	4616.15	19.60	13.71	ND	ND	4602.44
BH05R	08/30/17	4616.15	19.47	12.17	ND	ND	4603.98
BH05R	11/09/17	4616.15	19.43	13.25	ND	ND	4602.90
BH06	09/01/16	4614.99	21.45	11.58	ND	ND	4603.41
BH06	09/09/16	4614.99	21.00	11.80	ND	ND	4603.19
BH06	10/28/16	Well Destroyed During Excavation					
BH06R	02/08/17	4614.28	19.52	12.82	ND	ND	4601.46
BH06R	05/17/17	4614.66	19.48	12.15	ND	ND	4602.51
BH06R	08/30/17	4614.66	19.39	10.60	ND	ND	4604.06
BH06R	11/09/17	4614.66	19.27	11.68	ND	ND	4602.98
BH07	09/01/16	4615.03	22.51	11.56	ND	ND	4603.47
BH07	09/09/16	4615.03	22.43	11.81	ND	ND	4603.22
BH07	10/28/16	Well Destroyed During Excavation					

TABLE 3
GROUNDWATER ELEVATION DATA
NOBLE ENERGY, INC. - FRANK 2, 5, 6, CC 7-19, 29
HISTORIC RELEASE



Monitoring Well ID	Date	Top of Casing Elevation (ft. AMSL)	Total Depth (ft. BTOC)	Depth to Water (ft. BTOC)	Depth to LNAPL (ft. BTOC)	LNAPL Thickness (ft.)	Groundwater Elevation* (ft. AMSL)
BH07R	02/08/17	4614.10	19.50	12.66	ND	ND	4601.44
BH07R	05/17/17	4614.48	19.31	12.01	ND	ND	4602.47
BH07R	08/30/17	4614.48	19.23	10.42	ND	ND	4604.06
BH07R	11/09/17	4614.48	19.08	11.48	ND	ND	4603.00
BH09	09/09/16	4615.12	17.20	12.03	ND	ND	4603.09
BH09	10/28/16	Well Destroyed During Excavation					
BH09R	02/08/17	4613.46	17.60	12.20	ND	ND	4601.26
BH09R	05/17/17	4613.84	17.49	11.50	ND	ND	4602.34
BH09R	08/30/17	4613.84	17.51	9.94	ND	ND	4603.90
BH09R	11/09/17	4613.84	17.48	11.01	ND	ND	4602.83
BH10	09/09/16	4615.46	17.26	12.35	ND	ND	4603.11
BH10	02/08/17	4615.46	17.20	14.19	ND	ND	4601.27
BH10	05/17/17	4615.46	16.25	13.51	ND	ND	4601.95
BH10	08/30/17	4615.46	17.12	11.93	ND	ND	4603.53
BH10	11/09/17	4615.46	17.05	12.99	ND	ND	4602.47
BH11	09/09/16	4615.54	16.92	12.47	ND	ND	4603.07
BH11	10/28/16	Well Destroyed During Excavation					
BH11R	02/08/17	4615.63	19.79	14.36	ND	ND	4601.27
BH11R	05/17/17	4616.01	19.71	13.63	ND	ND	4602.38
BH11R	08/30/17	4616.01	19.54	12.10	ND	ND	4603.91
BH11R	11/09/17	4616.01	19.41	13.18	ND	ND	4602.83
BH12	09/09/16	4615.25	17.24	12.09	ND	ND	4603.16
BH12	10/28/16	Well Destroyed During Excavation					
BH12R	02/08/17	4614.19	19.33	12.83	ND	ND	4601.36
BH12R	05/17/17	4614.57	19.21	12.15	ND	ND	4602.42
BH12R	08/30/17	4614.57	19.20	10.57	ND	ND	4604.00
BH12R	11/09/17	4614.57	19.13	11.63	ND	ND	4602.94
BH13	09/09/16	4614.12	16.47	10.96	ND	ND	4603.16
BH13	10/28/16	Well Destroyed During Excavation					
BH13R	02/08/17	4614.65	19.63	13.21	ND	ND	4601.44
BH13R	05/17/17	4615.03	19.52	12.53	ND	ND	4602.50
BH13R	08/30/17	4615.03	19.47	11.00	ND	ND	4604.03
BH13R	11/09/17	4615.03	19.43	12.08	ND	ND	4602.95
BH14	09/09/16	4615.12	16.69	12.05	ND	ND	4603.07
BH14	02/08/17	4615.12	16.42	13.56	ND	ND	4601.56
BH14	05/17/17	4615.12	16.41	12.88	ND	ND	4602.24
BH14	08/30/17	4615.12	16.34	11.30	ND	ND	4603.82
BH14	11/09/17	4615.12	16.21	12.35	ND	ND	4602.77
BH15	09/09/16	4614.94	18.15	11.89	ND	ND	4603.05
BH15	02/08/17	4614.94	17.67	13.30	ND	ND	4601.64
BH15	05/17/17	4614.94	17.62	12.61	ND	ND	4602.33
BH15	08/30/17	4614.94	17.64	11.07	ND	ND	4603.87
BH15	11/09/17	4614.94	17.58	12.17	ND	ND	4602.77
BH16	02/08/17	4615.45	19.77	14.18	ND	ND	4601.27
BH16	05/17/17	4615.83	19.70	13.49	ND	ND	4602.34

TABLE 3
GROUNDWATER ELEVATION DATA
NOBLE ENERGY, INC. - FRANK 2, 5, 6, CC 7-19, 29
HISTORIC RELEASE



Monitoring Well ID	Date	Top of Casing Elevation (ft. AMSL)	Total Depth (ft. BTOC)	Depth to Water (ft. BTOC)	Depth to LNAPL (ft. BTOC)	LNAPL Thickness (ft.)	Groundwater Elevation* (ft. AMSL)
BH16	08/30/17	4615.83	19.72	11.95	ND	ND	4603.88
BH16	11/09/17	4615.83	19.65	13.04	ND	ND	4602.79

ft. = Feet

AMSL = Above mean sea level

BTOC = Below top of casing

LNAPL = Light non-aqueous phase liquid

NM = Not measured

ND = No LNAPL detected

* Groundwater elevation was corrected for product thickness (when present) using the following calculation:

Groundwater elevation = (TOC Elevation - Measured Depth to Water)+(LNAPL Thickness in Well x LNAPL Relative Density)

LNAPL relative density was estimated to be approximately 0.75

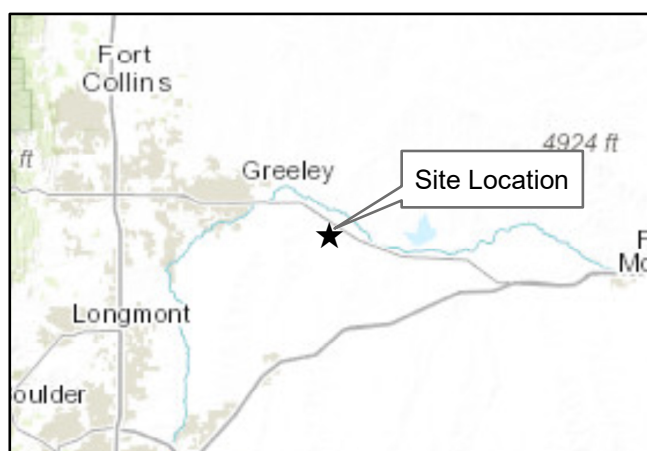
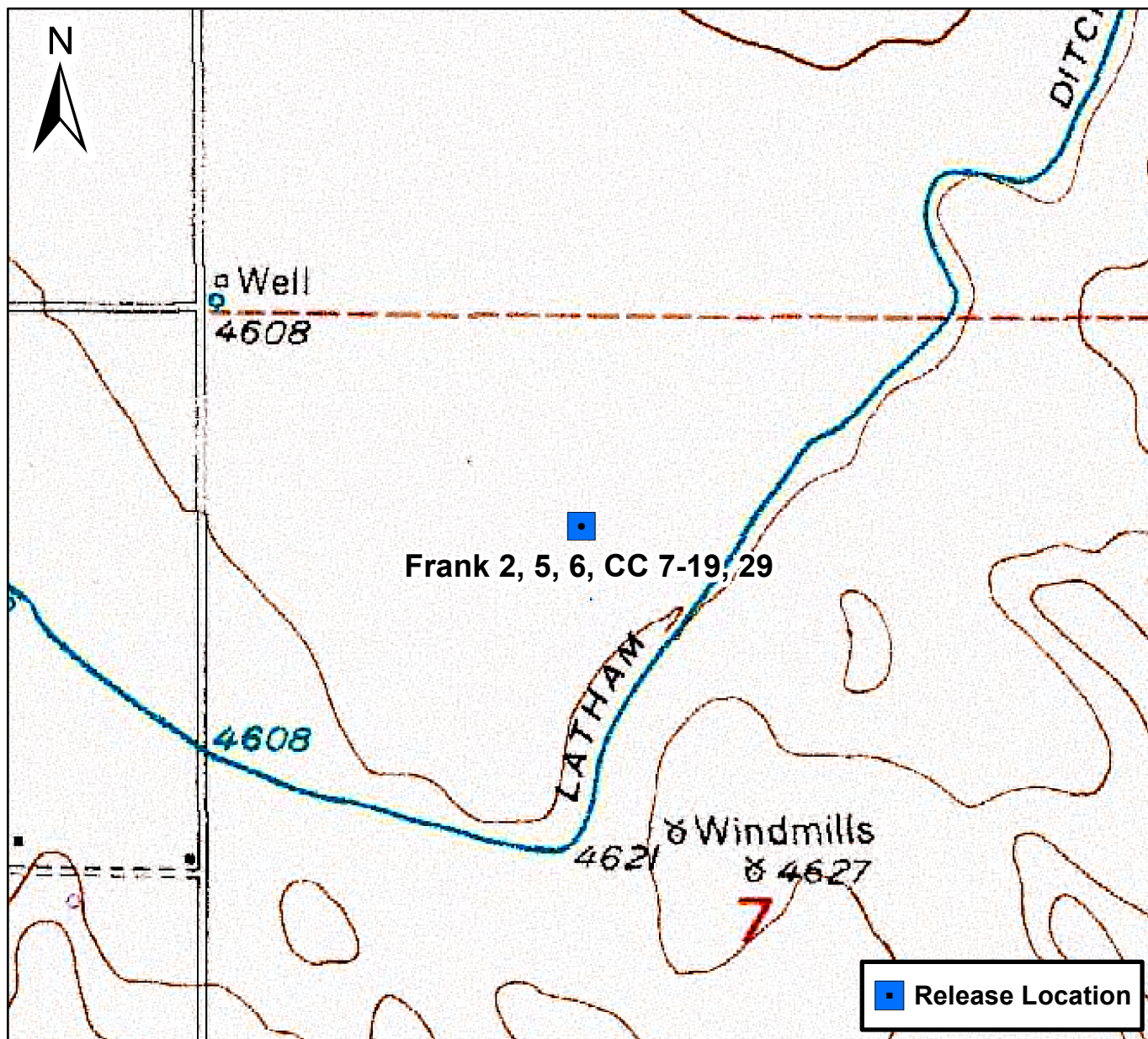

0 750 1,500 Feet

Figure 1

Site Location Map
 Frank 2, 5, 6, CC 7-19, 29
 Historic Release
 NENW S7 T4N R63W
 Weld County, Colorado





DATE: 09/13/2017	 TASMAN GEOSCIENCES	Tasman Geosciences, Inc. 6899 Pecos Street – Unit C Denver, CO 80221	Noble Energy, Inc. – DJ Basin Frank 2, 5, 6, CC7-19, 29 Historic Release NENW, Section 7, Township 4 North, Range 63 West Weld County, Colorado	Site Overview Map	FIGURE 2
DESIGNED BY: JW					
DRAWN BY: JW					

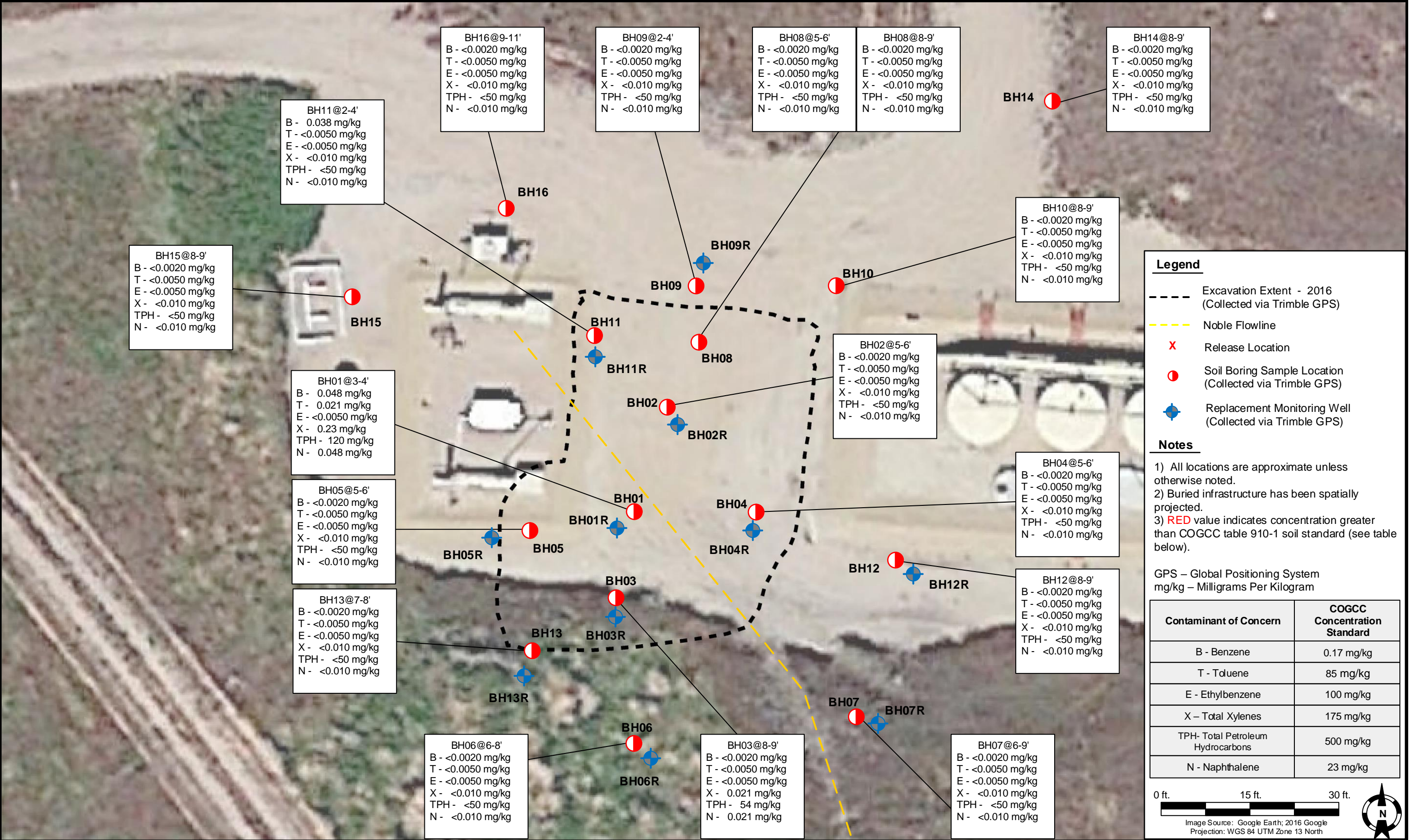

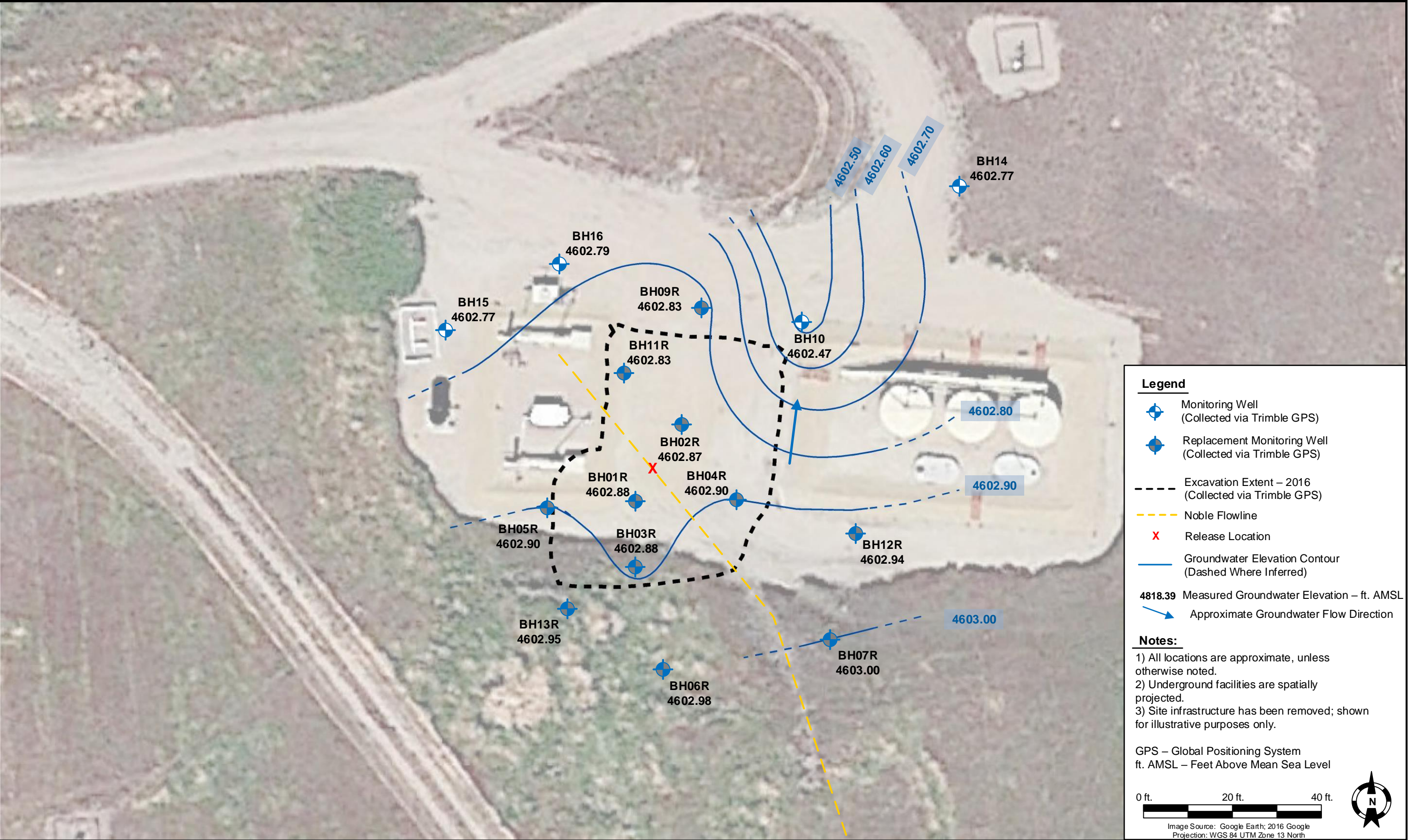

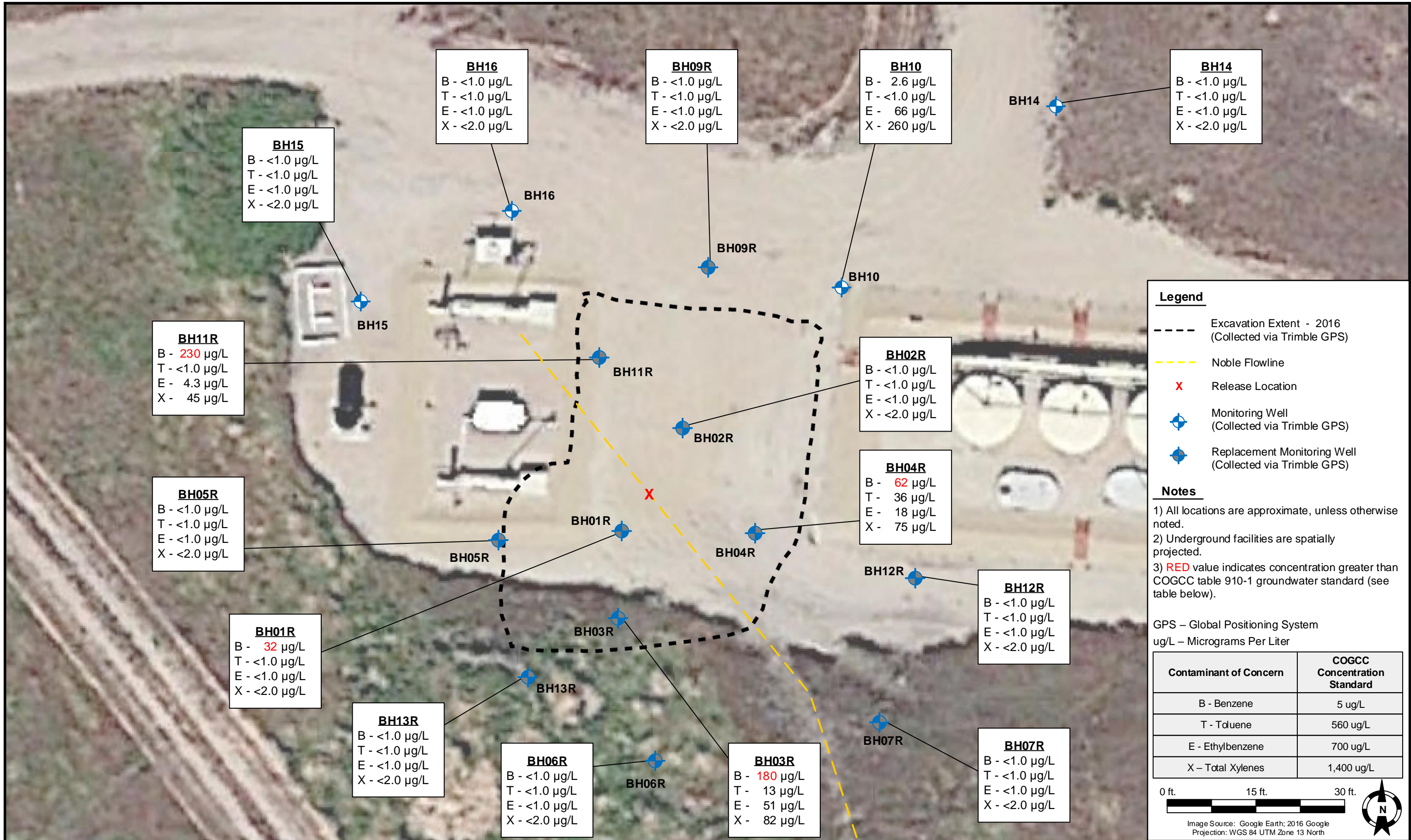

Summit Scientific

741 Corporate Circle – Suite I ♦ Golden, Colorado 80401

303.277.9310 - laboratory ♦ 303.277.9531 - fax

November 16, 2017

Brandon Bruns
Tasman Geosciences
6899 Pecos Street
Denver, CO 80221
RE: Frank 2, 5, 6, CC7-19, 29

Enclosed are the results of analyses for samples received by Summit Scientific on 11/09/17 16:45. If you have any questions concerning this report, please feel free to contact me.

Sincerely,



Paul Shrewsbury For Ben Shrewsbury
Laboratory Manager



Tasman Geosciences
6899 Pecos Street
Denver CO, 80221

Project: Frank 2, 5, 6, CC7-19, 29

Project Number: [none]
Project Manager: Brandon Bruns

Reported:
11/16/17 09:36

ANALYTICAL REPORT FOR SAMPLES

Sample ID	Laboratory ID	Matrix	Date Sampled	Date Received
BH01R	1711121-01	Water	11/09/17 11:23	11/09/17 16:45
BH02R	1711121-02	Water	11/09/17 11:25	11/09/17 16:45
BH03R	1711121-03	Water	11/09/17 11:38	11/09/17 16:45
BH04R	1711121-04	Water	11/09/17 11:35	11/09/17 16:45
BH05R	1711121-05	Water	11/09/17 11:48	11/09/17 16:45
BH06R	1711121-06	Water	11/09/17 12:05	11/09/17 16:45
BH07R	1711121-07	Water	11/09/17 12:16	11/09/17 16:45
BH09R	1711121-08	Water	11/09/17 12:05	11/09/17 16:45
BH10	1711121-09	Water	11/09/17 11:55	11/09/17 16:45
BH11R	1711121-10	Water	11/09/17 12:15	11/09/17 16:45
BH12R	1711121-11	Water	11/09/17 12:25	11/09/17 16:45
BH13R	1711121-12	Water	11/09/17 12:36	11/09/17 16:45
BH14	1711121-13	Water	11/09/17 13:00	11/09/17 16:45
BH15	1711121-14	Water	11/09/17 12:40	11/09/17 16:45
BH16	1711121-15	Water	11/09/17 12:25	11/09/17 16:45

Summit Scientific

The results in this report apply to the samples analyzed in accordance with the chain of custody document. This analytical report must be reproduced in its entirety.

Summit Scientific

1711121.1

741 Corporate Circle Suite I ♦ Golden, Colorado 80401
303-277-9310 ♦ 303-374-5933 Fax

Page 1 of 2

Client: Noble/Tasman
Address: -
City/State/Zip: -
Phone: 303-487-1228 Fax: -
Sampler Name: GB

Project Manager: Brandon Bruns, Invoice: Jacob Evans
E-Mail: Bbruns@tasman-geo.com
Project Name: Frank 2, 5, 6, CC 7-19, 29
Project Number: -

Sample Description	Date Sampled	Time Sampled	Number of Containers	Preservative				Matrix				Analyze For:								Special Instructions		
				HCl	HNO ₃	None	Other (Specify)	Groundwater	Soil	Air - Canister Serial #	Other (Specify)	8260 BTEX	8260B GBTEXN	8015 DRO	pH, EC, SAR							
BH01R	11/9/17	1123	3	X				X					X									
BH02R		1125		X				X					X									
BH03R		1138		X				X					X									
BH04R		1135		X				X					X									
BH05R		1148		X				X					X									
BH06R		1205		X				X					X									
BH07R		1216		X				X					X									
BH09R		1205		X				X					X									
BH10		1155		X				X					X									
BH11R	↓	1215	↓	X				X					X									

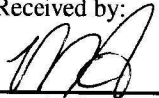
Relinquished by: 	Date/Time: 11/9/17 1645	Received by: 	Date/Time: 11/9/17 1645	Turn Around Time (Check)	Same Day <input type="checkbox"/> 24 Hours <input type="checkbox"/> 48 Hours <input type="checkbox"/> 72 Hours <input type="checkbox"/> Standard <input checked="" type="checkbox"/>	Notes: on ice
Relinquished by:	Date/Time:	Received by:	Date/Time:	Sample Integrity:		
Relinquished by:	Date/Time:	Received in Lab by:	Date/Time:	Temperature Upon Receipt: 5.2°C Intact: <input checked="" type="radio"/> Yes <input type="radio"/> No		

Summit Scientific

1711121.2

741 Corporate Circle Suite I ♦ Golden, Colorado 80401
303-277-9310 ♦ 303-374-5933 Fax

Page 2 of 2

Client: Noble/Tasman
Address: -
City/State/Zip: -
Phone: 303-487-1228 Fax: -
Sampler Name: GB

Project Manager: Brandon Bruns, Invoice: Jacob Evans
E-Mail: Bbruns@tasman-geo.com
Project Name: Frank 2, 5, 6, CC 7-19, 29
Project Number: -

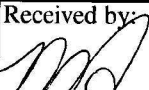
Sample Description	Date Sampled	Time Sampled	Number of Containers	Preservative				Matrix				Analyze For:								Special Instructions					
				HCl	HNO ₃	None	Other (Specify)	Groundwater	Soil	Air - Canister Serial #	Other (Specify)	8260 BTEX	8260B GBTEXN	8015 DRO	pH, EC, SAR										
BH12R	11/9/17	1225	3	X				X						X											
BH13R	↓	1236	↓	X				X						X											
BH14	↓	1300	↓	X				X						X											
BH15	↓	1240	↓	X				X						X											
BH16	↓	1225	↓	X				X						X											
Relinquished by: 				Date/Time: 11/9/17 1645				Received by: 				Date/Time: 11/9/17 1645				Turn Around Time (Check)								Notes: on ice	
Relinquished by:				Date/Time:				Received by:				Date/Time:				Same Day <input type="checkbox"/> 72 Hours <input type="checkbox"/> 24 Hours <input type="checkbox"/> Standard <input checked="" type="checkbox"/> 48 Hours <input type="checkbox"/>									
Relinquished by:				Date/Time:				Received in Lab by:				Date/Time:				Sample Integrity: Temperature Upon Receipt: _____ Intact: <input checked="" type="checkbox"/> Yes <input type="checkbox"/> No									

1711121

Sample Receipt Checklist

S2 Work Order: _____

Client: Noble / Tasman Client Project ID: Frank 2, 5, 6, CC7-19, 29Shipped Via: P/U

(UPS, FedEx, Hand Delivered, Pick-up, etc.)

Airbill #: _____

Matrix (check all that apply): ☐ Air ☐ Soil/Solid ☒ Water ☐ Other: _____
(Describe)

Cooler ID					
Temp (°C)	5.2				

Thermometer ID: 61857155-K

	Yes	No	N/A	Comments (if any)
If samples require cooling, was the temperature at 4°C +/- 2°C ⁽¹⁾ ?				
NOTE: If samples are delivered the same day of sampling, this requirement is met provided that there is evidence that cooling has begun.	✓			
Were all samples received intact ⁽¹⁾ ?	✓			
Was adequate sample volume provided ⁽¹⁾ ?	✓			
If custody seals are present, are they intact ⁽¹⁾ ?			✓	
Are short holding time analytes or samples with HTs due within 48 hours present?			✓	
Is a chain-of-custody (COC) form present and filled out completely ⁽¹⁾ ?	✓			
Does the COC agree with the number and type of sample bottles received ⁽¹⁾ ?	✓			
Do the sample IDs on the bottle labels match the COC ⁽¹⁾ ?	✓			
Is the COC properly relinquished by the client w/ date and time recorded ⁽¹⁾ ?	✓			
For volatiles in water – is there headspace present? If yes, contact client and note in narrative.		✓		
Are samples preserved that require preservation (excluding cooling) ⁽¹⁾ ? Note the type of preservative in the Comments column – HCl, H2SO4, NaOH, HNO3, ect	✓			HCl
If samples are acid preserved for metals, is the pH ≤ 2 ⁽¹⁾ ? Record the pH in Comments.			✓	
If dissolved metals are requested, were samples field filtered?			✓	
Additional Comments (if any):				

⁽¹⁾ If NO, then contact the client before proceeding with analysis and note in case narrative.Nakita
Custodian Printed NameMA
Signature or Initials of Custodian11/9/17 1730
Date/Time



Tasman Geosciences
6899 Pecos Street
Denver CO, 80221

Project: Frank 2, 5, 6, CC7-19, 29

Project Number: [none]
Project Manager: Brandon Bruns

Reported:
11/16/17 09:36

BH01R
1711121-01 (Water)

Summit Scientific

Volatile Organic Compounds by EPA Method 8260B

Date Sampled: **11/09/17 11:23**

Analyte	Result	Reporting Limit	Units	Dilution	Batch	Prepared	Analyzed	Method	Notes
Benzene	32	1.0	ug/l	1	1711177	11/13/17	11/13/17	EPA 8260B	
Toluene	ND	1.0	"	"	"	"	"	"	
Ethylbenzene	ND	1.0	"	"	"	"	"	"	
Xylenes (total)	ND	2.0	"	"	"	"	"	"	

Date Sampled: **11/09/17 11:23**

Analyte	Result	Reporting Limit	Units	Dilution	Batch	Prepared	Analyzed	Method	Notes
Surrogate: 1,2-Dichloroethane-d4		99.0 %	37-154		"	"	"	"	
Surrogate: Toluene-d8		99.1 %	45-149		"	"	"	"	
Surrogate: 4-Bromofluorobenzene		103 %	45-146		"	"	"	"	

Summit Scientific

The results in this report apply to the samples analyzed in accordance with the chain of custody document. This analytical report must be reproduced in its entirety.



Tasman Geosciences
6899 Pecos Street
Denver CO, 80221

Project: Frank 2, 5, 6, CC7-19, 29
Project Number: [none]
Project Manager: Brandon Bruns

Reported:
11/16/17 09:36

BH02R
1711121-02 (Water)

Summit Scientific

Volatile Organic Compounds by EPA Method 8260B

Date Sampled: **11/09/17 11:25**

Analyte	Result	Reporting Limit	Units	Dilution	Batch	Prepared	Analyzed	Method	Notes
Benzene	ND	1.0	ug/l	1	1711177	11/14/17	11/14/17	EPA 8260B	
Toluene	ND	1.0	"	"	"	"	"	"	
Ethylbenzene	ND	1.0	"	"	"	"	"	"	
Xylenes (total)	ND	2.0	"	"	"	"	"	"	

Date Sampled: **11/09/17 11:25**

Analyte	Result	Reporting Limit	Units	Dilution	Batch	Prepared	Analyzed	Method	Notes
Surrogate: 1,2-Dichloroethane-d4		106 %	37-154		"	"	"	"	
Surrogate: Toluene-d8		101 %	45-149		"	"	"	"	
Surrogate: 4-Bromofluorobenzene		105 %	45-146		"	"	"	"	

Summit Scientific

The results in this report apply to the samples analyzed in accordance with the chain of custody document. This analytical report must be reproduced in its entirety.



Tasman Geosciences
6899 Pecos Street
Denver CO, 80221

Project: Frank 2, 5, 6, CC7-19, 29

Project Number: [none]
Project Manager: Brandon Bruns

Reported:
11/16/17 09:36

BH03R
1711121-03 (Water)

Summit Scientific

Volatile Organic Compounds by EPA Method 8260B

Date Sampled: **11/09/17 11:38**

Analyte	Result	Reporting Limit	Units	Dilution	Batch	Prepared	Analyzed	Method	Notes
Benzene	180	1.0	ug/l	1	1711177	11/14/17	11/14/17	EPA 8260B	
Toluene	13	1.0	"	"	"	"	"	"	
Ethylbenzene	51	1.0	"	"	"	"	"	"	
Xylenes (total)	82	2.0	"	"	"	"	"	"	

Date Sampled: **11/09/17 11:38**

Analyte	Result	Reporting Limit	Units	Dilution	Batch	Prepared	Analyzed	Method	Notes
<i>Surrogate: 1,2-Dichloroethane-d4</i>		97.4 %	37-154		"	"	"	"	
<i>Surrogate: Toluene-d8</i>		98.8 %	45-149		"	"	"	"	
<i>Surrogate: 4-Bromofluorobenzene</i>		105 %	45-146		"	"	"	"	

Summit Scientific

The results in this report apply to the samples analyzed in accordance with the chain of custody document. This analytical report must be reproduced in its entirety.



Tasman Geosciences
6899 Pecos Street
Denver CO, 80221

Project: Frank 2, 5, 6, CC7-19, 29
Project Number: [none]
Project Manager: Brandon Bruns

Reported:
11/16/17 09:36

BH04R
1711121-04 (Water)

Summit Scientific

Volatile Organic Compounds by EPA Method 8260B

Date Sampled: **11/09/17 11:35**

Analyte	Result	Reporting Limit	Units	Dilution	Batch	Prepared	Analyzed	Method	Notes
Benzene	62	1.0	ug/l	1	1711177	11/14/17	11/14/17	EPA 8260B	
Toluene	36	1.0	"	"	"	"	"	"	
Ethylbenzene	18	1.0	"	"	"	"	"	"	
Xylenes (total)	75	2.0	"	"	"	"	"	"	

Date Sampled: **11/09/17 11:35**

Analyte	Result	Reporting Limit	Units	Dilution	Batch	Prepared	Analyzed	Method	Notes
<i>Surrogate: 1,2-Dichloroethane-d4</i>		102 %	37-154		"	"	"	"	
<i>Surrogate: Toluene-d8</i>		100 %	45-149		"	"	"	"	
<i>Surrogate: 4-Bromofluorobenzene</i>		102 %	45-146		"	"	"	"	

Summit Scientific

The results in this report apply to the samples analyzed in accordance with the chain of custody document. This analytical report must be reproduced in its entirety.



Tasman Geosciences
6899 Pecos Street
Denver CO, 80221

Project: Frank 2, 5, 6, CC7-19, 29
Project Number: [none]
Project Manager: Brandon Bruns

Reported:
11/16/17 09:36

BH05R
1711121-05 (Water)

Summit Scientific

Volatile Organic Compounds by EPA Method 8260B

Date Sampled: **11/09/17 11:48**

Analyte	Result	Reporting Limit	Units	Dilution	Batch	Prepared	Analyzed	Method	Notes
Benzene	ND	1.0	ug/l	1	1711177	11/14/17	11/14/17	EPA 8260B	
Toluene	ND	1.0	"	"	"	"	"	"	
Ethylbenzene	ND	1.0	"	"	"	"	"	"	
Xylenes (total)	ND	2.0	"	"	"	"	"	"	

Date Sampled: **11/09/17 11:48**

Analyte	Result	Reporting Limit	Units	Dilution	Batch	Prepared	Analyzed	Method	Notes
Surrogate: 1,2-Dichloroethane-d4		98.7 %	37-154		"	"	"	"	
Surrogate: Toluene-d8		99.5 %	45-149		"	"	"	"	
Surrogate: 4-Bromofluorobenzene		101 %	45-146		"	"	"	"	

Summit Scientific

The results in this report apply to the samples analyzed in accordance with the chain of custody document. This analytical report must be reproduced in its entirety.



Tasman Geosciences
6899 Pecos Street
Denver CO, 80221

Project: Frank 2, 5, 6, CC7-19, 29
Project Number: [none]
Project Manager: Brandon Bruns

Reported:
11/16/17 09:36

BH06R
1711121-06 (Water)

Summit Scientific

Volatile Organic Compounds by EPA Method 8260B

Date Sampled: **11/09/17 12:05**

Analyte	Result	Reporting Limit	Units	Dilution	Batch	Prepared	Analyzed	Method	Notes
Benzene	ND	1.0	ug/l	1	1711177	11/14/17	11/14/17	EPA 8260B	
Toluene	ND	1.0	"	"	"	"	"	"	
Ethylbenzene	ND	1.0	"	"	"	"	"	"	
Xylenes (total)	ND	2.0	"	"	"	"	"	"	

Date Sampled: **11/09/17 12:05**

Analyte	Result	Reporting Limit	Units	Dilution	Batch	Prepared	Analyzed	Method	Notes
Surrogate: 1,2-Dichloroethane-d4		103 %	37-154		"	"	"	"	
Surrogate: Toluene-d8		101 %	45-149		"	"	"	"	
Surrogate: 4-Bromofluorobenzene		98.4 %	45-146		"	"	"	"	

Summit Scientific

The results in this report apply to the samples analyzed in accordance with the chain of custody document. This analytical report must be reproduced in its entirety.



Tasman Geosciences
6899 Pecos Street
Denver CO, 80221

Project: Frank 2, 5, 6, CC7-19, 29
Project Number: [none]
Project Manager: Brandon Bruns

Reported:
11/16/17 09:36

BH07R
1711121-07 (Water)

Summit Scientific

Volatile Organic Compounds by EPA Method 8260B

Date Sampled: **11/09/17 12:16**

Analyte	Result	Reporting Limit	Units	Dilution	Batch	Prepared	Analyzed	Method	Notes
Benzene	ND	1.0	ug/l	1	1711177	11/14/17	11/14/17	EPA 8260B	
Toluene	ND	1.0	"	"	"	"	"	"	
Ethylbenzene	ND	1.0	"	"	"	"	"	"	
Xylenes (total)	ND	2.0	"	"	"	"	"	"	

Date Sampled: **11/09/17 12:16**

Analyte	Result	Reporting Limit	Units	Dilution	Batch	Prepared	Analyzed	Method	Notes
Surrogate: 1,2-Dichloroethane-d4		102 %	37-154		"	"	"	"	
Surrogate: Toluene-d8		101 %	45-149		"	"	"	"	
Surrogate: 4-Bromofluorobenzene		102 %	45-146		"	"	"	"	

Summit Scientific

The results in this report apply to the samples analyzed in accordance with the chain of custody document. This analytical report must be reproduced in its entirety.



Tasman Geosciences
6899 Pecos Street
Denver CO, 80221

Project: Frank 2, 5, 6, CC7-19, 29
Project Number: [none]
Project Manager: Brandon Bruns

Reported:
11/16/17 09:36

BH09R
1711121-08 (Water)

Summit Scientific

Volatile Organic Compounds by EPA Method 8260B

Date Sampled: **11/09/17 12:05**

Analyte	Result	Reporting Limit	Units	Dilution	Batch	Prepared	Analyzed	Method	Notes
Benzene	ND	1.0	ug/l	1	1711177	11/14/17	11/14/17	EPA 8260B	
Toluene	ND	1.0	"	"	"	"	"	"	
Ethylbenzene	ND	1.0	"	"	"	"	"	"	
Xylenes (total)	ND	2.0	"	"	"	"	"	"	

Date Sampled: **11/09/17 12:05**

Analyte	Result	Reporting Limit	Units	Dilution	Batch	Prepared	Analyzed	Method	Notes
Surrogate: 1,2-Dichloroethane-d4		99.0 %	37-154		"	"	"	"	
Surrogate: Toluene-d8		98.0 %	45-149		"	"	"	"	
Surrogate: 4-Bromofluorobenzene		100 %	45-146		"	"	"	"	

Summit Scientific

The results in this report apply to the samples analyzed in accordance with the chain of custody document. This analytical report must be reproduced in its entirety.



Tasman Geosciences
6899 Pecos Street
Denver CO, 80221

Project: Frank 2, 5, 6, CC7-19, 29
Project Number: [none]
Project Manager: Brandon Bruns

Reported:
11/16/17 09:36

BH10
1711121-09 (Water)

Summit Scientific

Volatile Organic Compounds by EPA Method 8260B

Date Sampled: **11/09/17 11:55**

Analyte	Result	Reporting Limit	Units	Dilution	Batch	Prepared	Analyzed	Method	Notes
Benzene	2.6	1.0	ug/l	1	1711177	11/14/17	11/14/17	EPA 8260B	
Toluene	ND	1.0	"	"	"	"	"	"	
Ethylbenzene	66	1.0	"	"	"	"	"	"	
Xylenes (total)	260	2.0	"	"	"	"	"	"	

Date Sampled: **11/09/17 11:55**

Analyte	Result	Reporting Limit	Units	Dilution	Batch	Prepared	Analyzed	Method	Notes
Surrogate: 1,2-Dichloroethane-d4		103 %	37-154		"	"	"	"	
Surrogate: Toluene-d8		99.7 %	45-149		"	"	"	"	
Surrogate: 4-Bromofluorobenzene		103 %	45-146		"	"	"	"	

Summit Scientific

The results in this report apply to the samples analyzed in accordance with the chain of custody document. This analytical report must be reproduced in its entirety.



Tasman Geosciences
6899 Pecos Street
Denver CO, 80221

Project: Frank 2, 5, 6, CC7-19, 29
Project Number: [none]
Project Manager: Brandon Bruns

Reported:
11/16/17 09:36

BH11R
1711121-10 (Water)

Summit Scientific

Volatile Organic Compounds by EPA Method 8260B

Date Sampled: **11/09/17 12:15**

Analyte	Result	Reporting Limit	Units	Dilution	Batch	Prepared	Analyzed	Method	Notes
Benzene	230	1.0	ug/l	1	1711177	11/14/17	11/14/17	EPA 8260B	
Toluene	ND	1.0	"	"	"	"	"	"	
Ethylbenzene	4.3	1.0	"	"	"	"	"	"	
Xylenes (total)	45	2.0	"	"	"	"	"	"	

Date Sampled: **11/09/17 12:15**

Analyte	Result	Reporting Limit	Units	Dilution	Batch	Prepared	Analyzed	Method	Notes
Surrogate: 1,2-Dichloroethane-d4		99.0 %	37-154		"	"	"	"	
Surrogate: Toluene-d8		98.8 %	45-149		"	"	"	"	
Surrogate: 4-Bromofluorobenzene		103 %	45-146		"	"	"	"	

Summit Scientific

The results in this report apply to the samples analyzed in accordance with the chain of custody document. This analytical report must be reproduced in its entirety.



Tasman Geosciences
6899 Pecos Street
Denver CO, 80221

Project: Frank 2, 5, 6, CC7-19, 29
Project Number: [none]
Project Manager: Brandon Bruns

Reported:
11/16/17 09:36

BH12R
1711121-11 (Water)

Summit Scientific

Volatile Organic Compounds by EPA Method 8260B

Date Sampled: **11/09/17 12:25**

Analyte	Result	Reporting Limit	Units	Dilution	Batch	Prepared	Analyzed	Method	Notes
Benzene	ND	1.0	ug/l	1	1711177	11/14/17	11/14/17	EPA 8260B	
Toluene	ND	1.0	"	"	"	"	"	"	
Ethylbenzene	ND	1.0	"	"	"	"	"	"	
Xylenes (total)	ND	2.0	"	"	"	"	"	"	

Date Sampled: **11/09/17 12:25**

Analyte	Result	Reporting Limit	Units	Dilution	Batch	Prepared	Analyzed	Method	Notes
Surrogate: 1,2-Dichloroethane-d4		102 %	37-154		"	"	"	"	
Surrogate: Toluene-d8		99.5 %	45-149		"	"	"	"	
Surrogate: 4-Bromofluorobenzene		104 %	45-146		"	"	"	"	

Summit Scientific

The results in this report apply to the samples analyzed in accordance with the chain of custody document. This analytical report must be reproduced in its entirety.



Tasman Geosciences
6899 Pecos Street
Denver CO, 80221

Project: Frank 2, 5, 6, CC7-19, 29
Project Number: [none]
Project Manager: Brandon Bruns

Reported:
11/16/17 09:36

BH13R
1711121-12 (Water)

Summit Scientific

Volatile Organic Compounds by EPA Method 8260B

Date Sampled: **11/09/17 12:36**

Analyte	Result	Reporting Limit	Units	Dilution	Batch	Prepared	Analyzed	Method	Notes
Benzene	ND	1.0	ug/l	1	1711177	11/14/17	11/14/17	EPA 8260B	
Toluene	ND	1.0	"	"	"	"	"	"	
Ethylbenzene	ND	1.0	"	"	"	"	"	"	
Xylenes (total)	ND	2.0	"	"	"	"	"	"	

Date Sampled: **11/09/17 12:36**

Analyte	Result	Reporting Limit	Units	Dilution	Batch	Prepared	Analyzed	Method	Notes
Surrogate: 1,2-Dichloroethane-d4		101 %	37-154		"	"	"	"	
Surrogate: Toluene-d8		99.5 %	45-149		"	"	"	"	
Surrogate: 4-Bromofluorobenzene		99.2 %	45-146		"	"	"	"	

Summit Scientific

The results in this report apply to the samples analyzed in accordance with the chain of custody document. This analytical report must be reproduced in its entirety.



Tasman Geosciences
6899 Pecos Street
Denver CO, 80221

Project: Frank 2, 5, 6, CC7-19, 29
Project Number: [none]
Project Manager: Brandon Bruns

Reported:
11/16/17 09:36

BH14
1711121-13 (Water)

Summit Scientific

Volatile Organic Compounds by EPA Method 8260B

Date Sampled: **11/09/17 13:00**

Analyte	Result	Reporting Limit	Units	Dilution	Batch	Prepared	Analyzed	Method	Notes
Benzene	ND	1.0	ug/l	1	1711177	11/14/17	11/14/17	EPA 8260B	
Toluene	ND	1.0	"	"	"	"	"	"	
Ethylbenzene	ND	1.0	"	"	"	"	"	"	
Xylenes (total)	ND	2.0	"	"	"	"	"	"	

Date Sampled: **11/09/17 13:00**

Analyte	Result	Reporting Limit	Units	Dilution	Batch	Prepared	Analyzed	Method	Notes
Surrogate: 1,2-Dichloroethane-d4		102 %	37-154		"	"	"	"	
Surrogate: Toluene-d8		98.2 %	45-149		"	"	"	"	
Surrogate: 4-Bromofluorobenzene		103 %	45-146		"	"	"	"	

Summit Scientific

The results in this report apply to the samples analyzed in accordance with the chain of custody document. This analytical report must be reproduced in its entirety.



Tasman Geosciences
6899 Pecos Street
Denver CO, 80221

Project: Frank 2, 5, 6, CC7-19, 29
Project Number: [none]
Project Manager: Brandon Bruns

Reported:
11/16/17 09:36

BH15
1711121-14 (Water)

Summit Scientific

Volatile Organic Compounds by EPA Method 8260B

Date Sampled: **11/09/17 12:40**

Analyte	Result	Reporting Limit	Units	Dilution	Batch	Prepared	Analyzed	Method	Notes
Benzene	ND	1.0	ug/l	1	1711177	11/14/17	11/14/17	EPA 8260B	
Toluene	ND	1.0	"	"	"	"	"	"	
Ethylbenzene	ND	1.0	"	"	"	"	"	"	
Xylenes (total)	ND	2.0	"	"	"	"	"	"	

Date Sampled: **11/09/17 12:40**

Analyte	Result	Reporting Limit	Units	Dilution	Batch	Prepared	Analyzed	Method	Notes
Surrogate: 1,2-Dichloroethane-d4		99.8 %	37-154		"	"	"	"	
Surrogate: Toluene-d8		100 %	45-149		"	"	"	"	
Surrogate: 4-Bromofluorobenzene		102 %	45-146		"	"	"	"	

Summit Scientific

The results in this report apply to the samples analyzed in accordance with the chain of custody document. This analytical report must be reproduced in its entirety.



Tasman Geosciences
6899 Pecos Street
Denver CO, 80221

Project: Frank 2, 5, 6, CC7-19, 29

Project Number: [none]
Project Manager: Brandon Bruns

Reported:
11/16/17 09:36

BH16
1711121-15 (Water)

Summit Scientific

Volatile Organic Compounds by EPA Method 8260B

Date Sampled: **11/09/17 12:25**

Analyte	Result	Reporting Limit	Units	Dilution	Batch	Prepared	Analyzed	Method	Notes
Benzene	ND	1.0	ug/l	1	1711177	11/14/17	11/14/17	EPA 8260B	
Toluene	ND	1.0	"	"	"	"	"	"	
Ethylbenzene	ND	1.0	"	"	"	"	"	"	
Xylenes (total)	ND	2.0	"	"	"	"	"	"	

Date Sampled: **11/09/17 12:25**

Analyte	Result	Reporting Limit	Units	Dilution	Batch	Prepared	Analyzed	Method	Notes
Surrogate: 1,2-Dichloroethane-d4		101 %	37-154		"	"	"	"	
Surrogate: Toluene-d8		99.6 %	45-149		"	"	"	"	
Surrogate: 4-Bromofluorobenzene		103 %	45-146		"	"	"	"	

Summit Scientific

The results in this report apply to the samples analyzed in accordance with the chain of custody document. This analytical report must be reproduced in its entirety.



Tasman Geosciences
6899 Pecos Street
Denver CO, 80221

Project: Frank 2, 5, 6, CC7-19, 29

Project Number: [none]
Project Manager: Brandon Bruns

Reported:
11/16/17 09:36

Volatile Organic Compounds by EPA Method 8260B - Quality Control

Summit Scientific

Analyte	Reporting			Spike	Source		%REC		RPD	
	Result	Limit	Units	Level	Result	%REC	Limits	RPD	Limit	Notes

Batch 1711177 - EPA 5030 Water MS

Blank (1711177-BLK1)

Prepared & Analyzed: 11/13/17

Benzene	ND	1.0	ug/l							
Toluene	ND	1.0	"							
Ethylbenzene	ND	1.0	"							
Xylenes (total)	ND	2.0	"							
Surrogate: 1,2-Dichloroethane-d4	13.0		"	13.3		97.7	37-154			
Surrogate: Toluene-d8	13.4		"	13.3		101	45-149			
Surrogate: 4-Bromofluorobenzene	13.5		"	13.3		101	45-146			

LCS (1711177-BS1)

Prepared & Analyzed: 11/13/17

Benzene	22.8	1.0	ug/l	33.3		68.3	51-132			
Toluene	27.2	1.0	"	33.3		81.6	51-138			
Ethylbenzene	31.8	1.0	"	33.1		96.3	58-146			
m,p-Xylene	60.8	2.0	"	66.5		91.4	57-144			
o-Xylene	30.8	1.0	"	32.7		94.4	53-146			
Surrogate: 1,2-Dichloroethane-d4	13.2		"	13.3		98.8	37-154			
Surrogate: Toluene-d8	13.3		"	13.3		99.9	45-149			
Surrogate: 4-Bromofluorobenzene	13.2		"	13.3		99.2	45-146			

Matrix Spike (1711177-MS1)

Source: 1711121-01

Prepared & Analyzed: 11/13/17

Benzene	47.5	1.0	ug/l	33.3	32.2	45.8	34-141			
Toluene	27.6	1.0	"	33.3	ND	82.8	27-151			
Ethylbenzene	32.1	1.0	"	33.1	ND	97.2	29-160			
m,p-Xylene	62.3	2.0	"	66.5	ND	93.6	20-166			
o-Xylene	31.3	1.0	"	32.7	ND	95.7	33-159			
Surrogate: 1,2-Dichloroethane-d4	13.6		"	13.3		102	37-154			
Surrogate: Toluene-d8	13.2		"	13.3		99.2	45-149			
Surrogate: 4-Bromofluorobenzene	13.4		"	13.3		100	45-146			

Summit Scientific

The results in this report apply to the samples analyzed in accordance with the chain of custody document. This analytical report must be reproduced in its entirety.



Tasman Geosciences
6899 Pecos Street
Denver CO, 80221

Project: Frank 2, 5, 6, CC7-19, 29

Project Number: [none]
Project Manager: Brandon Brunns

Reported:
11/16/17 09:36

Volatile Organic Compounds by EPA Method 8260B - Quality Control
Summit Scientific

Analyte	Reporting			Spike	Source		%REC		RPD	
	Result	Limit	Units	Level	Result	%REC	Limits	RPD	Limit	Notes

Batch 1711177 - EPA 5030 Water MS

Matrix Spike Dup (1711177-MSD1)		Source: 1711121-01			Prepared & Analyzed: 11/13/17					
Benzene	44.2	1.0	ug/l	33.3	32.2	36.0	34-141	7.18	32	
Toluene	27.7	1.0	"	33.3	ND	83.0	27-151	0.253	25	
Ethylbenzene	31.6	1.0	"	33.1	ND	95.5	29-160	1.76	50	
m,p-Xylene	61.2	2.0	"	66.5	ND	92.0	20-166	1.72	36	
o-Xylene	31.0	1.0	"	32.7	ND	94.7	33-159	0.997	26	
Surrogate: 1,2-Dichloroethane-d4	14.3		"	13.3		107	37-154			
Surrogate: Toluene-d8	13.2		"	13.3		98.9	45-149			
Surrogate: 4-Bromofluorobenzene	13.0		"	13.3		97.7	45-146			

Summit Scientific

The results in this report apply to the samples analyzed in accordance with the chain of custody document. This analytical report must be reproduced in its entirety.



Tasman Geosciences
6899 Pecos Street
Denver CO, 80221

Project: Frank 2, 5, 6, CC7-19, 29

Project Number: [none]
Project Manager: Brandon Bruns

Reported:
11/16/17 09:36

Notes and Definitions

DET	Analyte DETECTED
ND	Analyte NOT DETECTED at or above the reporting limit
NR	Not Reported
dry	Sample results reported on a dry weight basis
RPD	Relative Percent Difference