

PROCEED IN A NORTHEASTERLY DIRECTION FROM RIFLE, COLORADO ALONG I-70 APPROXIMATELY 26.0 MILES TO THE JUNCTION OF THIS ROAD AND EXIT 116 TO THE SOUTHEAST; EXIT RIGHT AND PROCEED IN A SOUTHEASTERLY DIRECTION APPROXIMATELY 0.2 MILES TO THE JUNCTION OF THIS ROAD AND CO RD 82 TO THE NORTHEAST; TURN LEFT AND PROCEED IN A NORTHEASTERLY DIRECTION APPROXIMATELY 492' TO THE JUNCTION OF THIS ROAD AND 6th ST TO THE EAST; TURN RIGHT AND PROCEED IN AN EASTERLY DIRECTION APPROXIMATELY 420' TO THE JUNCTION OF THIS ROAD AND GRAND AVE TO THE SOUTHEAST; TURN RIGHT AND PROCEED IN A SOUTHEASTERLY, THEN SOUTHERLY DIRECTION APPROXIMATELY 1.4 MILES TO THE JUNCTION OF THIS ROAD AND CO RD 82 TO THE SOUTHEAST; PROCEED IN A SOUTHEASTERLY DIRECTION APPROXIMATELY 10.2 MILES TO THE JUNCTION OF THIS ROAD AND CO RD 133 TO THE SOUTH; TURN RIGHT AND PROCEED IN A SOUTHERLY, THEN SOUTHWESTERLY, THEN NORTHWESTERLY, THEN SOUTHWESTERLY DIRECTION APPROXIMATELY 32.3 MILES TO THE JUNCTION OF THIS ROAD AND CO RD 265 TO THE NORTHWEST; TURN RIGHT AND PROCEED IN A NORTHWESTERLY DIRECTION APPROXIMATELY 4.6 MILES TO THE JUNCTION OF THIS ROAD AND 851 TO THE NORTHWEST; TURN LEFT AND PROCEED IN A NORTHWESTERLY, THEN SOUTHWESTERLY DIRECTION APPROXIMATELY 0.3 MILES TO THE JUNCTION OF THIS ROAD AND CO RD 265 TO THE SOUTHWEST; PROCEED IN A SOUTHWESTERLY, THEN NORTHWESTERLY DIRECTION APPROXIMATELY 2.4 MILES TO THE JUNCTION OF THIS ROAD AND AN EXISTING ROAD TO THE NORTHWEST; TURN RIGHT AND PROCEED IN A NORTHEASTERLY DIRECTION APPROXIMATELY 1.6 MILES TO THE JUNCTION OF THIS ROAD AND AN EXISTING ROAD TO THE NORTHWEST; TURN LEFT AND PROCEED IN A NORTHWESTERLY, THEN NORTHERLY, THEN NORTHWESTERLY DIRECTION APPROXIMATELY 9,794' TO THE PROPOSED LOCATION.

TOTAL DISTANCE FROM RIFLE, COLORADO TO THE PROPOSED WELL LOCATION IS APPROXIMATELY 81.1 MILES.

REV: 2 10-18-17 Z.T. (ROAD CHANGE)

Gunnison Energy LLC

TRAIL GULCH UNIT 1090 30-H1 PAD
SW 1/4 SE 1/4, SECTION 30, T10S, R90W, 6th P.M.
GUNNISON COUNTY, COLORADO

| | | | |
|------------------|------|----------|--|
| SURVEYED BY | M.P. | 11-03-16 | |
| DRAWN BY | T.L. | 03-29-17 | |
| ROAD DESCRIPTION | | | |



UELS, LLC
Corporate Office * 85 South 200 East
Vernal, UT 84078 * (435) 789-1017

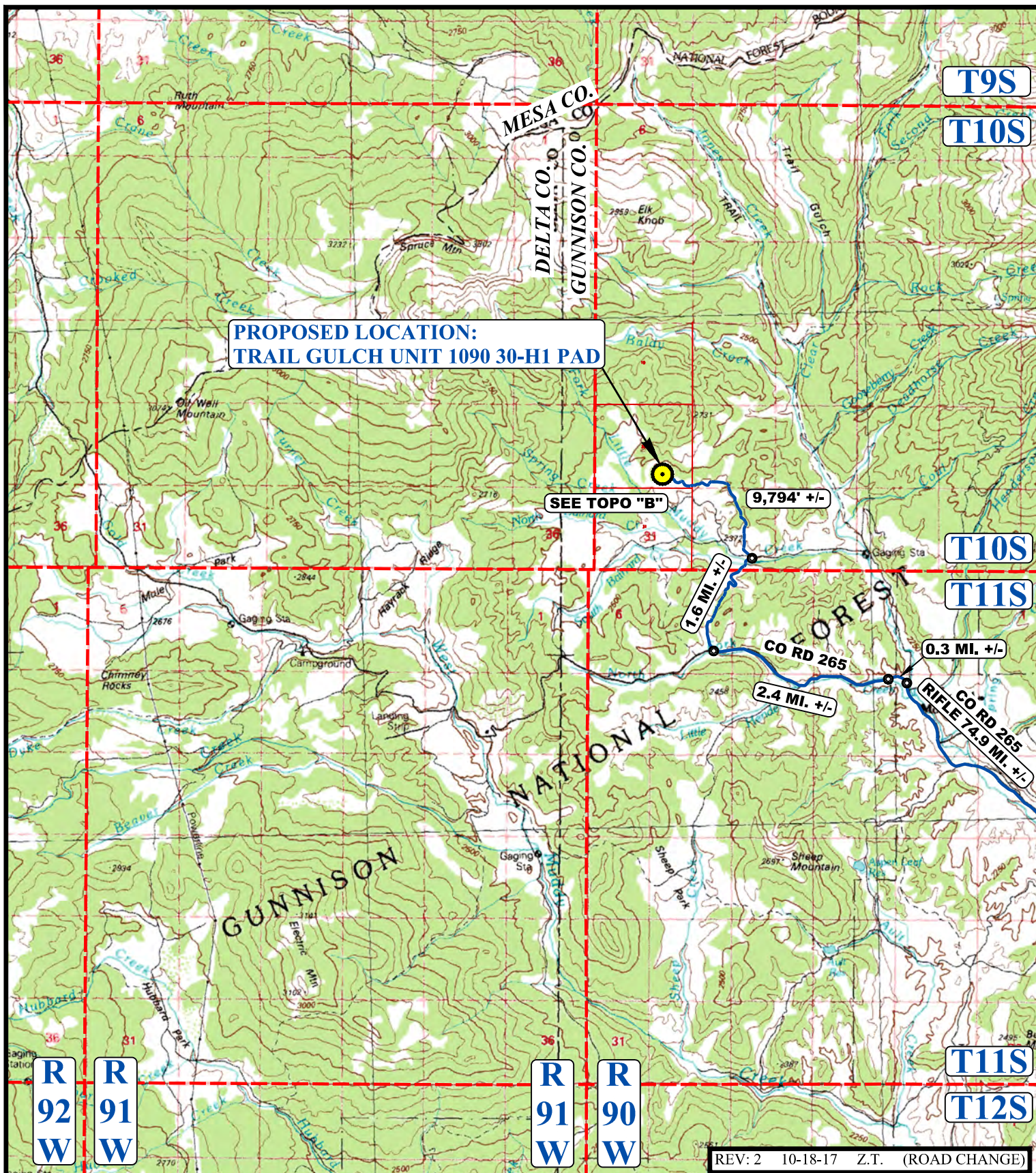

REV: 2 10-18-17 Z.T. (ROAD CHANGE)

LEGEND:

 PROPOSED LOCATION



Gunnison Energy LLC

TRAIL GULCH UNIT 1090 30-H1 PAD
SW 1/4 SE 1/4, SECTION 30, T10S, R90W, 6th P.M.
GUNNISON COUNTY, COLORADO



UELS, LLC
Corporate Office * 85 South 200 East
Vernal, UT 84078 * (435) 789-1017

| | | | |
|-----------------|------|----------|-------------|
| SURVEYED BY | M.P. | 11-03-16 | SCALE |
| DRAWN BY | T.L. | 03-29-17 | 1 : 100,000 |
| ACCESS ROAD MAP | | | TOPO A |

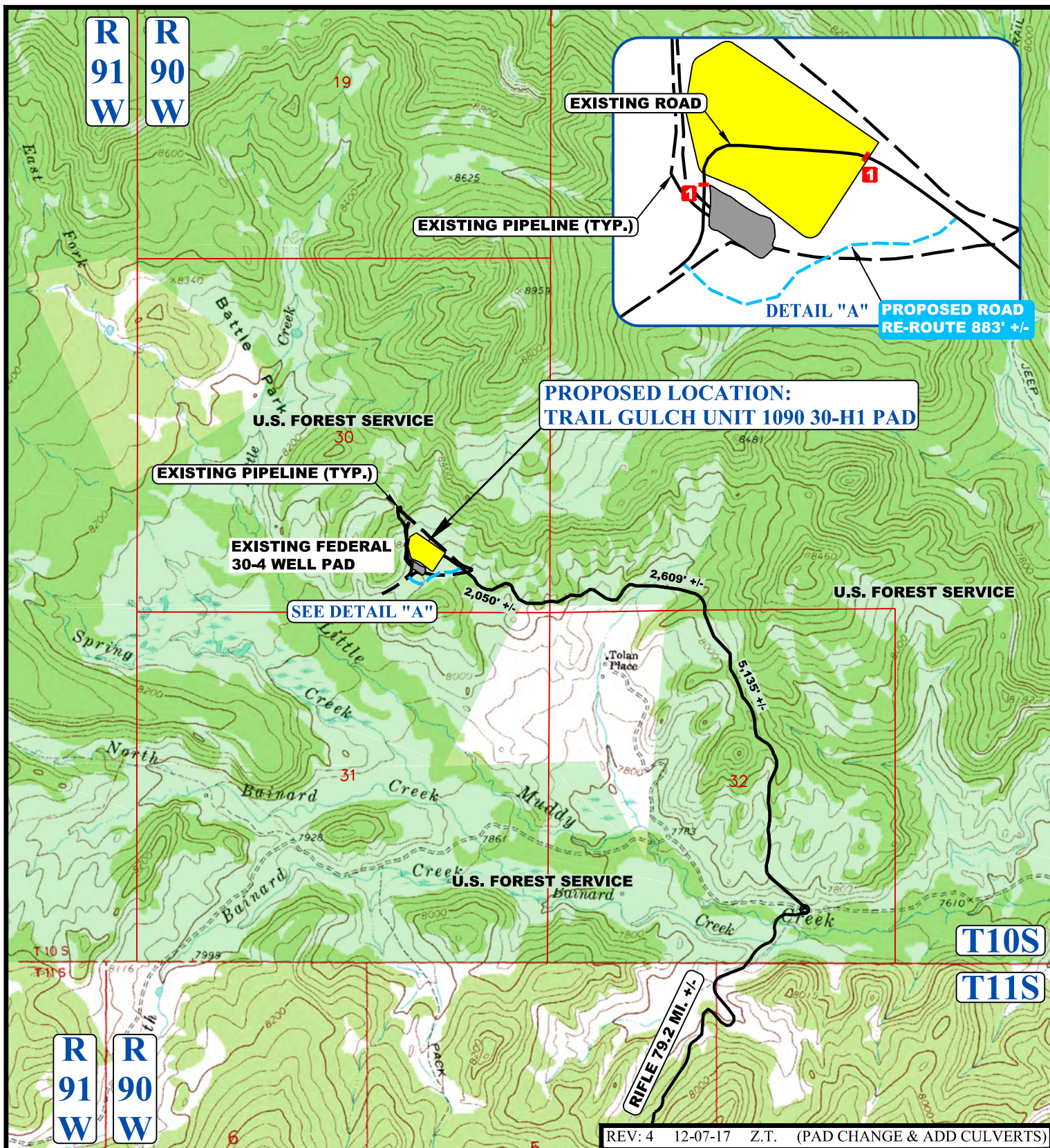

NOTE: PARCEL DATA SHOWN HAS BEEN OBTAINED FROM VARIOUS SOURCES AND SHOULD BE USED FOR MAPPING, GRAPHIC AND PLANNING PURPOSES ONLY. NO WARRANTY IS MADE BY UINTAH ENGINEERING AND LAND SURVEYING (UELS) FOR ACCURACY OF THE PARCEL DATA.

LEGEND:

- EXISTING ROAD
- PROPOSED ROAD
- PROPOSED ROAD RE-ROUTE
- EXISTING PIPELINE
- 1 INSTALL 18" CULVERT



Gunnison Energy LLC

TRAIL GULCH UNIT 1090 30-H1 PAD
 SW 1/4 SE 1/4, SECTION 30, T10S, R90W, 6th P.M.
 GUNNISON COUNTY, COLORADO

| | | | |
|------------------------|------|---------------|------------|
| SURVEYED BY | M.P. | 11-03-16 | SCALE |
| DRAWN BY | T.L. | 11-09-16 | 1 : 24,000 |
| ACCESS ROAD MAP | | TOPO B | |



UELS, LLC
 Corporate Office * 85 South 200 East
 Vernal, UT 84078 * (435) 789-1017