Burlington Resources Oil & Gas LP, Tiberius 4-64 8-7 4CH
005-07231
Inspection #688301005

1/10/2018

Bradenhead Test Inspection

COLORADO
Oil & Gas Conservation Commission
Department of Natural Resources

33 TURNS
BACK OFF 1/2 TURN
ConocoPhillips
BURLINGTON RESOURCES
TIBERIUS 4-64 8-7 4CH
NW/SW SEC. 8 TWP: 4S RNG:64W
ARAPAHOE COUNTY, CO. ELEVATION 5633.1'
-ACCESS LOCATION FROM ALAMEDA AVENUE
24 HR. CONOCO PHILLIPS CONTACT: 1-855-595-8258
LOCAL EMERGENCY SERVICES: 911
NO SMOKING
01.10.2018

01.10.
CONOCO
20200756

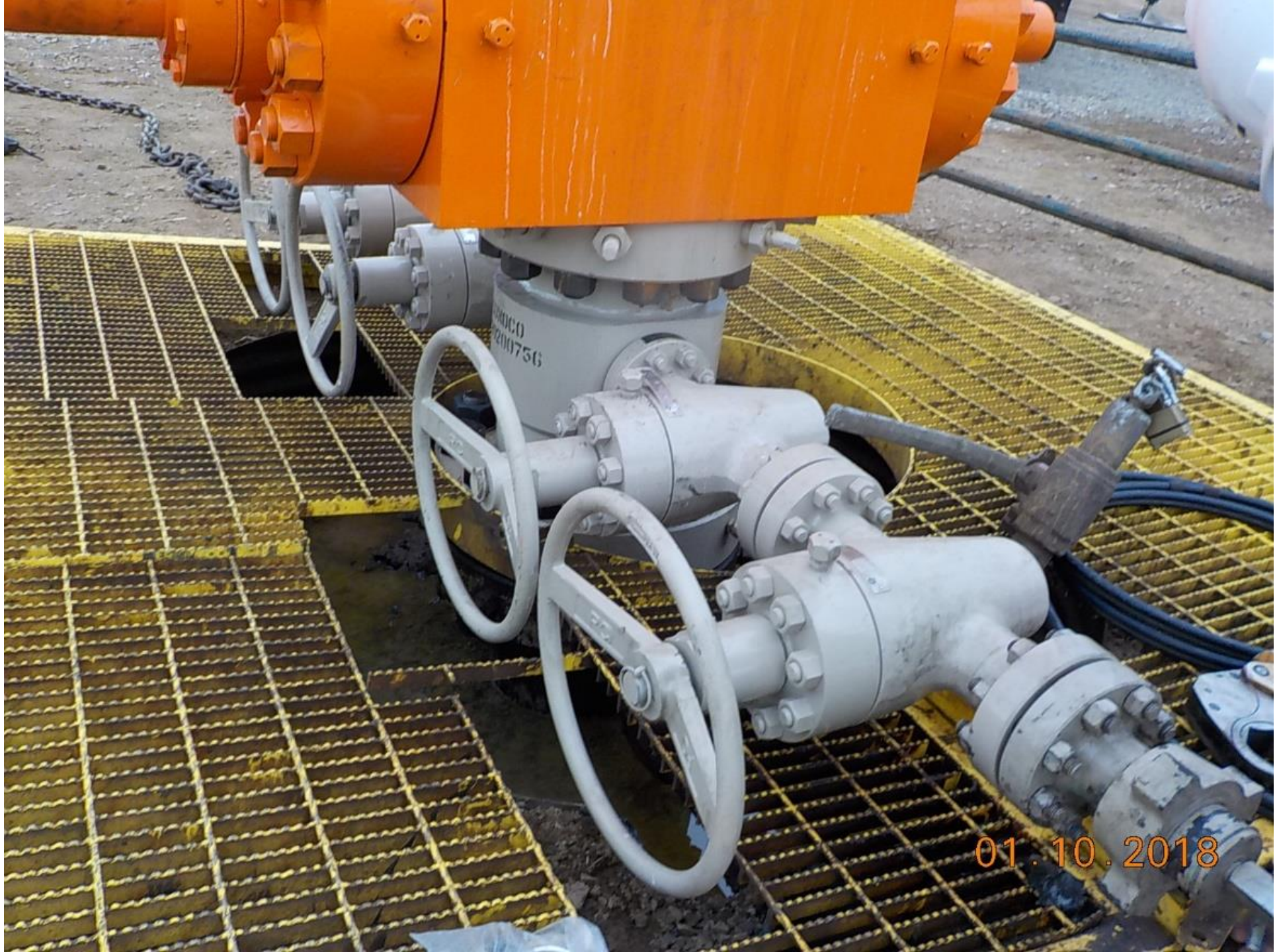
01.10.2018