

Well Name: **NPR 22D-15 596**  
 Surface Location: NPR H15 596 North Pad Sec.15-T5S-R96W  
 NAD 1927 - Western US , Universal Transverse Mercator (US Survey Feet) Zone 12N (114 W to 108 W)  
 Ground Elevation: 6429.0  
 +N/-S+E/-W Northing Easting Latitude Longitude Slot  
 0.0 0.0 14398976.77 2444306.81 39.615949 -108.145711  
 Original Well Elev WELL @ 6453.0ft (Original Well Elev)

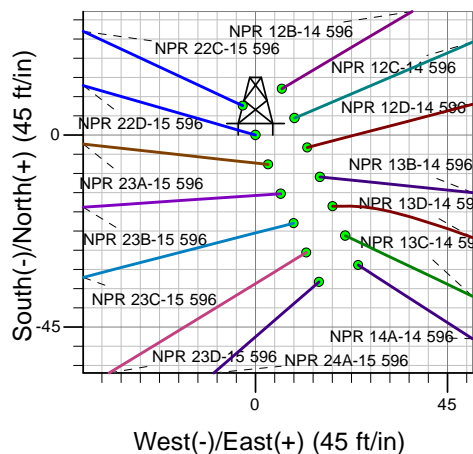

NPR 22D-15 596  
 Plan #1 (12-01-17)  
 8:04, December 18 2017

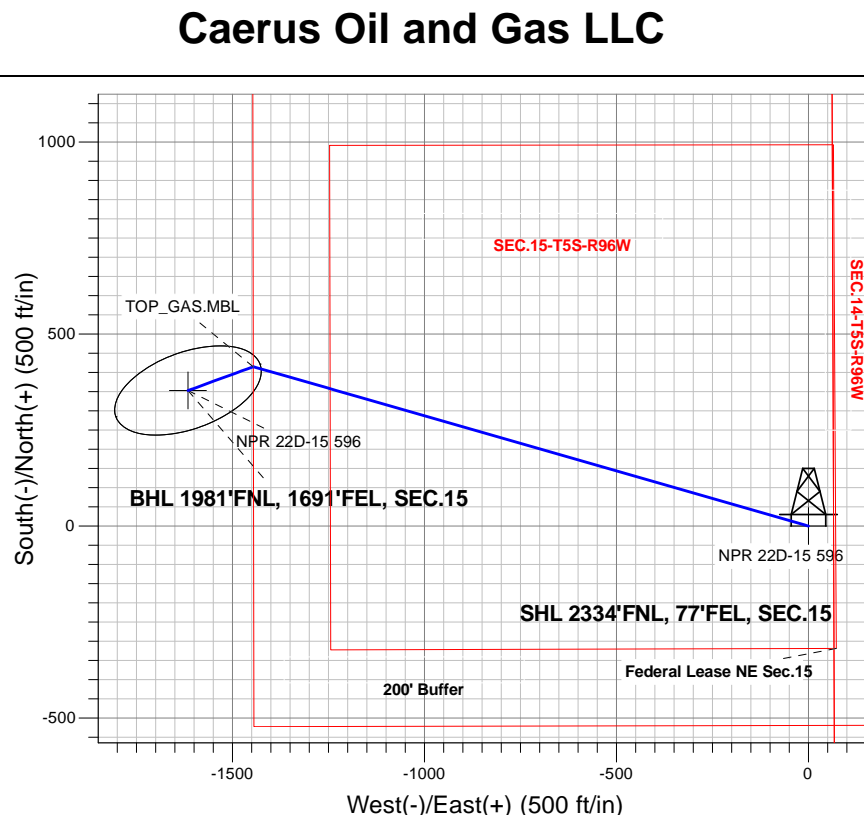
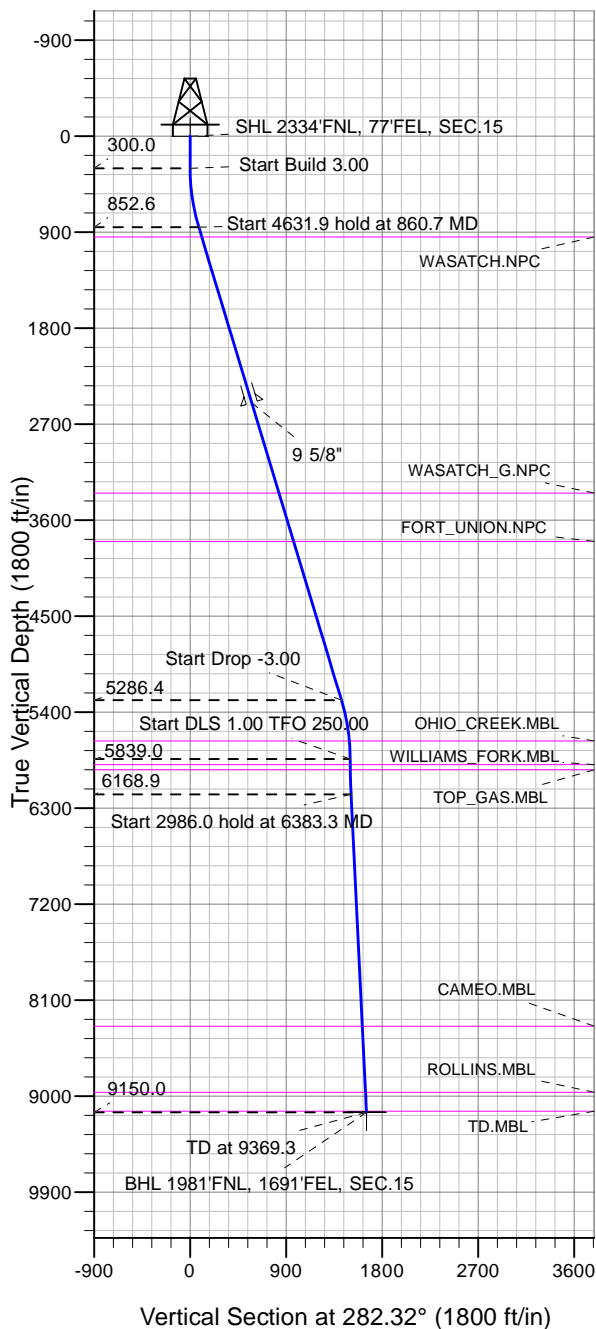

Azimuths to True North  
 Magnetic North: 9.63°  
 Magnetic Field  
 Strength: 51521.4snT  
 Dip Angle: 65.85°  
 Date: 12/18/2017  
 Model: HDGM

### DESIGN TARGET DETAILS

Name	TVD	+N/-S	+E/-W	Latitude	Longitude	Shape
SHL 2334'FNL, 77'FEL, SEC.15	1.0	0.0	0.0	39.615949	-108.145711	Point
BHL 1981'FNL, 1691'FEL, SEC.15	9150.0	352.9	-1615.8	39.616918	-108.151446	Ellipse (Radii: L200.0 W100.0)

### SECTION DETAILS

Sec	MD	Inc	Azi	TVD	+N/-S	+E/-W	Dleg	TFace	Vsect	Target
1	0.0	0.00	0.00	0.0	0.0	0.0	0.00	0.00	0.0	
2	300.0	0.00	0.00	300.0	0.0	0.0	0.00	0.00	0.0	
3	860.7	16.82	286.02	852.6	22.5	-78.5	3.00	286.02	81.5	
4	5492.5	16.82	286.02	5286.4	392.5	-1366.8	0.00	0.00	1419.0	
5	6053.2	0.00	0.00	5839.0	415.0	-1445.3	3.00	180.00	1500.6	
6	6383.3	3.30	250.00	6168.9	411.7	-1454.2	1.00	250.00	1508.6	
7	9369.3	3.30	250.00	9150.0	352.9	-1615.8	0.00	0.00	1653.9	BHL 1981'FNL, 1691'FEL, SEC.15



## **Caerus Oil and Gas LLC**

**SEC.15-T5S-R96W**

**NPR H15 596 North Pad Sec.15-T5S-R96W**

**NPR 22D-15 596**

**Wellbore #1**

**Plan: Plan #1 (12-01-17)**

## **Standard Planning Report**

**18 December, 2017**

<b>Database:</b>	US_EDM	<b>Local Co-ordinate Reference:</b>	Well NPR 22D-15 596
<b>Company:</b>	Caerus Oil and Gas LLC	<b>TVD Reference:</b>	WELL @ 6453.0ft (Original Well Elev)
<b>Project:</b>	SEC.15-T5S-R96W	<b>MD Reference:</b>	WELL @ 6453.0ft (Original Well Elev)
<b>Site:</b>	NPR H15 596 North Pad Sec.15-T5S-R96W	<b>North Reference:</b>	True
<b>Well:</b>	NPR 22D-15 596	<b>Survey Calculation Method:</b>	Minimum Curvature
<b>Wellbore:</b>	Wellbore #1		
<b>Design:</b>	Plan #1 (12-01-17)		

<b>Project</b>	SEC.15-T5S-R96W, Garfield County, CO		
<b>Map System:</b>	Universal Transverse Mercator (US Survey Feet)	<b>System Datum:</b>	Mean Sea Level
<b>Geo Datum:</b>	NAD 1927 - Western US		Using Well Reference Point
<b>Map Zone:</b>	Zone 12N (114 W to 108 W)		Using geodetic scale factor

<b>Site</b>	NPR H15 596 North Pad Sec.15-T5S-R96W			
<b>Site Position:</b>		<b>Northing:</b>	14,398,987.82 usft	<b>Latitude:</b> 39.615979
<b>From:</b>	Lat/Long	<b>Easting:</b>	2,444,312.67 usft	<b>Longitude:</b> -108.145689
<b>Position Uncertainty:</b>	0.0 ft	<b>Slot Radius:</b>	13-3/16 "	<b>Grid Convergence:</b> 1.82 °

<b>Well</b>	NPR 22D-15 596			
<b>Well Position</b>	<b>+N/-S</b>	-10.9 ft	<b>Northing:</b>	14,398,976.77 usft
	<b>+E/-W</b>	-6.2 ft	<b>Easting:</b>	2,444,306.81 usft
<b>Position Uncertainty</b>		0.0 ft	<b>Wellhead Elevation:</b>	0.0 ft
			<b>Ground Level:</b>	6,429.0 ft

<b>Wellbore</b>	Wellbore #1				
<b>Magnetics</b>	<b>Model Name</b>	<b>Sample Date</b>	<b>Declination (°)</b>	<b>Dip Angle (°)</b>	<b>Field Strength (nT)</b>
	HDGM	12/18/2017	9.63	65.85	51,521

<b>Design</b>	Plan #1 (12-01-17)			
<b>Audit Notes:</b>				
<b>Version:</b>	<b>Phase:</b>	PROTOTYPE	<b>Tie On Depth:</b>	0.0
<b>Vertical Section:</b>	<b>Depth From (TVD) (ft)</b>	<b>+N/-S (ft)</b>	<b>+E/-W (ft)</b>	<b>Direction (°)</b>
	0.0	0.0	0.0	282.32

<b>Plan Sections</b>										
Measured Depth (ft)	Inclination (°)	Azimuth (°)	Vertical Depth (ft)	+N/-S (ft)	+E/-W (ft)	Dogleg Rate (°/100usft)	Build Rate (°/100usft)	Turn Rate (°/100usft)	TFO (°)	Target
0.0	0.00	0.00	0.0	0.0	0.0	0.00	0.00	0.00	0.00	
300.0	0.00	0.00	300.0	0.0	0.0	0.00	0.00	0.00	0.00	
860.7	16.82	286.02	852.6	22.5	-78.5	3.00	3.00	0.00	286.02	
5,492.5	16.82	286.02	5,286.4	392.5	-1,366.8	0.00	0.00	0.00	0.00	
6,053.2	0.00	0.00	5,839.0	415.0	-1,445.3	3.00	-3.00	0.00	180.00	
6,383.3	3.30	250.00	6,168.9	411.7	-1,454.2	1.00	1.00	-33.32	250.00	
9,369.3	3.30	250.00	9,150.0	352.9	-1,615.8	0.00	0.00	0.00	0.00	BHL 1981'FNL, 1691'

<b>Database:</b>	US_EDM	<b>Local Co-ordinate Reference:</b>	Well NPR 22D-15 596
<b>Company:</b>	Caerus Oil and Gas LLC	<b>TVD Reference:</b>	WELL @ 6453.0ft (Original Well Elev)
<b>Project:</b>	SEC.15-T5S-R96W	<b>MD Reference:</b>	WELL @ 6453.0ft (Original Well Elev)
<b>Site:</b>	NPR H15 596 North Pad Sec.15-T5S-R96W	<b>North Reference:</b>	True
<b>Well:</b>	NPR 22D-15 596	<b>Survey Calculation Method:</b>	Minimum Curvature
<b>Wellbore:</b>	Wellbore #1		
<b>Design:</b>	Plan #1 (12-01-17)		

Planned Survey									
Measured Depth (ft)	Inclination (°)	Azimuth (°)	Vertical Depth (ft)	+N/-S (ft)	+E/-W (ft)	Vertical Section (ft)	Dogleg Rate (°/100usft)	Build Rate (°/100usft)	Turn Rate (°/100usft)
0.0	0.00	0.00	0.0	0.0	0.0	0.0	0.00	0.00	0.00
1.0	0.00	0.00	1.0	0.0	0.0	0.0	0.00	0.00	0.00
<b>SHL 2334'FNL, 77'FEL, SEC.15</b>									
100.0	0.00	0.00	100.0	0.0	0.0	0.0	0.00	0.00	0.00
200.0	0.00	0.00	200.0	0.0	0.0	0.0	0.00	0.00	0.00
300.0	0.00	0.00	300.0	0.0	0.0	0.0	0.00	0.00	0.00
400.0	3.00	286.02	400.0	0.7	-2.5	2.6	3.00	3.00	0.00
500.0	6.00	286.02	499.6	2.9	-10.1	10.4	3.00	3.00	0.00
600.0	9.00	286.02	598.8	6.5	-22.6	23.5	3.00	3.00	0.00
700.0	12.00	286.02	697.1	11.5	-40.1	41.6	3.00	3.00	0.00
800.0	15.00	286.02	794.3	18.0	-62.5	64.9	3.00	3.00	0.00
860.7	16.82	286.02	852.6	22.5	-78.5	81.5	3.00	3.00	0.00
900.0	16.82	286.02	890.3	25.7	-89.5	92.9	0.00	0.00	0.00
957.1	16.82	286.02	945.0	30.3	-105.4	109.4	0.00	0.00	0.00
<b>WASATCH.NPC</b>									
1,000.0	16.82	286.02	986.0	33.7	-117.3	121.8	0.00	0.00	0.00
1,100.0	16.82	286.02	1,081.7	41.7	-145.1	150.6	0.00	0.00	0.00
1,200.0	16.82	286.02	1,177.5	49.6	-172.9	179.5	0.00	0.00	0.00
1,300.0	16.82	286.02	1,273.2	57.6	-200.7	208.4	0.00	0.00	0.00
1,400.0	16.82	286.02	1,368.9	65.6	-228.5	237.3	0.00	0.00	0.00
1,500.0	16.82	286.02	1,464.6	73.6	-256.3	266.2	0.00	0.00	0.00
1,600.0	16.82	286.02	1,560.4	81.6	-284.2	295.0	0.00	0.00	0.00
1,700.0	16.82	286.02	1,656.1	89.6	-312.0	323.9	0.00	0.00	0.00
1,800.0	16.82	286.02	1,751.8	97.6	-339.8	352.8	0.00	0.00	0.00
1,900.0	16.82	286.02	1,847.5	105.6	-367.6	381.7	0.00	0.00	0.00
2,000.0	16.82	286.02	1,943.2	113.5	-395.4	410.5	0.00	0.00	0.00
2,100.0	16.82	286.02	2,039.0	121.5	-423.2	439.4	0.00	0.00	0.00
2,200.0	16.82	286.02	2,134.7	129.5	-451.0	468.3	0.00	0.00	0.00
2,300.0	16.82	286.02	2,230.4	137.5	-478.8	497.2	0.00	0.00	0.00
2,400.0	16.82	286.02	2,326.1	145.5	-506.7	526.0	0.00	0.00	0.00
2,500.0	16.82	286.02	2,421.8	153.5	-534.5	554.9	0.00	0.00	0.00
2,581.6	16.82	286.02	2,500.0	160.0	-557.2	578.5	0.00	0.00	0.00
<b>9 5/8"</b>									
2,600.0	16.82	286.02	2,517.6	161.5	-562.3	583.8	0.00	0.00	0.00
2,700.0	16.82	286.02	2,613.3	169.4	-590.1	612.7	0.00	0.00	0.00
2,800.0	16.82	286.02	2,709.0	177.4	-617.9	641.5	0.00	0.00	0.00
2,900.0	16.82	286.02	2,804.7	185.4	-645.7	670.4	0.00	0.00	0.00
3,000.0	16.82	286.02	2,900.5	193.4	-673.5	699.3	0.00	0.00	0.00
3,100.0	16.82	286.02	2,996.2	201.4	-701.3	728.2	0.00	0.00	0.00
3,200.0	16.82	286.02	3,091.9	209.4	-729.2	757.0	0.00	0.00	0.00
3,300.0	16.82	286.02	3,187.6	217.4	-757.0	785.9	0.00	0.00	0.00
3,400.0	16.82	286.02	3,283.3	225.3	-784.8	814.8	0.00	0.00	0.00
3,464.4	16.82	286.02	3,345.0	230.5	-802.7	833.4	0.00	0.00	0.00
<b>WASATCH_G.NPC</b>									
3,500.0	16.82	286.02	3,379.1	233.3	-812.6	843.7	0.00	0.00	0.00
3,600.0	16.82	286.02	3,474.8	241.3	-840.4	872.5	0.00	0.00	0.00
3,700.0	16.82	286.02	3,570.5	249.3	-868.2	901.4	0.00	0.00	0.00
3,800.0	16.82	286.02	3,666.2	257.3	-896.0	930.3	0.00	0.00	0.00
3,900.0	16.82	286.02	3,762.0	265.3	-923.8	959.2	0.00	0.00	0.00
3,939.7	16.82	286.02	3,800.0	268.4	-934.9	970.7	0.00	0.00	0.00
<b>FORT_UNION.NPC</b>									
4,000.0	16.82	286.02	3,857.7	273.3	-951.7	988.1	0.00	0.00	0.00
4,100.0	16.82	286.02	3,953.4	281.2	-979.5	1,016.9	0.00	0.00	0.00
4,200.0	16.82	286.02	4,049.1	289.2	-1,007.3	1,045.8	0.00	0.00	0.00

<b>Database:</b>	US_EDM	<b>Local Co-ordinate Reference:</b>	Well NPR 22D-15 596
<b>Company:</b>	Caerus Oil and Gas LLC	<b>TVD Reference:</b>	WELL @ 6453.0ft (Original Well Elev)
<b>Project:</b>	SEC.15-T5S-R96W	<b>MD Reference:</b>	WELL @ 6453.0ft (Original Well Elev)
<b>Site:</b>	NPR H15 596 North Pad Sec.15-T5S-R96W	<b>North Reference:</b>	True
<b>Well:</b>	NPR 22D-15 596	<b>Survey Calculation Method:</b>	Minimum Curvature
<b>Wellbore:</b>	Wellbore #1		
<b>Design:</b>	Plan #1 (12-01-17)		

Planned Survey										
Measured Depth (ft)	Inclination (°)	Azimuth (°)	Vertical Depth (ft)	+N/-S (ft)	+E/-W (ft)	Vertical Section (ft)	Dogleg Rate (°/100usft)	Build Rate (°/100usft)	Turn Rate (°/100usft)	
4,300.0	16.82	286.02	4,144.8	297.2	-1,035.1	1,074.7	0.00	0.00	0.00	
4,400.0	16.82	286.02	4,240.6	305.2	-1,062.9	1,103.6	0.00	0.00	0.00	
4,500.0	16.82	286.02	4,336.3	313.2	-1,090.7	1,132.4	0.00	0.00	0.00	
4,600.0	16.82	286.02	4,432.0	321.2	-1,118.5	1,161.3	0.00	0.00	0.00	
4,700.0	16.82	286.02	4,527.7	329.2	-1,146.3	1,190.2	0.00	0.00	0.00	
4,800.0	16.82	286.02	4,623.5	337.1	-1,174.2	1,219.1	0.00	0.00	0.00	
4,900.0	16.82	286.02	4,719.2	345.1	-1,202.0	1,247.9	0.00	0.00	0.00	
5,000.0	16.82	286.02	4,814.9	353.1	-1,229.8	1,276.8	0.00	0.00	0.00	
5,100.0	16.82	286.02	4,910.6	361.1	-1,257.6	1,305.7	0.00	0.00	0.00	
5,200.0	16.82	286.02	5,006.3	369.1	-1,285.4	1,334.6	0.00	0.00	0.00	
5,300.0	16.82	286.02	5,102.1	377.1	-1,313.2	1,363.4	0.00	0.00	0.00	
5,400.0	16.82	286.02	5,197.8	385.1	-1,341.0	1,392.3	0.00	0.00	0.00	
5,492.5	16.82	286.02	5,286.4	392.5	-1,366.8	1,419.0	0.00	0.00	0.00	
5,500.0	16.60	286.02	5,293.5	393.0	-1,368.8	1,421.2	3.00	-3.00	0.00	
5,600.0	13.60	286.02	5,390.1	400.2	-1,393.9	1,447.2	3.00	-3.00	0.00	
5,700.0	10.60	286.02	5,487.8	406.0	-1,414.0	1,468.1	3.00	-3.00	0.00	
5,800.0	7.60	286.02	5,586.6	410.4	-1,429.2	1,483.8	3.00	-3.00	0.00	
5,884.0	5.08	286.02	5,670.0	412.9	-1,438.1	1,493.1	3.00	-3.00	0.00	
<b>OHIO_CREEK.MBL</b>										
5,900.0	4.60	286.02	5,686.0	413.3	-1,439.4	1,494.4	3.00	-3.00	0.00	
6,000.0	1.60	286.02	5,785.8	414.8	-1,444.6	1,499.8	3.00	-3.00	0.00	
6,053.2	0.00	0.00	5,839.0	415.0	-1,445.3	1,500.6	3.00	-3.00	0.00	
6,100.0	0.47	250.00	5,885.8	414.9	-1,445.5	1,500.7	1.00	1.00	0.00	
6,104.2	0.51	250.00	5,890.0	414.9	-1,445.5	1,500.8	1.00	1.00	0.00	
<b>WILLIAMS_FORK.MBL</b>										
6,154.2	1.01	250.00	5,940.0	414.7	-1,446.1	1,501.3	1.00	1.00	0.00	
<b>TOP_GAS.MBL</b>										
6,200.0	1.47	250.00	5,985.8	414.4	-1,447.1	1,502.2	1.00	1.00	0.00	
6,300.0	2.47	250.00	6,085.7	413.2	-1,450.3	1,505.1	1.00	1.00	0.00	
6,383.3	3.30	250.00	6,168.9	411.7	-1,454.2	1,508.6	1.00	1.00	0.00	
6,400.0	3.30	250.00	6,185.6	411.4	-1,455.1	1,509.4	0.00	0.00	0.00	
6,500.0	3.30	250.00	6,285.4	409.4	-1,460.5	1,514.3	0.00	0.00	0.00	
6,600.0	3.30	250.00	6,385.3	407.5	-1,466.0	1,519.1	0.00	0.00	0.00	
6,700.0	3.30	250.00	6,485.1	405.5	-1,471.4	1,524.0	0.00	0.00	0.00	
6,800.0	3.30	250.00	6,584.9	403.5	-1,476.8	1,528.9	0.00	0.00	0.00	
6,900.0	3.30	250.00	6,684.8	401.6	-1,482.2	1,533.7	0.00	0.00	0.00	
7,000.0	3.30	250.00	6,784.6	399.6	-1,487.6	1,538.6	0.00	0.00	0.00	
7,100.0	3.30	250.00	6,884.4	397.6	-1,493.0	1,543.5	0.00	0.00	0.00	
7,200.0	3.30	250.00	6,984.3	395.7	-1,498.4	1,548.3	0.00	0.00	0.00	
7,300.0	3.30	250.00	7,084.1	393.7	-1,503.8	1,553.2	0.00	0.00	0.00	
7,400.0	3.30	250.00	7,183.9	391.7	-1,509.2	1,558.1	0.00	0.00	0.00	
7,500.0	3.30	250.00	7,283.8	389.8	-1,514.7	1,562.9	0.00	0.00	0.00	
7,600.0	3.30	250.00	7,383.6	387.8	-1,520.1	1,567.8	0.00	0.00	0.00	
7,700.0	3.30	250.00	7,483.4	385.8	-1,525.5	1,572.7	0.00	0.00	0.00	
7,800.0	3.30	250.00	7,583.3	383.8	-1,530.9	1,577.5	0.00	0.00	0.00	
7,900.0	3.30	250.00	7,683.1	381.9	-1,536.3	1,582.4	0.00	0.00	0.00	
8,000.0	3.30	250.00	7,782.9	379.9	-1,541.7	1,587.3	0.00	0.00	0.00	
8,100.0	3.30	250.00	7,882.8	377.9	-1,547.1	1,592.1	0.00	0.00	0.00	
8,200.0	3.30	250.00	7,982.6	376.0	-1,552.5	1,597.0	0.00	0.00	0.00	
8,300.0	3.30	250.00	8,082.4	374.0	-1,557.9	1,601.9	0.00	0.00	0.00	
8,400.0	3.30	250.00	8,182.3	372.0	-1,563.4	1,606.7	0.00	0.00	0.00	
8,500.0	3.30	250.00	8,282.1	370.1	-1,568.8	1,611.6	0.00	0.00	0.00	
8,562.0	3.30	250.00	8,344.0	368.8	-1,572.1	1,614.6	0.00	0.00	0.00	

Database:	US_EDM	Local Co-ordinate Reference:	Well NPR 22D-15 596
Company:	Caerus Oil and Gas LLC	TVD Reference:	WELL @ 6453.0ft (Original Well Elev)
Project:	SEC.15-T5S-R96W	MD Reference:	WELL @ 6453.0ft (Original Well Elev)
Site:	NPR H15 596 North Pad Sec.15-T5S-R96W	North Reference:	True
Well:	NPR 22D-15 596	Survey Calculation Method:	Minimum Curvature
Wellbore:	Wellbore #1		
Design:	Plan #1 (12-01-17)		

Planned Survey									
Measured Depth (ft)	Inclination (°)	Azimuth (°)	Vertical Depth (ft)	+N/-S (ft)	+E/-W (ft)	Vertical Section (ft)	Dogleg Rate (°/100usft)	Build Rate (°/100usft)	Turn Rate (°/100usft)
<b>CAMEO.MBL</b>									
8,600.0	3.30	250.00	8,381.9	368.1	-1,574.2	1,616.5	0.00	0.00	0.00
8,700.0	3.30	250.00	8,481.8	366.1	-1,579.6	1,621.3	0.00	0.00	0.00
8,800.0	3.30	250.00	8,581.6	364.1	-1,585.0	1,626.2	0.00	0.00	0.00
8,900.0	3.30	250.00	8,681.5	362.2	-1,590.4	1,631.1	0.00	0.00	0.00
9,000.0	3.30	250.00	8,781.3	360.2	-1,595.8	1,635.9	0.00	0.00	0.00
9,100.0	3.30	250.00	8,881.1	358.2	-1,601.2	1,640.8	0.00	0.00	0.00
9,183.0	3.30	250.00	8,964.0	356.6	-1,605.7	1,644.8	0.00	0.00	0.00
<b>ROLLINS.MBL</b>									
9,200.0	3.30	250.00	8,981.0	356.3	-1,606.6	1,645.7	0.00	0.00	0.00
9,300.0	3.30	250.00	9,080.8	354.3	-1,612.0	1,650.5	0.00	0.00	0.00
9,358.3	3.30	250.00	9,139.0	353.2	-1,615.2	1,653.4	0.00	0.00	0.00
<b>TD.MBL</b>									
9,369.3	3.30	250.00	9,150.0	352.9	-1,615.8	1,653.9	0.00	0.00	0.00
<b>BHL 1981°FNL, 1691°FEL, SEC.15</b>									

Design Targets									
Target Name - hit/miss target - Shape	Dip Angle (°)	Dip Dir. (°)	TVD (ft)	+N/-S (ft)	+E/-W (ft)	Northing (usft)	Easting (usft)	Latitude	Longitude
SHL 2334°FNL, 77°FEL, - plan hits target center - Point	0.00	0.00	1.0	0.0	0.0	14,398,976.77	2,444,306.81	39.615949	-108.145711
BHL 1981°FNL, 1691°FEL - plan hits target center - Ellipse (radii L200.0 W100.0 on 250.00 azi)	0.00	0.00	9,150.0	352.9	-1,615.8	14,399,278.28	2,442,680.07	39.616918	-108.151447

Casing Points				
Measured Depth (ft)	Vertical Depth (ft)	Name	Casing Diameter (")	Hole Diameter (")
2,581.6	2,500.0	9 5/8"	9-5/8	12-1/4

Formations					
Measured Depth (ft)	Vertical Depth (ft)	Name	Lithology	Dip (°)	Dip Direction (°)
957.1	945.0	WASATCH.NPC		0.00	
3,464.4	3,345.0	WASATCH_G.NPC		0.00	
3,939.7	3,800.0	FORT_UNION.NPC		0.00	
5,884.0	5,670.0	OHIO_CREEK.MBL		0.00	
6,104.2	5,890.0	WILLIAMS_FORK.MBL		0.00	
6,154.2	5,940.0	TOP_GAS.MBL		0.00	
8,562.0	8,344.0	CAMEO.MBL		0.00	
9,183.0	8,964.0	ROLLINS.MBL		0.00	
9,358.3	9,139.0	TD.MBL		0.00	

<b>Database:</b>	US_EDM	<b>Local Co-ordinate Reference:</b>	Well NPR 22D-15 596
<b>Company:</b>	Caerus Oil and Gas LLC	<b>TVD Reference:</b>	WELL @ 6453.0ft (Original Well Elev)
<b>Project:</b>	SEC.15-T5S-R96W	<b>MD Reference:</b>	WELL @ 6453.0ft (Original Well Elev)
<b>Site:</b>	NPR H15 596 North Pad Sec.15-T5S-R96W	<b>North Reference:</b>	True
<b>Well:</b>	NPR 22D-15 596	<b>Survey Calculation Method:</b>	Minimum Curvature
<b>Wellbore:</b>	Wellbore #1		
<b>Design:</b>	Plan #1 (12-01-17)		