



# FRANE SURVEYING INC.

Physical Address: 34834 Annie Cir.  
Mail to: Box 2372, Elizabeth, CO 80107  
Ph. 303-243-0037  
www.franesurveying.com  
Job # 078-16 The Cowboys 1-25

Frane Surveying, in accordance with a request from **Grand Mesa Operating** has determined the location of **The Cowboys 1-25** to be **1328 Feet FNL**, and **1891 Feet FEL**, (90° off Section lines) of Section **25**, Township **5s**, Range **54w** of the 6th Principal Meridian, **Washington County**, Colorado.

Date: Staked on 04/26/17 drawn on 04/29/17.

Re: Staked by Elijah Frane  
Drawn: Drawn by Elijah Frane

**Basis of Elevation Spot:** USGS BM = ANTON, PID = KJ0478, H-Order = Second, V-Order = Third, Stability = Unknown, P-DOP = 1.90, Sats = 8 US NAD 83 CO-C, Lat. = 39.69930, Long. = W103.21294 = 4903.75 gr. (US)

**Notes:** See location drawing for improvements within 500' of proposed well pad / head.  
The ground elevation at staked location = 5150.20' gr.  
This drawing does not represent a monumented survey or Land Survey Plat.

**Basis of Bearing:** Bearings were determined based on the North line of Section 25 to bear S87°13'44"E with all other bearings contained herein relative thereto.

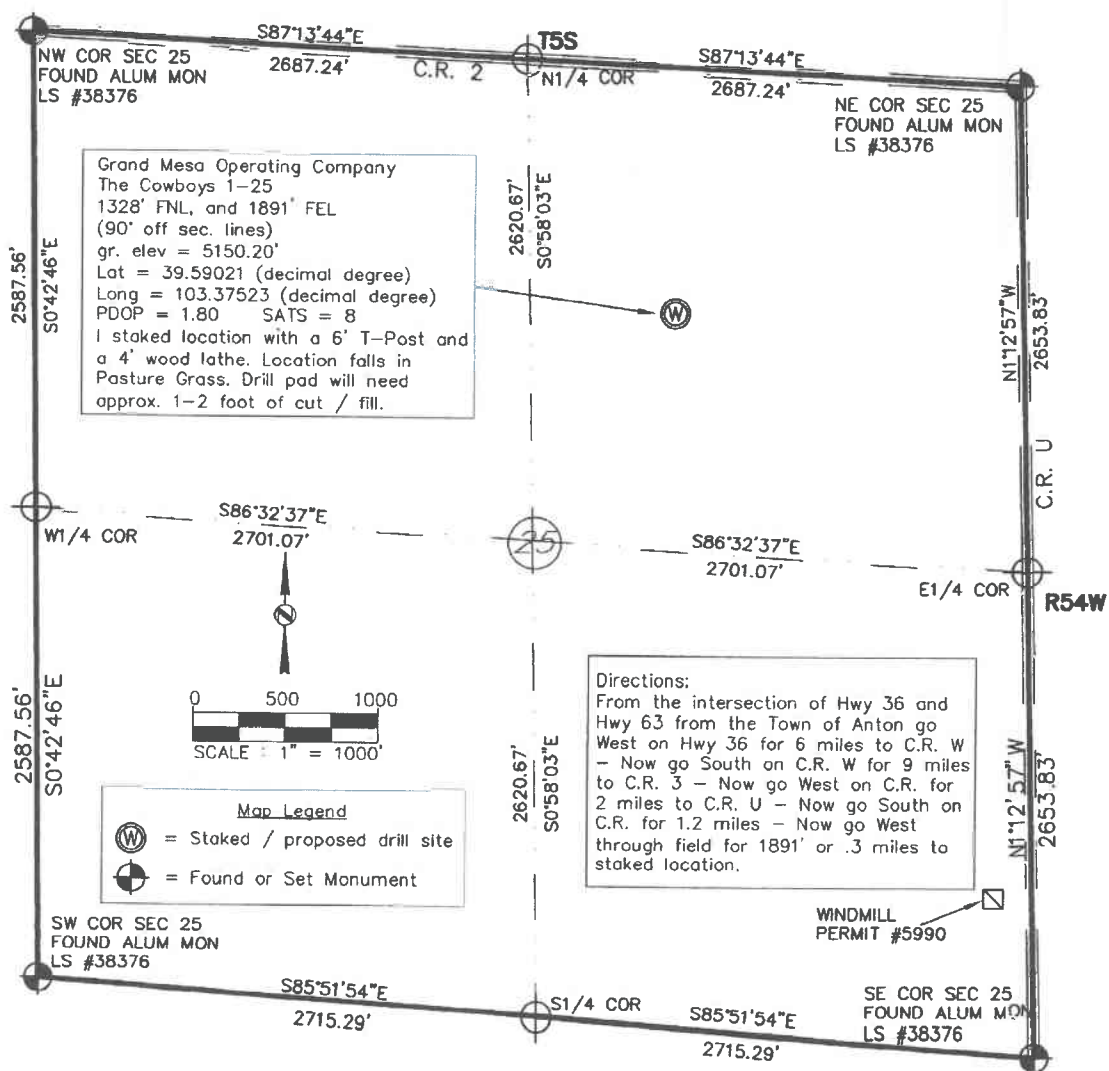

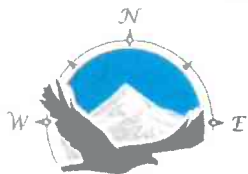

# FRANE SURVEYING INC.

Physical Address: 34834 Annie Cir.  
Mail to: Box 2372, Elizabeth, CO 80107  
Ph. 303-243-0037  
www.franesurveying.com  
Job # 078-16 The Cowboys 1-25

Frane Surveying, in accordance with a request from **Grand Mesa Operating** has determined the location of **The Cowboys 1-25** to be **1328 Feet FNL**, and **1891 Feet FEL**, (90° off Section lines) of Section **25**, Township **5s**, Range **54w** of the 6th Principal Meridian, **Washington County**, Colorado.

Date: Staked on 04/26/17 drawn on 04/29/17.

Re: Staked by Elijah Frane  
Drawn: Drawn by Elijah Frane

**Basis of Elevation Spot:** USGS BM = ANTON, PID = KJ0478, H-Order = Second, V-Order = Third, Station = Unknown  
P-DOP = 1.90, Sats = 8 US NAD 83 CO-C, Lat. = 39.69930, Long. = W103 21294 = 4903.75 gr. (un)

**Notes:** See location drawing for improvements within 500' of proposed well pad / head..  
The ground elevation at staked location = 5150.20' gr.  
This drawing does not represent a monumented survey or Land Survey Plat.

**Basis of Bearing:** Bearings were determined based on the North line of Section 25 to bear S87°13'44"E with all other bearings contained herein relative thereto.

