



Sec	MD	Inc	Azi	TVD	+N/-S	+E/-W	Dleg	TFace	VSec	Target
1	0.00	0.00	0.00	0.00	0.00	0.00	0.00	0.00	0.00	
2	600.00	0.00	0.00	600.00	0.00	0.00	0.00	0.00	0.00	
3	1148.81	10.98	48.91	1145.46	34.44	39.50	2.00	48.91	-28.81	
4	7129.53	10.98	48.91	7016.77	782.80	897.80	0.00	0.00	-654.81	
5	8340.71	90.00	178.00	7810.00	76.39	1041.95	8.00	128.57	64.58	
6	14270.71	90.00	178.00	7810.00	-5850.00	1248.91	0.00	0.00	5964.88	
7	14372.25	90.00	180.03	7810.00	-5951.52	1250.65	2.00	90.00	6065.71	
8	17613.12	90.00	180.03	7810.00	-9192.39	1248.91	0.00	0.00	9276.84	COSSLETT 1H PBHL

Type TD	Target No Target (Freehand)	Azimuth 172.26	Origin Type Slot	N/S 0.00	E/W 0.00	From TVD 0.00
Name	TVD	+N/-S	+E/-W	Latitude	Longitude	
COSSLETT 1H TPZ	7706.66	448.14	1013.41	40.042620	-104.984213	
COSSLETT 1H PBHL	7810.00	-912.39	1248.91	40.016155	-104.983374	

The plot displays a wellbore trajectory with the following key data points and annotations:

- Start Build 2.00**: Located at approximately 500 feet depth.
- Start 5980.72 hold at 1148.81 MD**: Located at approximately 1100 feet depth.
- Start DLS 8.00 TFO 128.57**: Located at approximately 6000 feet depth.
- COSSLETT 1H TPZ**: Located at approximately 7000 feet depth.
- Start 5930.00 hold at 8340.71 MD**: Located at approximately 7500 feet depth.

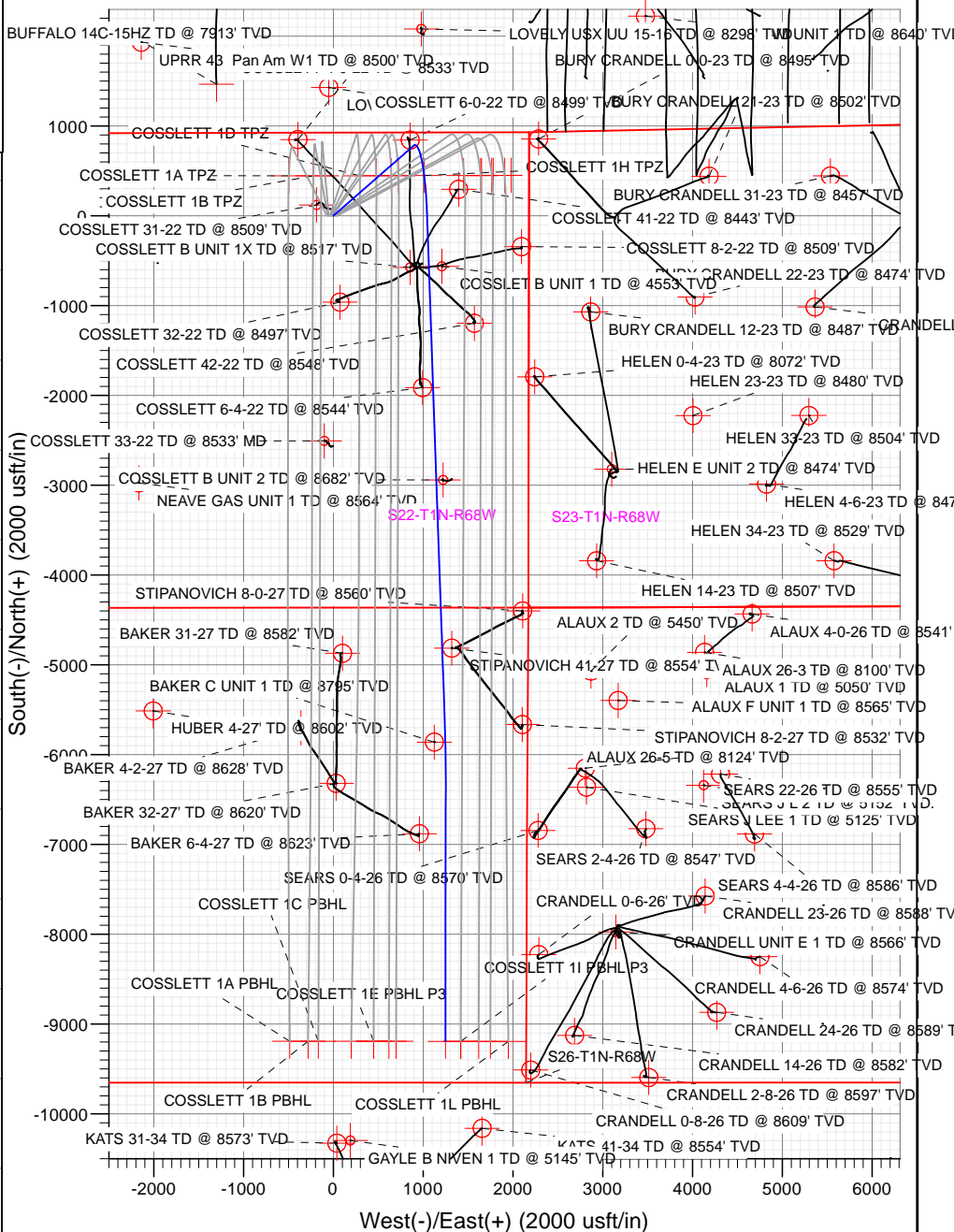

TD at 17613.12

Vertical Section at 172.26° (2000 usft/in)



			5173.00		
+N/-S	+E/-W	Northing	Easting	Latitude	Longitude
0.00	0.00	1258338.22	3143397.54	40.041390	-104.987833



Cathedral Energy Services

Planning Report

Database:	USA EDM 5000 Multi Users DB	Local Co-ordinate Reference:	Well COSSLETT 1H-22H-B168
Company:	Crestone Peak Resources	TVD Reference:	23' KB @ 5196.00usft
Project:	DJ BASIN	MD Reference:	23' KB @ 5196.00usft
Site:	S22-T1N-R68W	North Reference:	True
Well:	COSSLETT 1H-22H-B168	Survey Calculation Method:	Minimum Curvature
Wellbore:	OH		
Design:	PLAN #3		

Project	DJ BASIN		
Map System:	US State Plane 1983	System Datum:	Mean Sea Level
Geo Datum:	North American Datum 1983		
Map Zone:	Colorado Northern Zone		

Site		S22-T1N-R68W			
Site Position:		Northing:	1,258,338.24 usft	Latitude:	40.041391
From:	Lat/Long	Easting:	3,143,327.55 usft	Longitude:	-104.988083
Position Uncertainty:	0.00 usft	Slot Radius:	13-3/16 "	Grid Convergence:	0.33 °

Well	COSSLETT 1H-22H-B168					
Well Position	+N/-S	0.00 usft	Northing:	1,258,338.22 usft	Latitude:	40.041390
	+E/-W	0.00 usft	Easting:	3,143,397.54 usft	Longitude:	-104.987833
Position Uncertainty		0.00 usft	Wellhead Elevation:	usft	Ground Level:	5,173.00 usft

Wellbore	OH				
Magnetics	Model Name	Sample Date	Declination	Dip Angle	Field Strength
			(°)	(°)	(nT)
	HDGM	10/26/2017	8.45	66.43	52,137.50000000

Design	PLAN #3			
Audit Notes:				
Version:	Phase:	PLAN	Tie On Depth:	0.00
Vertical Section:	Depth From (TVD)	+N/-S	+E/-W	Direction
	(usft)	(usft)	(usft)	(°)
	0.00	0.00	0.00	172.26

Plan Sections										
Measured Depth (usft)	Inclination (°)	Azimuth (°)	Vertical Depth (usft)	+N/-S (usft)	+E/-W (usft)	Dogleg Rate (°/100usft)	Build Rate (°/100usft)	Turn Rate (°/100usft)	TFO (°)	Target
0.00	0.00	0.00	0.00	0.00	0.00	0.00	0.00	0.00	0.00	
600.00	0.00	0.00	600.00	0.00	0.00	0.00	0.00	0.00	0.00	
1,148.81	10.98	48.91	1,145.46	34.44	39.50	2.00	2.00	0.00	48.91	
7,129.53	10.98	48.91	7,016.77	782.80	897.80	0.00	0.00	0.00	0.00	
8,340.71	90.00	178.00	7,810.00	76.39	1,041.95	8.00	6.52	10.66	128.57	
14,270.71	90.00	178.00	7,810.00	-5,850.00	1,248.91	0.00	0.00	0.00	0.00	
14,372.25	90.00	180.03	7,810.00	-5,951.52	1,250.65	2.00	0.00	2.00	90.00	
17,613.12	90.00	180.03	7,810.00	-9,192.39	1,248.91	0.00	0.00	0.00	0.00	COSSLETT 1H PBHL

Cathedral Energy Services

Planning Report

Database:	USA EDM 5000 Multi Users DB	Local Co-ordinate Reference:	Well COSSLETT 1H-22H-B168
Company:	Crestone Peak Resources	TVD Reference:	23' KB @ 5196.00usft
Project:	DJ BASIN	MD Reference:	23' KB @ 5196.00usft
Site:	S22-T1N-R68W	North Reference:	True
Well:	COSSLETT 1H-22H-B168	Survey Calculation Method:	Minimum Curvature
Wellbore:	OH		
Design:	PLAN #3		

Planned Survey

Measured Depth (usft)	Inclination (°)	Azimuth (°)	Vertical Depth (usft)	+N/-S (usft)	+E/-W (usft)	Vertical Section (usft)	Dogleg Rate (°/100usft)	Build Rate (°/100u)	Comments / Formations
0.00	0.00	0.00	0.00	0.00	0.00	0.00	0.00	0.00	
100.00	0.00	0.00	100.00	0.00	0.00	0.00	0.00	0.00	
200.00	0.00	0.00	200.00	0.00	0.00	0.00	0.00	0.00	
300.00	0.00	0.00	300.00	0.00	0.00	0.00	0.00	0.00	
400.00	0.00	0.00	400.00	0.00	0.00	0.00	0.00	0.00	
500.00	0.00	0.00	500.00	0.00	0.00	0.00	0.00	0.00	
600.00	0.00	0.00	600.00	0.00	0.00	0.00	0.00	0.00	
700.00	2.00	48.91	699.98	1.15	1.32	-0.96	2.00	2.00	
800.00	4.00	48.91	799.84	4.59	5.26	-3.84	2.00	2.00	
900.00	6.00	48.91	899.45	10.31	11.83	-8.63	2.00	2.00	
1,000.00	8.00	48.91	998.70	18.32	21.01	-15.33	2.00	2.00	
1,100.00	10.00	48.91	1,097.47	28.60	32.80	-23.93	2.00	2.00	
1,148.81	10.98	48.91	1,145.46	34.44	39.50	-28.81	2.00	2.00	
1,200.00	10.98	48.91	1,195.71	40.85	46.85	-34.17	0.00	0.00	
1,300.00	10.98	48.91	1,293.88	53.36	61.20	-44.64	0.00	0.00	
1,400.00	10.98	48.91	1,392.05	65.87	75.55	-55.10	0.00	0.00	
1,500.00	10.98	48.91	1,490.22	78.39	89.90	-65.57	0.00	0.00	
1,600.00	10.98	48.91	1,588.40	90.90	104.25	-76.04	0.00	0.00	
1,700.00	10.98	48.91	1,686.57	103.41	118.60	-86.50	0.00	0.00	
1,800.00	10.98	48.91	1,784.74	115.92	132.95	-96.97	0.00	0.00	
1,900.00	10.98	48.91	1,882.91	128.44	147.30	-107.44	0.00	0.00	
2,000.00	10.98	48.91	1,981.08	140.95	161.66	-117.90	0.00	0.00	
2,100.00	10.98	48.91	2,079.25	153.46	176.01	-128.37	0.00	0.00	
2,200.00	10.98	48.91	2,177.42	165.98	190.36	-138.84	0.00	0.00	
2,300.00	10.98	48.91	2,275.59	178.49	204.71	-149.31	0.00	0.00	
2,400.00	10.98	48.91	2,373.76	191.00	219.06	-159.77	0.00	0.00	
2,500.00	10.98	48.91	2,471.93	203.52	233.41	-170.24	0.00	0.00	
2,600.00	10.98	48.91	2,570.10	216.03	247.76	-180.71	0.00	0.00	
2,700.00	10.98	48.91	2,668.27	228.54	262.11	-191.17	0.00	0.00	
2,800.00	10.98	48.91	2,766.44	241.05	276.46	-201.64	0.00	0.00	
2,900.00	10.98	48.91	2,864.61	253.57	290.82	-212.11	0.00	0.00	
3,000.00	10.98	48.91	2,962.78	266.08	305.17	-222.57	0.00	0.00	
3,100.00	10.98	48.91	3,060.95	278.59	319.52	-233.04	0.00	0.00	
3,200.00	10.98	48.91	3,159.13	291.11	333.87	-243.51	0.00	0.00	
3,300.00	10.98	48.91	3,257.30	303.62	348.22	-253.98	0.00	0.00	
3,400.00	10.98	48.91	3,355.47	316.13	362.57	-264.44	0.00	0.00	
3,500.00	10.98	48.91	3,453.64	328.64	376.92	-274.91	0.00	0.00	
3,600.00	10.98	48.91	3,551.81	341.16	391.27	-285.38	0.00	0.00	
3,700.00	10.98	48.91	3,649.98	353.67	405.62	-295.84	0.00	0.00	
3,800.00	10.98	48.91	3,748.15	366.18	419.97	-306.31	0.00	0.00	
3,900.00	10.98	48.91	3,846.32	378.70	434.33	-316.78	0.00	0.00	
4,000.00	10.98	48.91	3,944.49	391.21	448.68	-327.24	0.00	0.00	
4,100.00	10.98	48.91	4,042.66	403.72	463.03	-337.71	0.00	0.00	
4,200.00	10.98	48.91	4,140.83	416.24	477.38	-348.18	0.00	0.00	
4,300.00	10.98	48.91	4,239.00	428.75	491.73	-358.65	0.00	0.00	
4,400.00	10.98	48.91	4,337.17	441.26	506.08	-369.11	0.00	0.00	
4,500.00	10.98	48.91	4,435.34	453.77	520.43	-379.58	0.00	0.00	
4,600.00	10.98	48.91	4,533.51	466.29	534.78	-390.05	0.00	0.00	
4,700.00	10.98	48.91	4,631.69	478.80	549.13	-400.51	0.00	0.00	
4,800.00	10.98	48.91	4,729.86	491.31	563.49	-410.98	0.00	0.00	
4,900.00	10.98	48.91	4,828.03	503.83	577.84	-421.45	0.00	0.00	
5,000.00	10.98	48.91	4,926.20	516.34	592.19	-431.91	0.00	0.00	

Cathedral Energy Services

Planning Report

Database:	USA EDM 5000 Multi Users DB	Local Co-ordinate Reference:	Well COSSLETT 1H-22H-B168
Company:	Crestone Peak Resources	TVD Reference:	23' KB @ 5196.00usft
Project:	DJ BASIN	MD Reference:	23' KB @ 5196.00usft
Site:	S22-T1N-R68W	North Reference:	True
Well:	COSSLETT 1H-22H-B168	Survey Calculation Method:	Minimum Curvature
Wellbore:	OH		
Design:	PLAN #3		

Planned Survey

Measured Depth (usft)	Inclination (°)	Azimuth (°)	Vertical Depth (usft)	+N/-S (usft)	+E/-W (usft)	Vertical Section (usft)	Dogleg Rate (°/100usft)	Build Rate (°/100u)	Comments / Formations
5,100.00	10.98	48.91	5,024.37	528.85	606.54	-442.38	0.00	0.00	
5,200.00	10.98	48.91	5,122.54	541.36	620.89	-452.85	0.00	0.00	
5,300.00	10.98	48.91	5,220.71	553.88	635.24	-463.32	0.00	0.00	
5,400.00	10.98	48.91	5,318.88	566.39	649.59	-473.78	0.00	0.00	
5,500.00	10.98	48.91	5,417.05	578.90	663.94	-484.25	0.00	0.00	
5,600.00	10.98	48.91	5,515.22	591.42	678.29	-494.72	0.00	0.00	
5,700.00	10.98	48.91	5,613.39	603.93	692.64	-505.18	0.00	0.00	
5,800.00	10.98	48.91	5,711.56	616.44	707.00	-515.65	0.00	0.00	
5,900.00	10.98	48.91	5,809.73	628.96	721.35	-526.12	0.00	0.00	
6,000.00	10.98	48.91	5,907.90	641.47	735.70	-536.58	0.00	0.00	
6,100.00	10.98	48.91	6,006.07	653.98	750.05	-547.05	0.00	0.00	
6,200.00	10.98	48.91	6,104.24	666.49	764.40	-557.52	0.00	0.00	
6,300.00	10.98	48.91	6,202.42	679.01	778.75	-567.98	0.00	0.00	
6,400.00	10.98	48.91	6,300.59	691.52	793.10	-578.45	0.00	0.00	
6,500.00	10.98	48.91	6,398.76	704.03	807.45	-588.92	0.00	0.00	
6,600.00	10.98	48.91	6,496.93	716.55	821.80	-599.39	0.00	0.00	
6,700.00	10.98	48.91	6,595.10	729.06	836.16	-609.85	0.00	0.00	
6,800.00	10.98	48.91	6,693.27	741.57	850.51	-620.32	0.00	0.00	
6,900.00	10.98	48.91	6,791.44	754.08	864.86	-630.79	0.00	0.00	
7,000.00	10.98	48.91	6,889.61	766.60	879.21	-641.25	0.00	0.00	
7,100.00	10.98	48.91	6,987.78	779.11	893.56	-651.72	0.00	0.00	
7,129.53	10.98	48.91	7,016.77	782.80	897.80	-654.81	0.00	0.00	
7,200.00	8.65	79.62	7,086.25	788.17	908.08	-658.75	8.00	-3.30	
7,300.00	10.88	126.46	7,184.94	783.91	923.09	-652.50	8.00	2.23	
7,400.00	17.00	148.50	7,282.02	765.81	938.35	-632.51	8.00	6.12	
7,500.00	24.22	158.45	7,375.58	734.21	953.54	-599.16	8.00	7.22	
7,600.00	31.80	163.95	7,463.82	689.74	968.39	-553.09	8.00	7.58	
7,700.00	39.53	167.49	7,545.01	633.26	982.59	-495.21	8.00	7.73	
7,800.00	47.34	170.03	7,617.57	565.86	995.88	-426.64	8.00	7.81	
7,900.00	55.19	171.99	7,680.09	488.87	1,007.98	-348.72	8.00	7.85	
7,948.94	59.05	172.82	7,706.66	448.14	1,013.41	-307.63	8.00	7.87	COSSLETT 1H TPZ
8,000.00	63.07	173.61	7,731.36	403.78	1,018.68	-262.96	8.00	7.88	
8,100.00	70.97	175.02	7,770.38	312.24	1,027.75	-171.03	8.00	7.89	
8,200.00	78.87	176.30	7,796.38	216.04	1,035.03	-74.73	8.00	7.90	
8,300.00	86.78	177.51	7,808.86	117.04	1,040.36	24.08	8.00	7.91	
8,340.71	90.00	178.00	7,810.00	76.39	1,041.95	64.58	8.00	7.91	
8,400.00	90.00	178.00	7,810.00	17.13	1,044.02	123.58	0.00	0.00	
8,500.00	90.00	178.00	7,810.00	-82.81	1,047.51	223.08	0.00	0.00	
8,600.00	90.00	178.00	7,810.00	-182.75	1,051.00	322.57	0.00	0.00	
8,700.00	90.00	178.00	7,810.00	-282.68	1,054.49	422.07	0.00	0.00	
8,800.00	90.00	178.00	7,810.00	-382.62	1,057.98	521.57	0.00	0.00	
8,900.00	90.00	178.00	7,810.00	-482.56	1,061.47	621.07	0.00	0.00	
9,000.00	90.00	178.00	7,810.00	-582.50	1,064.96	720.57	0.00	0.00	
9,100.00	90.00	178.00	7,810.00	-682.44	1,068.45	820.07	0.00	0.00	
9,200.00	90.00	178.00	7,810.00	-782.38	1,071.94	919.57	0.00	0.00	
9,300.00	90.00	178.00	7,810.00	-882.32	1,075.43	1,019.07	0.00	0.00	
9,400.00	90.00	178.00	7,810.00	-982.26	1,078.92	1,118.57	0.00	0.00	
9,500.00	90.00	178.00	7,810.00	-1,082.20	1,082.41	1,218.07	0.00	0.00	
9,600.00	90.00	178.00	7,810.00	-1,182.14	1,085.90	1,317.57	0.00	0.00	
9,700.00	90.00	178.00	7,810.00	-1,282.08	1,089.39	1,417.07	0.00	0.00	
9,800.00	90.00	178.00	7,810.00	-1,382.01	1,092.88	1,516.56	0.00	0.00	
9,900.00	90.00	178.00	7,810.00	-1,481.95	1,096.37	1,616.06	0.00	0.00	

Cathedral Energy Services

Planning Report

Database:	USA EDM 5000 Multi Users DB	Local Co-ordinate Reference:	Well COSSLETT 1H-22H-B168
Company:	Crestone Peak Resources	TVD Reference:	23' KB @ 5196.00usft
Project:	DJ BASIN	MD Reference:	23' KB @ 5196.00usft
Site:	S22-T1N-R68W	North Reference:	True
Well:	COSSLETT 1H-22H-B168	Survey Calculation Method:	Minimum Curvature
Wellbore:	OH		
Design:	PLAN #3		

Planned Survey

Measured Depth (usft)	Inclination (°)	Azimuth (°)	Vertical Depth (usft)	+N/-S (usft)	+E/-W (usft)	Vertical Section (usft)	Dogleg Rate (°/100usft)	Build Rate (°/100u)	Comments / Formations
10,000.00	90.00	178.00	7,810.00	-1,581.89	1,099.86	1,715.56	0.00	0.00	
10,100.00	90.00	178.00	7,810.00	-1,681.83	1,103.35	1,815.06	0.00	0.00	
10,200.00	90.00	178.00	7,810.00	-1,781.77	1,106.84	1,914.56	0.00	0.00	
10,300.00	90.00	178.00	7,810.00	-1,881.71	1,110.33	2,014.06	0.00	0.00	
10,400.00	90.00	178.00	7,810.00	-1,981.65	1,113.82	2,113.56	0.00	0.00	
10,500.00	90.00	178.00	7,810.00	-2,081.59	1,117.31	2,213.06	0.00	0.00	
10,600.00	90.00	178.00	7,810.00	-2,181.53	1,120.80	2,312.56	0.00	0.00	
10,700.00	90.00	178.00	7,810.00	-2,281.47	1,124.29	2,412.06	0.00	0.00	
10,800.00	90.00	178.00	7,810.00	-2,381.41	1,127.78	2,511.56	0.00	0.00	
10,900.00	90.00	178.00	7,810.00	-2,481.34	1,131.27	2,611.05	0.00	0.00	
11,000.00	90.00	178.00	7,810.00	-2,581.28	1,134.76	2,710.55	0.00	0.00	
11,100.00	90.00	178.00	7,810.00	-2,681.22	1,138.25	2,810.05	0.00	0.00	
11,200.00	90.00	178.00	7,810.00	-2,781.16	1,141.74	2,909.55	0.00	0.00	
11,300.00	90.00	178.00	7,810.00	-2,881.10	1,145.23	3,009.05	0.00	0.00	
11,400.00	90.00	178.00	7,810.00	-2,981.04	1,148.72	3,108.55	0.00	0.00	
11,500.00	90.00	178.00	7,810.00	-3,080.98	1,152.21	3,208.05	0.00	0.00	
11,600.00	90.00	178.00	7,810.00	-3,180.92	1,155.70	3,307.55	0.00	0.00	
11,700.00	90.00	178.00	7,810.00	-3,280.86	1,159.19	3,407.05	0.00	0.00	
11,800.00	90.00	178.00	7,810.00	-3,380.80	1,162.68	3,506.55	0.00	0.00	
11,900.00	90.00	178.00	7,810.00	-3,480.74	1,166.17	3,606.05	0.00	0.00	
12,000.00	90.00	178.00	7,810.00	-3,580.67	1,169.66	3,705.54	0.00	0.00	
12,100.00	90.00	178.00	7,810.00	-3,680.61	1,173.15	3,805.04	0.00	0.00	
12,200.00	90.00	178.00	7,810.00	-3,780.55	1,176.64	3,904.54	0.00	0.00	
12,300.00	90.00	178.00	7,810.00	-3,880.49	1,180.13	4,004.04	0.00	0.00	
12,400.00	90.00	178.00	7,810.00	-3,980.43	1,183.62	4,103.54	0.00	0.00	
12,500.00	90.00	178.00	7,810.00	-4,080.37	1,187.11	4,203.04	0.00	0.00	
12,600.00	90.00	178.00	7,810.00	-4,180.31	1,190.60	4,302.54	0.00	0.00	
12,700.00	90.00	178.00	7,810.00	-4,280.25	1,194.09	4,402.04	0.00	0.00	
12,800.00	90.00	178.00	7,810.00	-4,380.19	1,197.58	4,501.54	0.00	0.00	
12,900.00	90.00	178.00	7,810.00	-4,480.13	1,201.07	4,601.04	0.00	0.00	
13,000.00	90.00	178.00	7,810.00	-4,580.07	1,204.56	4,700.54	0.00	0.00	
13,100.00	90.00	178.00	7,810.00	-4,680.00	1,208.05	4,800.04	0.00	0.00	
13,200.00	90.00	178.00	7,810.00	-4,779.94	1,211.54	4,899.53	0.00	0.00	
13,300.00	90.00	178.00	7,810.00	-4,879.88	1,215.03	4,999.03	0.00	0.00	
13,400.00	90.00	178.00	7,810.00	-4,979.82	1,218.52	5,098.53	0.00	0.00	
13,500.00	90.00	178.00	7,810.00	-5,079.76	1,222.01	5,198.03	0.00	0.00	
13,600.00	90.00	178.00	7,810.00	-5,179.70	1,225.50	5,297.53	0.00	0.00	
13,700.00	90.00	178.00	7,810.00	-5,279.64	1,228.99	5,397.03	0.00	0.00	
13,800.00	90.00	178.00	7,810.00	-5,379.58	1,232.48	5,496.53	0.00	0.00	
13,900.00	90.00	178.00	7,810.00	-5,479.52	1,235.97	5,596.03	0.00	0.00	
14,000.00	90.00	178.00	7,810.00	-5,579.46	1,239.46	5,695.53	0.00	0.00	
14,100.00	90.00	178.00	7,810.00	-5,679.40	1,242.95	5,795.03	0.00	0.00	
14,200.00	90.00	178.00	7,810.00	-5,779.33	1,246.44	5,894.53	0.00	0.00	
14,270.71	90.00	178.00	7,810.00	-5,850.00	1,248.91	5,964.88	0.00	0.00	
14,300.00	90.00	178.59	7,810.00	-5,879.28	1,249.78	5,994.01	2.00	0.00	
14,372.25	90.00	180.03	7,810.00	-5,951.52	1,250.65	6,065.71	2.00	0.00	
14,400.00	90.00	180.03	7,810.00	-5,979.27	1,250.64	6,093.21	0.00	0.00	
14,500.00	90.00	180.03	7,810.00	-6,079.27	1,250.58	6,192.29	0.00	0.00	
14,600.00	90.00	180.03	7,810.00	-6,179.27	1,250.53	6,291.37	0.00	0.00	
14,700.00	90.00	180.03	7,810.00	-6,279.27	1,250.48	6,390.45	0.00	0.00	
14,800.00	90.00	180.03	7,810.00	-6,379.27	1,250.42	6,489.54	0.00	0.00	
14,900.00	90.00	180.03	7,810.00	-6,479.27	1,250.37	6,588.62	0.00	0.00	

Cathedral Energy Services

Planning Report

Database:	USA EDM 5000 Multi Users DB	Local Co-ordinate Reference:	Well COSSLETT 1H-22H-B168
Company:	Crestone Peak Resources	TVD Reference:	23' KB @ 5196.00usft
Project:	DJ BASIN	MD Reference:	23' KB @ 5196.00usft
Site:	S22-T1N-R68W	North Reference:	True
Well:	COSSLETT 1H-22H-B168	Survey Calculation Method:	Minimum Curvature
Wellbore:	OH		
Design:	PLAN #3		

Planned Survey

Measured Depth (usft)	Inclination (°)	Azimuth (°)	Vertical Depth (usft)	+N/-S (usft)	+E/-W (usft)	Vertical Section (usft)	Dogleg Rate (°/100usft)	Build Rate (°/100u)	Comments / Formations
15,000.00	90.00	180.03	7,810.00	-6,579.27	1,250.32	6,687.70	0.00	0.00	
15,100.00	90.00	180.03	7,810.00	-6,679.27	1,250.26	6,786.78	0.00	0.00	
15,200.00	90.00	180.03	7,810.00	-6,779.27	1,250.21	6,885.87	0.00	0.00	
15,300.00	90.00	180.03	7,810.00	-6,879.27	1,250.15	6,984.95	0.00	0.00	
15,400.00	90.00	180.03	7,810.00	-6,979.27	1,250.10	7,084.03	0.00	0.00	
15,500.00	90.00	180.03	7,810.00	-7,079.27	1,250.05	7,183.11	0.00	0.00	
15,600.00	90.00	180.03	7,810.00	-7,179.27	1,249.99	7,282.20	0.00	0.00	
15,700.00	90.00	180.03	7,810.00	-7,279.27	1,249.94	7,381.28	0.00	0.00	
15,800.00	90.00	180.03	7,810.00	-7,379.27	1,249.89	7,480.36	0.00	0.00	
15,900.00	90.00	180.03	7,810.00	-7,479.27	1,249.83	7,579.44	0.00	0.00	
16,000.00	90.00	180.03	7,810.00	-7,579.27	1,249.78	7,678.53	0.00	0.00	
16,100.00	90.00	180.03	7,810.00	-7,679.27	1,249.72	7,777.61	0.00	0.00	
16,200.00	90.00	180.03	7,810.00	-7,779.27	1,249.67	7,876.69	0.00	0.00	
16,300.00	90.00	180.03	7,810.00	-7,879.27	1,249.62	7,975.77	0.00	0.00	
16,400.00	90.00	180.03	7,810.00	-7,979.27	1,249.56	8,074.85	0.00	0.00	
16,500.00	90.00	180.03	7,810.00	-8,079.27	1,249.51	8,173.94	0.00	0.00	
16,600.00	90.00	180.03	7,810.00	-8,179.27	1,249.45	8,273.02	0.00	0.00	
16,700.00	90.00	180.03	7,810.00	-8,279.27	1,249.40	8,372.10	0.00	0.00	
16,800.00	90.00	180.03	7,810.00	-8,379.27	1,249.35	8,471.18	0.00	0.00	
16,900.00	90.00	180.03	7,810.00	-8,479.27	1,249.29	8,570.27	0.00	0.00	
17,000.00	90.00	180.03	7,810.00	-8,579.27	1,249.24	8,669.35	0.00	0.00	
17,100.00	90.00	180.03	7,810.00	-8,679.27	1,249.19	8,768.43	0.00	0.00	
17,200.00	90.00	180.03	7,810.00	-8,779.27	1,249.13	8,867.51	0.00	0.00	
17,300.00	90.00	180.03	7,810.00	-8,879.27	1,249.08	8,966.60	0.00	0.00	
17,400.00	90.00	180.03	7,810.00	-8,979.27	1,249.02	9,065.68	0.00	0.00	
17,500.00	90.00	180.03	7,810.00	-9,079.27	1,248.97	9,164.76	0.00	0.00	
17,600.00	90.00	180.03	7,810.00	-9,179.27	1,248.92	9,263.84	0.00	0.00	
17,613.12	90.00	180.03	7,810.00	-9,192.39	1,248.91	9,276.84	0.00	0.00	COSSLETT 1H PBHL

Targets

Target Name - hit/miss target - Shape	Dip Angle (°)	Dip Dir. (°)	TVD (usft)	+N/-S (usft)	+E/-W (usft)	Northing (usft)	Easting (usft)	Latitude	Longitude
COSSLETT 1H TPZ - plan hits target center - Point	0.00	0.00	7,706.66	448.14	1,013.41	1,258,792.20	3,144,408.35	40.042620	-104.984213
COSSLETT 1H PBHL - plan hits target center - Point	0.00	0.00	7,810.00	-9,192.39	1,248.91	1,249,153.20	3,144,699.53	40.016155	-104.983374