



SECTION DETAILS

Sec	MD	Inc	Azi	TVD	+N/-S	+E/-W	Dleg	TFace	VSect	Target
1	0.00	0.00	0.00	0.00	0.00	0.00	0.00	0.00	0.00	
2	200.00	0.00	0.00	200.00	0.00	0.00	0.00	0.00	0.00	
3	500.00	6.00	270.00	499.45	0.00	-15.69	2.00	270.00	13.21	
4	718.74	10.49	234.81	716.00	-11.49	-43.43	3.00	-66.69	42.76	
5	7270.50	10.49	234.81	7158.21	-699.14	-1018.43	0.00	0.00	1234.72	
6	7620.24	0.00	0.00	7506.00	-717.55	-1044.53	3.00	180.00	1266.63	
7	7933.12	3.13	250.00	7818.73	-720.47	-1052.56	1.00	250.00	1274.96	
8	11091.10	3.13	250.00	10972.00	-779.42	-1214.53	0.00	0.00	1443.11	UWF10A PBHL

PLAN #2
UWF10A-04H H04 596
30' KS @ 8300.00ust
Ground Level @ 8270.00
NAD 1987 - Western US
Well UWF10A-04H H04 596, True North

Type TD	Target	No Target (Freehand)	Azimuth	Origin Type	N/S	E/W	From TVD	0.00
Name	UWF10A PBHL		TVD	+N/-S	+E/-W	Latitude	Longitude	
			10972.00	-779.42	-1214.53	39.643624	-108.168782	

Project: Garfield County, CO (UTM 12N)
Site: S4-T5S-R96W (H04)
Well: UWF10A-04H H04 596
Wellbore: OH
Design: PLAN #2

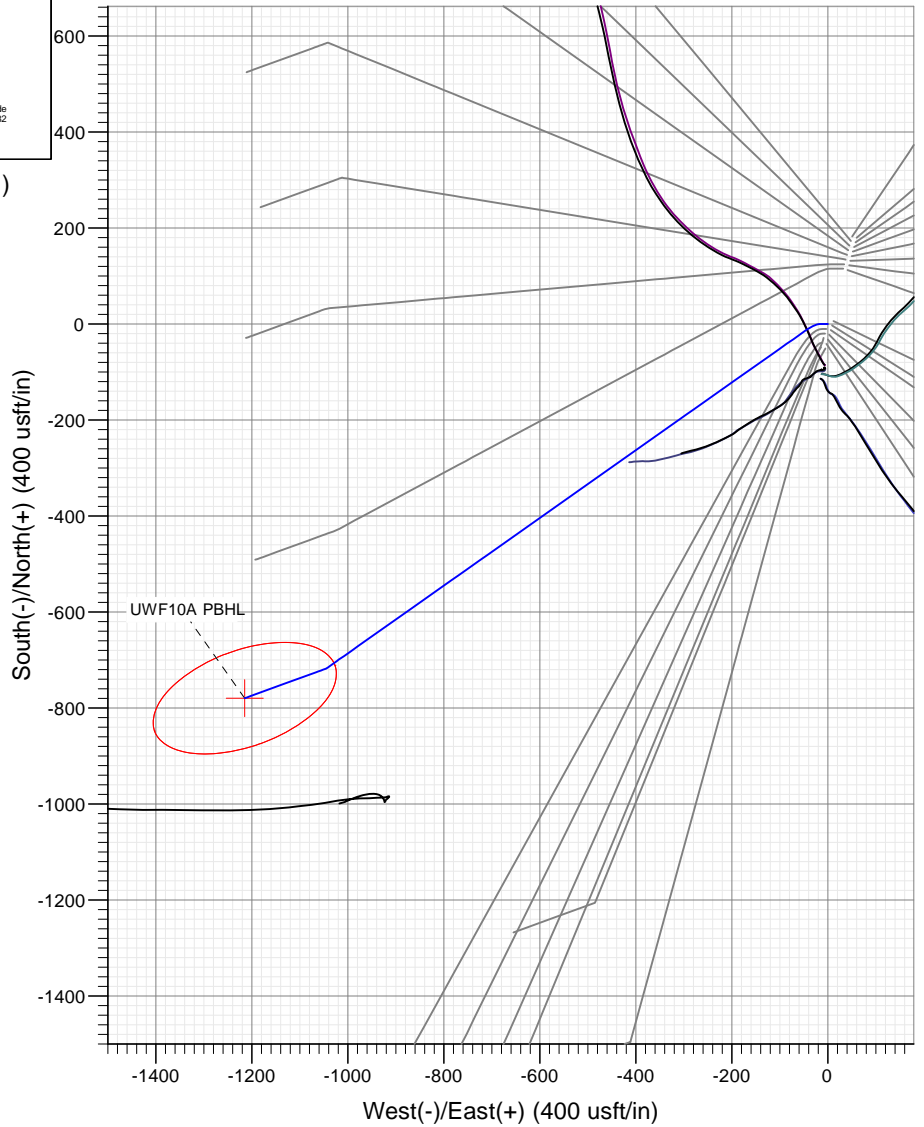
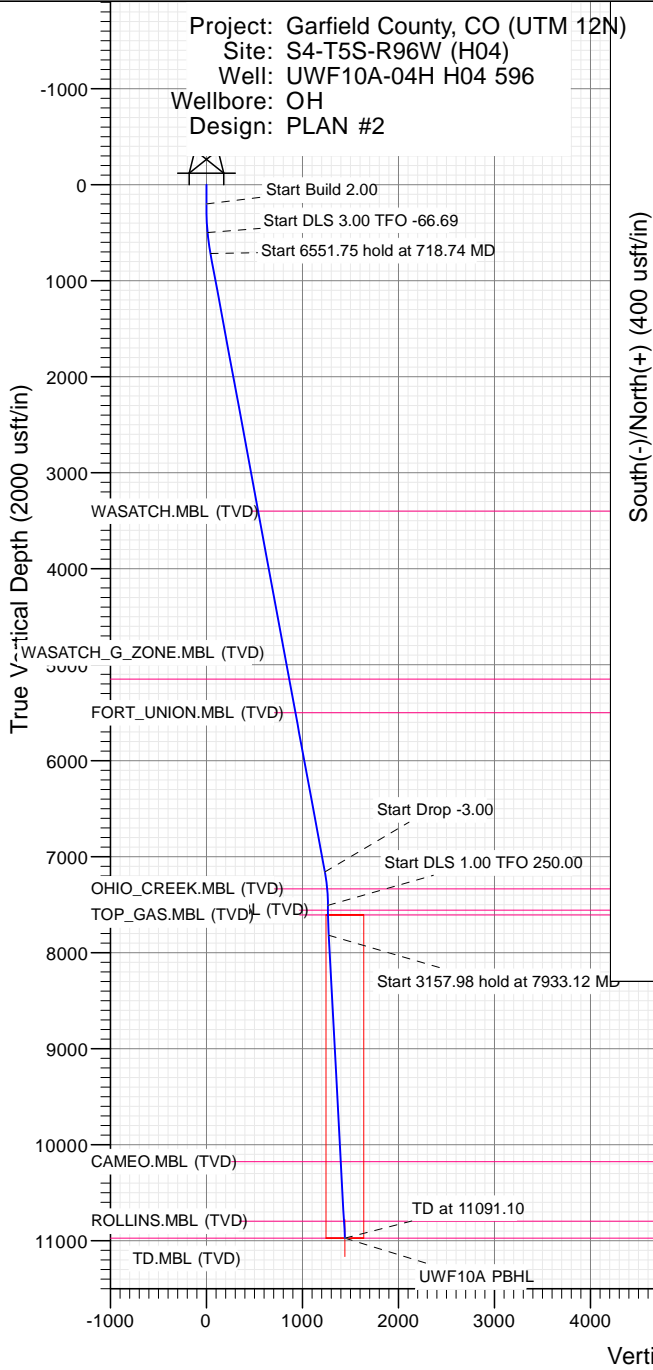

FORMATION TOP DETAILS

TVDPath	MDPath	Formation
3400.00	3448.38	WASATCH.MBL (TVD)
5150.00	5228.14	WASATCH_G_ZONE.MBL (TVD)
5500.00	5584.09	FORT_UNION.MBL (TVD)
7334.00	7448.01	OHIO_CREEK.MBL (TVD)
7556.00	7670.24	WILLIAMS_FORK.MBL (TVD)
7606.00	7720.25	TOP_GAS.MBL (TVD)
10177.00	10294.92	CAMEO.MBL (TVD)
10797.00	10915.84	ROLLINS.MBL (TVD)
10972.00	11091.10	TD.MBL (TVD)

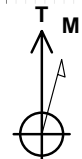

Azimuths to True North
Magnetic North: 9.72°
Magnetic Field
Strength: 51509.4snT
Dip Angle: 65.93°
Date: 8/31/2017
Model: HDGM

Vertical Section at 237.31° (2000 usft/in)

WELL DETAILS: UWF10A-04H H04 596

+N/-S	+E/-W	Northing	Easting	Latitude	Longitude
0.00	0.00	14409667.40	2438679.30	39.645763	-108.164471

CATHEDRAL





Cathedral Energy Services

Planning Report

Database:	USA EDM 5000 Multi Users DB	Local Co-ordinate Reference:	Well UWF10A-04H H04 596
Company:	Caerus Oil & Gas	TVD Reference:	30' KB @ 8300.00usft
Project:	Garfield County, CO (UTM 12N)	MD Reference:	30' KB @ 8300.00usft
Site:	S4-T5S-R96W (H04)	North Reference:	True
Well:	UWF10A-04H H04 596	Survey Calculation Method:	Minimum Curvature
Wellbore:	OH		
Design:	PLAN #2		

Project	Garfield County, CO (UTM 12N)		
Map System:	Universal Transverse Mercator (US Survey Feet)	System Datum:	Mean Sea Level
Geo Datum:	NAD 1927 - Western US		
Map Zone:	Zone 12N (114 W to 108 W)		

Site		S4-T5S-R96W (H04)			
Site Position:		Northing:	14,409,713.20 usft	Latitude:	39.645887
From:	Map	Easting:	2,438,700.39 usft	Longitude:	-108.164391
Position Uncertainty:	0.00 usft	Slot Radius:	13-3/16 "	Grid Convergence:	1.81 °

Well	UWF10A-04H H04 596					
Well Position	+N/-S	0.00 usft	Northing:	14,409,667.40 usft	Latitude:	39.645763
	+E/-W	0.00 usft	Easting:	2,438,679.30 usft	Longitude:	-108.164471
Position Uncertainty		0.00 usft	Wellhead Elevation:	usft	Ground Level:	8,270.00 usft

Wellbore	OH				
Magnetics	Model Name	Sample Date	Declination	Dip Angle	Field Strength
			(°)	(°)	(nT)
	HDGM	8/31/2017	9.72	65.93	51,509.40000000

Design	PLAN #2			
Audit Notes:				
Version:	Phase:	PLAN	Tie On Depth:	0.00
Vertical Section:	Depth From (TVD)	+N/-S	+E/-W	Direction
	(usft)	(usft)	(usft)	(°)
	0.00	0.00	0.00	237.31

Plan Sections										
Measured Depth (usft)	Inclination (°)	Azimuth (°)	Vertical Depth (usft)	+N/-S (usft)	+E/-W (usft)	Dogleg Rate (°/100usft)	Build Rate (°/100usft)	Turn Rate (°/100usft)	TFO (°)	Target
0.00	0.00	0.00	0.00	0.00	0.00	0.00	0.00	0.00	0.00	
200.00	0.00	0.00	200.00	0.00	0.00	0.00	0.00	0.00	0.00	
500.00	6.00	270.00	499.45	0.00	-15.69	2.00	2.00	0.00	270.00	
718.74	10.49	234.81	716.00	-11.49	-43.43	3.00	2.05	-16.09	-66.69	
7,270.50	10.49	234.81	7,158.21	-699.14	-1,018.43	0.00	0.00	0.00	0.00	
7,620.24	0.00	0.00	7,506.00	-717.55	-1,044.53	3.00	-3.00	0.00	180.00	
7,933.12	3.13	250.00	7,818.73	-720.47	-1,052.56	1.00	1.00	-35.16	250.00	
11,091.10	3.13	250.00	10,972.00	-779.42	-1,214.53	0.00	0.00	0.00	0.00	UWF10A PBHL



Cathedral Energy Services

Planning Report

Database:	USA EDM 5000 Multi Users DB	Local Co-ordinate Reference:	Well UWF10A-04H H04 596
Company:	Caerus Oil & Gas	TVD Reference:	30' KB @ 8300.00usft
Project:	Garfield County, CO (UTM 12N)	MD Reference:	30' KB @ 8300.00usft
Site:	S4-T5S-R96W (H04)	North Reference:	True
Well:	UWF10A-04H H04 596	Survey Calculation Method:	Minimum Curvature
Wellbore:	OH		
Design:	PLAN #2		

Planned Survey

Measured Depth (usft)	Inclination (°)	Azimuth (°)	Vertical Depth (usft)	+N/-S (usft)	+E/-W (usft)	Vertical Section (usft)	Dogleg Rate (°/100usft)	Build Rate (°/100u)	Comments / Formations
0.00	0.00	0.00	0.00	0.00	0.00	0.00	0.00	0.00	
100.00	0.00	0.00	100.00	0.00	0.00	0.00	0.00	0.00	
200.00	0.00	0.00	200.00	0.00	0.00	0.00	0.00	0.00	Start Build 2.00
300.00	2.00	270.00	299.98	0.00	-1.75	1.47	2.00	2.00	
400.00	4.00	270.00	399.84	0.00	-6.98	5.87	2.00	2.00	
500.00	6.00	270.00	499.45	0.00	-15.69	13.21	2.00	2.00	Start DLS 3.00 TFO -66.69
600.00	7.70	248.96	598.75	-2.40	-27.17	24.17	3.00	1.70	
700.00	10.02	236.51	697.56	-9.61	-40.68	39.42	3.00	2.32	
718.74	10.49	234.81	716.00	-11.49	-43.43	42.76	3.00	2.53	Start 6551.75 hold at 718.74 MD
800.00	10.49	234.81	795.90	-20.02	-55.52	57.54	0.00	0.00	
900.00	10.49	234.81	894.23	-30.52	-70.41	75.74	0.00	0.00	
1,000.00	10.49	234.81	992.56	-41.01	-85.29	93.93	0.00	0.00	
1,100.00	10.49	234.81	1,090.89	-51.51	-100.17	112.12	0.00	0.00	
1,200.00	10.49	234.81	1,189.21	-62.00	-115.05	130.31	0.00	0.00	
1,300.00	10.49	234.81	1,287.54	-72.50	-129.93	148.51	0.00	0.00	
1,400.00	10.49	234.81	1,385.87	-82.99	-144.81	166.70	0.00	0.00	
1,500.00	10.49	234.81	1,484.20	-93.49	-159.70	184.89	0.00	0.00	
1,600.00	10.49	234.81	1,582.53	-103.99	-174.58	203.09	0.00	0.00	
1,700.00	10.49	234.81	1,680.85	-114.48	-189.46	221.28	0.00	0.00	
1,800.00	10.49	234.81	1,779.18	-124.98	-204.34	239.47	0.00	0.00	
1,900.00	10.49	234.81	1,877.51	-135.47	-219.22	257.67	0.00	0.00	
2,000.00	10.49	234.81	1,975.84	-145.97	-234.10	275.86	0.00	0.00	
2,100.00	10.49	234.81	2,074.17	-156.46	-248.98	294.05	0.00	0.00	
2,200.00	10.49	234.81	2,172.49	-166.96	-263.87	312.25	0.00	0.00	
2,300.00	10.49	234.81	2,270.82	-177.46	-278.75	330.44	0.00	0.00	
2,400.00	10.49	234.81	2,369.15	-187.95	-293.63	348.63	0.00	0.00	
2,500.00	10.49	234.81	2,467.48	-198.45	-308.51	366.82	0.00	0.00	
2,600.00	10.49	234.81	2,565.80	-208.94	-323.39	385.02	0.00	0.00	
2,700.00	10.49	234.81	2,664.13	-219.44	-338.27	403.21	0.00	0.00	
2,800.00	10.49	234.81	2,762.46	-229.93	-353.16	421.40	0.00	0.00	
2,900.00	10.49	234.81	2,860.79	-240.43	-368.04	439.60	0.00	0.00	
3,000.00	10.49	234.81	2,959.12	-250.93	-382.92	457.79	0.00	0.00	
3,100.00	10.49	234.81	3,057.44	-261.42	-397.80	475.98	0.00	0.00	
3,200.00	10.49	234.81	3,155.77	-271.92	-412.68	494.18	0.00	0.00	
3,300.00	10.49	234.81	3,254.10	-282.41	-427.56	512.37	0.00	0.00	
3,400.00	10.49	234.81	3,352.43	-292.91	-442.44	530.56	0.00	0.00	
3,448.38	10.49	234.81	3,400.00	-297.99	-449.64	539.36	0.00	0.00	WASATCH.MBL (TVD)
3,500.00	10.49	234.81	3,450.76	-303.40	-457.33	548.75	0.00	0.00	
3,600.00	10.49	234.81	3,549.08	-313.90	-472.21	566.95	0.00	0.00	
3,700.00	10.49	234.81	3,647.41	-324.40	-487.09	585.14	0.00	0.00	
3,800.00	10.49	234.81	3,745.74	-334.89	-501.97	603.33	0.00	0.00	
3,900.00	10.49	234.81	3,844.07	-345.39	-516.85	621.53	0.00	0.00	
4,000.00	10.49	234.81	3,942.40	-355.88	-531.73	639.72	0.00	0.00	
4,100.00	10.49	234.81	4,040.72	-366.38	-546.62	657.91	0.00	0.00	
4,200.00	10.49	234.81	4,139.05	-376.87	-561.50	676.11	0.00	0.00	
4,300.00	10.49	234.81	4,237.38	-387.37	-576.38	694.30	0.00	0.00	
4,400.00	10.49	234.81	4,335.71	-397.87	-591.26	712.49	0.00	0.00	
4,500.00	10.49	234.81	4,434.04	-408.36	-606.14	730.68	0.00	0.00	
4,600.00	10.49	234.81	4,532.36	-418.86	-621.02	748.88	0.00	0.00	
4,700.00	10.49	234.81	4,630.69	-429.35	-635.90	767.07	0.00	0.00	
4,800.00	10.49	234.81	4,729.02	-439.85	-650.79	785.26	0.00	0.00	
4,900.00	10.49	234.81	4,827.35	-450.34	-665.67	803.46	0.00	0.00	



Cathedral Energy Services

Planning Report

Database:	USA EDM 5000 Multi Users DB	Local Co-ordinate Reference:	Well UWF10A-04H H04 596
Company:	Caerus Oil & Gas	TVD Reference:	30' KB @ 8300.00usft
Project:	Garfield County, CO (UTM 12N)	MD Reference:	30' KB @ 8300.00usft
Site:	S4-T5S-R96W (H04)	North Reference:	True
Well:	UWF10A-04H H04 596	Survey Calculation Method:	Minimum Curvature
Wellbore:	OH		
Design:	PLAN #2		

Planned Survey									
Measured Depth (usft)	Inclination (°)	Azimuth (°)	Vertical Depth (usft)	+N/-S (usft)	+E/-W (usft)	Vertical Section (usft)	Dogleg Rate (°/100usft)	Build Rate (°/100u)	Comments / Formations
5,000.00	10.49	234.81	4,925.67	-460.84	-680.55	821.65	0.00	0.00	
5,100.00	10.49	234.81	5,024.00	-471.34	-695.43	839.84	0.00	0.00	
5,200.00	10.49	234.81	5,122.33	-481.83	-710.31	858.04	0.00	0.00	
5,228.14	10.49	234.81	5,150.00	-484.78	-714.50	863.16	0.00	0.00	WASATCH_G_ZONE.MBL (TVD)
5,300.00	10.49	234.81	5,220.66	-492.33	-725.19	876.23	0.00	0.00	
5,400.00	10.49	234.81	5,318.99	-502.82	-740.07	894.42	0.00	0.00	
5,500.00	10.49	234.81	5,417.31	-513.32	-754.96	912.62	0.00	0.00	
5,584.09	10.49	234.81	5,500.00	-522.14	-767.47	927.91	0.00	0.00	FORT_UNION.MBL (TVD)
5,600.00	10.49	234.81	5,515.64	-523.81	-769.84	930.81	0.00	0.00	
5,700.00	10.49	234.81	5,613.97	-534.31	-784.72	949.00	0.00	0.00	
5,800.00	10.49	234.81	5,712.30	-544.81	-799.60	967.19	0.00	0.00	
5,900.00	10.49	234.81	5,810.63	-555.30	-814.48	985.39	0.00	0.00	
6,000.00	10.49	234.81	5,908.95	-565.80	-829.36	1,003.58	0.00	0.00	
6,100.00	10.49	234.81	6,007.28	-576.29	-844.25	1,021.77	0.00	0.00	
6,200.00	10.49	234.81	6,105.61	-586.79	-859.13	1,039.97	0.00	0.00	
6,300.00	10.49	234.81	6,203.94	-597.28	-874.01	1,058.16	0.00	0.00	
6,400.00	10.49	234.81	6,302.27	-607.78	-888.89	1,076.35	0.00	0.00	
6,500.00	10.49	234.81	6,400.59	-618.28	-903.77	1,094.55	0.00	0.00	
6,600.00	10.49	234.81	6,498.92	-628.77	-918.65	1,112.74	0.00	0.00	
6,700.00	10.49	234.81	6,597.25	-639.27	-933.53	1,130.93	0.00	0.00	
6,800.00	10.49	234.81	6,695.58	-649.76	-948.42	1,149.12	0.00	0.00	
6,900.00	10.49	234.81	6,793.91	-660.26	-963.30	1,167.32	0.00	0.00	
7,000.00	10.49	234.81	6,892.23	-670.75	-978.18	1,185.51	0.00	0.00	
7,100.00	10.49	234.81	6,990.56	-681.25	-993.06	1,203.70	0.00	0.00	
7,200.00	10.49	234.81	7,088.89	-691.75	-1,007.94	1,221.90	0.00	0.00	
7,270.50	10.49	234.81	7,158.21	-699.14	-1,018.43	1,234.72	0.00	0.00	Start Drop -3.00
7,300.00	9.61	234.81	7,187.26	-702.11	-1,022.64	1,239.87	3.00	-3.00	
7,400.00	6.61	234.81	7,286.25	-710.24	-1,034.16	1,253.95	3.00	-3.00	
7,448.01	5.17	234.81	7,334.00	-713.08	-1,038.19	1,258.87	3.00	-3.00	OHIO_CREEK.MBL (TVD)
7,500.00	3.61	234.81	7,385.84	-715.37	-1,041.44	1,262.85	3.00	-3.00	
7,600.00	0.61	234.81	7,485.76	-717.49	-1,044.44	1,266.52	3.00	-3.00	
7,620.24	0.00	0.00	7,506.00	-717.55	-1,044.53	1,266.63	3.00	-3.00	Start DLS 1.00 TFO 250.00
7,670.24	0.50	250.00	7,556.00	-717.62	-1,044.74	1,266.84	1.00	1.00	WILLIAMS_FORK.MBL (TVD)
7,700.00	0.80	250.00	7,585.76	-717.74	-1,045.05	1,267.17	1.00	1.00	
7,720.25	1.00	250.00	7,606.00	-717.85	-1,045.35	1,267.48	1.00	1.00	TOP_GAS.MBL (TVD)
7,800.00	1.80	250.00	7,685.73	-718.51	-1,047.18	1,269.38	1.00	1.00	
7,900.00	2.80	250.00	7,785.65	-719.89	-1,050.95	1,273.29	1.00	1.00	
7,933.12	3.13	250.00	7,818.73	-720.47	-1,052.56	1,274.96	1.00	1.00	Start 3157.98 hold at 7933.12 MD
8,000.00	3.13	250.00	7,885.50	-721.72	-1,055.99	1,278.52	0.00	0.00	
8,100.00	3.13	250.00	7,985.35	-723.59	-1,061.11	1,283.84	0.00	0.00	
8,200.00	3.13	250.00	8,085.21	-725.45	-1,066.24	1,289.17	0.00	0.00	
8,300.00	3.13	250.00	8,185.06	-727.32	-1,071.37	1,294.49	0.00	0.00	
8,400.00	3.13	250.00	8,284.91	-729.19	-1,076.50	1,299.82	0.00	0.00	
8,500.00	3.13	250.00	8,384.76	-731.05	-1,081.63	1,305.14	0.00	0.00	
8,600.00	3.13	250.00	8,484.61	-732.92	-1,086.76	1,310.47	0.00	0.00	
8,700.00	3.13	250.00	8,584.46	-734.79	-1,091.89	1,315.79	0.00	0.00	
8,800.00	3.13	250.00	8,684.31	-736.65	-1,097.02	1,321.12	0.00	0.00	
8,900.00	3.13	250.00	8,784.16	-738.52	-1,102.15	1,326.44	0.00	0.00	
9,000.00	3.13	250.00	8,884.01	-740.39	-1,107.28	1,331.77	0.00	0.00	
9,100.00	3.13	250.00	8,983.86	-742.25	-1,112.40	1,337.09	0.00	0.00	
9,200.00	3.13	250.00	9,083.71	-744.12	-1,117.53	1,342.42	0.00	0.00	
9,300.00	3.13	250.00	9,183.57	-745.99	-1,122.66	1,347.74	0.00	0.00	



Cathedral Energy Services

Planning Report

Database:	USA EDM 5000 Multi Users DB	Local Co-ordinate Reference:	Well UWF10A-04H H04 596
Company:	Caerus Oil & Gas	TVD Reference:	30' KB @ 8300.00usft
Project:	Garfield County, CO (UTM 12N)	MD Reference:	30' KB @ 8300.00usft
Site:	S4-T5S-R96W (H04)	North Reference:	True
Well:	UWF10A-04H H04 596	Survey Calculation Method:	Minimum Curvature
Wellbore:	OH		
Design:	PLAN #2		

Planned Survey									
Measured Depth (usft)	Inclination (°)	Azimuth (°)	Vertical Depth (usft)	+N/-S (usft)	+E/-W (usft)	Vertical Section (usft)	Dogleg Rate (°/100usft)	Build Rate (°/100u)	Comments / Formations
9,400.00	3.13	250.00	9,283.42	-747.85	-1,127.79	1,353.07	0.00	0.00	
9,500.00	3.13	250.00	9,383.27	-749.72	-1,132.92	1,358.39	0.00	0.00	
9,600.00	3.13	250.00	9,483.12	-751.59	-1,138.05	1,363.72	0.00	0.00	
9,700.00	3.13	250.00	9,582.97	-753.46	-1,143.18	1,369.04	0.00	0.00	
9,800.00	3.13	250.00	9,682.82	-755.32	-1,148.31	1,374.37	0.00	0.00	
9,900.00	3.13	250.00	9,782.67	-757.19	-1,153.44	1,379.69	0.00	0.00	
10,000.00	3.13	250.00	9,882.52	-759.06	-1,158.56	1,385.01	0.00	0.00	
10,100.00	3.13	250.00	9,982.37	-760.92	-1,163.69	1,390.34	0.00	0.00	
10,200.00	3.13	250.00	10,082.22	-762.79	-1,168.82	1,395.66	0.00	0.00	
10,294.92	3.13	250.00	10,177.00	-764.56	-1,173.69	1,400.72	0.00	0.00	CAMEO.MBL (TVD)
10,300.00	3.13	250.00	10,182.08	-764.66	-1,173.95	1,400.99	0.00	0.00	
10,400.00	3.13	250.00	10,281.93	-766.52	-1,179.08	1,406.31	0.00	0.00	
10,500.00	3.13	250.00	10,381.78	-768.39	-1,184.21	1,411.64	0.00	0.00	
10,600.00	3.13	250.00	10,481.63	-770.26	-1,189.34	1,416.96	0.00	0.00	
10,700.00	3.13	250.00	10,581.48	-772.12	-1,194.47	1,422.29	0.00	0.00	
10,800.00	3.13	250.00	10,681.33	-773.99	-1,199.60	1,427.61	0.00	0.00	
10,900.00	3.13	250.00	10,781.18	-775.86	-1,204.73	1,432.94	0.00	0.00	
10,915.84	3.13	250.00	10,797.00	-776.15	-1,205.54	1,433.78	0.00	0.00	ROLLINS.MBL (TVD)
11,000.00	3.13	250.00	10,881.03	-777.72	-1,209.85	1,438.26	0.00	0.00	
11,091.10	3.13	250.00	10,972.00	-779.42	-1,214.53	1,443.11	0.00	0.00	TD at 11091.10 - TD.MBL (TVD)

Targets										
Target Name										
- hit/miss target	Dip Angle	Dip Dir.	TVD	+N/-S	+E/-W	Northing	Easting			
- Shape	(°)	(°)	(usft)	(usft)	(usft)	(usft)	(usft)	Latitude	Longitude	
UWF10A PBHL	0.00	0.00	10,972.00	-779.42	-1,214.53	14,408,850.00	2,437,490.00	39.643624	-108.168782	
- plan hits target center										
- Ellipse (radii L200.00 W100.00 on 250.00 azi)										

Formations						
Measured Depth (usft)	Vertical Depth (usft)	Name	Lithology	Dip (°)	Dip Direction (°)	
3,448.38	3,400.00	WASATCH.MBL (TVD)		0.00		
5,228.14	5,150.00	WASATCH_G_ZONE.MBL (TVD)				
5,584.09	5,500.00	FORT_UNION.MBL (TVD)				
7,448.01	7,334.00	OHIO_CREEK.MBL (TVD)				
7,670.24	7,556.00	WILLIAMS_FORK.MBL (TVD)				
7,720.25	7,606.00	TOP_GAS.MBL (TVD)				
10,294.92	10,177.00	CAMEO.MBL (TVD)				
10,915.84	10,797.00	ROLLINS.MBL (TVD)				
11,091.10	10,972.00	TD.MBL (TVD)				



Cathedral Energy Services

Planning Report

Database:	USA EDM 5000 Multi Users DB	Local Co-ordinate Reference:	Well UWF10A-04H H04 596
Company:	Caerus Oil & Gas	TVD Reference:	30' KB @ 8300.00usft
Project:	Garfield County, CO (UTM 12N)	MD Reference:	30' KB @ 8300.00usft
Site:	S4-T5S-R96W (H04)	North Reference:	True
Well:	UWF10A-04H H04 596	Survey Calculation Method:	Minimum Curvature
Wellbore:	OH		
Design:	PLAN #2		

Plan Annotations				
Measured Depth (usft)	Vertical Depth (usft)	Local Coordinates		Comment
		+N/-S (usft)	+E/-W (usft)	
200.00	200.00	0.00	0.00	Start Build 2.00
500.00	499.45	0.00	-15.69	Start DLS 3.00 TFO -66.69
718.74	716.00	-11.49	-43.43	Start 6551.75 hold at 718.74 MD
7,270.50	7,158.21	-699.14	-1,018.43	Start Drop -3.00
7,620.24	7,506.00	-717.55	-1,044.53	Start DLS 1.00 TFO 250.00
7,933.12	7,818.73	-720.47	-1,052.56	Start 3157.98 hold at 7933.12 MD
11,091.10	10,972.00	-779.42	-1,214.53	TD at 11091.10