

HERTZKE 1-12
WELL LOCATION

VICINITY

LOCATION
NW $\frac{1}{4}$ SW $\frac{1}{4}$ SEC. 1, T.5N., R.67W.

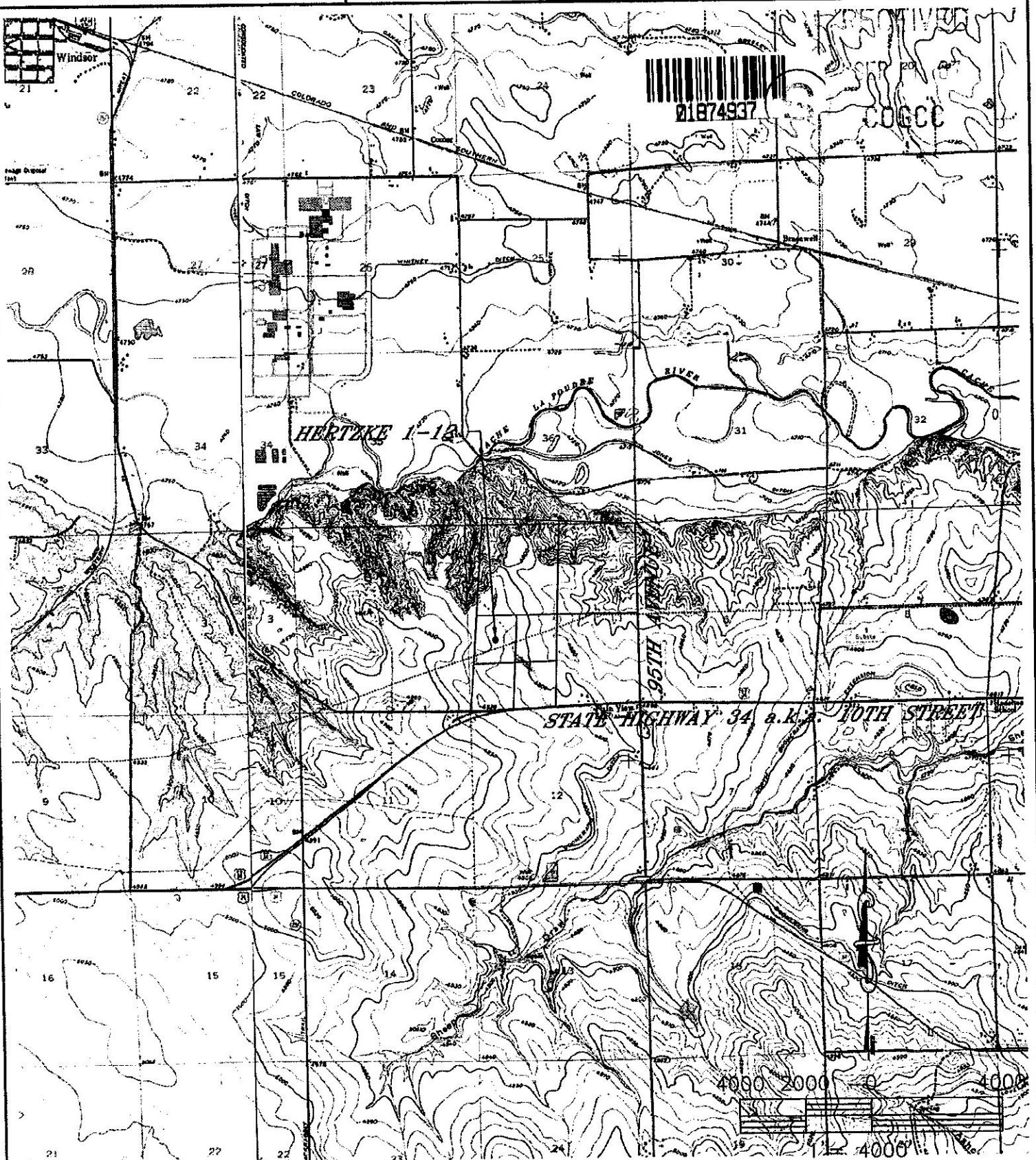

KING SURVEYORS, INC.

650 Garden Drive | Windsor, Colorado 80550

phone: (970) 686-5011 | fax: (970) 686-5821

www.kingsurveyors.com

PROJECT NO: 2005130

DATE: 8-10-2007

CLIENT: NOBLE

DWG: 2005541WELL.dwg

FIELD OPERATOR: MARK ANGELL

DATE OF WORK: 8-07-2007

HERTZKE 1-12
WELL LOCATION

IMPROVEMENTS

LOCATION
NW $\frac{1}{4}$ SW $\frac{1}{4}$ SEC. 1, T.5N., R.67W.

RECEIVED

SEP 11 07

COGCC

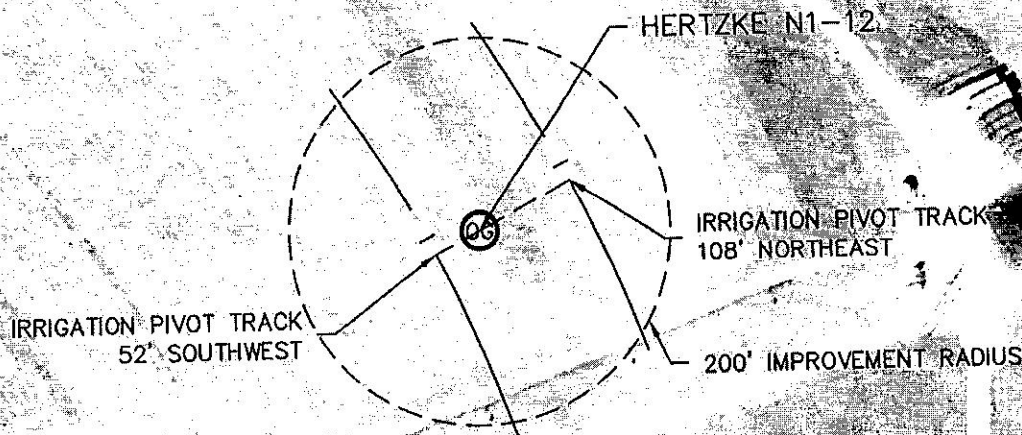

200 100 0
1" = 200'



KING SURVEYORS, INC.

650 Garden Drive | Windsor, Colorado 80550
phone: (970) 686-5011 | fax: (970) 686-5821

www.kingsurveyors.com

PROJECT NO: 2005541

DATE: 8/10/2007

CLIENT: NOBLE

DWG: 2005541WELL.dwg

FIELD OPERATOR: MARK ANGELL

DATE OF WORK: 8/07/2007